COMIC PAGE
SATURDAY, MAY 27, 1939.

(Copyright, 1939.)



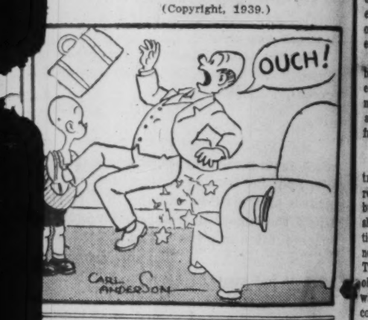
(Copyright, 1939.)



(Copyright, 1939.)



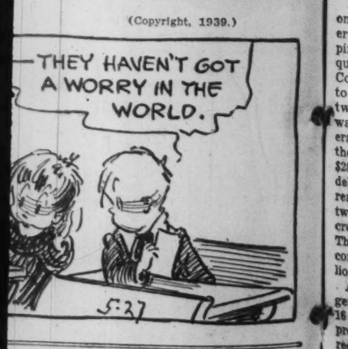
(Copyright, 1939.)



(Copyright, 1939.)



(Copyright, 1939.)



(Copyright, 1939.)



ON TODAY'S EDITORIAL PAGE

What Casey Fights For: *Editorial.*
O'Malley: *Editorial.*
More Blessed to Get! *Francis A. Harding in the American Scholar.*

ST. LOUIS POST-DISPATCH

Sunday Post-Dispatch—92 Pages Today

Sections	Pages	Sections	Pages
Comics, 2 Sections	12	Main News, Sports	Part 1—14
Editorial, Financial	Part 2—6	"Pictures"	24
Everyday Magazine, Radio, Drama	Part 5—8	Real Estate	Part 3—14
		Society	Part 6—8
		Wants	Part 4—6

VOL. 91. No. 265. PART ONE. ST. LOUIS, SUNDAY MORNING, MAY 28, 1939. PAGES 1—14A ★★★★★ PRICE 10 CENTS.

MORGENTHAU FOR 'RECOVERY' TAXES, BALANCED BUDGET

Undistributed Profits Levy Fails to Stop Evasion, He Says; Admits It Was a Mistake.

SUGGESTS SURTAX EFFECTS BE STUDIED

States $16,000,000,000 of Debt Is in Durable Improvements, $3,324,000,000 Recoverable.

By RICHARD L. STOKES
A Staff Correspondent of the Post-Dispatch.

WASHINGTON, May 27.—Testifying before the House Ways and Means Committee, Secretary of the Treasury Morgenthau declared today that one of the major tasks of the administration is to promote lasting business recovery, and reaffirmed, "with the same deep conviction," a statement of his made in November, 1937: "The basic need today is to foster the full application of the driving force of private capital. We want to see capital go into the productive channels of private industry. We want to see private business expand."

"Clearly," the Secretary added, "a fundamental objective of sound finance is a balanced budget." He stated that deficits are inevitable during a depression, but that their counterpart should be surpluses during years of prosperity. "If deficits are too long continued," he explained, "the depressive effects of uncertainty tend to make recovery more difficult."

Congress should consider, Morgenthau pronounced, whether present surtax rates on large incomes may not be so high as to discourage individuals subject to them from taking normal business risks.

Undistributed Profits Tax.

The witness said that the undistributed profits tax produces little revenue and has small effect on business, but that the committee should deal with it because emotional criticism has given it prominence as a "psychological irritant." This tax has failed in its major object, declared the Secretary, which was to prevent personal income tax invasion through the retention of corporate earnings.

Morgenthau's suggestions briefly stated, were that the preservation of Democratic institutions over a long period of years required the following objectives:

Promotion of free enterprise and private investment.

Attainment of full business recovery.

Maintenance of public finances in a sound and unassailable position.

Just distribution of tax burdens and a more equitable distribution of national income.

He then made the declaration that "a fundamental objective of sound finance clearly is a balanced budget."

After his appearance before the committee, one of the Administration group engaged in boring from within on behalf of business appeasement made this jubilant comment: "At least we've got one foot inside the door."

Questioned About Debt.

Since Morgenthau had stated that one of the serious problems is Federal-state conflicts, with overlapping and competing taxes, he was questioned by Representative McCormack (Dem.), Massachusetts, as to the comparative increase in the two fields since 1931. The reply was that the increase of gross Federal debt, including estimates for the fiscal years 1939 and 1940, is $28,273,000,000, while state and local debts, represented by bond issues, remained virtually stationary between 1931 and 1938, with a net increase of more than $110,000,000. These debts, it was shown, have consistently averaged around 19 billion dollars.

Against the Federal debt, Morgenthau said, should be charged off 16 billion dollars in durable improvements and $3,324,000,000 for recoverable outlays.

He Admits Mistake.

When he rose to speak, Morgenthau was asked by Chairman Doughton to state his name, address and position. Morgenthau smiled broadly, upon which Doughton added in haste: "I guess the stenographer knows that." The Secretary refrained from identifying himself. He was attended by Under-secretary Hanes and a dozen Treasury experts.

Congressman Treadway of Massachusetts, ranking Republican member of the committee, recalled that the undistributed profits tax was originally advocated by the Treasury, and was passed over opposition by the minority. Treadway aroused laughter by adding: "The minority is very happy to welcome the Secretary of the Treasury to our line of thought." Morgenthau acknowledged that a mistake had

Continued on Page 5, Column 3.

HULL SUBMITS PROPOSAL TO REVISE NEUTRALITY ACT

Sends to Congress Administration Plan Which Would Bar American Ships From Entering Combat Areas.

WASHINGTON, May 27 (AP).—Secretary of State Hull, asking first of all for repeal of the present law's provision for an embargo on shipment of arms to belligerents, submitted to Congress tonight an administration program for revision of the Neutrality Act.

In letters to the chairmen of the Senate and House Foreign Relations committees, Hull outlined a six-point proposal for legislation which he said would "help to keep this country out of war."

He suggested enactment or re-enactment of these provisions:

1. "To prohibit American ships irrespective of what they may be carrying from entering combat areas.

2. "To restrict travel by American citizens in combat areas.

3. "To provide that the export of goods destined for belligerents shall be preceded by transfer of title to the foreign purchaser.

4. "To continue the existing legislation respecting loans and credits to nations at war.

5. "To regulate the solicitation and collection in this country of funds for belligerents.

6. "To continue the national munitions control board and the system of arms export and import licenses."

Proposal Follows Conferences.

Provisions along these lines, Hull wrote Chairman Pittman (Dem.), Nevada, of the Senate committee and acting Chairman Bloom (Dem.), New York, of the House committee, "would make easier our twofold task of keeping this country at peace and avoiding imposition of unnecessary and abnormal burdens upon our citizens."

The proposals were submitted after a series of recent conferences with Hull by the Democratic members of both committees. They were understood to have Roosevelt's approval.

Coincident with Hull's statement Bloom disclosed that his committee has a draft of a bill embodying the secretary's ideas and would give it early consideration. Bloom said hearings would start Wednesday or Thursday.

Secretary Hull's Letter.

The text of Hull's letter:

"In harmony with the conversations I have had during recent weeks with you and other members of the appropriate committees of the two Houses of Congress with regard to pending legislative proposals for modifying existing peace and neutrality legislation, I wish to offer the following comment:

"These proposals are intended to aid in keeping the United States from becoming involved in war. They contemplate, primarily, a state of affairs in which relations in the world have ceased to be peaceful.

"Our purpose must be, at all times, to endeavor to foster that state of relations among nations which will maintain the fabric of world peace. In pursuance of that aim we have done, and must do, everything possible within the limits of our traditional policy of non-involvement in overseas affairs.

"In considering the present proposals for legislation, we must keep in mind that ,no matter how much we may wish or may try to dissociate ourselves from world events, we cannot achieve disassociation. The simple fact of our existence as a great nation in a

Continued on Page 6, Column 4.

SHOUTS OF MINER, TRAPPED BY SLIDE, HEARD BY RESCUERS

Crews With Steam Shovel and Drills Work to Release Him Near Shenandoah, Pa.

SHENANDOAH, Pa., May 27 (AP).—Faint subterranean tappings and later the sound of a voice told rescuers today that Robert Galligan, 38-year-old miner, still lived in the deep mountainside coal hole where a rock slide imprisoned him yesterday morning.

The signals spurred them to new efforts as they tunneled into the side of rugged Locust Mountain with steam shovel and power drills.

The first tappings were heard 22 hours after the slide, which occurred while Galligan was 75 feet below the surface. His 80-year-old father, Patrick, sighed with relief and rested from an all-night vigil.

Later, Galligan shouted through the ever thinning wall of rock, "Hello, hello."

Galligan was working with John Leahy and Michael Gilroy when the shaft caved in yesterday. Digging near the top of the pit, Galligan's companions managed to scramble to safety and summon aid.

SEA WASHES ASHORE 4 MEN CLINGING TO EMPTY OIL DRUM

Carries Another, Lashed to Wreckage, to British Guiana Port, Three Days After Ship Sinks.

GEORGETOWN, British Guiana, May 27 (AP).—The captain and three crewmen of a small coastal steamer, who had clung for more than three days to an empty gasoline drum after their ship sunk, off British Guiana, were washed ashore near here early today.

The four, headed by Capt. James Plumpton, brought to five the known survivors among the crew of nine aboard the 34-ton France, which went down 30 miles off Geogetown Tuesday night on a voyage from Port of Spain, Trinidad.

Several hours before they reached safety another crew member, who had lashed himself to a piece of wreckage, was washed up on a beach at Moruca River, on the British Guiana-Venezuelan boundary.

ZOG'S GOLD, LABELED CHEESE, SEIZED ON ALBANIAN BORDER

Italians Report Escape of Man Trying to Smuggle Knives and Forks Into Greece.

TIRANA, Albania, May 27 (AP).—Italian authorities said today frontier guards had seized 675 ounces of gold articles belonging to the exiled King Zog of Albania just as the treasure was about to be taken into Greece disguised as cheese.

If pure gold, 675 ounces would be worth $23,675.

The Italian officials said the guards noticed a Greek passenger with a heavy suitcase on a bus running from Argyro-Castro, Albania, to Janina, Greece. When they asked what the suitcase contained he said cheese.

The guards then opened the suitcase and found it filled with gold knives, forks and ornaments bearing King Zog's crest. The passenger bolted and disappeared in the woods.

CHILE GIVES FOREIGN OIL FIRMS 3 MONTHS TO QUIT

American and British Concerns Notified State Monopoly Will Be Established.

SANTIAGO, Chile, May 27 (AP).—United States and British oil companies in Chile were authoritatively reported tonight to have been notified officially that the Government would establish shortly a state monopoly for the sale and distribution of petroleum products.

The foreign companies were said to have been advised to liquidate their organizations within three months.

The firms chiefly affected are the West India Oil Co., subsidiary of the Standard Oil Co. of New Jersey, and Shellmex of Chile, subsidiary of the Royal Dutch Shell, which have plants valued at a total of about $9,000,000 in this country.

FUND TO AID SQUALUS NEEDY

$3100 Sent by Submarine Forces in Honolulu, California, Connecticut.

PORTSMOUTH, N. H., May 27 (AP).—The Naval Relief Association announced today receipt of $2600 from Submairne Squadron 4 at Honolulu to aid the needy in the sugmarine Squalus disaster.

Previous contributions of $500 came from submarine officers and crews at Mare Island, Cal., and New London, Conn.

PARTLY CLOUDY, NOT MUCH CHANGE IN TEMPERATURE

THE TEMPERATURES.

12 noon	81	7 p. m.	75
1 p. m.	82	8 p. m.	73
2 p. m.	83	9 p. m.	73
3 p. m.	84	10 p. m.	*72
4 p. m.	85	11 p. m.	*70
5 p. m.	79	12 midnight	*70
6 p. m.	72	1 a. m.	*68

*Indicates street reading.
Yesterday's high, 85 (4 p. m.); low, 67 (5:30 a. m.)



Official forecast for St. Louis and vicinity: Partly cloudy today and tomorrow; not much change in temperature.

Missouri: Partly cloudy today and tomorrow; not much change in temperature.

Illinois: Generally fair in extreme south portion, unsettled in central and north portions; showers today in northeast portion, cooler in central and north portions. Partly cloudy in north portion, generally fair in south portion Monday.

This Week's Weather Forecast.

CHICAGO, May 27 (AP). — The weather outlook for next week for the upper Mississippi and lower Missouri valleys and the northern and central great plains: Not much precipitation likely until middle of week, when showers are indicated, especially for northern portions; some showers also likely latter part of week; mostly seasonable temperatures.

60 NAVY DIVERS WORKING TO RAISE SUNKEN SQUALUS

They Operate in Relays, but Leave Off at Night While Surface Work of Salvage Goes On.

WEEK, MAYBE MORE, TO FINISH THE JOB

Disabled Ship to Be Lifted, in Slow Stages, First by One End, Then by the Other.

PORTSMOUTH, N. H., May 27 (AP).—Work was in full progress today on an intricate plan for raising the $4,000,000 submarine Squalus and its crew of 26 dead—a plan so complicated it may take a week or more to execute. Sixty of the navy's best divers were working in relays at the task.

After hours of activity in which a third down-haul line was attached for divers to descend to the Squalus, the undersea workers came up for the night but surface phases of the salvage work continued.

The return from Washington by fast navy plane of two submarine experts—Commanders A. I. McKee and A. R. McCann—with the approved plan of operation was the signal for speeding up the work. Shortly before noon, almost simultaneous with the landing of McKee and McCann, the first relay of divers went down.

Their previous work had been largely exploratory and with the purpose of clearing away some of the obstructions from the Squalus' deck.

Two Weeks, Is One Opinion.

A high naval official said there remained no doubt that the raising of the Squalus would be a long and tedious process. He said at least seven days would be required for the work. From another naval source came the off-the-record opinion that it might be two weeks, at least.

Years of experiments by Navy divers with a helium-oxygen mixture bore fruit when the men going down 240 feet to the Squalus breathed it for the first time under life-and-death salvage conditions.

The Navy said numerous divers using the new mixture had reached experimental depths of about 500 feet and that two divers had exceeded 300 feet in the ocean near Portsmouth last summer.

The new helium combination permits the divers to remain under the sea longer than usual because, officials said, it is not so readily absorbed into the blood stream as is air under such heavy pressure.

Details of the Plan.

Under the plan drafted here and approved in Washington, the Squalus will be raised in stages, first one end and then the other, through a delicate balance between the lifting power of air pumped into the sunken craft and the buoyancy of huge pontoons which first will be sunk 130 feet below the surface.

The pontoons will be attached by cables to the stern of the submarine, into which the water poured on the ship's last dive. Then the pontoons will be pumped out and brought to the surface, bringing the after-part of the Squalus to the 130-foot level previously held by the big air drums.

Next the salvage crew will blow water from the ballast tanks in the forward part of the submarine until its bow actually comes to the surface. Thus the bow will make one long sweep from the bottom to the top while the stern remains at 130 feet.

Then air will be pumped into the ballast tanks in the stern until it, too, reaches the surface.

An optional course, the navy officers explained, is to tow the Squalus into shallower water before bringing it all the way to the surface. This would permit divers to work under less pressure in the event of a slip that might send the submarine down again.

Survivors to Get New Posts.

While the divers worked at the scene of the sinking, 15 miles off shore, most of the 33 survivors, brought up by an escape bell Wednesday, were ready for new duty. Bronchial ailments bothered some, but doctors said they would be out of the hospital at the navy yard soon.

Although some relatives of the men who lost their lives in the disaster arrived at the yard to claim their bodies, officers planned to wait until the Squalus was brought to the surface and towed to dry dock before removing the tragic cargo.

In nearby Dover sat a weeping mill worker, Ruth Desautel, who

Continued on Page 10, Column 4.

O'MALLEY GETS ONE YEAR, $5000 FINE AS TAX EVADER; GOES TO PRISON TOMORROW

CONTEMPT ACTION AGAINST O'MALLEY AND PENDERGAST

Insurance Superintendent to File Motion Tomorrow on Instructions From Gov. Stark.

TO SEEK ALSO TO SET COMPROMISE ASIDE

Effort to Return to Policyholders $8,000,000 Distributed to Insurance Firms Under It.

By a Staff Correspondent of the Post-Dispatch.

JEFFERSON CITY, Mo., May 27.—A motion that Thomas J. Pendergast and R. Emmet O'Malley be cited for contempt by the three-Judge Federal Court which ratified the fraudulent $10,000,000 insurance compromise will be filed with the Court in Kansas City Monday by Ray B. Lucas, State Superintendent of Insurance, on instructions from Gov. Lloyd C. Stark.

At the same time Lucas will file a petition to set the compromise aside. The nature of the petition has not been disclosed, but it is known that it will represent an attempt to obtain the return to policyholders of the $8,000,000 in impounded premiums distributed to stock fire insurance companies under the compromise, without resumption of the rate case litigation which preceded the settlement.

Decision at Conference.

The contempt proceedings against Pendergast and O'Malley were decided upon at conferences between Gov. Stark and Lucas yesterday. Formal instructions to file the motion were given Lucas in a letter from the Governor which was made public after O'Malley's plea of guilty of income tax evasion.

Gov. Stark's instructions were that the motion ask that Pendergast, O'Malley and "others not yet determined" be cited for "contempt of court by obstructing justice in that admitted fraud was practiced upon the Court in the procurement of the compromise by means of bribery."

In a memorandum by the Governor given to reporters along with the letter, it was stated that the contempt proceedings would be "far-reaching and nation-wide in scope." This statement was not explained further.

There has been considerable discussion as to what action, if any, would be taken by authorities against the insurance companies which contributed to the slush fund.

Bribery Investigation.

Gov. Stark added, in the memorandum, that the Court will act in the contempt proceedings as "a court of equity," and will have "complete power to investigate all charges of bribery used in connection with the compromise."

When the Court has completed its investigation, the Governor said, "it can make its order disposing of the compromise case without further litigation."

The letter to Lucas also contained a restatement of the Governor's previous instructions to take immediate steps to have the compromise set aside. Lucas was ordered to "take any and all actions necessary to bring about a prompt return to the Missouri insurance policyholders of the approximately $8,000,000 taken from them by fraud and bribery or other improper methods."

After making public his letter to Lucas, Gov. Stark told reporters he had no comment to make on the O'Malley sentence. His only answer to questions along this line, he said, was contained in the letter.

Another Petition Offered.

Besides the petition to set aside the compromise which will be filed by Lucas Monday, the three-judge court may also consider a petition of similar purpose lodged with the clerk of the United States District Court at Kansas City yesterday by Frank P. Dickson and D. W. Witmer, large owners of residential property in Kansas City.

Dickson and Witmer have power of attorney from 5000 other policyholders, and entered their petition in such form that it may be joined

Continued on Page 2, Column 8.

Grafting Tax Evader Leaving Court



—Associated Press Photo.

R. EMMET O'MALLEY (left) on the arm of one of his attorneys, TERENCE M. O'BRIEN, after being sentenced.

TEXT OF CORRESPONDENCE THAT A. L. M'CORMACK HAD WITH C. R. STREET ON PAYOFF

Letters Referring to "Our Friends" in Jefferson City and Kansas City Read in Court by Milligan.

By LAWRENCE E. LAYBOURNE
A Staff Correspondent of the Post-Dispatch.

KANSAS CITY, Mo., May 27.—The famous "our friends" letters written by A. L. McCormack, St. Louis insurance man, to the late Charles R. Street, Chicago insurance executive and pay-off man in the notorious fire insurance rate compromise, were made public by the Government today. McCormack, the go-between in the pay-off, referred to "our friends" in Kansas City and Jefferson City, the reference obviously being to Boss T. J. Pendergast at Kansas City and R. Emmet O'Malley at the State Capital.

The letters were read in court by United States Attorney Maurice M. Milligan in stating the Government's case against O'Malley, former State Superintendent of Insurance, who pleaded guilty of evading Federal income taxes on his $62,500 share of the pay-off.

Some Suggestions Offered.

The quoted part of the first letter written May 16, 1935, is as follows:

"Dear Mr. Street:

"I have been giving considerable thought to the matter which we were in Kansas City about this week and trust that you will pardon my offering some suggestions.

"I understand that the Governor will be in Kansas City on Saturday of this week and I am writing a letter to our friend, giving him some of the details of this arrangement in order that he may be familiar with them when he sees the Governor on Saturday.

"Our friend at Jefferson City informed me that the Governor wants to make sure that this matter is going to meet the approval of our friend and you can readily see the advantage it has been to make the arrangement which we have made. I do not think there was any way in the world to have accomplished the thing we have accomplished without his assistance.

His Idea of Procedure.

"I would like to further suggest that I am not at all sanguine about Folonie's understanding of this matter. He keeps insisting upon an 80-20 basis when my idea is that all expenses of all kinds should be deducted first and that would leave a balance of $6,300,000, which is to be divided, according to my calculations, 33 1-3 per cent to policyholders of $2,100,000 and 66 2-3 per cent to the companies or $4,200,000. While it is true that the 33 1-3 per cent figure is the same as 20 per cent of the total, it nevertheless is better from a psychological and political standpoint to say that the money is divided on a 1-3 and 2-3 basis rather than on an 80 per cent and 20 per cent basis.

"It is my experience with attorneys (although I happen to be a piece of one myself) that they do not always understand how to present a practical proposition to the courts; they are always thinking in legal terms and this, I think, is a matter which is a little beyond that.

"I was hoping to hear from you today because if it seemed urgent, I might drop over to Kansas City and see our friend, in order to make sure that everything is understood."

"McCormack explained," Milligan said, "that his references to 'our friend at Jefferson City' and 'our friend in Kansas City' meant the defendant and Pendergast, respectively, and when, in the fourth paragraph of the letter, he said, 'I do not think there was any way in the world to have accomplished the thing we have accomplished without his assistance,' he referred to T. J. Pendergast, and the influence he had agreed with Street to exert in order to induce the officials of the State of Missouri, and es-

Continued on Page 9, Column 4.

O'MALLEY GOING BACK TO LEAVENWORTH 65 YEARS AFTER HIS BIRTH THERE

BORN in Leavenworth, Kan., April 12, 1874, Robert Emmet O'Malley, Missouri's faithless former State Superintendent of Insurance will be back there tomorrow, in Federal Penitentiary, 65 years later.

At the age of 23 he started in the cigar business in Kansas City; a few years later he took up a militant career as a Democratic politician, which ended only with his indictment last month, and it was not until 1926 that he entered the insurance field as general agent of a life insurance company. Seven years later he was made State Superintendent of Insurance, with extensive power, at the behest of Boss Tom Pendergast. Gov. Stark fired him in 1937, after which the Pendergast machine took care of him with a job as director of the city Water Department.

HE IS TO ENTER LEAVENWORTH ON SAME DAY AS BOSS PENDERGAST

By Guilty Plea Ex-Superintendent of Insurance Admits Taking $62,500 Bribe to Put Over $10,000,000 Compromise.

ELIGIBLE TO PAROLE ON NEXT SEPT. 28

Put on Probation for Three Years on Second Count —Besides Cash Penalty, He Must Pay About $13,500 Due on Income.

By SPENCER R. McCULLOCH
A Staff Correspondent of the Post-Dispatch.

KANSAS CITY, Mo., May 27.—Robert Emmet O'Malley, former State Superintendent of Insurance, who pleaded guilty today in United States District Court of income tax evasion, thereby admitting he took a $62,500 bribe to authorize the notorious $10,000,000 fire insurance rate compromise of 1935, must go to Leavenworth prison Monday with Boss Thomas J. Pendergast, who confessed to receiving and concealing $315,000 of the same slush fund.

O'Malley was sentenced by District Judge Merrill E. Otis to serve a year and a day, and was fined $5000. He will be eligible for parole after serving one-third of his term, or in 122 days, that is, on Sept. 28. If he is not released on parole, good-behavior credit would bring about his release in nine months and 18 days, or on March 16, 1940.

On the second count of his indictment, O'Malley was sentenced for two years, but was placed on probation for a three-year term including the two years. The one-year term is not subject to probation.

The former State official, besides paying the $5000 fine, must pay to the best of his ability, the income tax and penalties on the concealed $62,500. Government officials have figured the amount due as $13,501.20.

O'Malley's city job as director of the Water Department is also forfeited permanently by his plea and sentencing. He took a leave of absence after his indictment last month. Fred Bellemere, City Counsellor, said it would be necessary only for the City Manager to terminate the leave, after which the place can be filled by a new appointment.

Pay-Off in St. Louis.

Important facts, not made known officially before, were stated by District Attorney Maurice M. Milligan in presenting the Government's case to Judge Otis, after O'Malley's plea. St. Louis was named as the place where O'Malley received the bribe money in instalments of $22,500 and $40,000, from A. L. McCormack, go-between in the compromise, to whom Pendergast, in Kansas City, paid $62,500 for O'Malley and an equal amount for himself, from the $440,000 sent to the Boss by Charles R. Street, Chicago representative of insurance interests.

This places in St. Louis, and with the Circuit Attorney, grand jury and Circuit Court of that city, the jurisdiction for prosecuting O'Malley for the now admitted crime of bribery. The Federal Court has no jurisdiction over this offense, a fact to which Judge Otis called attention in fixing sentence.

Used McCormack's Deposit Box.

The District Attorney, relating the details of the bargain between O'Malley and McCormack, and the two subsequent payments to the State official, told how O'Malley used McCormack's safe deposit box at the Mississippi Valley Trust Co. in St. Louis as a place for keeping a part of the money, which was thus left in McCormack's custody, and was obtained from him by O'Malley, $1000 or $2000 at a time.

He told also how O'Malley contrived that his wife and her niece should help to conceal his share

Continued on Page 2, Column 1.

$62,500 BRIBE PAID O'MALLEY IN TWO INSTALLMENTS IN ST. LOUIS

USED M'CORMACK SAFETY DEPOSIT BOX TO KEEP CASH

Niece Subsequently Rented One in Kansas City Bank at Request of Defendant's Wife.

Continued From Page One.

of the pay-off. He showed O'Malley as a moving spirit in the deal, probably its originator.

Milligan began the recital with telling of a meeting Jan. 13, 1935, at the Coronado Hotel in St. Louis, between O'Malley and McCormack, who then was president of the Missouri Insurance Agents' Association. At this meeting, he said O'Malley broached the question of a settlement. McCormack replied that he thought the insurance companies would like to settle the rate cases.

O'Malley then asked McCormack if the companies would be willing to pay anybody for effecting the settlement. The St. Louis man said he would have to refer any proposals to Street, who was in Chicago. O'Malley then said, the Government disclosed, that any settlement would have to be arranged through Pendergast, and suggested that a meeting be arranged between Pendergast and Street.

Street, it developed, was willing. McCormack reported to O'Malley and the Superintendent of Insurance promised to get in touch with Pendergast and inform the boss of Street's desire for a Chicago conference.

As was told when Pendergast pleaded guilty Monday, the big deal was arranged at the Palmer House in Chicago on Jan. 23, 1935, Pendergast rejecting Street's opening offer of $200,000 and finally agreeing to $500,000 to swing the deal. Subsequently, Street promised him another $250,000 to expedite matters but when Street died Feb. 1, 1938, the big Boss had $310,000 still coming to him. Important as the conference was, Pendergast took time out to telephone his secretary, Bernard Gnefkow, and instruct him to place a horse race bet for him.

"Our Friend" Letters.

Before O'Malley got any money, and while details of the settlement were being worked out, McCormack wrote his now celebrated "our friend" letters to Street, using that designation to indicate both the insurance superintendent at Jefferson City and Boss Tom in Kansas City. They were distinguished by geographical references, O'Malley being "our friend at Jefferson City."

The mention, in the correspondence, of "influence in the proper place, to disabuse O'Malley's mind of these ideas," was a reference to Boss Pendergast's power over O'Malley.

"Gen. Barker," mentioned in the correspondence, was John T. Barker of Kansas City, former Attorney-General, who represented the state in the litigation and in the official settlement. Barker received fees of $127,140 in 1936, and is now contending, before the Federal Board of Tax Appeals, that he should not be required to pay a Federal income tax on the amount, as he holds that, being employed by the State, he was in the position of a State official. Barker and Floyd E. Jacobs are claiming a joint fee of $275,000 for other services to the State Insurance Department over a seven-year period.

O'Malley got his first payment May 23, 1935, five days after the settlement was signed, the Government disclosed. McCormack, who had first delivered payments to Pendergast from Street had been entrusted by the Boss with $22,500 for O'Malley. He met O'Malley at the Coronado, but O'Malley said he had no place to keep the money. He took $2000 and asked McCormack to keep the rest. McCormack put it in his own safe deposit box at Mississippi Valley Trust Co., and doled it out as O'Malley requested it, until by March 30, 1936, he had disbursed all of it.

In telling of McCormack's first transaction with Pendergast, Milligan said, as he said in Pendergast's case, that the Boss kept only $5000 of the first $50,000 payment from Street, and gave back $45,000 to McCormack, to be divided between McCormack and O'Malley. This, with the fact of O'Malley's acceptance of the money, made the two Pendergast's legal accomplices in the transaction. Having handed the $45,000 to McCormack, the District Attorney said, the Boss then took McCormack to the races at Riverside Park, in Platte County, seven miles from Pendergast's office.

$40,000 for O'Malley.

When the big $330,000 payment was made to Pendergast April 1, 1936, after the $10,000,000 impounded fund in Federal Court had been released by virtue of the compromise, McCormack was intrusted with $40,000 of it, to give to O'Malley. He had carried the money to Pendergast in a Gladstone bag, getting it from Street at Chicago.

McCormack, who also had been given $40,000 for himself by the Boss, put the money in his safe deposit box the next day, and a week later Mr. and Mrs. O'Malley arrived at Union Station. McCormack met them, and told O'Malley he had $40,000 from Pendergast for him. All three went to the bank while McCormack took an envelope containing the money from his safe deposit box, handing it to O'Malley at the Coronado.

The O'Malleys left for Kansas City that night. The next day, Milligan said, Mrs. O'Malley asked her niece, Mrs. Adaline Cross, to rent a safe deposit box at Union National Bank, Kansas City. The niece did so. Mrs. O'Malley went with her to the bank and placed a large package in it. At intervals they would open it, and Mrs. O'Malley would extract currency from it. When the niece went away for the summer, she gave Mrs. O'Malley a power of attorney to open the box.

Subsequently the niece and her husband borrowed $7500 from the O'Malleys to buy a house at 7348 Wayne avenue here. The O'Malleys declined to give her a check, informing her they desired "to avoid record evidence," and wanted the transaction handled in currency.

As told exclusively in the Post-Dispatch, the $7500, all in $100 bills, was traced by agents of the Intelligence unit of the Treasury Department through serial numbers, and found to be part of the big payment to Pendergast. The funds were drawn from a Chicago bank which called for new currency from the Federal Reserve there to make the payment. Serial numbers were noted.

O'Malley having received $62,500, got no more. But he subsequently asked McCormack to get another $10,000 payment from Street for Pendergast, who was ill, representing that he needed the money to defray expenses of his long illness. McCormack got it and gave it to Pendergast Oct. 25, 1936, at Menorah Hospital. At or about the same time, McCormack received a $20,000 bonus, direct from Street, for his services. This made McCormack's total "take" $82,500.

Defense Attorney's Statement.

William G. Boatright, whose client had pleaded guilty, made no attempt to refute the Government's allegations. He asserted to the court that, had O'Malley been in Kansas City and not in Washington when the Government informed him his tax was under investigation, he would have made "an explanation."

The Government's notification to O'Malley was in the form of a letter from the Intelligence Unit dated April 3 last, informing him certain "adjustments" would be necessary in his tax and telling him if he desired to proffer an explanation, a conference would be arranged here April 4, 5 or 6.

"Advantageous Compromise."

Boatright, without saying where the letter was addressed, said it was not delivered, although sent by registered mail, special delivery. The Government's statement, however, quoted O'Malley as confiding to McCormack in the summer of 1938 that he was glad he had put his money in a place where it could not be found.

Four days after the date of the letter, on April 7, the whole scandal was made public by the indictment of Pendergast and of O'Malley.

Boatright pointed out that only the legal charge of income tax evasion could be considered in imposing sentence. He then digressed to discuss the insurance rate compromise settlement itself, saying it was wholly advantageous to the State and "that no one could point out it was advantageous to the companies." He said his client had denied to him that Pendergast ever saw a draft of the settlement before it was signed.

The money paid O'Malley, his lawyer asserted, was "a spontaneous act" on the part of Pendergast, and came unexpectedly to him. It did not affect his stand on the settlement, Boatright said.

"Mr. O'Malley emphatically contends that at no time did he fail to insist on what he should insist on as a public official," the attorney said. "The letters read by the Government show his insistence that the statement should be on a proper basis."

Boatright argued that the amount

Continued on Page 9, Column 4.

JUDGE SAYS O'MALLEY 'BETRAYED MISSOURI FOR 30,000 PIECES OF SILVER'

KANSAS CITY, Mo., May 27.

JUDGE MERRILL E. OTIS, in sentencing Robert Emmet O'Malley today, made the following comment:

"O'Malley, it appears, lived honorably for more than 60 years. He was honest in his transactions with his fellow men. Then he became an important officer of the State. In that capacity he settled with insurance companies a piece of litigation involving millions of dollars. He was bribed to make that settlement.

"For 30,000 pieces of silver he betrayed Missouri. The tax he attempted to evade was on the bribe money he received. But he has not been charged with the taking of a bribe. He could not be charged with that offense in this Federal Court. He has plead guilty to the charge of attempting to evade the tax, in amounts which are substantial.

"The punishment will be substantial. He has not pleaded guilty to bribe taking. The simple question is, should he be punished for the crime with which he is charged, and then punished, in the same judgment, for a crime which is not and could not be charged against him in this court, but which may and should be charged against him in another court? It is a simple question. The only answer possible is an emphatic, 'no'."

O'MALLEY BRIBE CONSIDERED BY CIRCUIT ATTORNEY

Information Given in Court in Kansas City Names St. Louis as Place for Prosecution.

Circuit Attorney Franklin Miller has under consideration the information given by United States District Attorney Maurice M. Milligan to the Court at Kansas City yesterday that St. Louis was the place of payment of the $62,500 bribe accepted by former State Insurance Superintendent R. Emmet O'Malley for his approval of the notorious $10,000,000 fire insurance rate compromise.

This information, given to the Court before O'Malley was sentenced to a year and a day in prison for income tax evasion, put the venue, or place for any bribery prosecution in connection with payment of the $62,500, in St. Louis.

"The statement in the Post-Dispatch is the first public intimation I have seen that any part of the fire insurance rate compromise money was passed in St. Louis," Miller said yesterday when a Post-Dispatch reporter called his attention to the published statement of Milligan. "The matter is under consideration by my office and whatever action is justified will be taken."

In sentencing O'Malley, Judge Merrill E. Otis commented that although the former insurance superintendent could not be charged with bribery in his court such a charge might and should be made against him in another court.

Two May Be Prosecuted.

On Milligan's statement O'Malley is subject to prosecution for accepting a bribe as a State officer and McCormack, go-between in the payments of the corruption fund, for giving a bribe. The penalty is imprisonment of two to seven years.

It was pointed out by lawyers, however, that the State might not be able to prosecute both O'Malley and McCormack successfully as it would be necessary to use one as a witness against the other.

Prosecution for bribery may be instituted by grand jury indictment or by an information filed by a prosecuting officer. The new grand jury has been summoned for June 5.

Limitations Statute.

Such prosecution would not be barred by the statute of limitations until five years after commission of the alleged act of bribery. Milligan's statement said the $62,500 was paid here between May 23, 1935, and April 9, 1936.

On May 23, 1935, Milligan related, McCormack met O'Malley at the Coronado hotel and said he had brought $22,500 to him from T. J. Pendergast. This was a part, turned back by Boss Pendergast to McCormack, of the $440,000 Pendergast received for putting over the compromise.

O'Malley, however, asked for only $2000 at that time, explaining he had no place to keep the rest, Milligan continued, quoting McCormack as having said he had paid the remainder by March 30, 1936. These subsequent payments, it was stated, usually were in amounts of $1000 or $2000.

Records Check.

Examination of records of the hotel and of the local bank in which McCormack had a safe deposit box, Milligan stated, showed that O'Malley was registered at the hotel on nine dates on which McCormack obtained entry to his safe deposit box, the last date being March 30, 1936.

Then came the big payoff of the $40,000, the Government charges. On April 9, 1936, Milligan related, McCormack met O'Malley and the superintendent's wife at Union Station and told O'Malley he had $40,000 for him from Pendergast.

O'Malley asked for immediate payment, all three went to the bank where McCormack had the safety box and McCormack took out an envelope containing $40,000 which he turned over to O'Malley later that day after the O'Malleys had registered at the Coronado, Milligan said.

Against Fancy Name for Baldness.

WATERBURY, Conn., May 27 (AP).—Baldness is baldness and there is no need to calle it as medical men do, by the fancy name of alopecia seborrhoica, says John Rodenmeyer of Bethel, 82-year-old founder of the Baldhead Club of America, Inc. "Baldness is no ailment and it is not to be called names," says Rodenmeyer in an announcement of the club's annual meeting nevt month at North Canaan, "and if doctors don't stop it we'll quit patronizing them."

Judge Otis Replies to Critics Of Boss Pendergast Penalty in Imposing Sentence on O'Malley

Term Was One of the Heaviest for Income Tax Evasion, the Only Issue Involved, He Declares.

By a Staff Correspondent of the Post-Dispatch.

KANSAS CITY, Mo., May 27.—United States District Judge Merrill E. Otis took cognizance of widespread criticism of the sentence he imposed on Boss Tom Pendergast for evasion of income tax on money he received for bringing about the notorious fire insurance rate compromise when R. Emmet O'Malley, Pendergast's political creature who was Insurance Superintendent at the time, pleaded guilty of a similar charge today and threw himself on the Court's mercy.

After referring to the sentence of Pendergast, who received a 15-month prison term and a $10,000 fine but was placed on probation for five years as to a three-year term which was another part of the sentence, Judge Otis dramatically referred to O'Malley upon whom he imposed a year-and-a-day sentence and a $5000 fine. Pendergast received $315,000 in the insurance payoff; O'Malley, $62,500.

"Bribed," Judge Says.

"He was bribed to make that settlement," Judge Otis said of the former Insurance Superintendent.

Thus, as he had done when sentencing the Kansas City political boss, Judge Otis emphasized that unlawful acts and corruption which came to light as the result of the Government's investigation should have no bearing on the case since the charge to be considered by the Court was solely income tax evasion.

The Court read a letter he had received from Assistant United States Attorney-General James W. Morris in answer to an inquiry regarding typical sentences for income tax evasion. Morris said that during a period of three and a half years, the average punishment on pleas of guilty was about three months' imprisonment and a $1500 fine. In one instance the penalty had been a five-year prison sentence and a $10,000 fine. However, Morris said that he and several Treasury officials with whom he had discussed the Pendergast sentence were "entirely satisfied" with it.

Both Pendergast and O'Malley will be eligible for parole after serving one-third of their terms.

Text of Court's Statement.

The text of Judge Otis' statement follows:

"I must consider now anew the sentence which was imposed by me on Thomas J. Pendergast to know to what extent it should guide me as a precedent in the case of Emmet O'Malley, who has pleaded guilty to a similar offense. Due consideration for the criticism that sentence has received from good men requires its re-examination.

"Pendergast sentence exactly in line.

"1. When I imposed that sentence I knew that it was exactly in line with sentences I had imposed in criminal cases in which there were pleas of guilty during the 14 years I have served as a Federal Judge. If it was out of line in any way whatever, it was out of line on the side of severity, not leniency.

"There has been some public reference to the sentences imposed by me in the vote fraud cases, where there were pleas of guilty or nolo contendere. I have reviewed the sentences in those cases. Eighteen vote fraud cases fell to me. There were in those cases 16 pleas of guilty. There was one sentence of a year and a day in the penitentiary, 11 jail sentences ranging from one month to seven months, and four probations. Eighty-one entered pleas of nolo contendere. Not one of them was required to serve a day in jail. These were offenses for which the maximum possible imprisonment was 10 years, just twice that authorized for attempted tax evasion.

"There has been some public reference to the sentences I have imposed in Dyer Act cases. There the maximum punishment possible is five years' imprisonment. I have sentenced scores, perhaps hundreds, of these offenders. When there is a plea of guilty and no record of criminal convictions, my sentence almost invariably has been imprisonment for one and one-half years or less.

"The sentences I have imposed in connection with every other type of crime might be studied. It would then be found that the Pendergast sentence was in line with all other sentences where there were pleas of guilty and no records of previous criminal convictions.

"One of heaviest sentences ever imposed.

"2. I have reason to believe that the Pendergast sentence was one of the heaviest that ever has been imposed in the United States in a case charging an attempt to evade an income tax in which there was a plea of guilty.

Reply to Critics.

"3. Some who have criticised the Pendergast sentence have not carefully studied it; the first part of the sentence was imprisonment in the penitentiary for one year and three months. The second part of the sentence was a fine of $10,000, above and beyond all civil penalties. The third part of the sentence was three years' imprisonment in the penitentiary (additional to the one year and three months), with probation for five years. The thinking man will know that while a penitentiary sentence, no part of which is to be served unless probation is revoked, is little more than a stern warning, a suspended penitentiary sentence of three years, with probation for five years, following a penitentiary sentence of a year and three months which actually must be served in a felon's cell, is much more than twice a sentence of one year and three months, all to be served.

Badge of "Convict."

"Why is that true? Because the first year (in the first week) in the penitentiary more than offsets any succeeding two years or five years. It is in the first year, the first week, the first day after the iron gates have clanged shut, that the badge of 'convict' is fastened upon the prisoner. When the prisoner steps out of actual confinement and begins to serve, during five additional years, a suspended penitentiary sentence, he is still a 'convict.' Pendergast was sentenced to wear the badge of 'convict' for one year and three months behind penitentiary walls, in the seclusion of a prison, and then to wear it for five years longer before the eyes of his fellow men.

"And there are those who really think that such a sentence, imposed on an old and a sick man, in all probability a sentence to actual punishment for the remainder of his life, was not severe enough for the crime of attempting to evade the payment of a tax, attempting to evade the payment of a debt. He should have been broken under the wheel: At the very least he should have been sentenced to what for him necessarily would have been life imprisonment. Well, perhaps I am altogether wrong, but I do not agree with these good men.

"The Capone sentence.

"4. There are those who speak of the Capone case. Is it possible that an intelligent man will compare that case with the Pendergast case? Capone fought the Government through trial court, Court of Appeals, and the Supreme Court. With all of that, his sentence was three years on each of three counts and he was required to pay one $10,000 fine. Reducing that sentence by elliminating one period of three years to make the case parallel with the case of Pendergast, in which there were only two counts, the sentence was six years plus a $10,000 fine. Pendergast pleaded guilty. He was not a former convict. He was an old and sick man. He has been dealt swift punishment, not punishmne tlong delayed.

Principles.

"Considering principles.

"5. At least 10 days before the Pendergast plea was entered it was intimated to me and to the United States Attorney that it would be entered. For 10 days I gave the most careful and painstaking thought to what principles should determine the sentence, reserving final determination of the sentence until I had heard statements in open court from both sides. I stated what those principles were at the time of sentence. I shall not repeat that statement now.

Sentence for Particular Offense.

"I gave especially careful consideration to the nature of the offense charged. The attempt to evade the payment of a tax is not a crime malum in se (bad in itself or inherently bad), as is murder, rape prohibition (bad because prohibited or bad merely because it is against the law). Ordinarily the only penalty for the offense is a civil penalty. In 99 out of 100 cases where it is established beyond any doubt that a citizen has attempted to evade the full payment of his income tax, the Government has accepted the tax plus the civil penalty. And that is as it should be. But the Government of the United States does not compromise for money what is truly and inherently a crime.

"Apparently there was one of the applicable principles upon which I did not sufficiently enlarge on Monday. I said then that if one is charged with attempting to evade a tax and pleads guilty to that charge he should not be punished for a score of other crimes with which he is not charged, as to which the law conclusively presumes his innocence. I thought the principle so obviously was sound that it needed no enlargement.

Principles on Which He Acted.

"Certainly it is within the discretion of the Judge to make the sentence small or great in accordance with the mitigating or aggravating circumstances of the crime. But the circumstances which may affect the sentence must be circumstances connected with the crime. For example, if an attempt to evade the tax succeeds previous attempts, admitted or proved, or other previous crimes admitted or proved, that is an aggravating circumstance that should affect the punishment.

"Again, if the attempt to evade the tax involves substantial amounts, that is an aggravating circumstance which should affect the punishment. But it is absurd to say that the source from which a citizen receives income, however bad, or the purpose for which he receives it, however evil, is an aggravating circumstance of an attempt by him to avoid payment of an income tax. The two things have no connection whatsoever.

"These principles seem to me now as they seemed on Monday to be true and sound. Perhaps I should have ignored them in the Pendergast case alone. Perhaps I should have ignored in that one case precedents and principles and the commands of reason. Perhaps I should have yielded to passion and hatred and revenge.

"30,000 Pieces of Silver."

"5. O'Malley, it appears, lived honorably for more than 60 years. He was honest in his transactions with his fellow men. Then he became an important officer of the State. In that capacity he settled with insurance companies a piece of litigation involving millions of dollars.

"He was bribed to make that settlement. For 30,000 pieces of silver he betrayed Missouri. The tax he attempted to evade was on the bribe money he received. But he has not been charged with the taking of a bribe. He could not be charged with that offense in this Federal Court. He has plead guilty to the charge of attempting to evade the tax, in amounts which are substantial. The punishment will be substantial.

"He has not plead guilty to bribe taking. The simple question is, should he be punished for the crime with which he is charged, and then punished, in the same judgment, for a crime which is not and could not be charged against him in this court, but which may and should be charged against him in another court? It is a simple question. The only answer possible is an emphatic 'no.'"

Average Penalties.

Judge Otis read a telegram from the Department of Justice regarding typical penalties assessed against income tax evaders in recent years.

The telegram, signed by James W. Morris, Assistant United States Attorney-General, stated:

"United States Attorney Milligan has referred to me your letter requesting information regarding sentences imposed upon pleas of guilty in tax cases where there was no previous criminal record.

"Hurried examination of our files shows that over the period of three and one-half years ending June 30, 1937, the average sentence upon plea in tax cases was approximately three months and a $1500 fine, irrespective of the previous record of the defendant.

"In cases somewhat comparable to Pendergast's, most severe sentences upon pleas of guilty in recent years, where there was no previous criminal record, were imposed in the cases of Claude M. Worley, Indianapolis Chief of Police, five years and a $10,000 fine; Julius Zweig, printer, two years and a $5000 fine, and Edward M. Smith, California business man, 18 months and a $25,000 fine.

"In recent years sentences more severe than in the Pendergast case were imposed upon pleas of guilty in 12 or 15 cases, but the majority had previous criminal records. All things considered, the Pendergast sentence is quite in line with comparable cases.

"I have discussed the Pendergast sentence with several Treasury officials and all are entirely satisfied with the sentence. With this I agree."

Double Holiday at Job Offices.

The four offices of the Missouri State Employment Service in St. Louis and the County will be closed tomorrow and Tuesday, C. R. Kammerer, supervisor, has announced.

KANSAS CITY GAMBLING AID LATEST INDICTED

Grand Jury Recesses to June 6 After True Bill Accusing Stephen Oliver of Perjury.

By a Staff Correspondent of the Post-Dispatch.

KANSAS CITY, Mo., May 27.—While the concluding chapter of the Pendergast-O'Malley case was being written in the court of United States District Judge Otis, the grand jury which indicted the two politicians was pushing doggedly ahead with its investigation and voting a perjury indictment against a collector for the Kansas City gambling syndicate who was a witness before the jury.

The new indictment, against Stephen Oliver, was returned before District Judge Albert L. Reeves, 45 minutes after O'Malley's sentence had been pronounced.

Judge Reeves, when informed that the jury was recessing until June 6, said: "You have performed a very fine service, one which is very important to your country."

The indictment against Oliver sets fourth that, when asked whether he had collected "protection" money from various Kansas City gamblers, he falsely replied that he had not. The fact was, it is charged, that four gambling house proprietors each paid him for the syndicate, $200 a month from February, 1938, until last January.

Oliver was questioned Thursday in the inquiry into the Kansas City rackets with particular attention to the activities of Charles V. Carollo, overlord of gambling houses. Carollo was indicted yesterday, for the second time, on a charge of testifying falsely at a hearing on his application for naturalization.

CONTEMPT ACTION AGAINST O'MALLEY AND PENDERGAST

Continued From Page One.

by still others. They will have to receive permission from the court composed of Judges Kimbrough Stone, Albert L. Reeves and Merrill E. Otis, before the petition can be filed formally.

Another attack on the compromise is pending before United States District Judge John Caskie Collet at Kansas City. This was filed in January by attorneys for a group of policyholders, who yesterday asked leave of Judge Collet to amend their original allegations to include the additional charge of bribery.

SENATE APPROVES FIVE-JUDGE COURT FOR RAILROADS

Clark Loses Fight on Bill He Thinks Might Have 'Disastrous and Disgraceful Results.'

MEASURE MUST BE PASSED BY HOUSE

Upper Legislative Body Has Acted on All but One of Administration Plans to Aid Carriers.

WASHINGTON, May 27 (AP).—The Senate cleared its decks today of another piece of major railroad relief legislation, approving and sending to the House a bill to set up a special five-judge Federal Court to expedite the handling of bankruptcy and receivership cases.

The measure was passed on a voice vote that left the opposition unrecorded, but a group led by Senator Clark (Dem.), Missouri, fought against passage until the last.

The Missourian, contending that establishing the new court might have "disastrous and disgraceful results," told his colleagues that Thomas D. Corcoran, youthful Presidential adviser, would select the judges. The measure provides for their appointment by the President.

The Senate's action left only one of a series of administration-sponsored railroad bills still on its calendar. It is a house-approved measure which would permit carriers in temporary financial difficulties to obtain voluntary agreements from stockholders for postponement of maturity dates on obligations.

Amendments Defeated.

The Senate previously had passed a bill consolidating regulatory control of all transportation, except aerial, under the Interstate Commerce Commission.

Before approving the court bill the Senate voted down an amendment proposed by Clark which would have stripped the new tribunal of its judicial status and a proposal by Senator McCarran (Dem.) Nevada, to send the measure to the Judiciary Committee for study.

Clark's remark that Corcoran would choose the judges came when Senator Adams (Dem.) Colorado, observed that President Roosevelt had "ignored" the section of the country west of the Mississippi River in making high judicial appointments.

"Does the Sentaor from Colorado doubt that any of the five men to be selected by Mr. Thomas D. Corcoran would have all wisdom?" Clark asked.

The Missourian argued that a five-man court, sitting in Washington, could not possibly be as familiar with local conditions as Federal judges operating in their own districts.

"Concentration of Power."

Adams said he was opposed to the "tremendous concentration of power" in the new tribunal.

Senator Walsh (Dem.) Massachusetts, said rail bankruptcy cases should be left in the hands of Federal district judges, but urged that these judges be required to make public their reasons for appointment of any receivers and publicize all fees paid.

Proponents of the bill for the most part remained silent, contenting themselves with letting the opposition have its say. Senator Austin (Rep.) Vermont, came to the general defense of the bill, however, describing it as necessary for rail bankruptcies and receivership were to be expedited.

Besides setting up the new court the measure would revise the general procedure of rail bankruptcy and receivership cases. The Interstate Commerce Commission would be required to certify to the new court certain standards of capitalization and forecasts of earnings.

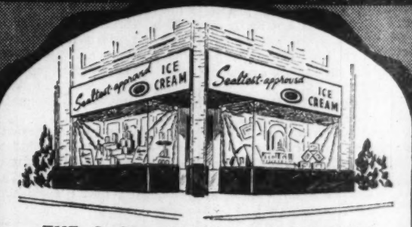
WOMAN ACCIDENTALLY SHOT

Miss Mary Badaracco Hit in Shoulder When Man Tests Rifle.

Miss Mary Badaracco, a waitress, was wounded in the left shoulder last night when she heard several shots and ran down the stairway of her home at 3146A Olive street to investigate.

John B. Parsons, a chauffeur employed by a novelty store at 3142 Olive street, told police he was testing the sights of a .22-caliber rifle by shooting at a target placed on the door adjoining the stairway. Police found seven bullet holes in the door.

Come Upstairs..Save..at Krisman-Frey
New Wedding Rings for 1939 Spring Brides
14-K. GOLD $3.45 | 3 DIAMONDS $7.45 | 10 DIAMONDS $16.45 | ALL DIAMONDS $39.45
A complete selection of Wedding Rings in 14-karat natural gold . . . diamond set styles are set with fine-quality, blue-white diamonds; all represent extreme values.
CASH OR BUDGET TERMS
No Interest—No Carrying Charge
KRISMAN-FREY Jewelers
2ND FLOOR VICTORIA BLDG.
407 N. 8TH

DO YOU KNOW


THE Sealtest DEALER DOES NOT TRY TO SELL A PRODUCT WHICH HE CAN BUY CHEAPER IN ORDER TO MAKE ADDITIONAL PROFITS
Instead
He Is Willing to Pay More for Sealtest-Approved Ice Cream So That He May Serve the Best AT NO EXTRA COST TO YOU
Insist on These Sealtest-Approved Products
★ STRAWBERRY ICE CREAM PIE filled with delicious ripe berries.
★ FRESH STRAWBERRY ICE CREAM in bulk or the 10c Skipper.
★ THE SEALTEST PACKAGE of French Vanilla and Fresh Strawberry Ice Cream.
Sealtest
HYDROX and ST. LOUIS DAIRY
Sealtest Ice Cream

This VACATION


Go by TRAILER
To the World's Fair at New York or San Francisco
At practically the cost of staying at home. You'll find completely equipped trailer camps to serve you enroute.
RENT a Trailer—By the Week or Month
PIONEER TRAILER COACHES INC.
5885 DELMAR

BOYS' $4 SHIRT and SLACK ENSEMBLES
—In Colorful Weaves . . .
$2.55
Tailored of fine woven cotton sanforized washable fabrics, including hopsacking, twills, gabardines and imitation shantung . . . sport style . . . shirts to be worn in or out . . . slacks are belted with pleated fronts . . . sizes 10 to 18 . . . complete at $2.55.

WEIL
COR. 8th & WASHINGTON
Mail or Phone Orders

CEMETERY WREATHS

Large, Everlasting Memorial Wreaths; beautifully decorated; all colors; from — — — 95c
Wreaths with American Flag; from — — $1.19
Peonies, Gladiolas, Carnations; dozen — 50c
By Mail, 25c Extra
GRIMM & GORLY
712 WASHINGTON AVE. CE. 5000

RE-UPHOLSTER YOUR LIVING-ROOM SUITE ON LIBERAL CREDIT TERMS
Reduced Prices! Expert Craftsmanship! Efficient, Dependable Service
SAVE ON CUSTOM-MADE SLIP COVERS

ANY 2-PIECE SUITE As Low As $29
Includes Large Selection of Beautiful Materials
Including Materials, Completely Rebuilt, Absolutely Guaranteed Like New!
PHONE FOR SAMPLES FOrest 8876
WM. B. APPELL UPHOLSTERING COMPANY
6534-36 Delmar

GLASSES on Credit
Dependable optical service of the finest type. Most modern equipment and highly trained, experienced optometrists. Careful examinations. Correct fitting.

NO MONEY DOWN
50c a Week*
DR. R. L. SCHREINER
Optometrist
UNION-MAY-STERN
OLIVE AT TWELFTH

ST. LOUIS POST-DISPATCH
Founded by JOSEPH PULITZER Dec. 12, 1878
TELEPHONE: MAIN 1111
Published Daily by the Pulitzer Publishing Co., Twelfth Boulevard and Olive St.
Entered as second-class matter, July 17, 1[illegible] at the postoffice at St. Louis, Mo., under act of March 3, 1879.
MEMBER OF THE ASSOCIATED PRESS and AUDIT BUREAU OF CIRCULATIONS
The Associated Press is exclusively entitled to the use for republication of all news dispatches credited to it or not otherwise credited in this newspaper and also the local news published herein. All rights of republication of special dispatches herein are also reserved.
Subscription Rates by Mail in Advance
(Applicable only where local dealer service is not available.)
Daily and Sunday, one year — — — $[illegible]
Daily, Without Sunday, one year — — —
Sunday only, one year — — —
Remit either by postal order, express money order or St. Louis exchange.

ST. LOUIS

KANSAS CITY GAMBLING AID LATEST INDICTED

Grand Jury Recesses to June 6 After True Bill Accusing Stephen Oliver of Perjury.

By a Staff Correspondent of the Post-Dispatch.

KANSAS CITY, Mo., May 27.—While the concluding chapter of the Pendergast-O'Malley case was being written in the court of United States District Judge Otis, the grand jury which indicted the two politicians was pushing doggedly ahead with its investigation and voting a perjury indictment against a collector for the Kansas City gambling syndicate who was a witness before the jury.

The new indictment, against Stephen Oliver, was returned before District Judge Albert L. Reeves, 45 minutes after O'Malley's sentence had been pronounced.

Judge Reeves, when informed that the jury was recessing until June 6, said: "You have performed a very fine service, one which is very important to your country."

The indictment against Oliver sets fourth that, when asked whether he had collected "protection" money from various Kansas City gamblers, he falsely replied that he had not. The fact was, it is charged, that four gambling house proprietors each paid him, for the syndicate, $200 a month from February, 1938, until last January.

Oliver was questioned Thursday in the inquiry into the Kansas City rackets with particular attention to the activities of Charles V. Carollo, overlord of gambling houses. Carollo was indicted yesterday, for the second time, on a charge of testifying falsely at a hearing on his application for naturalization.

CONTEMPT ACTION AGAINST O'MALLEY AND PENDERGAST

Continued From Page One.

by still others. They will have to receive permission from the court composed of Judges Kimbrough Stone, Albert L. Reeves and Merrill E. Otis, before the petition can be filed formally.

Another attack on the compromise is pending before United States District Judge John Caskie Collet at Kansas City. This was filed in January by attorneys for a group of policyholders, who yesterday asked leave of Judge Collet to amend their original allegations to include the additional charge of bribery.

..Save..at Krisman-Frey

ings for 1939 Spring Brides



10 DIAMONDS $16.45 — ALL DIAMONDS $39.45

KRISMAN-FREY Jewelers 2ND FLOOR VICTORIA BLDG. 407 N. 8TH

TERMS — Charge

OU KNOW



t DEALER DOES NOT LL A PRODUCT WHICH Y CHEAPER IN ORDER ADDITIONAL PROFITS

Instead

ling to Pay More for proved Ice Cream So May Serve the Best XTRA COST TO YOU

e Sealtest-Approved Products

Y ICE CREAM PIE filled with de- rries.

AWBERRY ICE CREAM in bulk or per.

EST PACKAGE of French Vanilla wberry Ice Cream.

Sealtest LABORATORY PROTECTION

DROX and UIS DAIRY st Ice Cream

SENATE APPROVES FIVE-JUDGE COURT FOR RAILROADS

Clark Loses Fight on Bill He Thinks Might Have 'Disastrous and Disgraceful Results.'

MEASURE MUST BE PASSED BY HOUSE

Upper Legislative Body Has Acted on All but One of Administration Plans to Aid Carriers.

WASHINGTON, May 27 (AP).—The Senate cleared its decks today of another piece of major railroad relief legislation, approving and sending to the House a bill to set up a special five-judge Federal Court to expedite the handling of bankruptcy and receivership cases.

The measure was passed on a voice vote that left the opposition unrecorded, but a group led by Senator Clark (Dem.), Missouri, fought against passage until the last.

The Missourian, contending that establishing the new court might have "disastrous and disgraceful results," told his colleagues that Thomas D. Corcoran, youthful Presidential adviser, would select the judges. The measure provides for their appointment by the President.

The Senate's action left only one of a series of administration-sponsored railroad bills still on its calendar. It is a house-approved measure which would permit carriers in temporary financial difficulties to obtain voluntary agreements from stockholders for postponement of maturity dates on obligations.

Amendments Defeated.

The Senate previously had passed a bill consolidating regulatory control of all transportation, except aerial, under the Interstate Commerce Commission.

Before approving the court bill the Senate voted down an amendment proposed by Clark which would have stripped the new tribunal of its judicial status and a proposal by Senator McCarran (Dem.) Nevada, to send the measure to the Judiciary Committee for study.

Clark's remark that Corcoran would choose the judges came when Senator Adams (Dem.) Colorado, observed that President Roosevelt had "ignored" the section of the country west of the Mississippi River in making high judicial appointments.

"Does the Sentaor from Colorado doubt that any of the five men to be selected by Mr. Thomas D. Corcoran would have all wisdom?" Clark asked.

The Missourian argued that a five-man court, sitting in Washington, could not possibly be as familiar with local conditions as Federal judges operating in their own districts.

"Concentration of Power."

Adams said he was opposed to the "tremendous concentration of power" in the new tribunal.

Senator Walsh (Dem.) Massachusetts, said rail bankruptcy cases should be left in the hands of Federal district judges, but urged that these judges be required to make public their reasons for appointment of any receivers and publicize all fees paid.

Proponents of the bill for the most part remained silent, contenting themselves with letting the opposition have its say. Senator Austin (Rep.) Vermont, came to the general defense of the bill, however, describing it as necessary if rail bankruptcies and receiverships were to be expedited.

Besides setting up the new court, the measure would revise the general procedure of rail bankruptcy and receivership cases. The Interstate Commerce Commission would be required to certify to the new court certain standards of capitalization and forecasts of earnings.

WOMAN ACCIDENTALLY SHOT

Miss Mary Badaracco Hit in Shoulder When Man Tests Rifle.

Miss Mary Badaracco, a waitress, was wounded in the left shoulder last night when she heard several shots and ran down the stairway of her home at 3146A Olive street to investigate.

John B. Parsons, a chauffeur employed by a novelty store at 3146 Olive street, told police he was testing the sights of a .22-caliber rifle by shooting at a target placed on the door adjoining the stairway. Police found seven bullet holes in the door.

ST. LOUIS POST-DISPATCH
Founded by JOSEPH PULITZER, Dec. 12, 1878
TELEPHONE: MAIN 1111
Published Daily by the Pulitzer Publishing Co. Twelfth Boulevard and Olive St.
Entered as second-class matter, July 17, 1879, at the postoffice at St. Louis, Mo., under the act of March 3, 1879.
MEMBER OF THE ASSOCIATED PRESS and AUDIT BUREAU OF CIRCULATIONS
The Associated Press is exclusively entitled to the use for republication of all news dispatches credited to it or not otherwise credited in this newspaper and also the local news published herein. All rights of republication of special dispatches herein are also reserved.
Subscription Rates by Mail in Advance (Applicable only where local dealer service is not available)
Daily and Sunday, one year $10.40
Daily, Without Sunday, one year 8.00
Sunday only, one year 5.00
Payable either by postal order or express money order.

Aided by Anonymous Benefactor



—Associated Press Wirephoto.

JOAN MERZEL with her mother and DR. VINCENT D. HART when she arrived in Newark, N. J., by plane to be treated at New Rochelle, N. Y., of a rare disease, Wilm's tumor. She is seven years old and lives on a farm at Oldham, S. D. Funds to pay for her medical care were provided by an anonymous donor in New York.

YOUTH IN $2 ROBBERY GETS TWO-YEAR TERM

Harold Watson Sentenced for Part in Carondelet Post-office Theft.

Harold Watson, 22 years old, was sentenced to two years in the penitentiary yesterday when he pleaded guilty before United States District Judge George H. Moore of having participated with three other youths last March in the robbery of the Carondelet branch postoffice in which $2.63 was taken.

The other three robbers were arrested recently in Illinois and sentenced to prison there on other charges.

Harold J. Tate, 34, was sentenced to two and one-half years in the penitentiary on his plea of guilty to charges of forgery and theft from the mails. He admitted having stolen about 30 letters which contained checks from West End apartment mail boxes, forging indorsement on the checks and cashing them.

Other sentences meted out yesterday by Judge Moore, all on pleas of guilty, are as follows:

John Borawski, 21, two years for the theft of a case of women's shoes from an interstate shipment.

Theodore Brazell, 25, and Frank Scovill, 25, two and one-half years each, for the theft of an automobile which they stole in St. Louis and drove to Des Moines, Ia., where they sold it.

James Anthaino, Negro, of New York City, a year and a day for the theft of an automobile which he drove from New York to St. Louis.

Glad Dennis, Negro, six months in jail for the theft of a $23.25 WPA pay-check on which he forged the indorsement and cashed.

INFANTILE PARALYSIS VICTIM BATHES IN LOURDES BASIN

Fred B. Snite Jr., Chicago, in Water Half Hour While Pilgrims Outside Chant Prayers.

LOURDES, France, May 27 (AP).—Fred B. Snite Jr. bathed today at the Grotto of Lourdes, to which he had made a 5000-mile pilgrimage in his "iron lung." Behind the curtains of the three-gabled bathhouse to which the waters of the Grotto are piped, the 29-year-old Chicago infantile paralysis victim was lifted from the respiratory cylinder and placed in a seven-by-three-foot basin. He remained in the cold water almost half an hour, less than half the time he can breathe without artificial aid.

Snite decided suddenly just after noon to bathe in the waters from the Grotto where the Roman Catholic world believes the Virgin Mary revealed herself in 1858 to Bernadette Soubirous, a peasant girl.

While pilgrims outside chanted special prayers to the Virgin and St. Bernadette of the Grotto in French, the same service was repeated in English inside the baths.

DIONNE QUINTUPLETS 5 YEARS OLD TODAY; TO HAVE BIG CAKE

Family, Nurses, Dr. Dafoe to Attend Party in Nursery.

CALLANDER, Ont., May 27 (Canadian Press).—The Dionne Quintuplets, back from their Toronto meeting with King George and Queen Elizabeth last Monday will celebrate their fifth birthday tomorrow with a big white cake with five candles—one each for the sisters to blow out.

They will be hostesses in their nursery home to a family party including their father, mother and seven brothers and sisters as well as the nursery staff and their physician, Allan Roy Dafoe.

Presents have arrived from many parts of the world.

Since their first trip away from home, the 220-mile journey to Toronto, Emile has been teasing for another train ride, and Marie is under the delusion that a bridge their train crossed before entering Toronto was the "London Bridge" she's heard so much about at playtime.

ROOSEVELT, IN OLD CLOTHES, LOOKS OVER FAMILY ESTATE

Sees Justice Pecora but Indicates There'll Be Little News From Hyde Park This Week End.

HYDE PARK, N. Y., May 27 (AP).—President Roosevelt, wearing some old clothes, began a quiet week end today, looking over his family estate, which will be opened in two weeks for King George and Queen Elizabeth's visit.

Word was passed along that there would be no public announcements and little news from Hyde Park but the President did receive Ferdinand Pecora, New York Supreme Court Justice, in the afternoon. While the call was described as "social," Justice Pecora carried a brief case.

The President came from Washington this morning by special train. Before driving to his country home, he chatted with the Rev. Frank R. Wilson, pastor of St. James Episcopal Church.

C. J. SNYDER REDEEMS BOAT

Pays $500 in Back U. S. Income Tax to Regain Craft.

A 30-foot, cabin-cruiser motorboat belonging to C. J. Snyder, former general manager of the St. Louis Star-Times, seized recently by internal revenue officers to satisfy a delinquent Federal income tax bill, was released yesterday on payment of the bill, about $500, by Snyder.

The boat, said to be worth about $5000, was to have been offered for sale by auction Monday at a boatyard on North Wharf street.

Lecture by Countess Aurelia Bathlen BAHAI MOVEMENT the SPIRIT OF THE DAY, GOD AND HIS MANIFESTATIONS Day of Judgement. Room 2, Jefferson Hotel. Sunday, May 28th. 3:30 P. M.

BROKER CONFESSES THEFT OF $60,000

H. C. Elfast, Expelled From New York Exchange, Surrenders to Attorney-General.

NEW YORK, May 27 (AP).—Henry C. Elfast, expelled from the New York Stock Exchange, confessed today that he had misappropriated more than $60,000 of customers' money and had used the funds to purchase his membership in the exchange last year, according to Assistant State Attorney-General Ambrose V. McCall.

Elfast, sought since his expulsion from the exchange last Wednesday, voluntarily appeared in the office of Attorney-General John J. Bennett, who had previously announced more than $80,000 alleged shortages in customers' accounts in the now-dissolved stock exchange firm of Elfast, Frisk & Co.

Subsequently Elfast went to a Brooklyn address to pick up his personal records. Later he was to be taken to the office of District Attorney Thomas E. Dewey for further questioning.

After Elfast's expulsion, when detectives were unable to find him or the books of his firm, Bennett subpenaed Howland C. Davis, vice-president of the exchange, to determine why the exchange had not promptly notified officials after their auditors discovered $16,000 alleged shortages in an investigation begun last March.

Davis, through counsel, promised Bennett and Dewey that the exchange would hereafter strive to co-operate with law enforcement authorities in similar cases.

ONE CLIPPER ENDS ROUND TRIP TO EUROPE, SECOND TAKES OFF

Yankee Back in Flying Time of 72 Hours, Including Detour to Avoid Bad Weather.

NEW YORK, May 27 (AP).—Scarcely had the 41½-ton Yankee Clipper come to rest at Port Washington today, completing the first regularly scheduled round trip mail flight to Europe, than her sister ship, the Atlantic Clipper, took off on the second flight at 3:26 p. m.

Coming in six hours late as the result of a 300-mile detour via Bermuda to avoid bad weather in mid-Atlantic, Capt. Arthur E. La Porte of the Yankee Clipper said his entire 11,000-mile journey to and from Europe had been uneventful. Flying time totaled 72 hours, he said, and elapsed time one week. Time from Marseilles, France, to Port Washington was 35 hours.

Capt. Harold E. Gray of the Atlantic Clipper conferred briefly with La Porte before lifting his own big vessel from the waters of Manhasset Bay. He had aboard a crew of 12 and a Pan-American Airways employe, Carl N. Dewey, who will take charge of the company airport at Lisbon, Portgual.

"Our landing at Bermuda this morning was entirely routine," said La Porte, "as it was provided for in the flight operations manual. I had enough fuel to have easily come into New York but that would have cut into our normal reserve, and I did not want to do that."

Indicative of the speeds which trans-Atlantic passengers may expect when regular flights start about July 1 was La Porte's report that eastbound he averaged 164 miles per hour and 144 westbound.

KSD, KXOK TO BROADCAST STARK TALK TODAY ON KANSAS CITY CLEANUP

An address by Gov. Lloyd C. Stark on his fight for good government will be broadcast in St. Louis at 3 o'clock this afternoon by Stations KSD and KXOK.

He will speak at a meeting at Third Baptist Church, Grand and Washington boulevards, arranged by the Metropolitan Church Federation. The meeting will begin at 2:45 o'clock. Gov. Stark's speech also will be broadcast by Station WDAF in Kansas City and KFRU at Columbia.

The Governor in his address will discuss the Kansas City police bill pending in the Senate.

COURSE 'RIVER' HAS TAKEN SINCE BOSS DEFIED GOVERNOR

Year Has Piled Up Wreckage, With Pendergast and O'Malley on Way to Prison.

KANSAS CITY, Mo., May 27 (AP).—In the spring of 1938, Boss Tom Pendergast won another Kansas City election. Enthusiastic over it, he blasted at his Democratic intra-party foe, Gov. Lloyd C. Stark, the warning:

"I now say let the river take its course."

Since then here is what has happened:

Stark's forces whipped Pendergast's hands down over a Supreme Court post the following fall.

Three Pendergast-backed county officials have been indicted on charges ranging from neglect of duty to misappropriating county funds.

A bill is on the verge of being enacted giving Stark control of the politically potent police department.

Pendergast-backed H. F. McElroy has resigned under fire as city manager.

Approximately 1000 Pendergast employes have been cut off the city payrolls.

Lucrative contracts with firms friendly to Pendergast have been canceled.

Pendergast and R. Emmet O'Malley, former State Insurance Superintendent, have been ordered to Leavenworth Prison Monday for terms of more than a year for evading income taxes.

BRIDLESPUR HUNT CLUB HORSE SHOW WILL BE HELD TODAY

Program to Start on Huntleigh Ground at 9 A. M. and Continue Till 4:45 P. M.

The Bridlespur Hunt Club's annual horse show is to be held on the club's grounds in Huntleigh today, beginning at 9 a. m. The program is to continue until 4:45 p. m.

A total of 253 entries has been received for the 21 events, said Henry J. Kaltenbach Jr., with whom they were filed. The program includes tests for three and five-gaited horses, hunters, jumpers, harness and driving horses as well as mounts of students from a dozen schools and colleges.

A special feature is to be the Gay Nineties class, scheduled for 2:40 p. m., in which entrants will wear costumes and habits similar to those of the last decade of the nineteenth century.

★ DRIVE TO WESTOVER ★

Today or Decoration Day, See our large stock of Ever-blooming Bush and Climbing Roses in FULL BLOOM

ROSE BUSHES IN NEW PROCESS CONTAINERS

Many varieties. Containers easily removed for planting. 2-year. Each ..... 50c $5 Doz.

3-Year Extra Heavy, Many in Bud and Bloom, Ea., 80c; Doz., $8

★ ANNUAL SPECIAL Larkspur, Marigold, Zinnia, Cornflowers, Cosmos and Many Other Varieties, in 2¼" pots, only 50c Doz.

Perennials and Rock Garden Plants. Pot-Grown. Immense Variety.

Cannas: Red or Yellow, Doz. 90c; Petunias, Doz. $1.25 & 60c
Coleus, Foliage Plants ..... Doz. only 49c
Silver Lace Vines, Fast Growing, Each 39c
Geraniums, 4" 20c; 5" Ex. Heavy 35c
Insecticides—Fertilizers

WESTOVER NURSERY CO.
7800 Olive St. Road—Open All Day Sunday—WYdown 0202

C. E. Williams — SIXTH and FRANKLIN — DOUBLE Eagle Stamps MONDAY

ENJOY "Decoration Day"

AND AN ENTIRE SUMMER OF SMART FOOT COMFORT

The Sawyer Metatarsal ARCH SHOES



Scientific Fitting

HERE ONLY $6.00

TWO WAY Foot Support



BEAUTIFUL NEW STYLES

WHITEST WHITE KID
BROWN KID BLACK KID

Sizes 3 to 11—AAAA to EEE

A—Metatarsal Arch Support
B—Longitudinal Arch Support

RELIEF for Tender, Calloused FEET

THE MOST COMPLETE SERVICE IN ST. LOUIS
Insured — Guaranteed

3 PLAIN GARMENTS $1
SUITS—OVERCOATS
CLOAKS—DRESSES
CLEANED AND PRESSED
FELT HATS CLEANED

Storage for Your Garments 2% of your own valuation.

ASK ROUTEMAN ABOUT OUR NEW "CALL & DELIVERY" SHOE REPAIR SERVICE.

DRAPES 49c PR. Except Velvet or Velour

Rugs Cleaned $2.50 9x12 Domestic

4546 GRAVOIS — Real CLEANERS INC — RI. 6400

CHILD LEFT AT HOME KILLS BROTHER, SELF

Dying Girl, 10, Tells Nurse She Warned Mother She'd Shoot Brother, 4.

BARBOURVILLE, Ky., May 27 (AP).—The bullet-marked bodies of 10-year-old Elsie Higgins and her brother, Joe, 4, were returned by an undertaker tonight to their parents' four-room mountain farm home.

Coroner Clarence Mitchell returned a verdict of murder and suicide, saying Elsie shot her brother, then killed herself.

In a Barbourville hospital, before she died last night, Elsie rallied from her wounds, Sheriff R. C. Partin said, and told nurses:

"I told mother if she went to town and didn't take me with her I'd kill the other kids and burn down the house."

"Elsie often told us that," the Sheriff quoted the girl's mother, Mrs. Will Higgins, as saying, "but we never took her seriously."

She said Elsie objected to being left to care for the other children—David, 8, Will Jr., 3, and Joe.

Sheriff Partin reconstructed the tragedy this way:

Elsie renewed her threats when her mother told her she was coming to Barbourville yesterday. After Mrs. Higgins left, she seized a revolver and fired one shot at Joe, while he lay on a bed. She shot him again and then fired two shots into her body.

David said he witnessed the shooting and fled, seeking aid. The fourth child was not at home.

Neighbors say the girl was of normal mentality and records of a nearby country school, where she was in the fourth grade, showed she made average marks.

Her father lives most of each week in a coal-mining camp, 50 miles away.

Double funeral services will be tomorrow.

TWO HURT WHEN STRUCK BY AUTOS IN RAINSTORM

Man, 73, Suffers Skull Injury, Woman a Brain Concussion in Traffic Accidents.

Two persons were injured when struck by automobiles during a heavy rainstorm late yesterday.

Herman Friedewald, a druggist, 819 Market street, suffered a skull injury and fractured leg when struck at Fourteenth and Market streets. The driver said he was Edward Wondolowski, 616 North Sixth street, East St. Louis. Friedewald, 73 years old, is in City Hospital.

Miss Ruth Hamilton, a clerk, 4616 Lindell boulevard, suffered a brain concussion when struck by an automobile shoved forward by the impact of a collision at Delmar boulevard and Seventh street. William C. Fader of Jennings, driver of the second car, told police his car skidded on wet pavement into the automobile of Virgil Foster, 3451 Indiana avenue, who had stopped to let Miss Hamilton pass. She is 29 years old. She was taken to Jewish Hospital.

Tetanus Victim



WILLIAM KIEL

ST. LOUIS VICTIM OF SQUALUS DIVORCED BUT A SHORT TIME

His Mother, Mrs. Louis Schulte, Expected to Draw U. S. Compensation If He Did Not Rewed.

Frank H. Schulte, 33-year-old St. Louisan, reported among those thought killed in the disaster to the United States submarine Squalus, off the coast of New Hampshire last Tuesday, was granted a divorce by Circuit Judge John W. Joynt last Dec. 19 from Mrs. Elizabeth Schulte. They were married Dec. 21, 1934, at Cristobal, Canal Zone, and separated March 7, 1937, according to his petition, in which he alleged that she abandoned him.

She did not resist the suit, Schulte's attorney, Daniel P. Reardon, said he did not know the present whereabouts of Mrs. Schulte. If Schulte has not remarried, his mother, Mrs. Louise Schulte, 4238 Wyoming street, a widow, will be entitled to any Government compensation accruing because of his death, Reardon said. Schulte was a machinist, first class, on the Squalus.

MILWAUKEE 'STORM TROOPERS' PARADE FOR FRITZ KUHN

Bund Leader, Indicted in New York on Forgery and Larceny Charges, Attends Protest Meeting.

MILWAUKEE, May 27 (AP).—Uniformed "storm troppers" and children paraded within an auditorium here tonight when Fritz Kuhn, national leader of the German-American Volksbund, arrived to address the Milwaukee Bund.

About 40 men in black trousers, gray shirts and black ties, and 40 children marched down the aisles and took front seats. The boys wore khaki shirts and black breeches, the girls gingham dresses.

A large portrait of George Washington was on the stage, flanked by bunting and two American flags. The troopers carried four American flags and four barren flag poles. The auditorium prohibits display of Bund flags.

Kuhn was released on bond in New York yesterday after pleading not guilty to indictments charging forgery and larceny of Bund funds. George Froboese, Midwest Bund leader, announced that tonight's meeting was "to show these fellows down East that they can't get away with murder."

BOY TREATED FOR COLD DIES OF LOCKJAW

William Kiel, 8, Whose Parents Considered Foot Wound Just a Scratch, Succumbs.

William, 8-year-old son of Mr. and Mrs. Paul J. Kiel of Monier place, Glendale, died yesterday at Missouri Baptist Hospital of tetanus which resulted after he stepped on a nail in the back yard of his home May 17.

The boy's father said the wound looked like a small scratch and was not considered serious. Last Tuesday evening, six days after the incident, William went to a movie and when he returned he complained of a stiff neck. The next morning his father took him to a physician's office, where he was treated for a cold.

"We all thought it was just a cold from sleeping without covers," the father said. "The scratch was just a dot. A few hours later, however, the boy became seriously ill and was taken to the hospital."

The boy, youngest child of Mr. and Mrs. Kiel, was a third-grade pupil at St. Mary Magdalen School, Brentwood. His father is a plumber. Besides his parents, two sisters and a brother survive.

The funeral will be Tuesday morning at 8 o'clock from the Schnur undertaking establishment, 3125 Lafayette avenue, to St. Mary Magdalen Church, 8753 Manchester road. Burial will be in SS. Peter and Paul Cemetery.

BOY FIRING BB GUN HIT IN EYE BY PELLET THAT REBOUNDS

Doctors Remove Missile but Are Unable to say Whether Patient Will Lose Sight.

A steel pellet, which rebounded after it hit a target and lodged in the right eyeball of Walter A. Rambach Jr., 16 years old, was removed by physicians yesterday at Deaconess Hospital.

The boy was shooting with a BB gun Friday at an improvised target placed on the garage door in the rear of his home, 3429 Halliday avenue, when he was injured. Physicians at the hospital said they were unable yet to determine whether the sight of the eye would be lost.

$35,000 MIXUP IN SUITCASES

Chicago Court Clerk Returning New Yorker's Bag Containing Gems.

CHICAGO, May 27 (AP.)—Joseph L. Gill, municipal court clerk, discovered a strange suitcase in his luggage when he returned home from San Francisco. One of Gill's bags was missing. Then the telephone rang: "This is William B. Joyce of New York. I have your bag and I hope you have my suitcase. It has $35,000 worth of jewelry in it."

Gill looked in the bag. "Yes, it's here. I'll send it to you."

THE PERFECT COMPANION FOR YOUR DECORATION DAY OUTING



Air King PORTABLE RADIO

Comes Complete With Batteries

Let this remarkable little portable radio make your outings and picnics more enjoyable. Plays anywhere! Beautiful tone. Weighs only a few pounds. No aerial, no ground. Nothing to plug in . . . just turn it on . . . attractively styled case. An amazingly low price for this type of radio . . . don't miss it.

$15.95

45c DOWN — 50c A WEEK

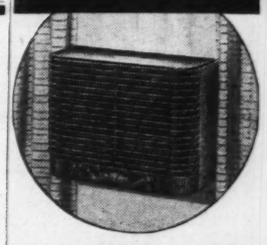
No Interest—No Carrying Charge

Neighborhood Stores Open Nights

STONE BROS. CREDIT JEWELERS 717 OLIVE

5933 EASTON 2647 CHEROKEE 2701 N. 14th

Don't Suffer from summer heat and humidity



AEOLIAN presents amazing new YORK COOL-WAVE AIR CONDITIONER for your home and office

From $149.95

It's true! No matter how hot the day, no matter how sultry the night, a York Cool-Wave Air Conditioner keeps your home or office comfortably COOL. And it's yours for only $15 down! Installed in 30 minutes . . . no wiring, plumbing or alterations. Come in . . . see it . . . and treat yourself and your family to summer health, comfort and happiness!

Only $15 DOWN

TWO YEARS TO PAY

MAIL COUPON

AEOLIAN CO. OF MO., 1004 Olive Street
Please send complete information concerning York Cool Wave Air Conditioners.
Name _____
Address _____

AEOLIAN COMPANY of MISSOURI
W. P. CHRISLER, President
1004 OLIVE
Small charge on time

One of the World's Leading Cut-Rate Drug Stores

Katz

CORNER 7TH AND LOCUST

MONDAY SALE

VALUABLE COUPON
CRYSTAL WHITE
P&G or OK Laundry Soap
5 GIANT BARS 13c
WITH THIS COUPON
Good with any 25c purchase except at Cigar Counter and does not include other soap or grocery items. Good Monday, May 29th, at Katz Drug Co., 7th and Locust.
Limit 5 Bars. No Mail Orders.
FREE! Electrolux Refrigerators and Cash Prizes in P&G Contest. Free Entry Blank at our store.
Redeem Your Crystal White or Palmolive Soap Coupons at our store.

COUPON
DELICIOUS CRISPY, CRUNCHY
PEANUT BRITTLE
With This Coupon
Full Pound - 7½c

FREE! ENLARGEMENT
5x7-INCH
With every roll of films left for printing and developing.
6 or 8 Exp., All for — 25c

Sale! FILMS

REGULAR	VERICHROME
20c Eastman No. 127, 8 Exposures — 11c 3 for 50c	25c Eastman No. 127, 8 Exposures — 17c 3 for 59c
25c Eastman No. 120, 620, 8 Exposures — 15c 3 for 59c	30c Eastman No. 120, 620, 8 Exposures — 19c
30c Eastman No. 116, 616, 8 Exposures — 17c	35c Eastman No. 116, 616, 8 Exposures — 22c
Movie Films $2.25 8mm. 25 feet — $1.75	Kodachrome $3.75 8mm. 25 feet — $3.33

Katz Is Headquarters for Streamlined 1939
SWIMMING SUITS
$3 Women's Suits. One and two-piece. Plain or halter necks. Choice of backs — $1.98
$4 Women's Suits. Copies of "Parisian Originals." Exquisitely tailored — $2.98
$1.50 Men's Trunks, pure wool, with belt. Sizes 28 to 42 — 98c
32 Men's Trunks, light and dark colors, built-in supporters. $1.49
Regular 50c Beach Bag Waterproof Rubber-lined. 23c
New 1939 Swimming Caps. Choice of Juveniles, aviators, and other styles. 10c
Beach Balls with new patented rubber valve. Brilliant colors. 23c

$1.50 Blue Ribbon OUTING JUG
Gallon size. Unbreakable stone lining. Cork insulated — 87c

WREATHS and SPRAYS
For Memorial Day
Beautiful arrangements of wreaths and sprays, decorated with everlasting flowers and ribbon — 69c
$1.50 sprays, wreaths, baskets, crosses, all floral decorated. For lasting beauty — 98c

PICNIC NEEDS
Paper Napkins
Paper Forks
Paper Spoons
Paper Plates
Your choice — 7½c

$1.50 Vacation
LUGGAGE
Gadabouts
Wardrobes
Suitcases
Overnighters
Hat Boxes
And many others
All in rugged airplane-striped fabric. Your choice.
98c

Sale! Down Go
CAMERA Prices!
$1 Eastman Baby Brownie — 59c
$2.50 Eastman Brownie Junior, 620 — $1.69
$3.95 Eastman Bantam Kodak — $3.49
$9.95 UNIVEX MOVIE CAMERA, 5.6 Lens — $6.49

JELL-O SIX DELICIOUS FLAVORS — CUT TO 3 for 10c
LUCKY TIGER HAIR OIL—25c — CUT TO 6c
BAYER'S ASPIRIN BOTTLE OF 100—75c — CUT TO 38c
CARTER'S LITTLE LIVER PILLS—25c — CUT TO 11c
LADY ESTHER FOUR-PURPOSE CREAM—55c JAR — CUT TO 25c
GRIFFIN'S ALL WHITE LIQUID SHOE WHITE—25c — CUT TO 11c
ALCOHOL RUBBING—FULL STRENGTH—PINT — CUT TO 5c
IPANA TOOTH PASTE—50c — CUT TO 25c
GEM RAZOR BLADES—SINGLE EDGE— PKG. OF 5 — CUT TO 15c
TUMS FOR INDIGESTION—10c — CUT TO 5c

We Reserve the Right to Limit Quantities on All Advertised Items
SALE HOURS: FROM 7 A. M. UNTIL 12 MIDNIGHT!

★★★★
JUNIOR TAMPAX
REGULAR TAMPAX
Whichever size suits your needs, Tampax is the civilized way to meet women's sanitary problems.
33c for a month's supply
★★★★

LUX Toilet Soap
The Beauty Care of the Stars
5 Bars for 23c

Now 1940
RINSO
Soap in Granules. Soaks Clothes Whiter.
25c Size for — 19c

VALUABLE COUPON
SUN GLASSES
For Eye Protection!
15c Oval Shape, with metal frames, only — 10c
35c White Shell Frames, fine quality lens — 19c

VALUABLE COUPON
100-LB. SUGAR SACKS
With This Coupon — 4½c
5-In. Crystal-Glass Utility or MIXING BOWL
With This Coupon
2 for 5c
Limit 4. Bring Coupon

Milligan Tells Court That O'Malley Made First Proposal of Bribe To Settle With Insurance Firms

U. S. Prosecutor Details Payments Made to Former State Official by A. L. McCormack in St. Louis.

By a Staff Correspondent of the Post-Dispatch.

KANSAS CITY, Mo., May 27.—R. Emmet O'Malley made inquiry as to whether the fire insurance companies would pay for arrangement of a compromise on their Missouri rates four months before he signed the settlement as State Superintendent of Insurance, the Court was told today after he pleaded guilty of evasion of Federal income taxes on the $62,500 bribe he got for the deal.

United States Attorney Maurice M. Milligan, in outlining the facts of O'Malley's guilt at length, said this inquiry was made by O'Malley of Alphonse L. McCormack of St. Louis, then president of the Missouri Insurance Agents' Association, at the Coronado Hotel, St. Louis, Jan. 13, 1935.

McCormack, the prosecutor continued, carried the question to the late Charles R. Street of Chicago, insurance executive, who became the payoff man for the stock fire insurance concerns. Settlement would have to be made through Boss Thomas J. Pendergast of Kansas City, McCormack was told by O'Malley, and a meeting of Pendergast and Street would be helpful, the prosecutor continued.

The compromise agreement was signed by O'Malley here, May 18, 1935, only after he personally took a copy to Pendergast for approval at headquarters of the Boss, the Jackson County Democratic Club, 1908 Main street, Milligan declared.

Bribe Payments in St. Louis.

A $22,500 first instalment of the bribe was offered O'Malley by McCormack at the Coronado Hotel, St. Louis, May 23, 1935, but O'Malley, protesting that he had no place to keep the currency, took only $2000 then and called for the rest at St. Louis, in lots of $1000 or $2000, between June 26, 1935, and March 30, 1936, Milligan related. The final payment of $40,000, cash, was handed O'Malley by McCormack at the Coronado April 9, 1936, he added. Venue for possible State prosecution of O'Malley for accepting a bribe and McCormack for giving it was placed in St. Louis by these disclosures.

In accepting the $40,000, O'Malley remarked that he would place it in his niece's name, and the next day O'Malley's wife requested her niece, Mrs. Adaline Ayres Cross, to rent a safe-deposit box in her own name for Mrs. O'Malley's use, Milligan said. Nearly every month thereafter, until last January, and sometimes oftener, he went on Mrs. Cross, who almost always was accompanied by her aunt, took currency from the box. In the summer of 1937, the Government counsel pointed out, Mrs. O'Malley obtained power of attorney and entered the box at will in her niece's absence.

After Pendergast had obtained $305,000 of the payoff money for himself, it was O'Malley who induced McCormack to get an additional $10,000 for the Boss from Street, to pay expenses of Pendergast's serious illness, in October, 1937, Milligan disclosed.

Repeats Chain of Evidence.

Milligan's 45-minute statement opened with a repetition of the chain of facts about preliminary phases of the Government's investigation, which was first presented when Pendergast pleaded guilty of income tax evasion last Monday. Milligan continued:

"The events preceding this so-called compromise agreement, and the means by which it was brought about, are as follows: On Sunday, Jan. 13, 1935, Robert Emmet O'Malley, the Superintendent of Insurance, went to St. Louis and registered at the Coronado Hotel, Rooms 925 and 926. In one of those rooms, he met and conferred with A. L. McCormack, a St. Louis insurance man, who at the time was president of the Missouri Insurance Agents' Association, and friend of Thomas J. Pendergast and Charles R. Street.

"During this conference, while the defendant and McCormack were discussing the Missouri fire insurance rate litigation, the defendant asked McCormack if he thought the fire insurance companies would like to settle the rate cases. McCormack answered that he thought the companies would.

"The events preceding this so-called compromise agreement, and the means by which it was brought about, are as follows: On Sunday, Jan. 13, 1935, Robert Emmett O'Malley, the Superintendent of Insurance, went to St. Louis and registered at the Coronado Hotel, Rooms 925 and 926. In one of those rooms, he met and conferred with A. L. McCormack, a St. Louis insurance man, who at the time was president of the Missouri Insurance Agents' Association, and friend of Thomas J. Pendergast and Charles R. Street.

McCormack Sees Street.

"The defendant then asked McCormack whether the companies would be willing to pay anybody for helping them out on such a settlement. McCormack replied that, while he could not answer for the companies, Charles R. Street was in Chicago and that he would be glad to place any suggestions or proposals before him. The defendant then stated that any settlement would have to be arranged through T. J. Pendergast and that a meeting between Street and Pendergast might help a lot in settling the rate cases.

"McCormack agreed to see Street and to tell him of the conversation. The defendant left Coronado Hotel, Jan. 14, 1935, and on Jan. 15, 1935, the following day, McCormack went to Chicago to see Street.

"At Chicago, he informed Street of the defendant's inquiry of him as to whether the fire insurance companies would be willing to pay someone for helping to secure a settlement of the fire insurance rate litigation and told him also that the defendant had said that any settlement would have to be arranged through T. J. Pendergast and that a meeting between Pendergast and Street might help a lot in settling the rate cases. Street told McCormack that he would be delighted to have the long-drawn out litigation settled and that he would be more than glad to see Pendergast and to discuss with him the possibility and way of securing such a settlement.

Another St. Louis Meeting.

"At this conference, there was no discussion of what amount of money would be necessary to secure such a result. On the same day, McCormack returned to St. Louis and three days afterward on Jan. 18, 1935, the defendant again registered at the Coronado Hotel, taking the same rooms, 925 and 926, and remaining there until Jan. 21, 1935.

"During the course of this visit, the defendant and McCormack again discussed the fire insurance rate litigation and McCormack told the defendant of the enthusiasm that Street had manifested at the thought of making a settlement of the litigation and of Street's willingness to have a conference with Pendergast at Chicago. The defendant promised McCormack to get in touch with Pendergast immediately and to advise him of Street's desire for a conference with him in Chicago, and suggested to McCormack that he see Street and have Street set a date."

Meeting in Chicago.

Then followed a recital of the meeting of Pendergast, McCormack and Street at the Palmer House in Chicago on Jan. 23, 1935, which was given in detail in the statement against Pendergast last Monday and published in the Post-Dispatch that day. The District Attorney also repeated his story of the payment May 9, 1935, by McCormack to Pendergast of $50,000, and then departed from the chronological account to reveal the typewritten letters McCormack admitted writing to Street, although he did not sign them. Milligan said the letters were found by intelligence unit agents last July 9, among the personal effects of Street, then deceased.

Milligan told of the conference of May 14, 1935, at the Muehlebach Hotel in Kansas City among O'Malley, McCormack and representatives of the insurance companies, when plans for the compromise were drafted. Then the District Attorney took up again the narrative of O'Malley's activities, as follows:

"On May 18, 1935, four days after the conference at the Muehlebach Hotel at Kansas City on May 14, 1935, the tentative plans for the settlement were finally drafted into a written agreement which was signed by the defendant as Superintendent of Insurance, and Street, as representative of the fire insurance companies, but only after the defendant had first personally delivered a copy of the agreement to Pendergast at his office at the Jackson County Democratic Club, 1908 Main street, Kansas City, Mo., for his approval. Pendergast approved it.

"A few days later, May 21, 1935, McCormack went to Chicago. This time he did not stop to register at a hotel, but proceeded directly to Street's office. There he met Street, who gave him an additional $50,000 in currency and directed him to deliver it to Pendergast at Kansas City, Mo. As early as possible, he came to Kansas City by train, and upon arriving here, went immediately to Pendergast's office at 1908 Main street, and delivered the $50,000 in currency to him in accordance with the instructions of Street and in keeping with the agreement. Of this $50,000 Pendergast took for himself this time $5000.

$22,500 for O'Malley.

"This he placed in his private office safe. The remaining $45,000 he immediately returned to McCormack, directing him to deliver $22,500 to the defendant and telling him he could keep $22,500 for himself. McCormack and Pendergast then attended the races at Riverside Park, and that night McCormack went to St. Louis on the midnight train, carrying with him the $22,500 which Pendergast had told him he might keep for himself and the $22,500 which he had been instructed to deliver to the defendant.

"This last $50,000 was a part of the $100,500 shown by the partnership books of the law firm of Hicks & Folonie to have passed out of Street's hands and through the partnership account and back into his hands on May 9, 1935, as previously stated. Now there remained of the original amount which went through the partnership account only $500. Street kept this for himself.

How O'Malley Was Paid.

"Two days previously on May 20, 1935, the defendant had gone to St. Louis and registered at the Coronado Hotel, Rooms 1025-1026. Actually he remained there until May 24, 1935. But on May 23, 1935, and before his departure, McCormack met the defendant at the Coronado Hotel, and informed him that he had $22,500 which he had brought him from Pendergast. The defendant said that he had no place to put the money and requested McCormack to give him then only $2000 of it and to keep the rest for him and give it to him as he would need it.

"Subsequently according to McCormack, the defendant came to St. Louis at various times and secured amounts of this money, ordinarily $1000 or $2000. McCormack had placed the money in his own safety deposit box at the Mississippi Valley Trust Co., and, of course, it was necessary when the defendant asked him for money to go to that box to secure it.

"An examination of the records of the Coronado Hotel, and an examination of McCormack's safety deposit box entry records at the Mississippi Valley Trust Co., show that the defendant was in St. Louis registered at the Coronado Hotel and that McCormack entered his safety deposit box on the following dates: June 26, July 31, Sept. 23, Sept. 25, Oct. 10, Nov. 27, 1935, and Jan. 20, Feb. 18 and March 30, 1936; McCormack stated that he knew positively that he had disbursed the entire sum of $22,500 to the defendant in this manner by March 30, 1936.

Court Accepts Compromise.

"Subsequently, the so-called compromise and agreement executed by Street and the defendant, after its submission to Pendergast for his approval, was presented to this court, three Judges sitting, as a legitimate and untainted agreement, and this Court took it under advisement. Afterwards, on Feb. 19, 1936, the Court entered its order that the premiums impounded by the Court be distributed by the custodian in accordance with the provisions of the written agreement, namely, 20 per cent payable at once to the policy holders, 50 per cent payable at once to the fire insurance companies and 30 per cent payable into a trust fund of which Charles R. Street and Robert J. Folonie were the trustees.

"Out of this trust fund, the trustees were ordered first to pay the expenses of the litigation, and then to pay the balance to the fire insurance companies. After the payment of expenses, there remained in this trust fund a sum equal to 16 per cent of the total impounded premiums. Each fire insurance company was therefore entitled to receive from Charles R. Street and Robert J. Folonie, as trustees, a payment or payments amounting to 16 per cent of its own impounded premiums. Each company did receive a payment representing 11 per cent of its impounded premiums. But with the 11 per cent checks to the first insurance companies went a memorandum from Street directing them to issue their checks to him as their agent in an amount representing 5 per cent of their total impounded premium. This was done by each company. The total amount paid to Street by these checks by the fire insurance companies was $330,000."

$330,000 in One Payment.

Milligan told again of McCormack's visit to Street in Chicago on April 1, 1936, on which Street gave him $330,000 in currency with instructions to deliver it to Pendergast at Kansas City. He did deliver the money, to Pendergast's home, that evening, receiving from the boss $30,000, with further orders to give half to O'Malley.

"On April 2, 1936, at St. Louis," Milligan related, "McCormack, after arriving that morning from Kansas City, went to his safety deposit box at the Mississippi Va-

Continued on Next Page.

Now Clear Why Boss Asked Stark to Reappoint O'Malley

THE recent disclosures in the notorious $10,000,000 Pendergast-O'Malley fire insurance rate compromise of 1935 show clearly why the one big thing Boss Tom Pendergast wanted early in 1937, just before expiration of the four-year term of Insurance Superintendent R. Emmet O'Malley, was O'Malley's reappointment by Gov. Lloyd C. Stark.

On July 26, 1937, just after expiration of O'Malley's term, the Governor, returning from a vacation in Alaska, told Pendergast in Colorado Springs he would let O'Malley stay in office one year on condition the superintendent's official acts met with his approval.

Less than three months later O'Malley refused to sign a motion, prepared at Stark's instance, for withdrawal of the Insurance Department from the compromise as it affected $1,750,000 in premiums impounded in State court. This fund was in litigation in the State Supreme Court. The compromise, as affecting the $10,000,000 impounded in Federal Court, already had been approved by a three-Judge Federal Court. Then, on Oct. 19, several days after O'Malley's refusal, the Governor summarily removed him from office through the simple expedient of announcing appointment of his successor. By this action the Governor definitely severed all relations with Boss Pendergast.

Although Gov. Stark was obviously suspicious of the compromise, he did not know then that Pendergast had got $315,000 and O'Malley $62,500 of the $440,000 corruption fund paid by the late Charles R. Street of Chicago, representing insurance companies, to put over the compromise.

REED'S
Commercial Grade
ICE CREAM 25c
GALLON . . 80c
In Your Neighborhood
PLANT 4805 PAGE . . FOrest 0786

B'tween You and ME it's—

Busy Bee
FINER CANDIES • FINER PASTRIES
417 NORTH SEVENTH
10 Branch Stores • One Near You!

WEATHER FORECAST:
A COOL COLORFUL SUMMER
. . . with Lammert Furniture

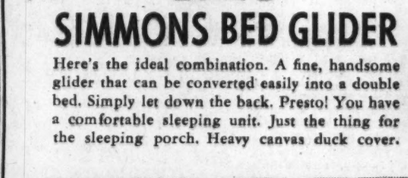

$29.50 SIX PIECES

6 Piece Umbrella Group
Folding Umbrella, Four Folding Metal Chairs and Metal Table
Set this on your terrace, on your lawn or in your garden and have a glamorous and thoroughly practical Summer ensemble. Chairs come in white canvas duck seats and backs, with stencil decorations. Metal frames in red, green or blue. Table with hole in center for Umbrella, can be had in colors to harmonize.


$16.95 Showing Glider open for use as a Double Bed

SIMMONS BED GLIDER
Here's the ideal combination. A fine, handsome glider that can be converted easily into a double bed. Simply let down the back. Presto! You have a comfortable sleeping unit. Just the thing for the sleeping porch. Heavy canvas duck cover.


$29.75
FINEST GLIDER MADE
Made by Troy who specialize in producing the finest of Summer Furniture, this Glider embodies the most advanced innovations in approved Gliders. For instance the molded arms have metal cane ends. The roller-bearings have an added spring suspension that supplies resiliency and yielding comfort. Three loose back cushions, three loose seat cushions. Coil springs. In a fine water-repellant fabric.


$5.95
GYPSY HAMMOCK
Fold it up, take it with you. Have ease and comfort wherever you please. That pictured has a khaki hammock with metal tubular frame in green. See it tomorrow.


SIX FOOT FOLDING UMBRELLA
$4.95

METAL CHAIR
$2.50
Cool, because the metal does not hold the heat. Comfortable because the spring steel frame is resilient and yielding. Choice of colors. It's a wonder for the money. Do not confuse with chairs that look like it, but which are inferior in quality.


Here's an idea for a smaller umbrella group. Boldly striped umbrella has a pointed pike for sticking in the ground. Folds compactly. The metal table with hole for the umbrella is available in a choice of colors at only.....$8.95

LAMMERT'S
911-919 WASHINGTON AVE. • ESTABLISHED IN 1861

Milligan States Case Opened

Continued From Preceding Page.

ley Trust Co. at 9:47 a. m., and, dividing the $80,000 in two envelopes containing $40,000 each, locked both in his safety deposit box. Seven days later on April 9, 1936, the defendant telegraphed McCormack that he and his wife would arrive in St. Louis about 3 p. m. that day. McCormack went to the Union Station to meet them, and, upon their arrival, he told the defendant that he had $40,000 for him from Pendergast. The defendant inquired of him whether he could deliver him the money that day, inasmuch as he intended leaving St. Louis that night.

"McCormack said that he could do so if the defendant would go with him to his safety deposit box at the Mississippi Valley Trust Co. at once and before the bank closed. McCormack and the defendant and his wife then drove to the Mississippi Valley Trust Co., where McCormack entered his safety deposit box at 3:33 p. m. and extracted one of the envelopes containing $40,000 from it, and put it in his pocket.

"Then he and the defendant and his wife drove to the Coronado Hotel, arriving there at about 4:05 p. m. There the defendant and his wife registered, taking rooms 825 and 826. McCormack accompanied them to their rooms. During the course of his visit, McCormack handed the defendant the envelope containing the $40,000. According to the records of the Coronado Hotel, the defendant and his wife checked out of their rooms that night.

Put Money in Niece's Name.

"During the conversation between McCormack and the defendant in the hotel room, the defendant stated that he was going to place this money in his niece's name.

"By this time, $430,000 of the agreed price of $750,000 had been delivered to Pendergast and of that sum Pendergast had retained $305,000 for himself and delivered $125,000 to McCormack for equal division between himself and the defendant.

"On the next day, April 10, 1936, at Kansas City, Mo., Mrs. O'Malley requested her niece, Mrs. Adaline Cross, to rent in her name, for Mrs. O'Malley's use, a safe deposit box at the Union National Bank, Ninth and Walnut streets, Kansas City, Mo., and Mrs. Cross agreed to do so. Accompanied by Mrs. O'Malley, she went to the bank and there rented for Mrs. O'Malley's use, safe deposit box No. 6177, in the name: "Mrs. Adaline Ayres Cross," and Mrs. O'Malley then placed a large package in it. As is well known, all banks, including this one, keep an exact daily record of all entries by renters into safe deposit boxes, and such record shows the date and the exact time of the day when a box is entered.

Monthly Withdrawals.

"The records of the Union National Bank disclose that Mrs. Cross entered the box thereafter between April 10, 1936, and the month of January, 1939, almost every month, and oftentimes more than once a month, and, according to Mrs. Cross, on almost every occasion she was accompanied by Mrs. O'Malley.

"On such occasions, Mrs. O'Malley would remove the large package from the box, lay it on one of the desks there, extract currency from it, place the currency in one of the bank envelopes provided by the bank at the desk and then return the large package to the box. On June 14, 1937, Mrs. Cross told Mrs. O'Malley she intended to be absent from Kansas City during the summer. At Mrs. O'Malley's request, Mrs. Cross wrote the Union National Bank the following letter:

"'Dear Sirs: Upon presentation of this letter by my aunt, Mrs. E. E. O'Malley, you will please permit her to open the box rented by me and receive therefrom anything she desires to take. Mrs. O'Malley will have both keys to the box and will give you the password.

"'Very truly yours,
"'ADALINE CROSS.'

"The regulations of the bank, however, required the execution of a formal power of attorney, instead of an informal letter, and Mrs. Cross, being advised that the letter was insufficient as authority for Mrs. O'Malley to enter the box secured from the bank a formal power of attorney and executed it. Thereafter, Mrs. O'Malley personally entered the box when she desired to do so.

$10,000 More for Pendergast.

"There was another payment. On Oct. 20, 1936, the defendant registered at the Coronado Hotel. McCormack visited him there and the defendant told him that Pendergast had been very ill, had to have an operation performed on him, and was in need of money. The defendant asked McCormack if he would be able to obtain $10,000 from Street for Pendergast. McCormack advised the defendant that he would confer with Street and see if it would be possible to obtain this $10,000.

"On Oct. 21, 1936, McCormack went to Chicago and registered at the Palmer House. He visited Street and informed him of the defendant's conversation with him regarding the illness of Pendergast and the latter's need for $10,000. Street advised McCormack that he would endeavor to obtain the money. McCormack stayed in Chicago until the night of Oct. 23, 1936, at which time Street informed him he remained unable to make any payment. McCormack then returned to St. Louis.

"On the following day, Feb. 20, 1938, Mrs. O'Malley at the O'Malley residence, delivered to Mrs. Cross, $500 in $100 bills, which was paid by Mr. and Mrs. Cross as a down payment on the house. On Feb. 21, 1938, after the final purchase papers had been drawn, and the balance of the $7500 was the

ad dis-
22,500 to
nner by

nise.
ed com-
executed
nt, after
ast for
to this
as a le-
eement,
der ad-
Feb. 19,
s order
ded by
the cus-
the pro-
eement,
at once
er cent
e insur-
ent pay-
which
bert, J.

nd, the
to pay
on, and
the fire
er the
re re-
a sum
he total
ch fire
herefore
Charles
onie, as
yments
of its
Each
ayment
its im-
ith the
first in-
memo-
g them

to issue their checks to him as the agent in an amount representing per cent of their total impounded premium. This was done by each company. The total amount paid to Street by these checks by the fire insurance companies was $330,000."

$330,000 in One Payment.

Milligan told again of McCormack's visit to Street in Chicago on April 1, 1936, on which Street gave him $330,000 in currency with instructions to deliver it to Pendergast at Kansas City. He did deliver the money, to Pendergast's home, that evening, receiving from the boss $30,000, with further orders to give half to O'Malley.

"On April 2, 1936, at St. Louis," Milligan related, "McCormack, after arriving that morning from Kansas City, went to his safety deposit box at the Mississippi Val-

Continued on Next Page.

NETTIE'S
Save 25% to 50% on Flowers
PEONIES DOZ. 25c
Extra Fancy 35c & 50c Doz.
Cemetery WREATHS 85c Up | Cemetery SPRAYS 49c Up
CEMETERY IVY, 5c; DOZ., 50c
Fresh ROSES — Doz., 25c
Blooming GERANIUMS, Ea., 15c
Open Evenings and Sunday
NETTIE'S FLOWER GARDEN
3801 S. Grand at Chippewa



FINER CANDIES • FINER PASTRIES
417 NORTH SEVENTH
10 Branch Stores • One Near You!

R
urniture
brella Group
lla, Four Folding
d Metal Table
n or in your garden and have a
Summer ensemble. Chairs come
, with stencil decorations. Metal
ith hole in center for Umbrella,



.75
IDER MADE
specialize in producing the finest of
is Glider embodies the most advanced
ved Gliders. For instance the molded
e ends. The roller-bearings have an
ion that supplies resiliency and yield-
oose back cushions, three loose seat
gs. In a fine water-repellant fabric.



SIX FOOT
FOLDING
UMBRELLA
$4.95
maller umbrella group. Boldly striped
ed pike for sticking in the ground;
metal table with hole for the umbrella
ce of colors at only.....$8.95
MERT'S
AVE. • ESTABLISHED IN 1861

Milligan States O'Malley Opened Deal for Payoff

Continued From Preceding Page.

ley Trust Co. at 9:47 a. m., and, dividing the $80,000 in two envelopes containing $40,000 each, locked both in his safety deposit box. Seven days later on April 9, 1936, the defendant telegraphed McCormack that he and his wife would arrive in St. Louis about 3 p. m. that day. McCormack went to the Union Station to meet them, and, upon their arrival, he told the defendant that he had $40,000 for him from Pendergast. The defendant inquired of him whether he could deliver him the money that day, inasmuch as he intended leaving St. Louis that night.

"McCormack said that he could do so if the defendant would go with him to his safety deposit box at the Mississippi Valley Trust Co. at once and before the bank closed. McCormack and the defendant and his wife then drove to the Mississippi Valley Trust Co., where McCormack entered his safety deposit box at 3:33 p. m. and extracted one of the envelopes containing $40,000 from it, and put it in his pocket.

"Then he and the defendant and his wife drove to the Coronado Hotel, arriving there at about 4:05 p. m. There the defendant and his wife registered, taking rooms 825 and 826. McCormack accompanied them to their rooms. During the course of his visit, McCormack handed the defendant the envelope containing the $40,000. According to the records of the Coronado Hotel, the defendant and his wife checked out of their rooms that night.

Put Money in Niece's Name.

"During the conversation between McCormack and the defendant in the hotel room, the defendant stated that he was going to place this money in his niece's name.

"By this time, $430,000 of the agreed price of $750,000 had been delivered to Pendergast and of that sum Pendergast had retained $305,000 for himself and delivered $125,000 to McCormack for equal division between himself and the defendant.

"On the next day, April 10, 1936, at Kansas City, Mo., Mrs. O'Malley requested her niece, Mrs. Adaline Cross, to rent in her name, for Mrs. O'Malley's use, a safe deposit box at the Union National Bank, Ninth and Walnut streets, Kansas City, Mo., and Mrs. Cross agreed to do so. Accompanied by Mrs. O'Malley, she went to the bank and there rented for Mrs. O'Malley's use, safe deposit box No. 6177, in the name: "Mrs. Adaline Ayres Cross," and Mrs. O'Malley then placed a large package in it. As is well known, all banks, including this one, keep an exact daily record of all entries by renters into safe deposit boxes, and such record shows the date and the exact time of the day when a box is entered.

Monthly Withdrawals.

"The records of the Union National Bank disclose that Mrs. Cross entered the box thereafter between April 10, 1936, and the month of January, 1939, almost every month, and oftentimes more than once a month, and, according to Mrs. Cross, on almost every occasion she was accompanied by Mrs. O'Malley.

"On such occasions, Mrs. O'Malley would remove the large package from the box, lay it on one of the desks there, extract currency from it, place the currency in one of the bank envelopes provided by the bank at the desk and then return the large package to the box. On June 14, 1937, Mrs. Cross told Mrs. O'Malley she intended to be absent from Kansas City during the summer. At Mrs. O'Malley's request, Mrs. Cross wrote the Union National Bank the following letter:

"'Dear Sirs: Upon presentation of this letter by my aunt, Mrs. R. E. O'Malley, you will please permit her to open the box rented by me and receive therefrom anything she desires to take. Mrs. O'Malley will have both keys to the box and will give you the password.

"'Very truly yours,
"'ADALINE CROSS.'

"The regulations of the bank, however, required the execution of a formal power of attorney, instead of an informal letter, and Mrs. Cross, being advised that the letter was insufficient as authority for Mrs. O'Malley to enter the box, secured from the bank a formal power of attorney and executed it. Thereafter, Mrs. O'Malley personally entered the box when she desired to do so.

$10,000 More for Pendergast.

"There was another payment. On Oct. 20, 1936, the defendant registered at the Coronado Hotel. McCormack visited him there and the defendant told him that Pendergast had been very ill, had to have an operation performed on him, and was in need of money. The defendant asked McCormack if he would be able to obtain $10,000 from Street for Pendergast. McCormack advised the defendant that he would confer with Street and see if it would be possible to obtain this $10,000.

"On Oct. 21, 1936, McCormack went to Chicago and registered at the Palmer House. He visited Street and informed him of the defendant's conversation with him regarding the illness of Pendergast and the latter's need for $10,000. Street advised McCormack that he would endeavor to obtain this money. McCormack stayed in Chicago until the night of Oct. 23, 1936, at which time Street informed him he remained unable to make any payment. McCormack then returned to St. Louis.

"On the following day, Feb. 9, 1938, Mrs. O'Malley at the O'Malley residence, delivered to Mrs. Cross, $500 in $100 bills, which was paid by Mr. and Mrs. Cross as a down payment on the house. On Feb. 21, 1938, after the final purchase papers had been drawn, and the balance of the $7500 was then needed, Mrs. Cross again went to the O'Malley residence and Mrs. O'Malley there delivered to her $7000 in $100 bills, which she took to her home and delivered to her husband, J. C. Cross.

"Previously, the real estate agent from whom the house was being purchased had directed Mr. and Mrs. Cross that they should be prepared to present him with a certified check or bank draft for $7000 at the time the purchase became final. On advising Mr. and Mrs. O'Malley of his desire, Mrs. Cross was informed by them that they desired to avoid record evidence and wanted the transaction handled in currency. This was done.

"On the following day, however, Oct. 24, 1936, Street transmitted $10,000 by bank credit to McCormack at St. Louis. McCormack collected the $10,000 at the bank, reduced it to currency, and proceeded to Kansas City, Mo., on the midnight train. Arriving there the following morning, McCormack went from the Union Station by taxicab directly to Menorah Hospital where Pendergast was recovering from an illness. At the hospital he went to Pendergast's room and delivered the $10,000 in currency to him in accordance with instructions of Street and in keeping with the agreement."

Niece Borrowed $7500.

"During the rental period of this box Mrs. Cross informed Mr. and Mrs. O'Malley that her husband, J. C. Cross and she desired to borrow $7500 for use in the purchase of a house at 7348 Wayne, Kansas City, Mo. Mr. and Mrs. O'Malley told Mr. and Mrs. Cross to proceed with the preliminary agreements for the purchase of the house and that they would let them have the money. Mr. and Mrs. Cross proceeded to make these arrangements.

"Shortly afterwards, Mr. and Mrs. Cross told Mr. and Mrs. O'Malley that they then need $500 of the $7500 for a down payment and Mr. and Mrs. O'Malley agreed with them that Mrs. Cross should go with Mrs. O'Malley to the safe deposit box and get the money.

"Accordingly, on Feb. 8, 1938, Mrs. Cross, accompanied by Mrs. O'Malley, entered the safe deposit box at 12:30 p. m. Mrs. O'Malley removed the large envelope from the box, placed it on the desk, removed a large amount of currency from it, placed it in a bank envelope, and replaced the large envelope in the safe deposit box.

"A total of $440,000 was thus paid by Street to McCormack for delivery by him to Pendergast as a part payment of the $750,000 agreed upon by Pendergast and Street as the price to be paid Pendergast for procuring the defendant to settle the first insurance rate litigation. Subsequently, and before any other payment could be collected, Street died and the remaining $310,000 balance of the original agreed price of $750,000 was never paid. Of course, the defendant did not report to the Government that he had received these payments from Pendergast for making the settlement, or offer to pay income taxes on them.

"Sometime during the months of August or September, 1938, while McCormack's income tax liability was under investigation, McCormack, in a conversation with O'Malley at St. Louis, explained to the defendant that he himself was being investigated by agents, especially with respect to this insurance settlement. The defendant stated he was glad he himself had placed his money in a place where it could not be found."

Milligan then summarized the charges of tax evasion contained in the indictment, adding that investigation had not shown any other O'Malley income on which tax was due.

"These Are the Facts."

"These are the facts," Milligan told Judge Otis, "they serve adequately, we think, to convey to your honor the picture of this defendant and of his offenses. Of course, we stand ready to answer any question that the Court may desire to put, and, at our request, agents of the Intelligence Unit, Bureau of Internal Revenue, are here, present in court to give the Court, if the Court desires, information concerning their investigations and the evidence upon which we have based this statement of facts.

"For the information of the Court, may we say that the defendant has consistently failed to lend to the investigation any character of assistance.

"It is the custom in criminal cases for us to present to the Court, along with the facts of guilt, any extenuating circumstances which may exist in the case. There is only one circumstance which we consider to be in any measure extenuating. The defendant has entered a plea of guilty, and his admission of guilt is to a certain degree an extenuating circumstance for it does obviate the need for a trial and saves the Government a large expense, but this admission of guilt did not come until the investigation of the defendant's case, conducted at an expense to the United States vastly greater than the expense of a trial would be, must have made it apparent to him that further resistance by denying his guilt and standing trial could only result in the establishment of his guilt by overwhelming proof—and a verdict of guilty by a jury.

"In keeping with the practice of this Court, we do not attempt to suggest what sentence should be imposed upon this defendant for his crimes. As is well known to all, the assessment of punishment in this Court is the Court's sole prerogative, and so it should be. Nevertheless, we feel it to be our duty before closing this statement of the facts to make the observation to the Court that the defendant, by palming off on this court a fraudulent and corrupt settlement of the fire insurance rate litigation, has sought to make a mockery of its processes, and is guilty of a most flagrant contempt."

MORGENTHAU FOR "RECOVERY" TAXES, BALANCED BUDGET

Continued From Page One.

been made on this point, and exclaimed: "Unfortunately, I am only human."

Morgenthau offered figures to show that of the increase in public debt since 1933, including estimates for 1939 and 1940, unemployment relief represents more than half, or $16,231,000,000. He said that almost 60 per cent of the total tax revenues of the country are collected by state and local governments.

Congressman Jenkins (Rep.), Ohio, asked whether President Roosevelt had approved the statement just read by the Secretary. Morgenthau replied in the affirmative.

Jenkins retorted that he hoped some day the Secretary would assert himself, and give the committee the benefit of his independent judgment.

As defects and iniquities in the tax structure which may hinder business expansion and investment, the Secretary mentioned tax exempt securities, as drawing away savings which would otherwise enter private business; the failure of the income tax laws to provide for carrying over business losses to be deducted from future profits; and the "erratic operation" of the capital stock and excess profits taxes, with a result that such taxes are at times "inordinately high."

Study should be given, Morgenthau said, to the questions as to whether $2000 is not too low a figure for the excess of corporate capital losses over capital gains which may be deducted from ordinary income.

Several Democratic members applauded his suggestion that the House Ways and Means and Appropriations committees, and the Senate Finance and Appropriations Committees, should meet as a joint committee on fiscal policy, to consider over-all aspects of revenue and expenditure problems.

Continuing the heckling of the Secretary by Republican members, Representative Knutsen of Minnesota referred to President Roosevelt's speech at the Convention of Retailers and asked whether Morgenthau regarded "internal debt" as an asset or liability.

"There seems to be an impression," said Knutsen, "that debt is debt only when it is owed to foreigners. I wonder whether a bank could operate on that basis."

When the Secretary hesitated, McCormack went to his rescue by stating that internal debt may be either an asset or a liability.

Congressman Reed (Rep.), New York, protested that Morgenthau's proposals "only scratched the surface," and regretted the administration had not seen fit to come before the committee "with a definite and thorough-going program of fiscal policies," beginning with an admission that its recovery measures had "utterly failed." The Secretary made no reply.

In the matter of Federal-state tax conflicts, Morgenthau suggested that Congress set up a temporary national commission to study and report on the various aspects of inter-governmental policies. He proposed the commission be composed of men of ability representing the public at large.

Not only Government salaries but also Government securities should cease to be tax-exempt, the Secretary urged, and alternative rate plans under the Social Security Act, for the next three years should be considered.

Returning to the attack, Congressman Jenkins asked whether repeated oversubscriptions of Government bond issues, at the lowest interest rates known to history, did not show that investors have no safe place to go with private investments.

"Exactly," replied Morgenthau.

If recovery arrives, Jenkins insisted, and private industry begins a demand on savings, will there not be a stampede among investors to rid themselves of low-income Government securities?

"I have long since given up trying to account for the vagaries of investors," answered the Secretary. "During 1937 and 1938 the banks sold $1,500,000,000 of Government bonds, chiefly to insurance companies. During the last few months the large New York banks have suddenly decided they wanted Federal bonds in large quantities. Why I don't know, in either case."

Let Us Build This HOME On YOUR LOT!
Complete 5-Room Brick Bungalow
Modern in Every Detail. As low as $4000
With These Features:
Tile Bath and Kitchen Venetian Blinds Built-in Kitchen Cabinets
Hardwood Floors Throughout Linoleum on Kitchen Floor Ventilation Fan in Kitchen
No Down Payment—FHA Financing
Architectural Service Included
Open Evenings and Sunday
HAMPTON BUILDERS, Inc.
5207 HAMPTON BL. FL. 6705-6706





You'll Like This Store
Dr. Buescher, O. D.
As Low as 50¢ DOWN
★1. We Examine Your Eyes
★2. Write Your Prescription
★3. We Furnish Lenses
★4. We Include the Frames
★5. All for One Low Price
FRAMES at $2.50
As Low as 50¢ WEEK
St. Louis Greatest Credit Jewelers
ARONBERG'S
6th & St. Charles

UNION-MAY-STERN
YOUR OLD LIVING ROOM SUITE REBUILT and REUPHOLSTERED
Call CHestnut 2280
Our Representative Will Call With Samples



$37.50
$3 CASH
$3 Monthly
Davenport Reupholstered $24.00
Lounge Chair Reupholstered $13.50
1. Suite called for and delivered by bonded trucks.
2. Springs replaced and reset.
3. New comfortable seat cushions with all new springs.
4. Frames braced and completely repolished.
5. Webbing reset and replaced.
6. Platform rebuilt.
7. Choice of a wide variety of fine upholstery fabrics.
8. All skilled workmanship — guaranteed.
UNION-MAY-STERN
OLIVE AT TWELFTH

Vacancies in desirable apartments in the city or suburbs are listed in the Post-Dispatch Rental Columns.

Over HALF A MILLION 1939 CHEVROLETS sold to date!
FIRST IN SALES
FIRST IN VALUE



EXCLUSIVE VACUUM GEARSHIFT
Vacuum Booster Supplies 80% of the Shifting Effort
A small lever conveniently located on the steering column enables you to shift gears swiftly and effortlessly.
NEW AERO-STREAM STYLING
NEW BODIES BY FISHER
The smartest expression of the newest style trend ... imparting an entirely new appearance of greater length, lowness and luxury.
CHEVROLET'S FAMOUS VALVE-IN-HEAD SIX
Here is the engine without an equal in the low-price field. Bringing you an unmatched combination of power, acceleration, economy and dependability.
PERFECTED HYDRAULIC BRAKES
Chevrolet's famous Perfected Hydraulic Brakes, plus new Trigger-Control Hand Brake, mean double safety for your family!
PERFECTED KNEE-ACTION RIDING SYSTEM
(With Improved Shockproof Steering)
Ride in a Chevrolet and experience the unmatched comfort and safety of this feature! Knee-Action available on Master De Luxe models only.
NEW "OBSERVATION CAR" VISIBILITY
See and be safe ... because Chevrolet's wider windshield and large squared windows give visibility that will remind you of the observation car of a modern train.



CHEVROLET is the LEADER!
Every 40 seconds of every day, Somebody buys a new Chevrolet!
A GENERAL CHEVROLET MOTORS VALUE
Here is the most important motor car news of 1939, born of "the biggest package of value" ever offered to motor car buyers! ...
Over half a million 1939 Chevrolets sold to date! ... A car every forty seconds of every twenty-four-hour day—Sundays and holidays included! ... Placing Chevrolet first in sales again for the eighth time in the last nine years!
Here's proof of all the things we've been telling you to the effect that Chevrolet brings you more quality at lower cost than any other automobile on the market!—
—that Chevrolet out-accelerates, out-climbs and out-performs all other cars in its price range, bar none!—
—and that Chevrolet is the only low-priced car with all the beauty, comfort and safety advantages pictured here—the only low-priced car combining "all that's best at lowest cost," in purchase price, operation and upkeep!
Better visit your Chevrolet dealer and buy the leader—today!
The only low-priced car combining "ALL THAT'S BEST AT LOWEST COST!"
SEE YOUR LOCAL CHEVROLET DEALER

Visiting New York World's Fair?



Live in this new skyscraper hotel, overlooking Central Park. Accessible to the Fair grounds and all points of interest in this great Metropolis. Here guests enjoy the Continental breakfast served piping hot every morning to each room, the nightly concerts and refreshments, sun decks, and modern library.

RATES FROM $4 SINGLE—$7 DOUBLE
Including a Delicious Continental Breakfast
Write for Booklet SMP

Barbizon-Plaza
58th STREET AT 6th AVE., N.Y.

For latest rental vacancies, see today's Post-Dispatch want pages.

WASHINGTON (MO.) TO MARK 100TH ANNIVERSARY TODAY

Three-Day Celebration to Open at 2:30 P. M. With Town Square Ceremony.

A three-day celebration of observance of the one-hundredth anniversary of the founding of the town of Washington, Mo., will begin today.

Congressman Clarence Cannon, Circuit Judge R. A. Breuer, and Joseph T. Davis, St. Louis attorney, will be the principal speakers at the opening ceremony at 2:30 p. m. in the town square. A plaque in memory of Lucinda Owens, founder of Washington, will be unveiled. A pageant, "Washington's Heritage," with a cast of more than 300, will be held all three nights.

Tomorrow afternoon there will be a historical parade and Tuesday morning there will be a Memorial day service. Tuesday afternoon and evening will be given over to a carnival parade and dance. Washington is in Franklin County, 50 miles west of St. Louis.

Invest in
FARM and HOME Full-Paid Shares

NOW PAYING 4%

Note These Features:

A. Withdrawal in Full on 30 days' notice.
B. Legal Investments for banks, trust companies, insurance companies and trustees of trust funds.
C. Dividend checks every 6 months.
D. Issued in amounts from $100 up.

Safety of investment insured up to $5,000 by a Government agency.

Farm and Home Savings and Loan Association
Incorporated in 1893 . . . Member Federal Home Loan Bank System (64)

St. Louis Office
401 Olive St. Telephone GA. 2284

SAVE 3 WAYS



on your World's Fair Trip

1 WITH GREYHOUND'S LOW FARES



See more, yet save more the Greyhound way! You can go one Super-Coach route, return a different one—doubling your sightseeing. And you can stay long enough to make your trip worthwhile—Greyhound round-trip tickets to New York have a liberal return privilege. $23.80 Round Trip. 30-Day Return Privilege

2 WITH A GREYHOUND EXPENSE PAID TOUR



Save time, worry, and money—take an Expense-Paid Tour, planned by experts, assuring hotel accommodations, and paid up before you start. Economy, Standard and De Luxe Tours of 2½, 3½, 4½, and 6½ days *in New York* include hotel accommodations with bath, taxi from terminal to hotel, Fair admission and other entertainment features, plus Greyhound transportation to New York and back home!

3 BY GOING EARLY



Save extra money by taking your trip before June 13—while Expense-Paid Tour rates are reduced! Here are sample prices for the tour which includes 4½ days in New York, and Greyhound travel to and from New York:

Economy—$19.50 Standard—$21.50
DeLuxe—$26.00

SEE TWO FAIRS FOR ONE FARE
To New York, across the continent to San Francisco, and back home. . . . $69.95

GREYHOUND TRAVEL BUREAU
Union Market Bldg., Broadway & Delmar. CE. 7800
West End Depot, 6217 Easton Ave. EVergreen 9500
East St. Louis Depot, Main and Missouri. EAst 68

GREYHOUND Lines

VETERANS PARADE, SERVICE ON PLAZA, ON MEMORIAL DAY

Graves in Many Cemeteries Will Be Decorated—Some Veterans' Posts Will Act Today.

A morning service at the Soldiers' Memorial and a downtown parade by veterans' organizations will be the principal public observances of Memorial day in St. Louis Tuesday.

All public and business offices, public and parochial schools, and all exchanges except the livestock exchange will, as usual, be closed. There will be no delivery of mail and the Sunday schedule will obtain as to collections. Only the main postoffice will be open. The Public Library and all its branches will also be closed.

Graves in many cemeteries will, as is customary, be decorated. Some veterans' posts will have services this afternoon at the graves of Civil, Spanish, and World War dead.

For vacationists and especially fishermen the day will gain significance because it marks the opening of a game-fishing season in Missouri. At 12:01 a. m. there will be open season on large and small mouth black bass, rainbow trout, crappie, rock bass, black and green perch, and jack salmon.

In its annual warning to holiday picnickers the St. Louis Safety Council said that automobiles should be checked for mechanical defects, that persons on outings should not overdo themselves either in exercising or drinking, and that campfires should be carefully watched.

Services Today and Tonight.

The services today include a ceremony at Friedens Cemetery, 8900 North Broadway, at which members of Navy Post No. 294 of the American Legion will burn their old and tattered flag and raise a new one on the flag pole.

At 8 o'clock tonight there will be a memorial service at Hyde Park Congregational Church, Blair and Bremen avenues, under the auspices of the Federated Patriotic Societies of St. Louis.

The Walnut Park Post No. 165 of the American Legion will hold services today as follows: At the Walnut Park Memorial Plaque at 9 a. m., Lake Charles Cemetery at 10 a. m., Oak Grove Cemetery at 10:45 a. m., and Mount Lebanon Cemetery at 11:30 a. m.

The service at the Soldiers' Memorial on the Memorial Plaza on Tuesday will start at 10 a. m., with Mayor Bernard F. Dickmann and Branch Rickey, vice-president of the Cardinal baseball team, as the principal speakers. The invocation will be read by Rabbi Julian Miller of B'nai El Temple and the benediction by the Rev. Alphonse Dunow, pastor of Advent Lutheran Church. Wreaths will be placed around the cenotaph by veterans' groups.

Several of these veterans' groups, aided by various units of the Missouri National Guard, will take part in the parade, which will start at 12:15 p. m. at Twefth and Pine streets, a block east of the Memorial. The parade will go south on Twelfth to Chestnut, west on Chestnut to Fifteenth, south to Market, east to Broadway and south to Walnut, where it will disband.

Groups in the parade, in the order of marching, will be as follows: 138th Infantry, Battery A, automobiles bearing the few remaining members of the G. A. R. and the Gold Star Mothers, United Spanish War Veterans, American Legion posts, Jewish War Veterans, 110th Motor Supply, British War Veterans, Italian War Veterans, Veterans of Foreign Wars, and cars with disabled war veterans.

Some of the paraders will go by automobile to Jefferson Barracks where a service will be held in the National Cemetery at 2 p. m. The principal speaker will be Albert Schweitzer, St. Louis attorney.

Gardenways Dedication.

A ceremony on Tuesday which will have nothing to do with any war but which, it is planned, will become an annual event, will be the dedication of the highway beautification project on U. S. Highway 66 between St. Louis and Gray's Summit. Begun five years ago under the sponsorship of the Henry Shaw Gardenways Association, the work has brought about the beautification of the right-of-way along the road.

A plaque will be unveiled at the limestone cliff which rises about 100 feet above the highway at Pacific. Speeches will be made by Dr. George T. Moore, director of Shaw's Garden; Paul Brown, assistant regional director of the Civilian Conservation Corps, which did most of the work, and State Senator Raleigh McCormick of St. Louis County.

A parade of floats will start at Shaw's Garden in St. Louis and be augmented as it passes through Kirkwood, Webster Groves, Valley Park, Eureka and Allenton.

A community memorial service will be held at 10:45 a. m. Tuesday at Heman Park in University City. It is to be preceded by a parade, starting at 10 a. m. at Delmar boulevard and Midland avenue. Principal speakers will be Mayor Matt Fogerty and David Millar, former Mayor.

Ceramics Exhibition.

An exhibition of ceramics by Evelyn Norton will open tomorrow at the St. Louis Art Center, 394A North Euclid avenue. They will be on view until June 10. The galleries are open from 9 a. m. to 5 p. m.

Hull Submits Neutrality Act Revision Proposal to Congress

Continued From Page One.

world of nations cannot be denied; and the substance of the legislation adopted in this country inevitably influences not only this country, but also other countries.

"The problem for us is not whether we shall help any foreign country or any group of foreign countries. Nor is it that of passing judgment upon or interfering in other people's controversies. Rather, it is that of so conducting our affairs and our relations with other peoples, both before and after the outbreak of war elsewhere, that we shall be more, and not less, secure; so that we shall not become parties to controversies; and so that our attitude and actions will encourage other people to avoid, rather than to become engaged in controversy.

"Because of troubled conditions with which we are all familiar, the Congress rightly is now considering the situation which might obtain were a state of war to develop between other nations. In such case the first concern of the United States is its own safety as well as the desire and intent, which all of us resolutely follow, to remain at peace.

War and Rights of Neutrals.

"In the event of a foreign war, we would be immediately faced with the problem of maintaining our neutrality.

"When a war begins, that body of rules for the regulation of international relations which applies in time of peace becomes impaired. Under international law, the belligerent states then acquire certain rights which do not appertain to states at peace; and at the same time states which remain at peace become affected by a body of rules under which they have the rights and obligations of neutrals.

"In considering whether legislative restrictions upon our freedom of action can advantageously be maintained or adopted to insure against our being drawn into war, we should, in my opinion, avoid the error of assuming that provisions which are at the same time rigid and of universal application, will serve our interests satisfactorily in every situation which may arise. The course of world affairs is unpredictable. What we should try to do for the purpose of keeping this country out of war is to enact measures adapted to the safeguarding of our interests in all situations of which we can conceive and at the same time imposing a minimum of abnormal and unnecessary burdens upon our nationals and a minimum of disruption of our peaceful economic life.

Difficulty of Embargo.

"I believe it is important that the legislation which may be enacted should conform, so far as possible, to traditional concepts of international law adhered to by this Government. International law requires that the domestic measures adopted by a neutral shall be impartially applied to the contending parties in conflict. It does not require that a neutral nation shall embargo any articles destined for belligerents.

"If we go in for embargoes on exports, for the purpose of keeping ourselves out of war, the logical thing to do would be to make our embargo all-inclusive. Modern warfare is no longer warfare between armed forces only: It is warfare between nations in every phase of their national life. Lists of contraband are no longer limited to arms and ammunition and closely related commodities. They include not only those items which contribute toward making warfare possible, but almost every item useful in the life of the enemy nation.

"A nation at war is no less anxious to keep cotton or petroleum, or, indeed, any useful product, from reaching an enemy nation than it is to keep guns and airplanes from reaching the enemy's armed forces. I doubt whether we can help ourselves to keep out of war by an attempt on our part to distinguish between categories of exports. Yet a complete embargo upon all exports would obviously be ruinous to our economic life. It therefore seems clear that we should have no general and automatic embargo inflexibly and rigidly imposed on any class or group of exports.

"Our conclusion that embargo on export of arms is undesirable is not new, and experience has confirmed our belief.

Recalls President's Statement.

"On Aug. 31, 1935, on the occasion of his signing the Neutrality Act of 1935, the President made the following statement:

"'The latter section (providing for an embargo of export of arms) terminates at the end of February, 1936. This section requires further and more complete consideration between now and that date. Here again the objective is wholly good. It is the policy of this Government to avoid being drawn into war between other nations, but it is a fact that no Congress and no executive can foresee all possible future situations. History is filled with unforseeable situations that call for some flexibility of action. It is conceivable that situations may arise in which the wholly inflexible provisions of Section 1 of this act might have exactly the opposite effect from that which was intended. In other words, the inflexible provisions might drag us into war instead of keeping us out. The policy of the Government is definitely committed to the maintenance of peace and the avoidance of any entanglements which would lead us into conflict. At the same time it is the policy of the Government by every peaceful means and without entanglement to co-operate with other similarly minded governments to promote peace.

Former Statement.

"On Nov. 6, 1935, I made the following statement with respect to neutrality legislation:

"'Any discussion of the avoidance of war, or of the observance of neutrality in the event of war, would be wholly incomplete if too much stress were laid on the part played in the one or the other by the shipment, or the embargoing of the shipment, of arms, ammunition and implements of war. . . . To assume that by placing an embargo on arms we are making ourselves secure from dangers of conflict with belligerent countries is to close our eyes to manifold dangers in other directions. . . . We cannot assume that when provision has been made to stop the shipment of arms, which as absolute contraband have always been regarded as subject to seizure by a belligerent, we may complacently sit back with the feeling that we are secure from all dangers.'

"Our involvement in controversies is more likely to arise from destruction of American lives. In this regard we can effectively diminish our risks by keeping our nationals and ships out of areas in which there is special danger. The rights of our nationals under international law may probably be restricted by our own legislation along certain lines for the purpose of avoiding incidents which might involve us in a conflict. In indicating certain restrictions upon the exercise of our rights as a neutral I do not wish to be considered as advocating the abandonment of these, or, indeed, of any, neutral rights, but there is reasonable ground for restricting at this time the exercise of these rights.

"For the reasons heretofore stated, it is my firm conviction that the arms embargo provision of the existing law should be eliminated. I furthermore believe that the most effective legislative contribution at this time toward keeping this country out of war, if war occurs, would be made by enacting or re-enacting provisions on lines as follows:

"To prohibit American ships, irrespective of what they may be carrying, from entering combat areas;

"To restrict travel by American citizens in combat areas;

"To provide that the export of goods destined for belligerents shall be preceded by transfer of title to the foreign purchaser;

"To continue the existing legislation respecting loans and credits to nations at war;

"To regulate the solicitation and collection in this country of funds for belligerents;

"To continue the National Munitions Control Board and the system of arms export and import licenses.

Provisions on the suggested lines would, I think, help to keep this country out of war and facilitate our adherence to a position of neutrality. They would make easier our twofold task of keeping this country at peace and avoiding imposition of unnecessary and abnormal burdens upon our citizens.

"Sincerely yours,

"CORDELL HULL."

—MINNESOTA—

THE CURTIS HOTEL
MINNEAPOLIS, MINN.
Easily Accessible to Minnesota's Beautiful Lake Region. Rooms With Soft Water Bath, $2.50 Up. Special Family Rates.

—NEW JERSEY—

The SHOREHAM
A PREFERRED HOTEL AT SPRING LAKE BEACH, N. J.
American Plan Rates, Double with Bath from $6 day a person; $36 wkly. Ocean & Pool Bathing free to guests. Phone 2400. F. N. Van Brunt, Owner.



TRAVEL—RESORTS—HOTELS

Take in New England after the **WORLD'S FAIR**



A new booklet describes just the kind of vacation you've been seeking - gives specific resort rates and suggestions. For free copy address Vacation Bureau, North Station, Boston, Mass., Dept. N.

Travel by
BOSTON and MAINE R. R.

TRAVEL—RESORTS—HOTELS

THIS IS *The* YEAR TO VISIT
SCOTLAND

There's true vacation magic in Scotland, where heathered moors and rugged Highland peaks blend history with romance. Explore—at low cost—the country of Burns and Scott . . . relive historic adventures . . . thrill to the beauty of Lochs and Bens . . . golf at famous Gleneagles.

You'll enjoy sailing there on sturdy Anchor liners that offer rare hospitality, fine food and thoroughly comfortable staterooms.

FREQUENT SAILINGS from New York and Boston to Londonderry (Moville), Belfast and Glasgow.

MINIMUM RATES: **Cabin Class, $167; Tourist $133; Third Class, $91** Reduction for Round Trips.

See Your Own Authorized Travel Agent, or
ANCHOR LINE
Established 1852
230 N. Michigan Avenue
CHICAGO, ILL.

GO . . NORTHERN PACIFIC YELLOWSTONE PARK LINE

SCENIC ROUTE ACROSS AMERICA!
. . . to California . . .

SAN FRANCISCO EXPOSITION



• Northern Pacific's superb transcontinental flier—the air-conditioned NORTH COAST LIMITED also is a favorite train to the North Pacific Coast (Seattle, Portland, Tacoma, Spokane) to Yellowstone and Rainier National Parks, Montana-Wyoming Dude Ranches and Alaska. The route of a thousand miles of mountains and rivers is unsurpassed for scenic beauty. If you consider traveling *anywhere* West, let Northern Pacific send you free literature and full information. Call at our office, telephone or mail the coupon.
NORTHERN PACIFIC RAILWAY

BOTH WORLD'S FAIRS $90 in coaches, $135 in Pullmans (plus berth) for "Grand Circle" Tour around America, including San Francisco and New York Fairs. Travel bargain of the year!

R. K. Cross, Northern Pacific Railway
440 Boatmen's Bank Bldg., St. Louis, 'Phone Garfield 3280
I plan to visit San Francisco Fair, leaving about _____
☐ I'm interested in "Grand Circle" Tour of both Fairs.
☐ I'm interested in neither Fair, but do plan Western trip to _____
Information, please, on ☐ Escorted Tour ☐ Independent Trip (indicate which)
Name _____ Address _____
City _____ Phone _____
ROUTE OF THE AIR-CONDITIONED A-61
NORTH COAST LIMITED

TRAVEL—RESORTS—HOTELS TRAVEL—RESORTS—HOTELS

COOL All Expense CARIBBEAN CRUISES



Refreshing cool trade winds fill you with health and vigor . . . add to your enjoyment of carefree days aboard superb ships. Gay deck sports and dances . . . splendid food . . . thrilling scenes of the Spanish Main.

ALL-EXPENSE—first class—FROM ST. LOUIS
12 DAYS—$140.00 and up Leave St. Louis every Monday to Guatemala and Spanish Honduras.
19 DAYS—$221.30 and up Leave St. Louis every Thursday to Havana, Cuba; the Panama Canal Zone; Costa Rica and Honduras.
19 DAYS—$218.00 and up Leave St. Louis every Monday, including week's visit to Guatemala Highlands—age-old cities, Indian life, gorgeous scenery. 260-mile automobile trip included.

Low fares and air-conditioned Illinois Central trains to New Orleans, route of the famous Panama Limited.

Ask or write for colorful descriptive cruise folder. For further information apply any authorized **Travel Agent,** *or*
ILLINOIS CENTRAL
Phone Chestnut 9400
UNITED FRUIT COMPANY, 111 W. Washington St., Chicago, Ill.
GREAT WHITE FLEET

FOR YOUR VACATION
COOL COLORADO
Personally Conducted All-expense Tours

Find new zest for life in Colorado's mountain air and sunshine this summer . . . thrill to its mighty peaks, vast forests and scenic wonders. Go on a gay and carefree Wabash-Union Pacific tour to this fascinating vacation wonderland. The cost is low!

$55.55 6 days—Denver, the Rockies, Colorado Springs, Pikes Peak, Garden of the Gods, Seven Falls, Cheyenne Mountain.

$75.37 8 days—Rocky Mt. Nat'l Park, Big Thompson Canyon, Estes Park, Colorado Springs, Garden of the Gods, Seven Falls, Cheyenne Mountain.

Quality Tours In Every Detail

Trouble-Free Travel An experienced escort assumes charge of baggage and all travel details. You are free to enjoy every minute of a tour vacation.

You live delightfully on these low-cost, high-quality tours. Everything included in the low first cost . . . accommodations at the best hotels, all meals, transportation in the clean comfort of modern air-conditioned coaches. (Pullmans slightly higher).

Convenient Delmar Station

MAIL FOR FULL DETAILS

WABASH TRAVEL BUREAU
1450 Railway Exchange
St. Louis, Mo.
Phone Chestnut 4700
or
UNION PACIFIC TRAVEL BUREAU
306 N. Sixth St.
St. Louis, Mo.
Ph. Chestnut 7750

Please send me complete information about your low cost Colorado Tours.
Name _____
Address _____
City _____ State _____
If student, state grade _____ P-4

WABASH · UNION PACIFIC

—TENNESSEE— —TENNESSEE—



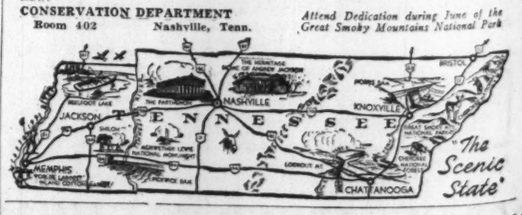
Eastern America's Mightiest Mountains Only 14 Hours Drive from St. Louis

Over broad, smooth highways your car takes you into the Great Smoky Mountains, mightiest mountain mass in Eastern America. In the heart of these mountains is the Great Smoky Mountains National Park, newest of the nation's playgrounds (Dedicated this year) containing 436,000 acres of indescribable grandeur. Mile-high peaks, mountainsides carpeted with rhododendron and innumerable varieties of wild flowers, miles upon miles of crystal streams and numberless cascades and water falls. Easily the most beautiful and inspiring section east of the Divide. Here, too, Cherokees and mountain folk lend color to complete a picture unequalled in America.

You'll find all of Tennessee differently beautiful and enchanting—a land of contrasts and enjoyment. "Joyous Vacation Days," a big, FREE, 40-page book, pictures and describes the wonders of Tennessee. Send for your copy now.

CONSERVATION DEPARTMENT
Room 402 Nashville, Tenn.

Attend Dedication during June of the Great Smoky Mountains National Park



Vacancies in desirable apartments in the city or suburbs are listed in the Post-Dispatch Rental Columns.



TRAIN TO MARK ANNIVERSARY

The fourth anniversary of the Milwaukee Road's streamlined train between Chicago-Milwaukee and St. Paul-Minneapolis, the "Hiawatha,"

MOR FOR YO

MORE FUN! on a Bu
MORE TIME!
MORE REST!
MORE

Choose From 28 Tours Each Week

COLORADO GLACIER PARK
YELLOWSTONE
PACIFIC NORTHWEST
CALIFORNIA BLACK HILLS
ALASKA CANADIAN ROCKIES
SAN FRANCISCO WORLD'S FAIR

St. Louis Tour Offices
BURLINGTON . . . . . 322 N. Broadway
GREAT NORTHERN . . 520 Boatmen's Bank Bldg.
NORTHERN PACIFIC . . 440 Boatmen's Bank Bldg.

Burlington Escorted Tours, Dept. P-S
322 N. Broadway, St. Louis, Mo.
Phone: Central 6360
Please send me Burlington Tour Book'd
Name
Address
City State

BURLINGTON E
—WISCONSIN—

DAVIDSON'S
Modern family resort on Lake Ripley. $24.50 wk. American plan. Write Mr. & Mrs. E. W. Davidson, Cambridge, Wis.

EVERGREEN RESORT, The Farm Homestead, Mauston, Wis.
Finest resort of its kind. Board & Room $14 to $18 week. All modern conveniences. Screened cottages, lodges. Finest meals. Good fishing, golf adjoining. Swimming pool nearby, shuffleboard, bicycling, etc. Free saddle horses and boats. Wisconsin Dells trips. Write for booklet.

HUNKY DORY FARM
640 acres to hike, fish, explore. A family resort catering to Christian people. 23 modern cottages, with flush toilets and electricity. Screened porches, on clear, soft water Lake Clare bathing beach, fine for children; guest parties, hayrack rides, tennis, canoes, boats, etc.—central dining room. Sunday chicken dinner. No Liquors. No Dogs. Folder. Ref.
MR. & MRS. A. L. NIELSEN, P. O. Balsam Lake, Wisconsin.



ON BEAUTIFUL
Championship Golf Course. Swimming Plenty of canoes and boats all the time everyone. Concrete tennis courts. ground for the children. All on our 2 type ballroom. Snappy 12-piece orc cottages, modern sanitation. Attra cuisine and excellent service. New bath or shower. Roomy lounge and and tap room. 336 miles northwest motor or bus. *Write or phone for co*
V. G. WILL
LAKE LA
DELAVAN,

FASTER MAPL
TO TOR

ONLY $31.75 ROUND NEW YORK WORLD
in de luxe air-conditioned reclining seats—going via N return same route or via W good for 30 days.
Or you can go via Niagar Montreal, or reverse, for additional.
Lv. Chicago (Dearborn Sta.) 10
Ar. Niagara Falls 9
Ar. New York 8

Low Cost All-Expense Esco At Prices to Fit Your Po

Reduced rail and Pullman fares i starting June 1.

GRAND TRU



...xpense
...ARIBBEAN
...UISES
...RAS
...CUBA
...RICA
...CANAL

...il you with health and vigor ... add to your ...oard superb ships. Gay deck sports and dances ... scenes of the Spanish Main.

...first class—FROM ST. LOUIS
...40.00 and up Leave St. Louis every ...k and Spanish Honduras.

...221.30 and up Leave St. Louis every ...na, Cuba; the Panama Canal Zone; ...duras.

...218.80 and up Leave St. Louis every ...week's visit to Guatemala Highlands— ... life, gorgeous scenery. 260-mile auto-

...conditioned Illinois Central trains to ...te of the famous Panama Limited. ...ful descriptive cruise folder. For further ...any authorized Travel Agent, or

...OIS CENTRAL
...one Chestnut 9400
...ANY, 111 W. Washington St., Chicago, Ill.

...WHITE FLEET—

...UR VACATION

...ORADO

...Conducted All-expense Tours

...or life in Colorado's mountain air and ...summer . . . thrill to its mighty peaks, ...d scenic wonders. Go on a gay and ...fe-Union Pacific tour to this fascinating ...derland. The cost is low!

...55 ... Denver, the ...Colorado Springs, ...Garden of the ...en Falls, Chey... ...ntain.

$75.37 — 8 days—Rocky Mt. Nat'l Park, Big Thompson Canyon, Estes Park, Colorado Springs, Garden of the Gods, Seven Falls, Cheyenne Mountain.

...Quality Tours In Every Detail

...delightfully on these low-cost, high-quality ...erything included in the low first cost . . . ...odations at the best hotels, all meals, trans... ...in the clean comfort of modern air-conditioned ...s. (Pullmans slightly higher).

Convenient Delmar Station

...FOR FULL DETAILS.....
...end me complete information about your low ...ado Tours.
.....
.....
.....State.....
If student, state grade..... F-4

...UNION PACIFIC

—TENNESSEE—



...'s Mightiest Mountains
...s Drive from St. Louis

...ys your car takes you into the Great Smoky ...n mass in Eastern America. In the heart of ...Smoky Mountains National Park, newest of the ...d this year) containing 436,000 acres of inde... ...peaks, mountainsides carpeted with rhododen... ...s of wild flowers, miles upon miles of crystal ...ies and water falls. Easily the most beautiful ...e Divide. Here, too, Cherokees and mountain ...picture unequalled in America. ...differently beautiful and enchanting—a land ..."Joyous Vacation Days." a big, FREE, 40-page ...e wonders of Tennessee. Send for your copy

...NT Yenn. *Attend Dedication during June of the Great Smoky Mountains National Park*



...artments in the city or suburbs are listed ... Columns.



POST-DISPATCH Resort, Hotel and Travel Directory



TRAIN TO MARK ANNIVERSARY

The fourth anniversary of the Milwaukee Road's streamlined train between Chicago-Milwaukee and St. Paul-Minneapolis, the "Hiawatha," will be observed on Monday, May 29. During this time the train has carried more than 1,000,000 passengers on a daily average of 800. Recent acquisition of a fleet of high-powered locomotives permits operation of as many as 14 cars in one train on a schedule that provides for a 410-mile run in 390 minutes, including seven station stops en route. Each unit consists of a tap room car, day coaches, a dining car, parlor cars, and observation-lounge car. The brightly hued streamline locomotives are said to be capable of a speed of more than two miles per minute.

MORE WESTERN VACATION FOR YOUR MONEY on a Burlington Tour!

MORE FUN! MORE TIME! MORE REST! MORE FRIENDSHIPS! MORE EXPERIENCES! MORE MEMORIES!

● Here's the Modern Way to travel . . . with every detail planned in advance by travel experts who know every magic corner of the Scenic West. You'll have the *time of your life* on a Burlington Escorted Tour! Courteous, trained escorts take care of all business details . . . you and your congenial companions have all the fun, get MORE for your vacation dollar. One low cost paid in advance covers your entire trip in Standard air-conditioned Pullmans all the way (and no restrictions on meals). Mail coupon now for big, free 1939 Tour Book.

Choose from 28 Tours Each Week

COLORADO GLACIER PARK
YELLOWSTONE
PACIFIC NORTHWEST
CALIFORNIA BLACK HILLS
ALASKA CANADIAN ROCKIES
SAN FRANCISCO WORLD'S FAIR

St. Louis Tour Offices

BURLINGTON . . . . . 322 N. Broadway
GREAT NORTHERN . . 520 Boatmen's Bank Bldg.
NORTHERN PACIFIC . 440 Boatmen's Bank Bldg.

Burlington Escorted Tours, Dept. P-S
322 N. Broadway, St. Louis, Mo.
Phone: Central 6360
Please send me Burlington Tour Book describing tours to
Name.....
Address.....
City..... State.....

BURLINGTON *Escorted* TOURS

—WISCONSIN—

DAVIDSON'S
Modern family resort on Lake Ripley. $24.50 wk. American plan. Write Mr. & Mrs. E. W. Davidson, Cambridge, Wis.

EVERGREEN RESORT. The Farm Homestead, Mauston, Wis. Finest resort of its kind. Board & Room $13 to $18 week. All modern conveniences. Screened cottages, lodges. Finest meals. Good bathing, golf adjoining. Swimming pool nearby. Shuffleboard, bicycling, etc. Free saddle horses and boats. Wisconsin Dells trips. Write for booklet.

HUNKY DORY FARM
640 acres to hike, fish, explore. A family resort catering to Christian people. 23 modern cottages, with flush toilets and electricity. Screened porches, on clear, soft water Lake Clare; bathing beach, fine for children; guest parties, hayrack, rides, tennis, canoe, boats, etc.—central dining room. Sunday chicken dinner. No Liquors. No Dogs. Folder. Ref.
MR. & MRS. A. L. NIELSEN,
P. O. Balsam Lake, Wisconsin.

WISCONSIN

YELLOW LAKE LODGE
Wisconsin's finest resort. Excellent fishing. Muskies located between Yellow Lake and Little Yellow. Modern hotel and cottages. Housekeeping cottages equipped, 220-volt elec. ranges, inside lavatories, plenty of entertainment, boating, bathing, golf. Write to
F. C. ULLRICH, Prop., Webster, Wis.

ON BALSAM LAKE
60 miles wooded shore line. Fine fishing, bathing—tennis courts, saddle horses, 9-hole golf course on estate—modern lodge and cottage—inside plumbing —electric lights—antique furnishings, central dining hall. Reference, no liquors, 63 miles from Twin Cities, via Taylors Falls. Write for folder.
Col. J. A. Steele, Prop. Balsam Lake, Wis.



ON BEAUTIFUL DELAVAN LAKE
Championship Golf Course. Swimming, clean beach, life guard protection. Plenty of canoes and boats all the time—fishing—sailing—motor-boating, for everyone. Concrete tennis courts. Fine horses and equestrian trails. Playground for the children. All on our 235-acre pleasure preserve. Country club type ballroom. Snappy 12-piece orchestra . . . 142 comfortable housekeeping cottages, modern sanitation. Attractive European plan hotel with choice cuisine and excellent service. New DeLuxe addition, all rooms with private bath or shower. Roomy lounge and massive fireplace. Smart cocktail lounge and tap room. 336 miles northwest of St. Louis. Easily reached by train, motor or bus. *Write or phone for complete information.*
V. G. WILLIAMS, Manager
LAKE LAWN HOTEL
DELAVAN, WISCONSIN

HAPPINESS TOURS TO BOTH FAIRS



NEW YORK HISTORIC EAST NIAGARA FALLS
Air conditioned trains. Every night in a comfortable bed. Rm. and bath, de luxe hotels, 7 days. **$62.50**

CALIFORNIA MEXICO, BANFF, LAKE LOUISE
Air conditioned train. 14 joy filled days: sightseeing. First class hotels. All expense **$180**

ALASKA, CANADIAN ROCKIES
Includes Cascades, Seattle, Victoria, Vancouver, 9 days on Alaska waters. Canadian Rockies. 17 days all-expense **$229.50**
For descriptive literature . . reservations
SEE YOUR LOCAL TRAVEL AGENT, or
HAPPINESS TOURS, INC., Suite 726-D,
134 N. LaSalle St., Chicago



A sailing every other Friday Midnight
Consult your Travel Agent, or
MOORE-McCORMACK LINES, Inc.
411 N. 7th St. CEntral 2785

WISCONSIN



EGG HARBOR Wisconsin —in lovely DOOR COUNTY —the scenic "Switzerland of America"

IN BEAUTIFUL CHERRYLAND ON GREEN BAY SHORES . . . Scenic concrete lake-shore drive. Woods and cliffs. 30 secluded furnished cottages or single with congenial guests in modern 100-room hotel. All sports, sandy beach, our own golf course. 5-piece orchestra. See islands and 2 State Parks nearby. Moderate rates.
7-Day All-Expense Tours Includes round trip from St. Louis, meals, room, 2 day's golf and tennis, etc. $45 per week in July and August. During June $51. Write for folder K.
The Alpine, Egg Harbor, Wis.

WAUPACA CHAIN O' LAKES
Everything—canoeing, lake and stream fishing, best of trout fishing, golf, horseback riding, dancing, theaters, 26 LAKES. Hundreds of modern cottages; fine resorts; prices moderate. Write Guest Bureau, ASSN. OF COMMERCE, Waupaca, Wis.

NORWAY IS LAND OF MIDNIGHT SUN

Ancient Wooden Dragon Churches May Still Be Seen.

Oslo, Stockholm and Copenhagen, capital cities of the North will be highlights of 10 summer tours offered by the Norwegian American line June 3 to Aug. 22. Designed to offer travelers a comprehensive view of Scandinavian countries, their similarities and contrasts, the tours range from 25 to 54 days.

The shortest tour offers a day in the old Hanseatic port of Bergen and a trip across Norway by railroad across snow-capped mountains to fertile valleys. Along its most scenic portion there are more than 170 tunnels and in many places the line follows the course of rivers and mountain streams.

At Copenhagen travelers may see the Kronberg Castle which was the scene of Shakespeare's "Hamlet." From there the steamer calls at the Lofoten Islands, at Tromso and thence to the North Cape where, from the middle of May until August the sun does not set. The July tour will call at Trondheim, the old Viking capital of Norway, during the celebration of the Eve of St. Olav, patron saint of Norway who is buried in the cathedral there. A visit to Lillehammer where Norwegian folk dances in costume are held throughout the summer, a trip to a Lapp encampment and the island of Gotland near Stockholm are also included.

Ancient Wooden Churches.

China is not the only country in which dragons are used as a decorative motif. The old "stavkirker" or wooden churches, built centuries ago when Christianity was young, and forming one of few links between modern Norway and the Viking past, still show dragon heads on gable ends. For centuries the dragon was one of the favorite emblems of pagan Norway, especially as a figurehead for the prows of her Viking ships. The men who built the ships and decorated them with dragon heads also built the nation's first churches. The church structure allowing them more exercise of imagination, Viking carpenters not only put dragons on the gables but also carved those emblems into the columns, the capitals and even the door frames of the buildings.

About 20 stavkirker may still be seen in Norway. Those who study the churches will find in them the same building principles used in the famous 1000-year-old Viking ships preserved in Oslo. The word "stav" itself was an early one for "mast;" planks in the churches were locked together as they were on Viking vessels, and "knees" were used to strengthen the structures.

Norway's largest stav church, the Hitterdal, has windows, but those were added in the nineteenth century, a very late afterthought indeed. The buildings originally had no natural lighting at all, the priests and the choir depending on candles and the church goers kneeling in the darkness.

Fantoft Church, one of the most famous stavkirker, is only about six miles from Bergen. Fantoft once stood at the end of the Sognefjord but was brought to its present location in 1848. The best preserved stav church is the Borgund, near Laerdal in the fjord district. Two of the most accessible are the Gol and the Garmo churches, both now museum pieces. The Gol today is a great feature of the Norsk Museum at Oslo, while the Garmo Church is a highlight of the famous Sandvig Collections at Lillehammer.

LINE HAS SEVEN SHIPS UNDER CONSTRUCTION

The American President Line has under construction at Newport News seven combination passenger and freight vessels, according to an announcement made recently by former Senator William Gibbs McAdoo, chairman of the board. These ships will be 492 feet long with a sea speed of 16½ knots and will have room for one hundred passengers. Each stateroom will be completely fire-proofed and equipped with private bath. There will be public rooms off the promenade deck and a verandah cafe opening aft to a swimming pool.

The round-the-world cruising time will be cut from 112 to 92 days making possible fortnightly calls and longer time ashore at ports of call. Refrigeration storage for freight will be almost double that of the present vessels.

Plans are under way for three vessels to be used in West Coast and Oriental trade which are said to be the largest ever turned out in American yards. These will have an overall length of 740 feet and a 34,000 ton displacement. Passenger accommodations will be for 1000.

TRAVEL SERVICE AWARDS TRIPS TO WORLD'S FAIR

Trips to the New York World's Fair were awarded yesterday to three persons nearest the 50,000 mark by the Kirkland De Luxe Travel Service, 1021 Locust street. The 49,999th, 50,000th and 50,001st persons to use the service since its inception in 1926 were Dr. W. H. Walters, 3823 Holly Hills avenue; Miss Alice Tannert, 7420 Bland drive, and Miss Jeanette Shepack, 6801 Pershing avenue. Awards were made by J. Herndon Kirkland, president of the service.

Yellowstone to Open June 19.

Yellowstone National Park, the oldest and among the most spectacular of these preserves, will open on Monday, June 19, this year, one day earlier than usual. The Monday opening was arranged to allow vacationists to take advantage of the week end preceding for travel to the park.

Peaceful NORWAY Serene
Invites you!
Norwegian America Line
Only direct line to Norway
Splendid connections with European continent
Sailings from New York

Oslofjord	June 3—Aug. 22
Stavangerfjord	June 10—July 6
Bergensfjord	June 20—July 18

Oslofjord North Cape-Europe Cruise from New York July 6—Minimum $485 Tours and cruises of Norway, Sweden, Denmark to fit any pocketbook.
For literature and details see your travel agent or
NORWEGIAN AMERICA LINE
333 N. Michigan Ave., Chicago

A LOT FOR YOUR MONEY — CHICAGO MILWAUKEE ST. PAUL PACIFIC

YELLOWSTONE SALT LAKE COLORADO
Escorted All-Expense
EVERY SUNDAY FROM CHICAGO
Starting June 18th
TEN DAYS FOR ONLY $145
It includes open observation cars through spectacular Montana Canyon on The Milwaukee Road's electrified OLYMPIAN, the thrilling Gallatin Gateway motor trip to Yellowstone, 3½-day official Park tour, Salt Lake City, Royal Gorge, Colorado Springs and Garden of the Gods.
Couriers traveling with you take care of all details—lodgings, meals, sightseeing and entertainment. All you do is enjoy yourself with congenial fellow travelers.
Ask us for full information and literature on this and other Western tours.
St. Louis Office
2003 Railway Exchange, Ph. Chestnut 0337
G. W. Stoltz, General Agent 3317A
The MILWAUKEE ROAD

Enjoy "Lido luxury
EN ROUTE TO EUROPE



Swim, play, really enjoy every minute of the voyage. Lido "Beach life" by day—Lido Splendor by night—on the swift superliners Rex and Conte di Savoia, or, for a more leisurely voyage, the Roma, Saturnia or Vulcania.
Regular Sailings from New York
Apply to Your Local Travel Agent
ITALIAN LINE

—NEW HAMPSHIRE—



A hotel of distinction in a beautiful setting with a fine tradition for hospitality and good living. Golf and all outdoor sports.
Carefully Restricted Clientele.
June 16th to October 20th
Booklet and Rates Upon Request
W. F. DODGE & SON, Proprietors
MOUNTAIN VIEW HOUSE
In the White Mountains
WHITEFIELD, N.H.

VACATIONS in the OZARKS
Get the "Ozark Vacation Guide" issued by the Post-Dispatch Free Over Counter. 5c by Mail

DR. KAISER'S LAKESIDE APARTMENT COTTAGES
LAKE-OF-THE-OZARKS AT THE DOOR
Completely furnished housekeeping, inner spring mattresses, running (drinking) water, motors, boats, groceries and meats. Dance, swim, boat, fish. SUNRISE BEACH, MO. HI-way 5, Lake Road 17. Tel. Versailles 1633.

CHICKEN DINNERS — 75c
Make the Circle Trip—Highway 66 or 30
COMMERCIAL HOTEL
ST. CLAIR, MO.
Enjoy a delicious dinner of fried chicken, cream gravy, fresh vegetables—all served in an appetizing manner.



MUELLER'S ARCADIA LODGE — On Beautiful LAKE KILLARNEY
Spend your vacation or outing at this popular resort. Our high altitude gives us delightfully cool nights. Boating, bathing, fishing, dancing, archery, ping pong, horseshoes. Cabins have bath and toilets. Excellent food. Reasonable rates. Open all year. Take U. S. 61 to Fredericktown, then 70 to Arcadia Lodge—or U. S. 61, 21 and 70, or information write STEVE MUELLER, Arcadia, Mo., or phone Ironton 67

ECHO LAKE RANCH!
IN THE FOOTHILLS OF THE OZARKS
VACATION
LESS than 1 hour's drive ... from ST. LOUIS
The vacation spot you have dreamed of: Fishing, swimming, boating, saddle horses, dancing, shuffleboard, hiking, etc. $3.00 per day; $7.50 three days, or $15.00 per week. Includes everything except riding. Special family one-day outing. $1.25 includes chicken dinner and buffet supper and ground privileges. Drive out Gravois 1½ miles past High Ridge, turn right on gravel road and continue to ranch. For illustrated folder, etc., write or phone St. Louis office, 2710 Washington, JEfferson 0873. Rights reserved to select our guests. Transportation if desired.

BEAUTIFUL
RAINBOW SPRINGS RESORT
3½ MILES EAST OF POTOSI, MO.
Cabins fully equipped. Meals served at lodge. Fishing and swimming. Chicken and fish dinners. Write for reservations and rates. Box 85, Mineral Point, Mo.

INDIAN SPRINGS LODGE IN THE OZARKS
STEELVILLE, MO.
HEADWATERS of the MERAMEC
VACATIONS—Every Week Day a Holiday
Phones: STEELVILLE 49 For FOLDER
MUlberry 2731 Write
ATwater 969

For Week-Ends and Vacations
BLACK RIVER LODGE
"Cleanest Place in the Ozarks"
The ideal resort for vacationing. Excellent fishing and bathing in crystal clear Black River, and facilities for all outdoor sports. Delicious meals; electric lighted cabins, attractive rates. Only 110 miles from St. Louis on Highway 21. For reservations write Wm. Orth, Lesterville, Mo. American plan only.

EDEN THE BEST BELOVED RESORT
REAL cottages, delightful meals, fine clean beds, excellent fishing, all outdoor and indoor sports. Catering to families, kiddies are welcome. Folders may be obtained at . . . Automobile Club, Frisco ticket office, Post-Dispatch, Globe-Democrat . . . or better yet, ASK YOUR FRIENDS, they all know Eden.
HAZELGREEN, MO.—HIGHWAY 66
On the Gasconade River

FUN FOR SALE
ALL EXPENSE VACATION AT BELLA VISTA, ARK.
ONE FULL WEEK 26.50
Seven glorious days of fun for only $3.80 a day! Includes meals and recreation. Dance, swim, fish, boat, golf.
Phone C E 8110, Mart Travel Bureau, or Write Linebarger Bros., Bella Vista, Ark. Free Booklet.
BELLA VISTA
The Ozark's Largest Resort

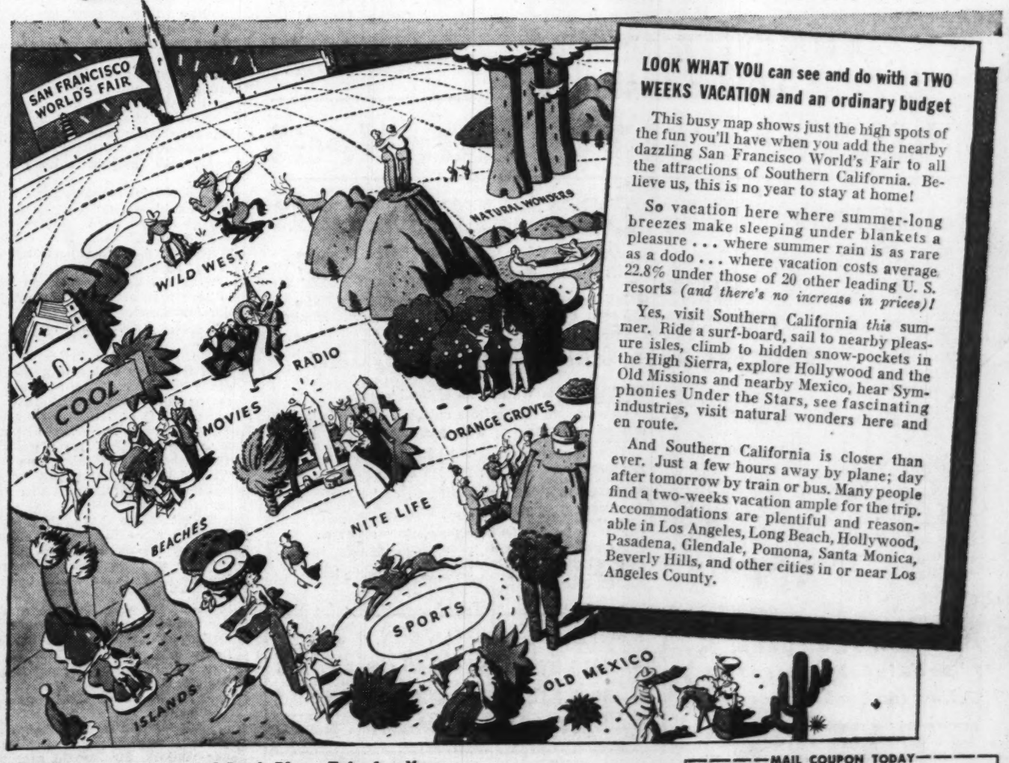
Sell household appliances for cash through the Post-Dispatch For Sale Want Ad Columns. Call MAin 1111 for adtaker.

—ILLINOIS—

COMMONWEALTH HOTEL
Pine Grove and Diversey, Chicago, Ill. 250 all outside rooms. Adjoining beautiful Lincoln Park, only 2 blocks from its 2 sporty golf courses, where green fees are 20c & 25c. 2 blocks from Chicago's finest bridle paths and riding stables. A 4-minute walk to Lincoln Park bathing beach. Daily rates—Single, $2 and up. Double, $3 and up. Weekly rates $10 and up. 15 minutes to the Loop.

—CALIFORNIA— —CALIFORNIA— —CALIFORNIA— —CALIFORNIA— —CALIFORNIA—

COOL, COMFORTABLE and "COLOSSAL"!
SOUTHERN CALIFORNIA
and the San Francisco World's Fair



LOOK WHAT YOU can see and do with a TWO WEEKS VACATION and an ordinary budget

This busy map shows just the high spots of the fun you'll have when you add the nearby dazzling San Francisco World's Fair to all the attractions of Southern California. Believe us, this is no year to stay at home!

So vacation here where summer-long breezes make sleeping under blankets a pleasure . . . where summer rain is as rare as a dodo . . . where vacation costs average 22.8% under those of 20 other leading U. S. resorts *(and there's no increase in prices)!*

Yes, visit Southern California *this* summer. Ride a surf-board, sail to nearby pleasure isles, climb to hidden snow-pockets in the High Sierra, explore Hollywood and the Old Missions and nearby Mexico, hear Symphonies Under the Stars, see fascinating industries, visit natural wonders here and en route.

And Southern California is closer than ever. Just a few hours away by plane; day after tomorrow by train or bus. Many people find a two-weeks vacation ample for the trip. Accommodations are plentiful and reasonable in Los Angeles, Long Beach, Hollywood, Pasadena, Glendale, Pomona, Santa Monica, Beverly Hills, and other cities in or near Los Angeles County.

FREE: New Illustrated Book Plans Trip for You

How do I get to Southern California? What will it cost? How much time will I need? What is there to do and see? These and countless other questions are answered in words, pictures and maps by our new book, "How to Plan your Trip to Southern California." Authentic facts available only through this non-profit community organization. Coupon brings your copy FREE by return mail. Start planning now!

When you arrive, make your first stop our unique Visitors' Bureau, 505 W. Sixth St., Los Angeles, for 26 helpful services, assuring greater enjoyment while you are here. FREE, of course.

Come to California for a glorious vacation. Advise anyone not to come seeking employment, lest he be disappointed; but for tourists, the attractions are unlimited.

All-Year Club of SOUTHERN CALIFORNIA

—MAIL COUPON TODAY—
All-Year Club of Southern California, Div. F-25
629 So. Hill St., Los Angeles, Calif.
Send me *free* book with complete details (including costs) of a Southern California vacation. Also send free routing by ☐ auto, ☐ rail, ☐ plane, ☐ bus, ☐ steamship. Also send free booklets about counties checked: ☐ Los Angeles, ☐ Orange, ☐ Riverside, ☐ Santa Barbara, ☐ Inyo, ☐ San Diego, ☐ Ventura, ☐ San Bernardino, ☐ Imperial, ☐ Mission Trails, ☐ Central California.
Name.....
Street.....
City..... State.....
(Please print)

FASTER SCHEDULE OVER THE
MAPLE LEAF ROUTE
TO TORONTO—MONTREAL—NEW YORK



ONLY $31.75 ROUND TRIP TO NEW YORK WORLD'S FAIR
in de luxe air-conditioned coaches with reclining seats—going via Niagara Falls, return same route or via Washington—good for 30 days.
Or you can go via Niagara Falls and Montreal, or reverse, for only $5.20 additional.

Lv. Chicago (Dearborn Sta.)	10:00 am CST
Ar. Niagara Falls	9:51 pm EST
Ar. New York	8:15 am EST

Low Cost All-Expense Escorted Tours At Prices to Fit Your Pocketbook

Reduced rail and Pullman fares in sleeping cars starting June 1.

THE MAPLE LEAF
CHICAGO TO TORONTO-MONTREAL

Lv. Chicago (Dearborn Station)	10:00 am CST
Ar. Hamilton, Ont.	8:40 pm EST
Ar. Niagara Falls, Ont.	9:51 pm EST
Ar. Toronto	9:55 pm EST
Ar. Montreal	7:00 am EST

Other daily trains leave Chicago (Standard Time) at 9:00 am, 8:00 pm, 11:00 pm.
All trains completely air-conditioned.

FREE TRAVEL SERVICE—INFORMATION
Consult your Travel Agent, or
W. E. RUDOLPH, District Passenger Agent
Room 447, Boatmen's Bank Building
314 No. Broadway, Garfield 1940

GRAND TRUNK-CANADIAN NATIONAL

GOOD USED FURNITURE
• ALL KINDS •
AT A PRICE THAT WILL SURPRISE YOU
GENERAL VAN and Storage COMPANY
Langan-Taylor Furniture Exchange
4914 DELMAR

BROTHERS MARRY SISTERS

John and Julius Higgins Wed Theresa and Josephine Zoppe.

Brothers were married to sisters yesterday in a ceremony performed by Justice of the Peace Leslie T. Lewis at Clayton.

John Higgins Jr. and Julius Higgins of Sappington married, respectively, Miss Theresa Zoppe and Miss Josephine Zoppe, who live at 206 Commerce avenue, Kirkwood.

ROOSEVELT SIGNS LAW TO BAR OVERLOADING OF VESSELS

It Reduces Limit to Those of 150 Tons and Exempts Certain Lake Carriers.

WASHINGTON, May 27 (AP).—President Roosevelt has signed legislation prohibiting overloading of American vessels of 150 tons or more which are engaged in foreign trade.

The new act broadened a previous 1929 loadline law which was limited to vessels of 250-tons or more. A loadline is the line about a ship, marked or imaginary, which would be submerged by overloading.

Maritime officials said reduction of the tonnage limit conformed with the international loadline agreement reached at London of 1930.

Another change in the present safety act permits the Secretary of Commerce to remit or mitigate fines of up to $500 for violations.

Exempted from the act are Great Lakes shipping and vessels being towed which carry neither cargo nor passengers, such as dredges and floating construction equipment.

Clayton Drug Store Burglary.

Burglars robbed the Glaser Drug Store at Hanley and Wydown roads, Clayton, of $70 in cash and $201 in merchandise early yesterday. The proprietor reported to police the robbers apparently had entered by breaking the transom over the front door.

CARSON'S.. 11th & OLIVE
HERE'S A REAL BARGAIN SCOOP!
Attractive New STUDIO LIVING ROOM OUTFIT
Gives You An Extra Room at No Extra Cost

Just like getting a 2-room outfit for only $19.95 with this amazing value offer.
OPEN NIGHTS 'TIL 9P.M.
Innerspring couch serves as a DE LUXE davenport by day . . . opens easily into a soft, comfortable, full-size bed at night. A master combination, bed and living-room suite . . . a banner buy for that extra room. Be here first thing Monday morning.
2 PIECES BOTH As Shown $19.95
Plus Slight Carrying Charge
Pay Only 50¢ WEEKLY
Dial WEW 760 Daily 8 A. M-12:30 and 6:30 P.M.
CARSON'S 11th AND OLIVE

CASH for OLD SILVER
Bring us your old discarded silver regardless of condition. We pay cash for it.
Hess-Culbertson
OLIVE AT NINTH

King and Queen in the Rockies



—Associated Press Wirephoto.

KING GEORGE and QUEEN ELIZABETH with PRIME MINISTER MACKENZIE KING of Canada, at Banff, Alberta.

King Climbs Mountain; Takes Photo of Bear Cub

Royal Party Drops Formalities at Banff, Dines on Trout, Cauliflower and Cantaloupe.

BANFF, Alberta, May 27 (AP).—King George and Queen Elizabeth spent part of their day of relaxation and "resting" at this Canadian Rockies resort today by scaling the last stretches of Tunnel Mountain after taking automobiles part of the way.

Sixteen members of their entourage accompanied them up the 2000-feet, pine-covered rise nestling among the giant peaks of Banff National Park.

Later the King and Queen drove up Norquay Mountain, and on the way back to their hotel the King took pictures of a mule deer, a bear cub and grouse.

The Alberta Government threw open all streams of the Province to the King for fishing. Members of his staff brought in 30 trout but the King didn't wet a fly.

For the outdoors the King put on an open-neck shirt and a turned-down gray hat with a checked gray suit.

Queen Elizabeth wore a tan sports costume—pumpkin yellow, the stylists call it; a flowing yellow scarf, a sports felt hat of the same color, with a Scottish cockade, sturdy walking shoes of dove gray suede and gray stockings.

Freed from the banqueting halls, this was the meal put before them after their mountain climbing:

Broiled lake trout, mixed grill, green beans, new peas, cauliflower, potatoes, spring salad, chilled cantaloupe, coffee.

All members of the party chatted animatedly and laughed. There was a complete lack of formality.

The tour toward the Pacific Coast will be resumed tomorrow morning.

CHRISTIAN BROTHERS COLLEGE PRESENTS MILITARY CIRCUS

Cadets Pass in Review Before Honorary Colonel, a St. Mark's High School Girl.

Cadets of Christian Brothers College marched, pitched tents and played military games at their fourth annual military circus yesterday at Walsh Stadium.

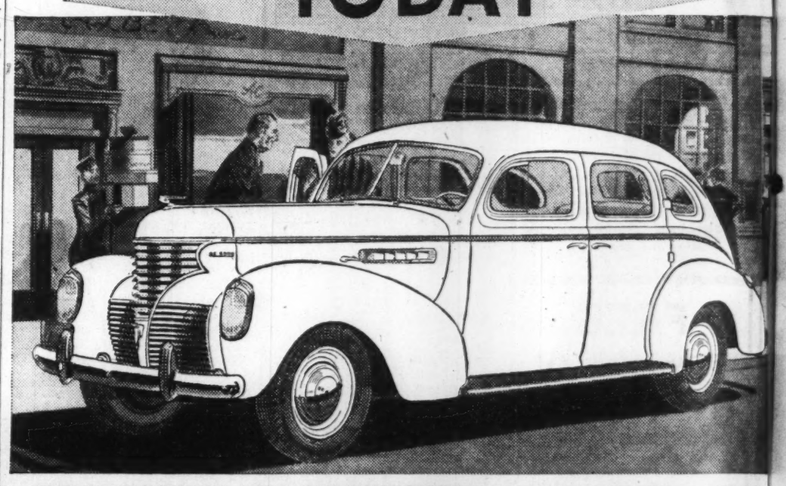
Following a band concert, honorary cadet officers received caps and capes, after which the entire corps passed in regimental review. The honorary Colonel was Miss Marjorie Hambrough of St. Mark's High School.

Military calisthenics and rifle exercises designed to develop physique were demonstrated. The Grenadiers and Lancers, units specializing in exhibition drills, gave a combination drill, all without command. More orthodox regulation drill movements by Company E of the cadet corps followed.

Next came tent pitching and group games. Outstanding cadets received awards for excellence in various departments of the school. Company C of the Cadet Corps then formed as a war-strength platoon which demonstrated how to ward off an air attack. A dress parade of the entire corps closed the day's activities.

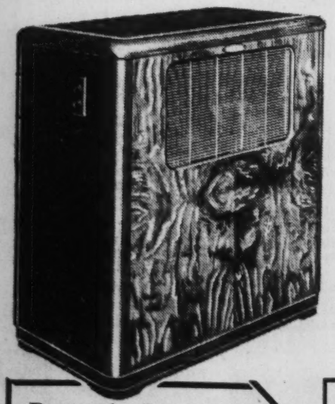
Used Washing Machine Parts
WRINGER ROLLS, 49c
WASH MACHINE Parts & Sales CO.
4119 GRAVOIS — LAclede 6266
Open Tuesday and Friday Till 8:30 P. M.

CH 5700 Dependable OPTICAL SERVICE
CONVENIENT CREDIT TERMS
Aloe's
707 OLIVE ST.

LET THIS BIG
DE SOTO
SPEAK FOR ITSELF
TAKE A
Revelation Ride
TODAY

BRILLIANT ENGINEERING CREATED IT—
LOW PRICE BUYS THIS GREAT DE SOTO!

NEW HANDY-SHIFT—Makes shifting easier and safer. No "wobble-stick". Standard equipment at no extra cost.
TREAT YOURSELF to a "Revelation Ride" and *really* learn all about De Soto.
De Soto's advanced styling will keep it modern for years—that *means higher resale value.* Take the wheel and the car tells you the rest of the story.
Shifting is no longer a chore . . . the new Handy-Shift located on the steering column does it smoothly and easily. Bumps vanish under Airplane-type Shock-Absorbers and Independent Front Wheel Springing. A Safety-Signal Speedometer warns you of your driving speed.
And all this is easy to buy. Your present car will probably represent a large part of De Soto's low delivered price . . . balance in low monthly instalments. See and drive a De Soto today! DE SOTO DIVISION OF CHRYSLER CORPORATION, DETROIT.
These Other Big Features—
New Streamline Styling • New Ride Formula Streamlined Luggage Locker With 23 Cubic Feet of Luggage Space • Non-Slam Doors with Rotary Door Locks • Full-View Windshield • Safety-Signal Speedometer 93 H. P. Super-Economy Engine • Sofa-Wide Seats • Wide-Range Safety Headlights
TUNE IN MAJOR BOWES' ORIGINAL AMATEUR HOUR, COLUMBIA NETWORK, THURSDAYS, 9—10 P. M., E. D. S. T.
AMERICA'S SMARTEST LOW-PRICED CAR!
SEE YOUR
DE SOTO DEALER
FOR A GREAT CAR—FINE SERVICE AND A SQUARE DEAL
DE SOTO AND PLYMOUTH DEALERS
MOUND CITY MOTORS, Distributors—1829 Locust, St. Louis, Mo., GArfield 3330
METROPOLITAN
DOWNS-MEIER MOTOR CO. 4361 Delmar Blvd.
FISHER AUTO CO. 1645 S. Grand
GATEWAY MOTOR COMPANY 2001 S. 7th St.
GRAVOIS MOTOR CORP. 4726 Gravois
LOWRY MOTOR COMPANY 7434 Manchester Rd., Maplewood
NORTH SIDE MOTORS 3775 Kossuth
O'LEARY & McCLINTOCK MOTOR CO. 6300 Wells Av., Wellston
PARDUE-SHELDON AUTO CO. 5220 Natural Bridge, St. Louis
SOUTH KIRKWOOD AUTO CO. 304 S. Kirkwood, Kirkwood, Mo.
SOUTH SIDE MOTOR SALES 3400 Gravois
ILLINOIS
BASSO MOTOR CO., Benld, Ill.
BATCHTOWN MOTOR COMPANY Batchtown, Ill.
JOHN T. BROWN, INC. 1810 Broadway, Alton, Ill.
ELLEDGE MOTOR COMPANY 19th and Grand, Granite City, Ill.
ILLINOIS
V. W. MUELLER, Bluffs, Ill.
FIREBAUGH MOTOR SALES Mount Vernon, Ill.
4-5-6 COMPANY, Highland, Ill.
GEERS SERVICE STATION Carrollton, Ill.
GOECKNER BROS. Effingham, Ill.
HARDING MOTOR COMPANY East St. Louis, Ill.
HENSON MOTOR COMPANY Fairfield, Ill.
JENKINS MOTOR COMPANY Girard, Ill.
WEST END GARAGE Mt. Olive, Ill.
LAUERMAN & SONS New Athens, Ill.
MINDRUP AUTOMOBILE SERVICE, Edwardsville, Ill.
RANDOLPH SERVICE GARAGE Sparta, Ill.
McELVAIN & KNAPP De Quein, Ill.
STRAWN, CHAS. M. 222 West Court, Jacksonville, Ill.
WATERLOO AUTO COMPANY Waterloo, Ill.
MISSOURI
BISMARCK MOTOR COMPANY Bismarck, Mo.
BRUCKER MOTOR SALES 1030 Clay Ave., St. Charles, Mo.
CAPITAL MOTOR COMPANY 214 E. Capitol, Jefferson City, Mo.
CITY GARAGE, Licking, Mo.
DANUSER-GILMORE MOTOR CO. Fulton, Mo.
DIXON MOTOR & IMP. CO. Washington, Mo.
DOWLING MOTOR COMPANY Montgomery City, Mo.
ED & EDNA'S MOTOR CO. Greenville, Mo.
ELLINGTON MOTOR COMPANY Ellington, Mo.
FLETCHER & BARGER Ironton, Mo.
GARVIN MOTOR CO. Macon, Mo.
E. R. GODDARD & CO. Robertson, Mo.
GOODMAN MOTOR CO. Eldon, Mo.
HUDSON MOTOR COMPANY Perryville, Mo.
KINCHELOE MOTOR CO. Monroe City, Mo.
MISSOURI
HARRISON, W. L., Hannibal, Mo. & SON
MILLER, C. W., & SON Elsberry, Mo.
MISSOURI MOTOR COMPANY 10 N. 7th St., Columbia, Mo.
MYLER'S AUTO SUPPLY Festus, Mo.
NEELY OIL CO. Salem, Mo.
OBENHAUS MOTOR COMPANY Hermann, Mo.
RIEBEL MOTOR CO. Moberly, Mo.
SCHROEDER MOTOR CO. Westphalia, Mo.
SEEGER, GEO. J., & SON Creve Coeur, Mo.
STALEY MOTOR COMPANY Bowling Green, Mo.
STEELEVILLE MOTORS Steeleville, Mo.
THOMPSON MOTOR CO. Canton, Mo.
TRUITT BROTHERS MOTOR CO. Kirksville, Mo.
TRUITT BROTHERS MOTOR CO. Novinger, Mo.
WALKER GARAGE, Mexico, Mo.
WALKER MOTOR COMPANY Shelbina, Mo.

Large Parking Areas Maintained for Sears Customers . . . No Charge . . . No Time Limit!
Sold Every Day at 89.45!
Prices of the Pieces Pictured Below (When not Bought in Sets) Total $89.45

$15.95 Trip Lever* Waste Included at No Extra Charge
[$15.95 Trip Lever Waste* (not the ordinary chain and plug) Included at no EXTRA Cost]
3-Piece Bath Outfit
ENSEMBLE PRICE, 3 PIECES, $65
Save $24.45 by Purchasing the Ensemble and Get the $15.95 Trip-Lever Waste at No Extra Charge
Buy on Sears Easy Terms
*Never before included with any group selling for less than $99! The average bath outfit at this price is usually equipped with chain and plug and does not have this very expensive trip lever waste and overflow! Hurry! Quantities are limited!
*Ensemble Price Only! If purchased individually this 3-piece bath outfit would cost — — — $89.45!
The Recessed Tub:
• 5-ft. Recessed Tub with $15.95 Trip Lever Waste
• One-Piece Cast Iron Under the Porcelain Enamel
• Triple-Coated Chromium-Plated Fittings Included
The Lavatory:
• 19x17-Inch Size . . . with Convenient 4-Inch Back
• "New Art" Mixing Faucet now with Pop-Up Waste
• Triple-Coated Chromium-Plated Fittings Included
The Closet:
• Siphon Washdown Bowl, Hi-Fired Vitreous China
• White Seamless Celluloid-Coated Seat . . . and Lid
• Triple-Coated Chromium-Plated Fittings Included
Last Year 240.00 Installed!
This Year 215.00 Installed!
Summer AIR CONDITIONER
Don't Suffer With the Heat . . . Live in Cool, Properly Conditioned Air!

• Self-Contained Unit . . . No Larger Than a Radio
Yet it cools every corner of your room. Furniture cabinet with matched swirl—grained panels.
Costs But Little to Operate!
• COOLS Room With a Flip of the Fingers
Lowers room temperature quickly . . . comfortably
• DEHUMIDIFIES . . . With Patented Coil
Takes excess moisture out of the air
• CIRCULATES Air . . . But No Drafts
Special twin fans pour in fresh, cool air
• FILTERS . . . Extracts Dust, Dirt, Pollen
Feature for hay fever, asthma, sinus sufferers.
• GENERATES OZONE . . . Reduces Odors
Ionizes air . . . gives invigorating Spring tonic
Doctors! Lawyers! Dentists! Install Now for Cool Comfort!
SOLD ONLY INSTALLED . . . INSTALLATIONS ARRANGED BY SEARS!
Model — — — Size | Installed Last Year | Installed This Year
30—6379 BTU (More than ½ ton) | 240.00 | 215.00
40—9949 BTU (More than ¾ ton) | 327.00 | 289.00
50—12980 BTU (More than 1 ton) | 380.00 | 305.00
Above prices based on connections to outlets on floor level where unit is to stand.
SEARS, ROEBUCK AND CO.
Completely Air-Conditioned SOUTHSIDE STORE GRAND BLVD. Near Gravois
Community Stores: 7265 MANCHESTER 4017 W. FLORISSANT 501 Collinsville Ave. EAST ST. LOUIS, ILL.
Completely Air-Conditioned NORTHSIDE STORE KINGSHIGHWAY At Easton

DINNER FOR KING TO BE 'PLEASANT, IF OFFICIAL'

Envoy Says George and Elizabeth Will Leave Garden Fete When They Please.

WASHINGTON, May 27 (AP).—The British Ambassador, Sir Ronald Lindsay, today assured those who will attend the dinner party for King George and Queen Elizabeth at the Embassy June 9 that, while it will be "pretty much an official dinner," it will be "none the less pleasant."

He received reporters in his oak-paneled, book-lined study.

The dinner is the second of two parties the Ambassador and Lady Lindsay will give for Their Majesties during their two-day visit here. The first will be a garden party June 8.

He said the guest list of the garden party would not be made public, but that for the dinner would.

Someone wanted to know how long the King and Queen would be present at the party, to which about 1300 invitations have been issued.

"The official schedule says when they will arrive, and I suppose they will go away when they've had enough of it," said Sir Ronald. "That's what you'd expect anybody to do, isn't it?"

"Will the King and Queen have to have passports in this country?" the Ambassador was asked.

"I guess I should say no," he replied.

The Ambassador indicated that both the King and Queen had already experienced the pleasure of eating hot dogs, which may be served at the picnic which President and Mrs. Roosevelt will give for them at Hyde Park after their visit here. "But I think," he said, "it will be the first time they will have eaten the things under that name."

"What name have they eaten them under in other circumstances?" someone inquired.

"Oh," said Sir Ronald, "a rose by any other name would taste as sweet."

About 200 persons have applied for admission to the review of British ex-service men in the Embassy garden which Their Majesties will hold on the morning of June 9, the Ambassador said. Several hundred other British subjects will attend.

Discussing a report that many persons wanted to send gifts to the visitors, Sir Ronald said they could not "accept gifts from private persons with whom they are not on terms of personal friendship."

ENGINEERING STUDENT AWARDS

U. of Missouri and Washington U. Man Each Honored.

Charles I. Mansur of the University of Missouri and William T. Flynn Jr. of Washington University yesterday received the annual awards of the St. Louis section of the American Society of Civil Engineers to outstanding engineering students.

The announcement was made at a meeting of the section held in connection with the society's inspection of Dam No. 24 at Clarks-

MONDAY ONLY!
HALF SOLES
GENUINE OAK LEATHER
Men's, Women's or Children's
39c PR.
SEWED ON
SHOES MADE LONGER OR WIDER
WE FEATURE INVISIBLE SOLING
AD MUST BE PRESENTED
HEEL LIFTS 14c
SHOE REPAIRING DEP'T
Neisner's 5c to $1.00 Inc. STORES
WASHINGTON AND 6th ST.
6125 EASTON AVE.—Wellston

it's new and different
Drink POYA
IT'S GOOD FOYA 5¢
A DRY BEVERAGE
MADE WITH THE ESSENCE OF THE PAPAYA MELON
IN BROWN BOTTLES

Use RED DEVIL ROACH POWDER
NON-POISONOUS HARMLESS TO PETS

Employment Office to Move.
The East St. Louis office of the Illinois State Employment Service will be moved June 15 from 50 Missouri avenue to 437 Missouri
• 7177 WOMEN HUNG!
MILLER'S WALL PAPER LAST YEAR
Paint 98c Gallon
WALL PAPER ROOM LOTS 49c 10 Rolls Only
PAINT Enamel, Varnish, Stain, Qt. 59c
MILLER'S 6th and Delmar
We Deliver Free • We Trim Wall Paper Free
DOGS FED HEALTHY,

CHECK the INGREDIENTS
Every ingredient in Rival is scientifically selected for food value and flavor! The meat ingredient of Rival is examined and passed under Federal Supervision, and balanced with barley, wheat and other nourishing ingredients of the same high quality you would serve at your *own* table. There is your assurance that Rival will keep your dog looking and feeling his best!
• FREE!
IDENTIFICATION TAG
to protect your Dog!
Beautiful brass tag, with your name and address stamped permanently into metal, offered absolutely free and postpaid! Just send one Rival label to Rival Packing Co., 37th St. and Ashland Ave., Chicago.
THIS DOG BELONGS TO YOUR NAME ADDRESS HERE RIVAL DOG FOOD
Worth 25c or more. Guards hundreds of thousands of dogs!
RIVAL LABELS REDEEM
RIVAL D
†Large Parkin
Sea
4 STAR FEATURE
All-W
Sears De
"Gold Sea
Awarded the Symbol of Un proval by 1,000
49
Allowance A Your Old
Sears "Kenmore" Feature!
Precision gear mechanism is permanently sealed in oil.
SEARS, ROE
SOUTH+ Air-Conditioned GRAND BLVD. near GRAVOIS

Mark's group games. Outstanding cade
rifle ex- received awards for excellence i
ip phys- various departments of the school
he Gren- Company C of the Cadet Corps
special- then formed as a war-strength
gave a platoon which demonstrated how
out com- to ward off an air attack. A dres
gulation parade of the entire corps closed
ny E of the day's activities.

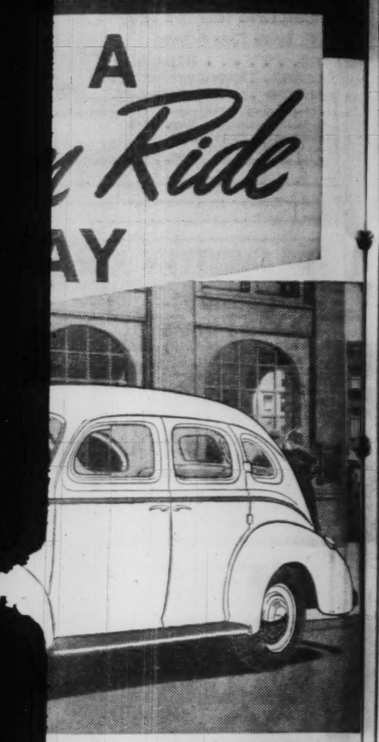
ng and

Parts

49c
rts CO.
ales
de 6266
30 P. M.

CH 5700 Dependable OPTICAL SERVICE
CONVENIENT CREDIT TERMS
Aloe's
707 OLIVE ST.

S BIG
OTO
R ITSELF
A
n Ride
AY



G CREATED IT—
GREAT DE SOTO!
URSELF to a "Revelation Ride"
y learn all about De Soto.
anced styling will keep it modern
at *means higher resale value.*
el and the car tells you the rest
no longer a chore . . . the new
located on the steering column does
nd easily. Bumps vanish under
Shock-Absorbers and Independ-
heel Springing. A Safety-Signal
warns you of your driving speed.
is is easy to buy. Your present
bably represent a large part of
delivered price . . . balance in
instalments. See and drive a
day! DE SOTO DIVISION OF
CORPORATION, DETROIT.
NETWORK, THURSDAYS, 9—10 P.M., E.D.S.T.
OW-PRICED CAR!
JR
DEALER
E AND A SQUARE DEAL
DEALERS
9 Locust, St. Louis, Mo., GArfield 3351
MISSOURI
CK MOTOR COMPANY, Bismarck, Mo.
KER MOTOR SALES, Ave., St. Charles, Mo.
AL MOTOR COMPANY, Capitol, Jefferson City, Mo.
GARAGE, Licking, Mo.
R-GILMORE MOTOR CO., Fulton, Mo.
MOTOR & IMP. CO., Washington, Mo.
G MOTOR COMPANY, ntgomery City, Mo.
EDNA'S MOTOR CO., Greenville, Mo.
TON MOTOR COMPANY, Ellington, Mo.
TCHER & BARGER, ronton, Mo.
RVIN MOTOR CO., Marion, Mo.
GODDARD & CO., Robertson, Mo.
DMAN MOTOR CO., Eldon, Mo.
N MOTOR COMPANY, Perryville, Mo.
HELOE MOTOR CO., Monroe City, Ill.
MISSOURI
HARRISON, W. L., Hannibal, Mo.
MILLER, C. W., & SON, Elsberry, Mo.
MISSOURI MOTOR COMPANY, 10 N. 7th St., Columbia, Mo.
MYLER'S AUTO SUPPLY, Sedalia, Mo.
NEELY OIL CO., Salem, Mo.
OBENHAUS MOTOR COMPANY, Hermann, Mo.
RIEBEL MOTOR CO., Moberly, Mo.
SCHROEDER MOTOR CO., Westphalia, Mo.
SEEGER, GEO. J., & SON, Bowling Green, Mo.
STALEY MOTOR COMPANY, Steelville, Mo.
STEELEVILLE MOTORS, Steelville, Mo.
THOMPSON MOTOR CO., Canton, Mo.
TRUITT BROTHERS MOTOR CO., Kirksville, Mo.
TRUITT BROTHERS MOTOR CO., Newtown, Mo.
WALKER GARAGE, Mexico, Mo.
WALKER MOTOR COMPANY, Shelbina, Mo.

Employment Office to Move.

The East St. Louis office of the Illinois State Employment Service will be moved June 15 from 507 Missouri avenue to 437 Missouri avenue. It will have larger quarters to take care of the added work in connection with unemployment insurance benefits which will go into effect on July 1.

7177 WOMEN HUNG!
MILLER'S WALL PAPER LAST YEAR
WALL PAPER ROOM LOTS 49c
10 Rolls Only
PAINT Enamel, Varnish, Stain, Qt. 59c
MILLER'S
6th and Delmar
We Deliver Free · We Trim Wall Paper Free

KENNETH C. M. SILLS TO SPEAK

Dinner in Honor of Bowdoin College Head Thursday.

Kenneth C. M. Sills, president of Bowdoin College, Brunswick, Me., will speak on "Education and the Modern Age" at a dinner in his honor Thursday evening at St. Louis Country Club.

Mr. Sills will be introduced by Edgar C. Taylor, head master of the Taylor School and a graduate of Bowdoin.

DOGS FED on RIVAL HEALTHY, Full of ZIP



Rival's Nourishing Ingredients Just What Dogs Need for Vigorous Health and Energy!

Do you want to see that dog of yours just bubbling over with energy, eyes sparkling, coat healthy and handsome? Then join the *millions* of other dog owners who feed their dogs Rival! Rival's *"nourishment-plus"* ingredients supply your dog with the food elements he needs to keep happy, healthy and active! Don't risk your dog's health with foods which fail to nourish him—*and remember this:* no other dog food can give exactly the same results as Rival, because no other food can duplicate Rival's *exclusive, secret formula!* Rival must solve your dog feeding problems, or money refunded!

CHECK the INGREDIENTS

Every ingredient in Rival is scientifically selected for food-value and flavor! The meat ingredient of Rival is examined and passed under Federal Supervision, and balanced with barley, wheat and other nourishing ingredients of the same high quality you would serve at your *own* table. There is your assurance that Rival will keep your dog looking and feeling his best!

• FREE !
IDENTIFICATION TAG
to protect your Dog !

Beautiful brass tag, with your name and address stamped permanently into metal, offered absolutely free and postpaid! Just send one Rival label to Rival Packing Co., 37th St. and Ashland Ave., Chicago.

THIS DOG BELONGS TO YOUR NAME ADDRESS HERE RIVAL DOG FOOD

Worth 25c or more. Guards hundreds of thousands of dogs!



RIVAL LABELS REDEEMABLE FOR EAGLE STAMPS

RIVAL DOG FOOD

LIQUOR LEVIES IN STATE $6,275,000 LAST YEAR

$5,198,000 of This Amount to Missouri Department of Control.

Special to the Post-Dispatch.

WASHINGTON, May 27.—The liquor industry enriched State and local treasuries in Missouri to a total of $6,275,436.07 during 1938, according to figures released today by the Distilled Spirits Institute.

In license fees and excise taxes, the Missouri Department of Liquor Control profited in the gross sum of $5,198,815.52. Cost of operations and salaries reduced the figure to $4,999,024.38. Leaders in net state collections were New York, $45,502,645; Pennsylvania, $34,371,738; Ohio, $28,346,999; Illinois, $23,150,925; California, $20,992,332, and Michigan, $19,201,827.

These statistics do not include Federal Internal Revenue taxes and import duties, which in 1938 totaled $599,490,258.68. Since the repeal of the prohibition amendment, in 1933, it is declared that up to the end of last year the alcoholic beverage industry yielded Federal, state and local revenues totaling $4,258,765,589.

From brewers, distillers, vintners, wholesalers and retailers, the Missouri Department of Liquor Control collected license fees of $1,030,559.87. As to excise taxes, spirits led with $3,013,272.14, and beer was second, with $1,088,799.53. Wines were a distant third, with $66,183.98. The 2 per cent sales tax is estimated to have added $225,000.

Local collections totaled $1,051,411.69. More than half of this, or $602,389.63, was gathered in St. Louis and went into the city treasury. Under Missouri laws, State license fees and excise taxes go to the State Treasury, the State sales taxes to ordinary revenues, and county and municipal license fees to county and city treasuries. Proceeds from seizures and confiscations go into county treasuries for the benefit of school funds.

Total taxes on alcoholic beverages during 1938 represented $7.25 for each of the 130,000,000 men, women and children in the United States. Federal revenues from this source have been as follows: 1933 (from repeal until Dec. 31), $29,704,194; 1934, $593,566,164; 1935, $734,937,878; 1936, $932,145,167; 1937, $1,021,135,100, and 1938, $947,277,086.

Only five states among those permitting the sale of all forms of alcoholic beverages failed during 1938 to collect at least $1,000,000 in taxes. These were Nevada, $376,006; Delaware, $554,519; Wyoming, $843,457; New Mexico, $847,288, and Idaho, $963,275.

• FOREST PARK HOTEL •
NEW LUXURY AT A PRICE
4-Room Kitchenette Apartments
Full Hotel Service
$110
4910 West Pine • Rosedale 3500

Hobbyists! Metal Workers!
Fill your needs from the largest stock of non-ferrous metals in St. Louis.
Aluminum, brass, bronze, copper, stainless steel in sheets, tubes, rods, circles, moldings—any size. Also aluminum, copper, bronze wire screen. Any quantity from a rivet to a carload.
METAL GOODS CORP.
5239 Brown Ave. (At 4200 Union Bl.)

BRITISH-FRENCH OFFER DELIVERED TO STALIN

Identical Notes, Contents Undisclosed, Presented After Talk With Premier.

MOSCOW, May 27 (AP).—Representatives of Britain and France today delivered to Soviet Russia what was understood to be an offer to resume the close British-French-Russian co-operation of 1914.

Their identical messages were delivered to Joseph Stalin through Vyacheslav Molotov, Russian Premier and Commissar of Foreign Affairs, but their contents were not disclosed.

British Ambassador Sir William Seeds and French Charge D'Affaires Payart conferred an hour with Molotov in the Kremlin.

The conversation of British and French envoys in the Kremlin was short and said to have been cordial.

News of the British-French proposal, another step toward the entry of Russia into the British-French line-up after weeks of negotiations, spread slowly in Moscow.

The reaction of official Soviet quarters to the reported terms was silence and most foreign observers hesitated to predict what Stalin's answer would be. British circles here, however, were optimistic.

Soviet newspapers did not mention the negotiations. Pravda, Communist party organ, however, said in editorializing on the new 41 billion roubles (nominally $7,700,000,000) defense budget that it was an "investment in the cause of general peace because the stronger our army is, the greater is the chance that peace will not be violated."

USED McCORMACK SAFETY DEPOSIT BOX TO KEEP CASH

Continued From Page Two.

of tax evaded was not "considerable" and that there was no showing O'Malley was a "persistent" tax evader. Judge Otis, in pronouncing sentence on Pendergast, had stated that these were important questions to be considered in fixing the punishment in such a case.

"Emmet O'Malley was guilty of loyalty to a friend," his attorney said, "that is where all this trouble stems and roots."

Boatright described O'Malley as a man who was known not to "have his hand out," or to be engaged in "skulduggery." He said his client had asked him to assure the court of "the deep penitence he feels."

"Faithful Husband."

"He has been an unusually faithfully devoted husband and father and now grandfather, and the realization that he has broken the hearts of those who love him the most is a more bitter punishment than the punishment the court will impose."

O'Malley's other defense attorneys, James P. Aylward, National Democratic Committeeman and chairman of the State Democratic Committee; Jerome Walsh, Harry L. Jacobs, I. J. Ringolsky and Terence M. O'Brien, did not address the court.

Judge Otis read at the outset of the hearing a telegram from the Department of Justice, to the effect that his sentence of Pendergast, 15 months and $10,000 fine, was in conformity with comparable cases. After hearing Milligan, Judge Otis delivered an address defining his position, and his concept of punishment.

Sentence was then pronounced.

O'Malley did not comment. Accompanied by his attorneys, he moved slowly down the corridor, almost deserted in comparison with the scene when spectators packed the courtroom and corridors when Pendergast placed himself at the mercy of the Government. The two were young men together, down in the old First Ward, in the business of politics most of their lives. Now they have reached the end of the political road.

Persons leaving the building encountered a lone figure, loitering on a lower floor. He was Guy B. Park, Governor by grace of Pendergast from 1933 to 1937, who appointed O'Malley, and whose administration is likely to be remembered chiefly for the insurance compromise scandal. He had not attended the O'Malley hearing, and did not know of the sentence until someone told him. He had no comment to make.

TEXT OF LETTERS THAT McCORMACK SENT TO STREET

Continued From Page One.

pecially the defendant to settle the fire insurance rate litigation."

This part of the second letter to Street, written May 17, 1935, was quoted as relevant:

"In talking with Gen. Barker today on the telephone, he informed me that O'Malley still is insisting upon two fool ideas being included in this settlement—one was on the question of having somebody in the rating bureau and the other is having an arbitration committee appointed to handle disputes on this type. Both of these ideas, in my opinion, are silly and I will if necessary, use influence in the proper place to disabuse O'Malley's mind of these ideas."

"Explaining the statements in this letter, McCormack, among other things, said that he had in mind Pendergast's influence when he stated that, if necessary, he would 'use influence in the proper place to disabuse O'Malley's mind of these ideas'," the District Attorney told the Court.

The Governor referred to in McCormack's letter was Guy B. Park, then in office through Boss Pendergast's influence.

$7,000,000 RECREATION GIFT FOR SOLDIERS OF BRITAIN

Lord Nuffield, Auto Manufacturer, Runs Total of Various Donations to $67,860,000.

LONDON, May 27 (AP).—Viscount Nuffield, British automobile manufacturer, who already has given £13,000,000 (about $60,840,000) to various charities, today donated £1,500,000 (about $7,020,000) to improve recreational facilities for Britain's soldiers.

Lord Nuffield, in a letter to War Secretary Leslie Hore-Belisha, announced his decision to place 1,000,000 shares of his Morris Motor Company in the hands of trustees "to be devoted towards improving facilities for recreation and enjoyment of the militia and other forces."

POOR OLD ROEBOCK LIQUOR STORES
★ Decoration Day ★
BEER & LIQUOR SPECIALS
OPEN ALL DAY DECORATION DAY . . . FREE DELIVERY . . . CE. 5210

CARSTAIRS
1788 BOURBON
$1.65 PT. $1.20 $3.15 QT. $2.29
GRAND SIRE
98c PT. 69c $1.89 QT. $1.29
HARMONY
98c PT. 70c $1.89 QT. $1.35
LINCOLN INN
$1.08 PT. 79c $2.05 QT. $1.50
De LUXE GIN
98c PT. 69c $1.39 FIFTH $1.09
Prices Good Monday Tuesday Wednesday
OLD UNION BEER

$1.19 Imported RUM..75c bottle
15-Yr.-Old SCOTCH $1.19 fifth Imported base
$1.69 HIRAM WALKER BOURBON WHISKEY $1.25 qt.
Ready-Mixed COCKTAILS $1.75 Martini or Manhattan $1.35 fifth

SALE! 90c CASH & CARRY
CASE NET
Select Old Union Beer — rich, mellow, full bodied. 24 Steinies — Cash and Carry! A real Holiday treat. Very special!
ALSO Famous Old ST. LOUIS UNION LABEL BEER

BACK AGAIN! Good Old ABC BEER A St. Louis Favorite $1.19 Case, Net
FAVORITES! ROEBOCK'S LAGER BEER $1.29 24 Steinies—Case, Net
PILSNER CLUB Nationally Famous A. Roebock Exclusive! Regular $2.25 Quality $1.39 24 Steinies—Case Net
PABST BEER Red, White and Blue BLUE RIBBON Can Beer, $2.25 Can Ale, $2.25 $1.65 Case Net
BOCK BEER Regular $1.65 Value $1.25 Case Net
Griesedieck Bros., Faust, Stag, And Other Brands $1.65 Case Net
4½-YEAR-OLD Bottled in Bond BOURBON 100 PROOF 75c PINT QUART $1.50
KENTUCKY Bottled in Bond BOURBON 89c PINT 100 PROOF
It isn't necessary to pay $1.39 for a pint of Kentucky Bonded Whiskey at Roebock's.
4½ YEARS OLD BOTTLED in BOND
3 YRS. OLD BOURBON Not Missouri, Indiana or Illinois Whiskey But KENTUCKY Whiskey!
KENTUCKY BOTTLED IN BOND
LUCKY KENTUCKY Regular $1.65 Qt. Value $1.25 Qt. A fine Kentucky Whiskey. Aged, mellow and rich in flavor. A great favorite! 3 years old. 90 proof.
$1.25 Distilled GIN FULL QT. $1.00
CROWD BRINGERS
35c Angostura Bitters — 25c
$1.19 Vermouth, sweet or dry, Qt. 75c
Barrel Whiskey, 2 yrs. old. 90 proof. Quart — $1.05
Barrel Whiskey, 3 years old. 90 proof. Quart — $1.09
Calvert Gin, quart — $1.25
$2.50 10-Year-Old Bourbon, Pt. $1.50
White Horse Scotch, full fifth $2.29
SWEET or DRY WINE Extra Special, Gallon 89c
HILL & HILL "Bourbon at Its Best" 100 PROOF Bottled in Bond $1.59 PT. $2.59 FIFTH
Poor Old ROEBOCK
805 N. 6TH ST.
4124 EASTON
3811 LEE
2619 GRAVOIS
OPEN EVENINGS
FREE DELIVERY CENTRAL 5210
AUCTIONEERS AUCTIONEERS

SPECIAL FURNITURE AUCTION
Thursday, June 1st, Beginning at 10:30 A. M.
FOR THIS WEEK ONLY
In addition to regular Furniture Auction, we will sell glassware (consisting of candy jars, glasses, cake covers), assorted crockery and office furniture (consisting of desks, files, chairs, index card cases, typewriter tables) acquired from Goldman Bros. recently retired.
2007-17 DELMAR BLVD.
MISSOURI FURNITURE AUCTION

FURNITURE AUCTION MONDAY
Starting at 10:30 A. M. at 2004 Delmar
Individuals and Dealers! Visit our Wholesale and Retail Display Rooms. Open for Inspection and Private Sales Daily.
MOUND CITY AUCTION CO., 2004-10 DELMAR

†Large Parking Areas Maintained for Sears Customers . . . No Charge
Sears 4-Star Feature!
★★★★ Selected by Sears 4-Star Committee as America's Most Outstanding Washer Value!
All-White Washer
Sears Dependable "Kenmore"
"Gold Seal" Model
Awarded the "Gold Seal," Symbol of Unanimous Approval by 1,000,000 Owners.
49.95 $5 DOWN Balance Monthly, Plus Carrying Charge
Allowance Arranged for Your Old Washer
Sears "Kenmore" Feature! Precision gear mechanism is permanently sealed in oil.
Sears "Kenmore" Feature! Electric Motor is sealed in oil. Smooth running . . trouble-free!
See This Model Monday Night! Sears Major Appliance Stores* Open Monday Night. Come in! *Adjacent to Main Stores at Kingshighway & Grand
SEARS, ROEBUCK AND CO.
SOUTH† Air-Conditioned GRAND BLVD. near GRAVOIS
•Community Stores: 7265 MANCHESTER 4017 W. FLORISSANT 561 Collinsville Ave. (Rt. 15) EAST ST. LOUIS, ILL.
NORTH† Air-Conditioned KINGSHIGHWAY at EASTON
ELECTRICITY IS CHEAP IN ST. LOUIS

Now! An Utterly—
NEW KIND OF REFRIGERATOR
That...



PAY ONLY $1 A WEEK
* Model Illustrated, $289.95
See It Today— THE NEW STEWART-WARNER DUAL-TEMP REFRIGERATOR
• It's the most startling Refrigerator development ever shown! Utterly different from anything you've seen! Really two Refrigerators in one—plus an amazing new "Sterilizer Ray"! For the first time, it brings to the home the kind of refrigeration used in luxury liners and big hotels. See it yourself today!

QUALITY FURNITURE COMPANY
OPEN EVENINGS UNTIL 9 P. M.
724 FRANKLIN
AUCTIONEERS AUCTIONEERS

By Order of United States District Court
Eastern Division Eastern Judicial District of Missouri
TRUSTEE'S BANKRUPTCY AUCTION SALE
SCHORR-KOLKSCHNEIDER BREWING CO.
(A Corporation Bankrupt)
Modern Brewery—100,000-Barrel Capacity
Modern Machinery—Shop and Office Furniture
Equipment—Cooperage—Bottles and Cases
Automobile Trucks
Corporate Good Will—U. S. Copyrights, etc.
Also Natural Bridge Realty Co.—Subsidiary
Comprising 17 Property Items—All Located in North St. Louis and St. Louis County
Sale on the Premises at
2537 NATURAL BRIDGE ROAD
WEDNESDAY, JUNE 7 BEGINNING AT 10 A. M.
In pursuant to an order of Honorable George H. Moore, Judge of the United States District Court, for this division and district, entered and recorded on the 27th day of January, 1939, as appraisers of the property, assets, equipment and physical estate of the above mentioned corporations, we will sell all the rights, title and interest of the undersigned trustee in and unto the real estate, corporate good will, copyrights, together with the entire personal property, utilized until recently by the bankrupt in conduct of business, all comprising a modern brewing enterprise.
MACHINERY AND EQUIPMENT. 1 350-Barrel Brew Kettle; 1 Gardner Denver Steam Pump; 1 14½-inch Centrifugal Pump; 1 Malt Scale Tank; 3 bucket elevators; 1 Strainer Mash Tank, 18'x7', motor driven; 1 Screw Conveyor; Line Shaft; Pulleys; Belts; 1 Columbia Malt Mill; 2 Grain Storage Tanks, 14' diameter; 1 12-ft. Diameter Sheet Hot-Water Tank with Steel Jacket; 1 12-ft. Diameter Cold Water Tank; 1 Grain Reel; 1 Dust Collector; 1 20-ton Scale; 1 Hop Jacket; 1 Lewis Hop Jacket Pump; 1 Spent Grains Tank; 1 Cooship Tank; 1 Wort Cooler; 2 Brine Tanks; 2 Taber Pumps; 5 Cypress Tanks, 115 barrels capacity; 27 Cypress Tanks, 2565 barrels capacity; 1 Oak Tank, 100 barrels capacity; 1 Oak Tank, 110 barrels capacity; 3 Oak Tanks, 125 barrels capacity each; 1 Lewis Centrifugal Pump, 3 h. p.; 1 Centrifugal (carbonating) Pump; 1 Double Pipe Beer Cooler; 29 Cypress Tanks, 220 barrels capacity each; 1 Cypress Tank, 170 barrels capacity; 6 Oak Tanks, 215 barrels capacity each; 21 Oak Pressure Tanks, 285 barrels capacity each; 1 Golden Gate Racker; 1 Bowser Government Meter; 2 Kieffer Beer Filters; 1 Bowser Beer Filter; 1 Double Pipe Cooler; 1 2-Nozzle Piten Kettle; 1 Elevator, 9'x9' Platform; Complete Refrigerating Plant Equipment; Complete Boiler Room Equipment; Complete Bottle Shop Equipment.
Any information pertaining hereto, may be had on application to the undersigned Trustee.
WALTER F. SHEEHAN, Trustee, FL. 8640, 3306 S. Kingshighway
BOUDREAU & KRAMER, Atty. for Trustee, Railway Exchange Bldg.
A. R. SCHOLLMEYER, Auctioneer, 819 Chestnut St.

REGULAR WEEKLY FURNITURE AUCTION SALES
BEN J. SELKIRK & SONS AUCTIONEERS
Judicial, Legal and Voluntary Mercantile and Industrial Sales
ESTATE TAX APPRAISALS
Offices, Galleries and Salesrooms
4166 OLIVE ST. (at Whittier) Phone JE. 1700
SPECIAL ART PROPERTY GALLERY DISPERSALS
WEDNESDAY, MAY 31st. 10:30 A. M.
The commodious Salesroom is filled to capacity with Furniture, Furnishings, Domestic Rugs and Carpets, Chinaware, Glassware, and kindred property ranging considerably in value and kind.
Large and Small Consignments Received
WHAT HAVE YOU THAT WE MAY SELL?

Vacancies in desirable apartments in the city or suburbs are listed in the Post-Dispatch Rental Columns.

Lynn's

PICNIC - SUPPLY HEADQUARTERS

Plenty Free Parking for 200 Cars
—Open Monday Evening Till 7—
Closed Tuesday — Decoration Day

BEER (Case of 24 Bots.) 95 ROOT BEER PER CASE 65

Sliced Boiled Ham, lb. 37 | Fresh Lean Spareribs, lb. 11
Skinless Weiners, 2 lbs. 35 | Pork Loin Roast, Butts, lb. 16
Star Thuringer — lb. 23 | Fine Plate Cornbeef, lb., 10

BUTTER POUND CAKE WEEK (All Flavors, Silver, Gold or Marble. 20c Value) lb. 12

Fresh Eggs doz 17 (2 doz. 33) | Barbecued Ribs — lb. 30
Sliced Domestic Swiss, lb. 23 | Barbecued Pork — lb. 55
Loaf Cream or Brick, lb. 22 | Fresh Spring Chix — lb. 25
Wisconsin Limburger, lb. 19 | Fresh Cooked Shrimp, lb. 25

SALADS POTATO, MACARONI OR BEAN lb. 15 SLAW lb. 10

Home-Boiled Hams (Bone in) — lb. 24
SMOKED HAM SLICES — — lb. 39
Sm. Hams—lb. 22; Sm. Calis—lb. 16

LUNCH MEATS Sliced Assorted 5 Kinds lb. 25

Ripe Olives — pint can 15 | Armours Beans 2 No. 2½ Cans 15
Peanut Butter—2-lb. jar 20 | C & H (Powder or Brown) 1-lb. pkg. 5
Brooks Catsup, 14-oz. bot. 10 | Sweet Pickles — qt. jar 20
Elco Mustard — Quart 10 | Pevely Milk, 5 tall cans 25

2 QUART Bots. (Grade A) Fresh Milk 15

FRESH TOMATOES (Solid Ripe) 2 lbs. 15
HOMEGROWN BEETS, 3 Bunches 10
CANTALOUPES SWEET RIPE Each 10

QUALITY FOOD — LOW PRICES — EVERY DAY

ST. LOUIS' LARGEST & BUSIEST INDEPENDENT FOOD STORE
LYNN'S
DOWNTOWN ON 6TH & DELMAR

Vacancies in desirable apartments in the city or suburbs are listed in the Post-Dispatch Rental Columns.

HOW REPORTER GOT SQUALUS NEWS BEAT

Used Lobster Boat to Get to Scene at Night and Learn 26 Were Dead.

BOSTON, May 27 (AP).—Details of the news scoop by E. Harry Crockett of Boston, an Associated Press staff man, in reporting that 26 men had died aboard the sunken submarine Squalus were revealed today.

Crockett told his story on returning to the Boston bureau of the Associated Press after four days and nights on the job. Before dawn the night after the Squalus sank, Crockett put out from Portsmouth in a 30-foot open lobster boat against high seas. With him were three staff men from the Boston Globe, Transcript and Post, all members of the Associated Press.

At daylight the 15-mile journey over open ocean was completed. Drawing as close as the high seas would allow to one of the key boats in the rescue fleet, Crockett used a megaphone to call a question to a responsible officer:

"How many are dead down below?"

The call came back that messages tapped out on the hull of the sunken submarine reported 26 men had been trapped in the flooded after compartments and probably were dead. A few minutes later one of the four newspaper men boarded the rescue craft and verified the shouted information.

The reporters sped back to Portsmouth. The seas were so high that Crockett was thrown from his place and his right hand slashed to the bone on a big lobsterman's hook. All four were so seasick they could hardly come ashore at the navy yard.

Crockett raced to a private telephone set up by the Associated Press at the navy yard. Only after giving full details to the Boston bureau would he consent to visit a hospital.

Convicted of Two Bank Holdups.

PITTSBURGH, Pa., May 27 (AP).—A United States District Court jury that deliberated 10 minutes today convicted Harold Martin Brest of twice robbing a Volant (Pa.) bank in 1936. Another Federal jury had convicted him of kidnaping and automobile theft charges. Sentence was deferred pending a motion for a new trial.

STORY OF THE SQUALUS IN EVERYDAY MAGAZINE

A COMPLETE, detailed, dramatic story of the sinking of the Squalus and rescue of part of the crew appears on the front page of the Post-Dispatch Everyday Magazine today. It was written by Commander Edward Ellsberg, U. S. N. R., salvager of the S-51 and author of "On the Bottom" and other books.

60 NAVY DIVERS WORKING TO RAISE SUNKEN SQUALUS

Continued From Page One.

was to have been married this afternoon to Sherman Shirley of Little Rock, Ark., a torpedoman on the Squalus. She bore no ill-will to Lloyd B. Maness of Greensboro, N. C., who was to have been the best man and who saved the other 32 men by slamming shut a door on the 26 as water rose in the ship.

"What he did was perfectly right," said Miss Desautel. "I hold nothing against him and expect him to come to see me when it is all over."

Home Gardners' Meeting.

Home gardeners will present their problems for discussion at a public meeting of the St. Louis Horticultural Society at 8 p. m. Friday, at the Washington University Medical School auditorium, Scott and Euclid avenues.

Chancellor Throop to Speak.

Chancellor George R. Throop of Washington University will deliver the annual commencement address at Illinois College at Jacksonville, June 12. The exercises will mark the close of the 110th year of the college.

DEDICATION TODAY OF OPERA'S PERGOLAS

Three Stars to Sing at Ceremonies in Forest Park; Mayor to Speak.

The new pergolas along the front and sides of the Municipal Theater in Forest Park and which considerably improve the looks of St. Louis' al fresco playhouse will be dedicated at a ceremony in front of the theater at 3 o'clock this afternoon.

Mayor Bernard F. Dickmann will lay the cornerstone of the new main entrance to the theater. He will speak briefly, as will former Mayor Henry W. Kiel, president of the Municipal Theater Association.

Three of the stars of "Rose Marie," which opens the twenty-first Municipal Opera season on Friday night, will sing, assisted by the opera chorus and orchestra. They are Nancy McCord, a favorite of Municipal Opera audiences, and Lansing Hatfield and Arthur Kent.

Built of Indiana limestone and concrete, the new pergolas replace wooden structures which were erected when the theater was built. Higher and broader, they will provide reasonably adequate shelter for a capacity crowd of 10,000 in the event of rain.

They were designed by Kenneth Wischmeyer Jr., and Joseph D. Murphy, who won a competition for the remodeling of the entire plant with the exception of the actual theater. New dressing rooms, rehearsal stages, and refreshment stands will be added in future years.

The special bus service which operates on summer evenings direct to the theater will be in force today for the dedication ceremony.

Protest on Anti-Fireworks Bill.

A protest against a bill to prevent the sale of fireworks except in licensed displays, pending before the East St. Louis City Council, was received by city officials yesterday in a letter from the Grocers' and Butchers' Association of East St. Louis.

Darrell Smith to Speak Today.

Darrell Smith of Washington, D. C., national representative of Labor's Non-Partisan League, will speak this afternoon before the St. Louis branch of the league at 1:30 o'clock at 1722 Washington avenue.

Officers will be elected and a proposed constitution will be acted on.

WE PAY CASH for DIAMONDS
OLD GOLD, SILVER, MIDGET RADIOS, CAMERAS AND FIELD GLASSES
MILLER'S 305 OLIVE
GA. 5471

DOOR CLOSERS KEYS
Modern shop with complete service on Keys, Locks and Door Closers. We solicit your orders and inquiries.
FRED LAU & SON 516 PINE GA. 0870

Tenants for vacant property consult the Post-Dispatch Rental Columns.

★ RENT A SAFE DEPOSIT BOX

and enjoy your summer all the more!

With its frequent holiday and week-end outings, its vacations, its trips to World's Fairs, *"Summer time is Safe Deposit Time!"* The time when danger of home fires and thefts is greatly increased.

For peace of mind for yourself, as well as absolute protection for your important papers and other valuables, rent a safe deposit box at United Bank. The cost is very small. Also storage vault space for more bulky articles.

Member:
FEDERAL DEPOSIT INSURANCE CORPORATION
FEDERAL RESERVE SYSTEM
ST. LOUIS CLEARING HOUSE ASSOCIATION



Since 1872

UNITED BANK and TRUST COMPANY

Washington Avenue at Broadway

THE FRIENDLY COUNTRY BOYS' PARADE OF SUPER VALUES

NO INTEREST OR CARRYING CHARGE

POSTER & JENNY LIND BEDS YOUR CHOICE 98c

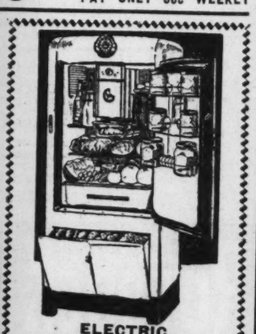


FULL OR TWIN SIZE
In this Special Sale we also include a complete line of Simmons, Smith & Davis and other Metal Beds.

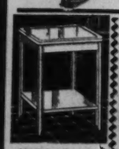
THESE BEDS, 98c
With the purchase of a 5-year Guaranteed Innerspring Mattress for only — — — — — — $9.88
PAY ONLY 50c WEEKLY



2-PC. STUDIO-BED LIVING-ROOM SUITE $19.95
PAY 50c WEEKLY
OUR TREMENDOUS BUYING POWER MAKES THIS VALUE POSSIBLE
Made by a nationally known manufacturer, this ensemble is worthy of a $45 price tag. A stylish living room by day, a comfortable bed by night. Opens in one easy operation with handy bedding compartment in base.



ELECTRIC REFRIGERATORS
CROSLEY SPARTON COPELAND AND OTHER FAMOUS MAKES COMPLETELY REBUILT LIKE NEW
PAY $1.00 WEEKLY $59
Also Smashing Reductions on Brand-New Refrigerators. Liberal Trade-In Allowances
30 MONTHS TO PAY



Utility Tables $1.49 Cash & Carry



Folding Baby Carriages $2.49



Modern Desk Walnut Finish $4.95



Dressers Walnut Finish $6.95



TUBULAR STEEL FRAME
As Illustrated Limit 2 to a Customer
METAL LAWN CHAIRS $1.29



300 CANVAS FOLDING COTS $1
CASH AND CARRY
Limit 2 to a Customer

HOOVER VACUUM CLEANERS $8.88
50c Week. Completely rebuilt like new and guaranteed 1 year.



LAWN MOWERS $2.95



Aluminum TUB MayTag WASHER
$1 DOWN DELIVERS IT $29
Completely Rebuilt Like New . . . Guaranteed One Year.



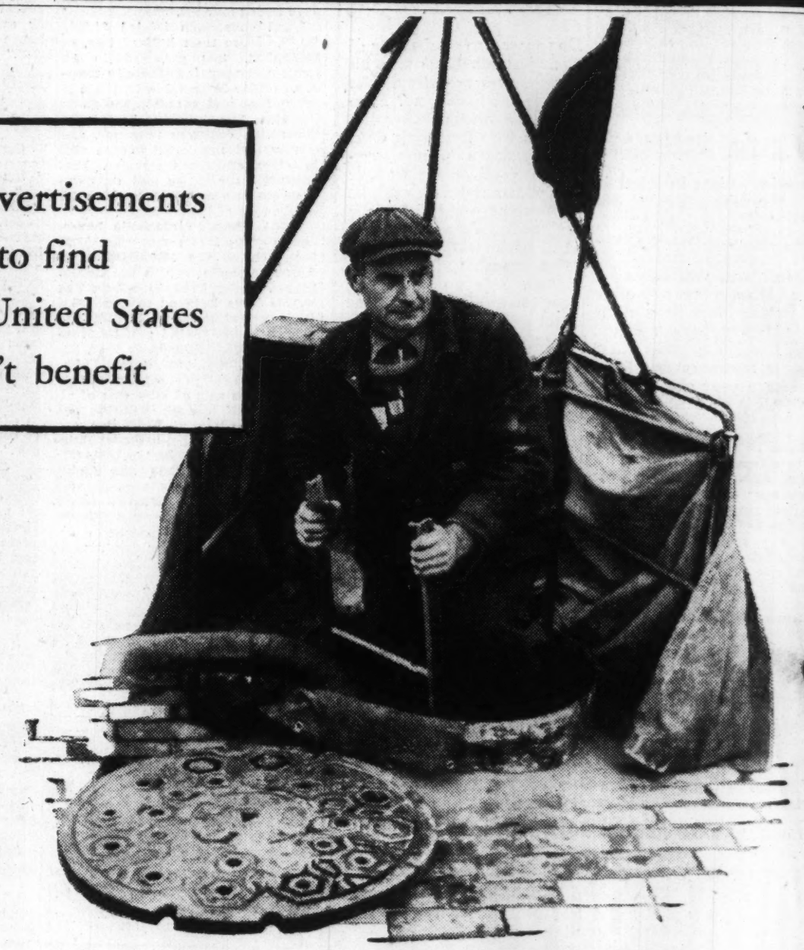
OIL STOVES $2.59

NO Interest or Carrying Charges

The FRIENDLY FREDMAN BROTHERS COUNTRY BOYS FURNITURE CO.
1130 OLIVE
GOOD LUCK TO YE WHO ENTER HERE — A BRAND NEW FURNITURE STORE

OPEN Every Nite Till 9 P. M.

Through these advertisements we are trying to find one person in the United States aluminum doesn't benefit



HOW MANY READERS OF THIS ADVERTISEMENT SHARE DAN'S VIEWS ON ALUMINUM?

DAN: I never bought a pound of aluminum in my life, so far as I know, so how could it do me any good?

US: Our apologies, Dan. We have been so busy making aluminum cheap enough for your pocketbook, that we haven't taken time off to thank you for being such a good customer.

DAN: Me, a customer? Since when?

US: When you bought those pliers and the other tools you're so proud of. The steelmaker used aluminum, right in his mix, to make that good steel good.

DAN: How about some aluminum I can really see?

US: Look at your portable tools, Dan. Their maker bought aluminum for you, to make them light, for you.

. . . or take your smoking pipe apart . . . that's an aluminum fitting . . .

. . . or look in your refrigerator at home. The ice cube trays are made of aluminum so the water will freeze faster . . .

. . . and we *could* go on like this, all day.

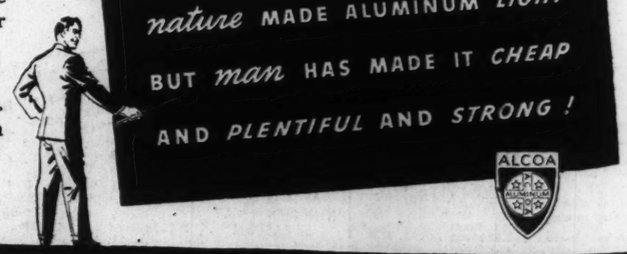
DAN: Never mind now. Let me ask *you* a stumper. Name just one place where aluminum cuts down my living expenses.

US: The cooking utensils in your kitchen save you fuel every meal, because aluminum is such a good conductor of heat.

DAN: Why don't you tell these interesting things about aluminum to everybody in the country?

US: We are trying, through these advertisements, to help everyone understand how aluminum benefits their everyday jobs, their cost of living. We believe that every man, woman, and child in the United States is benefited by aluminum.

Do you know an exception? If you do, we should like to hear from you. Aluminum Company of America, 1928 Gulf Building, Pittsburgh, Pennsylvania.



SP

CARDIN

TIGERS POUND KENNEDY AND TROTTER, BEAT BROWNS, 12 TO 5

By a Special Correspondent of the Post-Dispatch.

DETROIT, May 27.—The Browns dropped one game of the scheduled two with the Tigers here today, 12 to 5. Both clubs yielded the second to a torrential rainstorm that burst suddenly as Detroit was coming to bat in the fourth inning. At the end of the third the Tigers led, 4-2, but the Browns had scored one in their fourth and Howard Mills had replaced George Gill, the starting pitcher, when the rain came.

Although it was first announced that a doubleheader would be played tomorrow, the teams will meet in only one game, with Buck Newsom and Bob Harris, two of the players involved in the recent 10-player deal, due to pitch.

Vernon Kennedy and Bill Trotter took turns for the Browns in the opener today and delved in vain against Detroit's sequential hitting. The Tigers picked up 18 hits for 28 bases, eleven coming off Kennedy's service. Trotter granted seven, of which two were Charlie Gehringer's triple in the sixth and homer in the eighth. Gehringer sent over five runs out of his four hits in five times at bat.

Bridges Wades Through.

Tommy Bridges, top performer of the Tiger pitching troupe, was just wild enough to be good and wild enough to appear bad. He was behind the batter repeatedly in every inning except the sixth and seventh, when only six faced him. Five Browns went to first on passes, he hit another, and made a wild pitch. Against his spell of wildness he gave only five hits up to the eighth.

Bridges, with so much aid from the batsmen and support from them afield, bounced over the dangerous dips and did not detour too often. For example, he passed Harlond Clift and hit Billy Sullivan to open the Browns' fourth, but John Berardino hit into a double play and Don Heffner's best was a grounder to Gehringer.

In the third Kennedy singled to start and Rupert Thompson walked. Melvin Mazzera was safe on his sacrifice bunt when Bridges threw late to third to catch Kennedy. With the bases loaded, no one out, George McQuinn flied to Roy Bell deep in left and Bell's brilliant throw home caught Kennedy at the plate. Ralph Kress then cut off Myril Hoag's blast and threw the runner out at first.

With so much assistance on hand and getting the runs to work on, Bridges, who was tapped for eight hits in all, managed to stagger through although the count was "three and two" on two out of every three batters over the route.

Big Fifth Inning.

A batting oddity appeared in the home runs of Thompson and Sullivan in the first and second, respectively. Thompson and Sullivan both hit into the right field pavilion, upper deck. Sullivan landed a few feet to the right of Thompson's. The two blows gave the Browns successive homers in successive innings or two runs for two hits.

Going into the third, the Browns led, 2-0, on the Thompson-Sullivan efforts. In their half, the Tigers collected there runs on four hits, one of which was Henry Greenberg's long double. A double play barred further damage.

Rogell's triple and a sacrifice f

Continued on Next Page.

Not Our Beau Any More

(FIRST GAME.)

BROWNS.	AB.	R.	H.	O.	A.
Thompson rf	3	2	2	0	0
Mazzera lf	3	1	0	3	0
McQuinn 1b	5	0	1	11	0
Hoag cf	5	0	1	2	0
Clift 3b	2	0	1	1	2
Sullivan c	3	1	1	5	0
Berardino 2b	4	0	0	2	5
Heffner ss	4	1	1	0	2
KENNEDY p	2	0	1	0	0
TROTTER p	1	0	0	0	2
Spindel	1	0	0	0	0
TOTALS	33	5	8	24	11

Spindel batted for Trotter in ninth.

DETROIT.	AB.	R.	H.	O.	A.
McCosky cf	4	3	2	2	0
Walker rf	5	3	3	3	0
Gehringer 2b	5	2	4	2	3
Greenberg 1b	4	3	2	9	1
Bell lf	5	0	3	4	1
Kress ss	3	0	0	0	4
Croucher ss	1	0	1	1	0
Rogell 3b	3	1	2	1	2
Tebbetts c	5	0	1	5	0
BRIDGES p	4	0	0	0	0
TOTALS	39	12	18	27	11

Innings—	1	2	3	4	5	6	7	8	9	
Browns	1	1	0	1	0	1	0	0	2	—
Detroit	1	0	3	1	3	2	0	2	x	—

Runs batted in—Gehringer 5, Greenberg, Bell 3, Kress, Tebbetts, Crouch, Thompson, McQuinn 2, Hoag, Sullivan, Two-base hits—Tebbetts, Greenberg, Gehringer, Clift. Three-base hits—Rogell, Gehringer. Home runs—Thompson, Sullivan, Gehringer. Sacrifices—Mazzera, Tebbetts, Kress. Stolen base—McCosky. Double plays—Off Kennedy, 1-11 in 4 1-3 innings; Trotter, 2 in 3 2-3 innings. Bases on balls—Off Kennedy 2, Bridges 3, Trotter 2. Struck out—By Kennedy 2, Bridges 2, Trotter 2. Hit by pitched ball—(Sullivan) by Bridges. Wild pitch—Bridges. Double plays—Bell to Bridges; Clift to Berardino to McQuinn; Heffner to Berardino to McQuinn; Kress, Gehringer and Greenberg. Left on bases—Detroit 8, Brooklyn 8. Time of game—2hr. 17m. Umpires—Rommel, Moriarty and Hubbard.

ay.
on, D.
of
, will
the St.
t 1:30
venue.
NDS
DIOS.
SSES
VE

Officers will be elected and a proposed constitution will be acted on.



Tenants for vacant property consult the Post-Dispatch Rental Columns.

Since 1872



UNITED BANK and TRUST COMPANY

Washington Avenue at Broadway



RTISEMENT

UM?

ur kitchen save you
um is such a good

interesting things
y in the country?
e advertisements, to
minum benefits their
ng. We believe that
the United States is

ou do, we should like
ompany of America,
ennsylvania.

MINUM LIGHT
ADE IT CHEAP
AND STRONG!

ALCOA

CARDINALS, HELD TO FOUR HITS, LOSE AGAIN TO REDS, 3 TO 2

TIGERS POUND KENNEDY AND TROTTER, BEAT BROWNS, 12 TO 5

By a Special Correspondent of the Post-Dispatch.

DETROIT, May 27.—The Browns dropped one game of the scheduled two with the Tigers here today, 12 to 5. Both clubs yielded the second to a torrential rainstorm that burst suddenly as Detroit was coming to bat in the fourth inning. At the end of the third the Tigers led, 4-2, but the Browns had scored one in their fourth and Howard Mills had replaced George Gill, the starting pitcher, when the rain came.

Although it was first announced that a doubleheader would be played tomorrow, the teams will meet in only one game, with Buck Newsom and Bob Harris, two of the players involved in the recent 10-player deal, due to pitch.

Vernon Kennedy and Bill Trotter took turns for the Browns in the opener today and delved in pain against Detroit's sequential hitting. The Tigers picked up 18 hits for 28 bases, eleven coming off Kennedy's service. Trotter granted seven, of which two were Charlie Gehringer's triple in the sixth and homer in the eighth. Gehringer sent over five runs out of his four hits in five times at bat.

Bridges Wades Through.

Tommy Bridges, top performer of the Tiger pitching troupe, was just wild enough to be good and wild enough to appear bad. He was behind the batter repeatedly in every inning except the sixth and seventh, when only six faced him. Five Browns went to first on passes, he hit another, and made a wild pitch. Against his spells of wildness he gave only five hits up to the eighth.

Bridges, with so much aid from the batsmen and support from them afield, bounced over the dangerous dips and did not detour too often. For example, he passed Harlond Clift and hit Billy Sullivan to open the Browns' fourth, but John Berardino hit into a double play and Don Heffner's best was a grounder to Gehringer.

In the third Kennedy singled to start and Rupert Thompson walked. Melvin Mazzera was safe on his sacrifice bunt when Bridges threw late to third to catch Kennedy. With the bases loaded, no one out, George McQuinn flied to Roy Bell deep in left and Bell's brilliant throw home caught Kennedy at the plate. Ralph Kress then cut off Myril Hoag's blast and threw the runner out at first.

With so much assistance on hand, and getting the runs to work on, Bridges, who was tapped for eight hits in all, managed to stagger through although the count was "three and two" on two out of every three batters over the route.

Big Fifth Inning.

A batting oddity appeared in the home runs of Thompson and Sullivan in the first and second, respectively. Thompson and Sullivan both hit into the right field pavilion, upper deck. Sullivan's landed a few feet to the right of Thompson's. The two blows gave the Browns successive homers in successive innings or two runs for two hits.

Going into the third, the Browns led, 2-0, on the Thompson-Sullivan efforts. In their half, the Tigers collected there runs on four hits, one of which was Henry Greenberg's long double. A double play barred further damage.

Rogell's triple and a sacrifice fly

Continued on Next Page.

Not Our Beau Any More

(FIRST GAME.)

BROWNS.	AB.	R.	H.	O.	A.	E.
Thompson rf	3	2	2	0	0	0
Mazzera lf	3	1	0	3	0	0
McQuinn 1b	5	0	1	11	0	0
Hoag cf	5	0	1	2	0	0
Clift 3b	2	0	1	1	2	0
Sullivan c	3	1	1	5	0	0
Berardino 2b	4	0	0	2	5	0
Heffner ss	4	1	1	0	2	0
KENNEDY P	2	0	1	0	0	0
TROTTER P	1	0	0	0	2	0
Spindel	1	0	0	0	0	0
TOTALS	33	5	8	24	11	0

Spindel batted for Trotter in ninth.

DETROIT.	AB.	R.	H.	O.	A.	E.
McCosky cf	4	3	2	2	0	0
Walker rf	5	3	3	3	0	0
Gehringer 2b	5	2	4	2	3	0
Greenberg 1b	4	3	2	9	1	0
Bell lf	5	0	3	4	1	0
Kress ss	3	0	0	0	4	0
Croucher ss	1	0	1	1	0	0
Rogell 3b	3	1	2	1	2	0
Tebbetts c	5	0	1	5	0	0
BRIDGES P	4	0	0	0	0	0
TOTALS	39	12	18	27	11	0

Innings— 1 2 3 4 5 6 7 8 9
Browns — 1 1 0 0 1 0 0 0 2— 5
Detroit— 0 0 3 1 3 2 0 2 x—12

Runs batted in—Gehringer 5, Greenberg, Bell 3, Kress, Tebbetts, Croucher, Thompson, McQuinn 2, Hoag, Sullivan. Two-base hits—Tebbetts, Greenberg, Gehringer, Clift. Three-base hits—Rogell, Gehringer. Home runs—Thompson, Sullivan, Gehringer. Sacrifices—Mazzera, Tebbetts, Kress. Stolen base—McCosky. Hits—Off Kennedy, 6 in 4 1-3 innings; off Trotter, 7 in 3 2-3 innings. Bases on balls—Off Kennedy 2, Bridges 5, Trotter 2. Struck out—By Kennedy 2, Bridges 4, Trotter 2. Hit by pitched ball—(Sullivan) by Bridges. Wild pitch—Bridges. Double plays—Bell to Bridges; Clift to Berardino to McQuinn; Heffner to Berardino to McQuinn; Gehringer and Greenberg. Left on bases—Detroit 8, Browns 8. Time of game—2hr. 17m. Umpires—Rommel, Moriarty and Hubbard.

Southern California Wins Meet; Woodruff Scores Third "Double"

NEW YORK, May 27 (AP)—Southern California's smooth-working, high-geared piece of track and field machinery swept through the 63d championships of the Intercollegiate A. A. A. A., today and turned in a set of record-shattering performances that should stand for many years to come.

SUMMARIES

NEW YORK, May 27 (AP).—Following are the summaries of the final day's competition in the I. C. 4-A track and field championships at Randall's Island.

SHOTPUT—Won by Francis Ryan, Columbia, 52 ft. 1⅝ in.; second, Robert Fisher, Southern California, 51 ft 2¾ in.; third, Herbert Michaels, California, 50 ft. 2½ in.; fourth, Howard Brill, N. Y. U., 50 ft. ½ in.; fifth Donald McNeill, U. S. C., 49 ft. 5⅛ in.; sixth, John Bazyk, Pittsburgh, 48 ft. 4¾ in. Pittsburgh, 4 ft. 4¾ in.

120-YARD HIGH HURDLES—Won by Jame sHumphrey, U. S. C.; second, Jay Shields, Yale; third, Rudolph Yovonovits, Michigan State; fourth, Johnson Frzier, Penn State; fifth, Richard Osborne Jr., Yale; sixth, Donald Weadon, Cornell. Time, 14:4s. (equals meet record).

100-YARD DASH — Won by Herbert Weast, Columbia; second, William Anderson, Southern California; third, Kenneth Clapp, Brown; fourth, Robert Jackson, Princeton; fifth, James Pender, Cornell; sixth, Bernard Willis, Southern California. Time—9.8s.

DISCUS THROW—Won by Phil Gaspar, U. S. C., 158 ft. 3½ in.; second, Arthur Wrotnowski, U. S. C., 152 ft. 11½ in.; third, Ronald Herring, Princeton, 152 ft. 7½ in.; fourth, Joseph Mandell, N. Y. U., 142 ft. 10¾ in.; fifth, John Bazyk Pittsburgh 142 ft. 4 in.; sixth Daniel Aldrich Rhode Island State 135 ft. 11 in rington, Michigan State, and John Wilson, U. S. C., at 6 feet 4 inches; tie for fourth among Arthur Byrnes, Manhittan; Melville Long, California, and Samuel Moore, Pennsylvania, at 6 feet 2 inches.

BROAD JUMP—Won by Anson Perina, Princeton, 24 feet 5¾ inches; second, Guy Manuel, California, 24 feet ¾ inch; third, Frank Ohl, Pittsburgh, 23 feet 7 inches; fourth, Huntington Etheridge, Yale, 23 feet 4 inches; fifth, Francis Zeimetz, Boston College, 22 feet 11⅞ inches; sixth, Walter Arrington, Michigan State, 22 feet 9¾ inches.

JAVELIN THROW — Won by Robert Peoples, U. S. C., 223 feet, 1¼ inches; second, Nick Vukmanicl, Penn State, 198 feet, 2½ inches; third, Reed Trusel, U. S. C., 195 feet, 5 inches; fourth, Ernest Bremer, Michigan State, 191 feet, 11¾ inches; fifth, Guy Manuel, California, 187 feet, 1 inch; sixth, Hugo de Groot, U. S. C., 184 feet, 9 inches. (New meet record, former record 220 feet, 11¼ inches set by Kenneth Churchill, California, in 1931.)

TWO-MILE RUN—Won by Albert Boulander, Pittsburgh; second, Bradley Rendell, Alfred third, Edward Van Auken, Michigan State; fourth, Joseph Moclair, Manhattan; fifth, Richard Frey, Michigan State. Time—9 minutes, 23 seconds.

ONE-MILE RUN—Won by Louis Zamperini, U. S. C.; second, Curtis Giddings, N. Y. U.; third, Donald Smith, Maine; fourth, Roy Fehr, Michigan State; fifth, Cecil Cole, California; sixth, Frank Maule, Penn State; seventh, John Drebinger Jr., Pennsylvania. Also ran: Leonard Henderson, Penn State; Benjamin Holderness, Yale; Eugene Carlson, N. Y. U.; Andrew Neidnig, Manhattan; Robert Hoolahan, Manhattan; James Stanton, Holy Cross; George Sheehan, Manhattan. Time, 4:11.2 (new meet record; former record of 4:13.9 set by Edgar Borck of Manhattan in 1938).

440-YARD RUN—Won by John Woodruff, Pittsburgh; second, Howard Upton, U. S. C.; third, Erwin Miller, U. S. C.; fourth, Donald Watts, California; fifth, Wesley Wallace, Fordham. Also ran: John Nevius, Cornell; James Herbert, N. Y. U.; Clyde Graf, Pittsburgh; Denzil Widel, California; George Nix, Manhattan. Time, 47s flat (equals meet record).

POLE VAULT—Tie for first between Loring Day, Southern California, and Richard Ganslen, Columbia, at 14 feet; third, Irving Howe, Southern California, 13 feet 6 inches; tie for fifth among Thomas Lussen, Yale; Keith Monroe, California; George Bailey, Dartmouth, and Earl Stolberg, Marquette, at 13 feet.

880-YARD RUN—Won by John Woodruff, Pittsburgh; second, William Greist, Penn State; third, Joseph Zeitler, Manhattan; fourth, Richard Morse Jr. Yale; fifth, Robert Hoolahan, Manhattan. Time, 1:51.2. New meet record. Former record, 1:51.9, set by Ben Eastman of Stanford in 1932. (Curtis Giddings of N. Y. U. finished second, but was disqualified for cutting in on turn.)

HAMMER THROW—Won by Robert Bennett, Maine, 178 feet, 11⅛ inches; second, John McLaughry, Brown, 177 feet, 4¾ inches; third, William McKeever, Cornell, 172 feet 8 inches; fourth, Stan-

Continued on Page 13, Column 5.

Before a crowd of 7500 in Triborough Stadium, and under perfect weather conditions, the Trojans piled up 71½ points, highest in the meet's history, to win the team title for the second straight year and the ninth time since 1925.

Winning five individual events, sharing in two others and adding the mile relay championship as a crowning touch, the Trojans spreadeagled the field so badly that Pittsburgh, in second place, had only 26 points and none of the others got beyond 20.

Eastern Stalwart.

But while the Pacific Coast Conference champions were making good so handsomely on their awesome reputation, Long John Woodruff of Pittsburgh did all that could be expected of a lone Easterner standing up against this 20-man Western invasion.

In his final I. C. 4-A appearance, Woodruff won the 440-yard and 880-yard titles for the third straight year and made this finale the best of the three.

Forced to show fight to retain his quarter-mile honors in a four-man blanket finish which saw him equal the meet record of 47 seconds flat for the third time, he ran a front race in the half-mile an hour and 20 minutes later and set up a new I. C. 4-A mark of 1 minute 51.2 seconds.

Betters Own Mark.

U. S. C.'s team score bettered its own mark of 62¾ points established in 1932 at Berkeley, Cal. Woodruff's 880, in which he won by 10 yards over Curtis Giddings of New York U., who subsequently was disqualified for fouling on the turn, lopped seven-tenths of a second off Ben Eastman's seven-year-old standard.

In addition to Woodruff's performances, three new records were made and one meet record was equalled, all by U. S. C.'s representatives. Lou Zamperini, who ran the 5000 meters on the 1936 U. S. Olympic team brought the one-mile time down to 4:11.2 in his first I. C. 4-A appearance.

Red-head Earl Vickery, who flew over the 220-yard low hurdles in 23.1 in yesterday's eliminations for a new record, hauled that down to 22.8 in final.

And Bob Peoples' javelin throw of 223 feet 11¾ inches, which led the qualifiers yesterday, stood up as the best performance of the two days. U. S. C.'s Jim Humphrey tied the rceord of 14.4 seconds in winning the 120-yard high hurdles.

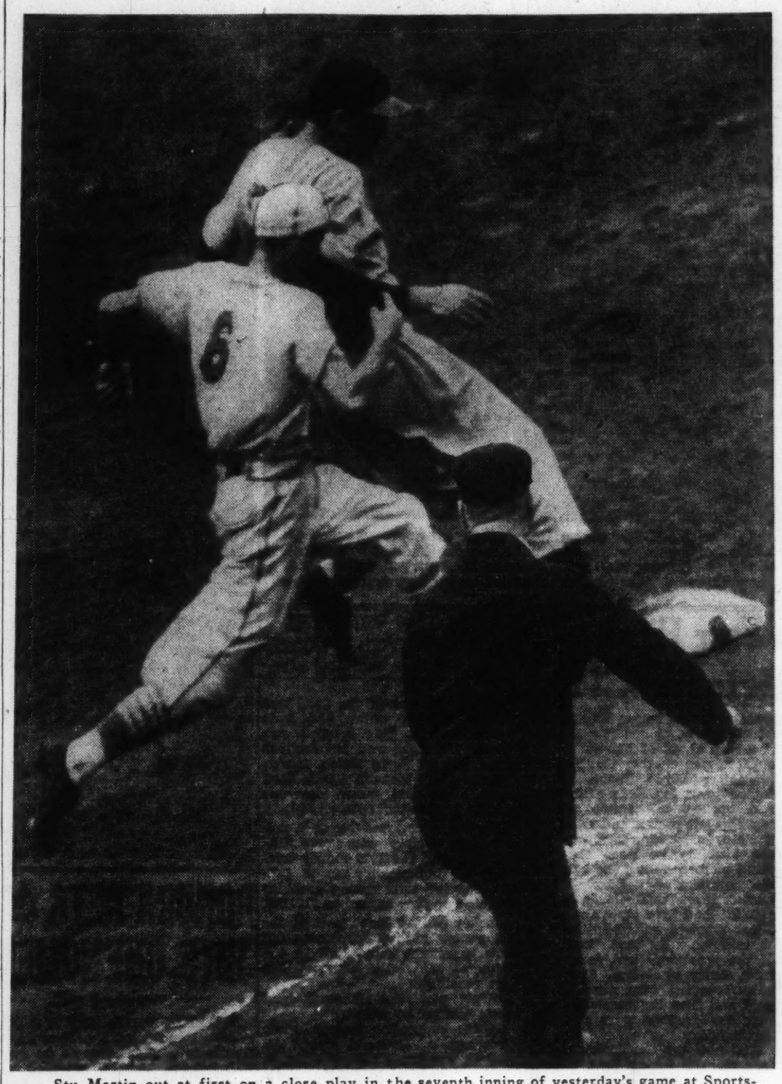
440 Most Thrilling Race.

The Trojans also placed one-two in the discus, with Phil Gaspar and Art Wrotnowski; tied for first, with Loring Day, and took third with Irving Howe, in the pole vault; and put two men, Clarke Mallery and Jack Wilson, in a three-way tie for first place in the high jump.

The 440 was the most thrilling race of the day. Erwin Miller of U. S. C., coming out of second position at the start, led down the chute with Woodruff at his shoulder and Don Watts of California third. They held that order as

Continued on Page 13, Column 5.

Stu Lost the Race



Stu Martin out at first on a close play in the seventh inning of yesterday's game at Sportsman's Park between the Cardinals and Reds. After Jimmy Brown tripled to drive in a run, Stu hit a bounder to Frank McCormick and Pitcher Ray Davis is shown beating the Redbird to the bag after taking the first sacker's throw. It was the third out of the inning. The umpire is George Magerkurth.

"WITHERS" WON BY JOHNSTOWN BY 10 LENGTHS

NEW YORK, May 27 (AP).—Johnstown came galloping back to the top of the three-year-old parade today.

Given a lightning fast track, Jamestown's big boy, winner of the Kentucky Derby and then the major disappointment of the Preakness, waltzed home with the time-honored Withers mile by 10 lengths before a crowd of 17,000 at Belmont Park in record-equalling time.

From start to finish there was nothing but William Woodward's Whirlwind. He broke on top, was three lengths in front at the half mile and galloped on to the finish in 1 minute, 35 4-5 seconds, tieing the stake record Man O' War set in 1920. On the way to the wire, he clicked off six furlongs in 1:10, which equals Belmont's track record, although his clocking for this distance was not official.

Backed way down in the odds, the long-striding bay and his entry mate, Mrs. H. C. Phipps' Gilded Knight, returned the meager sum of $1 for each $8 bet on them to win this 64-year-old stake for three-year-olds. The entry was "out and out" for place and show.

With Johnstown making a show of the field of five—smallest in 12 years—after the first three furlongs, the biggest fight was for the place. Mrs. Payne Whitney's Hash, with his owner making an appearance at Belmont for the first time this season, came on in the stretch to take the No. 2 spot by a head from W. E. Boeing's Por-

Continued on Next Page.

FAIRMOUNT WINNERS

Race.	Horse.	Refund.
1.	Brilliant Stone	$8.60
2.	Civil War	28.80
3.	Able Abe	10.00
4.	D'Orla	5.00
5.	Nim	11.00
6.	Prince Argo	3.60
7.	High Fidelity	16.00
8.	Bandalore	8.20

Daily Double—Civil War and Able Abe paid $167.40 for $2.

Quinella—Bandalore and Audrey L. paid $182.20 for $2.

Refunds based on $2 win tickets.

Racing Program at Fairmount Tomorrow

FAIRMOUNT will present an eight-race program tomorrow, the only Monday of the meeting on which the gates will be open. This will start the second last week of the 27-day season. Mondays were left blank with the single exception of May 29.

YANKS WIN TWO, OUTHIT TWICE

NEW YORK, May 27 (AP).—The world champion Yankees ran their newest winning streak to four today with a double victory over the Philadelphia Athletics, 8 to 2 and 11 to 9.

Collapse of the Athletics' pitchers gave New York each game, although **for the sixth consecutive contest the opposition made more hits.**

MRS. HILL IN GOLF EXHIBITION AT WESTWOOD TODAY

Mrs. Opal S. Hill, "business woman" golfer and one of the outstanding women players in the game today will appear in an exhibition at Westwood Country Club today with Johnny Manion, Meadow Brook Golf Club professional, Miss Georgia Dexheimer, Glen Echo, and Joe Switzer, Bellerive amateur.

Mrs. Hill will use the event as a tuneup for the women's Western Open tournament in which she will compete at Westwood, June 12 to 17.

"HEART OF AMERICA" GOLF TOURNAMENT IS WON BY A. BOMBECK

KANSAS CITY, Mo., May 27 (AP).—Ayres Bombeck won his first major golf championship today by defeating his fellow Kansas Citian, Danny Byrne, in the finals of the tenth annual Heart of America tournament, 2 up.

Bombeck was runner-up last year to G. W. Duvall Jr., of Kansas City. Bombeck eliminated Duvall, the defending champion, in a third round match yesterday, 3 and 2.

FOUR DRIVERS QUALIFY FOR 500-MILE RACE

INDIANAPOLIS, Ind., May 27 (AP).—Qualification of four more drivers today for the Memorial day 500-mile motor speedway race brought the number of starters to 27 and made it seem virtually certain a full field of 33 speedsters would start in the annual classic. The only likely threat is the possibility of a steady rain that might wash out the remaining qualifying trials.

A check at the garages showed approximately a dozen speedsters ready to fight it out for the remaining six places. If more than 33 cars qualify the ones making the slowest qualifying speed will be eliminated.

Russell Snowberger of Detroit, Tony Gulotta of Kansas City, Tony Willman of Milwaukee, and Kelly Petillo of Los Angeles, were today's qualifiers. Petillo's speed was 123.660 miles an hour; Snowberger's, 123.199 miles an hour; Willman's, 122.771 and Gulotta's, 121.749.

The final trials will be held tomorrow from 10:30 a. m. until 5 p. m. Experts believed it would take at least 120 miles to get in the race. Thus far every car that has qualified has exceeded that speed.

Jimmy Snyder, the former Chicago milkman, has the pole position in the front row. His qualifying speed a week ago was 130.138 miles an hour.

BRADLEY TECH WINS ILLINOIS COLLEGE GOLF TOURANMENT

GALESBURG, Ill., May 27 (AP).—Bradley Tech of Peoria won the Illinois College Conference golf meet today with a team score of 655, 15 strokes ahead of the Illinois Wesleyan team with 670.

Knox, the defending champion, was fourth with 689. Illinois College had 675 and Augustana 719.

The Bradley team included Jim Kellstedt, 78-80—159; Art Szold, 83-79—162; Bob Leu, 72-74—166; Bill Mitchell, 83-86—169.

The matches were played at Soangetaha Country Club.

John Brokaw of Illinois Wesleyan was the medalist of the 36-hole match, played yesterday and today. His score was 75-75—150.

FREY KNOCKS A HOME RUN; JIMMY BROWN SMASHES TRIPLE AND TWO-BAGGER

Lost the Punch

CINCINNATI.	AB.	R.	H.	O.	A.	E.
Werber 3b	3	1	1	1	1	0
Frey 2b	4	1	2	3	3	0
Goodman rf	4	0	1	4	0	0
McCormick 1b	4	0	0	9	1	0
Lombardi c	4	0	2	3	0	1
Craft cf	4	1	3	2	0	0
Gamble lf	3	0	1	0	0	0
Bordagaray lf	1	0	0	0	0	0
W. Myers ss	2	0	0	1	3	0
COOPER P	2	0	0	0	0	0
R. DAVIS P	0	0	0	1	0	0
L. MOORE P	0	0	0	0	0	0
Riggs 3b	0	0	0	0	0	0
Berger lf	1	0	0	0	0	0
Totals	32	3	10	24	8	1

Riggs batted for Grissom in sixth.
Berger batted for R. Davis in eighth.

CARDINALS.	AB.	R.	H.	O.	A.	E.
Brown ss	4	0	2	1	2	0
S. Martin 2b	3	0	0	4	3	0
J. Martin cf	4	0	1	1	0	0
Medwick lf	4	0	0	2	0	0
Mize 1b	4	0	0	6	0	0
Gutteridge 3b	2	0	1	0	1	0
Slaughter rf	2	0	0	0	0	0
Owen c	2	0	0	8	0	1
Franks c	0	0	0	2	0	0
GRISSOM P	2	0	0	0	0	0
SHOUN P	0	0	0	0	0	0
Padgett c	1	0	0	0	0	0
King	1	0	0	0	0	0
Totals	28	2	4	24	6	1

Padgett batted for Owen in seventh.
King batted for Cooper in seventh.

CINCINNATI	0	0	0	0	1	1	1	0	—3
CARDINALS	0	0	0	0	0	0	1	0	—2

Game called after eight innings, rain.

Runs batted in—J. Martin, Brown, Goodman, Frey. Two-base hits—Brown, J. Martin, Lombardi, Craft. Three-base hit—Craft. Home run—Frey. Double plays—Brown to S. Martin to Mize (2). Left on bases—Cincinnati 10, Cardinals 6. Bases on balls—off Grissom 2, R. Davis 1, Cooper 4, Shoun 1. Struck out—by Grissom 1, by L. Moore 1, by Cooper 8, by Shoun 2. Hits—off Grissom 3 in 5 innings; off R. Davis, 1 in 2 innings; off L. Moore, none in 1 inning; off Cooper, 9 in 7 innings; off Shoun, 1 in 1 inning. Wild pitch—Cooper. Winning pitcher—Grissom. Losing pitcher—Cooper. Umpires—Stark, Magerkurth and Stewart. Time—1:53.

By J. Roy Stockton

Lee Grissom, Ray Davis and Lloyd Moore held a fighting Cardinal team to four hits at Sportsman's Park yesterday afternoon and the Reds of Deacon Will McKechnie strengthened their grip on first place in the spirited National League race by defeating the Redbirds a second time, 3 to 2.

It was a tense, thrilling struggle and a cheering Ladies' day crowd of 15,657, including 6022 cash customers, was kept on edge for eight innings and then sent home disconsolate and rather well-soaked to the skin.

Just as the Reds went to bat in the ninth inning, clouds that had been threatening through much of the afternoon turned loose a drenching rain, which, blown by a wind of nearly cyclonic proportions, penetrated to every nook and cranny of the grandstand and bleachers, so the spectators, as they straggled homeward, were as bedraggled as they were sad.

Two Important Breaks.

Using the box score as a yardstick, which shows that the Reds made ten hits to the four gathered by the Cardinals, the Reds would seem to have had much the better of the curtailed contest. But despite that advantage in attacking power, the enemy from Cincinnati needed two important breaks which paved the way to two runs, which eventually made the difference between defeat and victory.

Thanks to a double-barreled two-base attack in the first inning, with Jimmy Brown and Pepper Martin hitting the doubles, the Cardinals took an early lead and for four innings Morton Cooper, freshly recovered from an attack of pleurisy, protected his one-run margin.

In the fourth Cooper had to rise to great heights to stop an enemy thrust. Ernie Lombardi opened that inning with a double to left and Craft bounced a single over Gutteridge's head. Jimmy Brown backed up Gutteridge and stopped the ball and held Lombardi on second, but had no chance for a play at first. Thus the Reds had men on first and second with nobody out and the lone run on the scoreboard looked very small.

Cooper, however, pitched out of the jam. He struck out Gamble, retired Billy Myers on a pop fly to Mize and then fanned Grissom to end the inning.

Goodman Comes Through.

In the fifth, however, luck began to break against the young righthander, 1938 strikeout king of the Texas League. He started trouble by walking the ubiquitous Werber and when Frey bunted, Cooper fielded the ball quickly and then slipped and before he could regain his feet Frey had turned the bunt into a safety. Cooper was so fast with his high hard one that Goodman missed two attempts to sacrifice and then as luck would have it, shot a single to center, which scored Werber with the tying run.

The Reds then quickly used another break to take the lead. Craft opened the fifth with a double to right and Gamble bunted safely,

Continued on Next Page.

RED BIRD NOTES

CURT DAVIS and Bob Bowman probably will be the Cardinals' starting pitchers in this afternoon's doubleheader with the Reds. Paul Derringer and Johnny Vander Meer are due for Cincinnati.

Davis has won six and lost two while Bowman has won two and lost one. Derringer's record is five victories and one defeat, while Vander Meer has won three in succession after suffering one defeat.

The second game with the Reds attracted the largest Ladies' day crowd of the season, a gathering of 15,657, including 6022 paid, 6129 women, 2860 boys and 646 girls.

The Pittsburgh Pirates call tomorrow for three games, including a Memorial day doubleheader, after which the Cardinals depart on their second Eastern trip.

The Reds are doing so well in Cincinnati they will play morning and afternoon games Tuesday to take care of the demand for tickets.

Lew Riggs batted for Grissom in the sixth inning, making his first appearance in a game this season.

Wins Handball Title.

Dr. Milton Smith defeated Walter Wittenberg, 15-4, 15-11, to win the Class A singles handball championship of the Missouri Athletic Association, recently.

BASEBALL SCHEDULE FOR MEMORIAL DAY

NEW YORK, May 27 (AP).—Schedule and starting times of major league baseball games on Memorial day (all games St. Louis time):

National League.

Pittsburgh at St. Louis—1:30 p. m. and 3:30 p. m.

Chicago at Cincinnati—9 a. m. and 2 p. m.

Boston at Philadelphia—11:30 a. m. and 1:30 p. m.

Brooklyn at New York—12:30 p. m. and 2:30 p. m.

American League.

New York at Boston—11:30 a. m. and 1:30 p. m.

Detroit at Chicago—12:30 p. m. and 2:30 p. m.

Browns at Cleveland—12:30 p. m. and 2:30 p. m.

Philadelphia at Washington—12:30 p. m. and 2:30 p. m.

CRAY'S COLUMN

What Has Become of —

THE Negro Jockey? Today you seldom see a dusky rider on any major racetrack. Where at one time they almost predominated, today the riding field is completely dominated by the white boys.

Only one Negro jockey rode at New Orleans last winter (C. Pulley).

Half a dozen are riding on New York, Maryland and New England tracks, but they do not try other sections of the country any more. The best Negro riding today is E. O. Johnson (1939 through April—100 mounts, 16 victories). (Last year he had 103 mounts, 19 victories.)

There are still numerous Negro exercise boys at all tracks—five or six at Fairmount, according to Eugene Schwartz, Fairmount clocker.

* * *

Many Negro jockeys had the leg up on the winners of famous stakes in history. Isaac Murphy, one of the great Negro riders of an earlier generation, shares with Earle Sande the honor of having won three Kentucky Derbies.

The last Negro rider to win a Kentucky Derby was Winkfield, who rode Alan-a-dale to victory in 1902, a feat he had equaled the year before on His Eminence.

One reason for the fadeout of Negro jockeys is: Fewer Negro trainers than in the old days. Negro trainers used Negro boys. White trainers now are "trying to bring out boys," as the racing people say. They mean trying to develop riders for the money they get out of selling their contracts. A Negro boy isn't worth as much as a white boy, on the hoof.

Whatever the cause, it is a fact that although we find Negroes taking an ever increasing importance in many sports, as jockeys they are practically obsolete today.

* * *

Coming Fast.

IN TRACK AND FIELD games however the Negro athlete is fast cutting into the monopoly once enjoyed by the Caucasian race.

Negroes were responsible for more than half the victories won by the American Olympic team at Berlin, gaining six firsts unaided and helping to win a relay.

Last week another Negro served notice on the world that he will have to be given a place on the

Continued on Next Page.

The IR Table

NATIONAL LEAGUE.

	Won.	Lost.	Pct.	Games
Cincinnati	23	10	.697	
CARDS	20	11	.645	
Pittsburgh	17	16	.515	5
Chicago	17	17	.500	5½
Boston	14	18	.439	8½
Brooklyn	13	17	.433	8½
New York	14	19	.424	9
Phila'phia	11	21	.344	11½

AMERICAN LEAGUE.

	Won.	Lost.	Pct.	Games
New York	26	6	.813	
Boston	19	10	.655	5½
Chicago	18	14	.563	8
Cleveland	16	15	.516	9½
Washington	13	19	.406	13
Detroit	13	21	.382	14
Phila'phia	11	20	.355	14½
BROWNS	11	22	.333	15½

Today's Schedule.

NATIONAL LEAGUE.

Cincinnati at St. Louis (2 games).
Boston at Brooklyn.
New York at Philadelphia.
Pittsburgh at Chicago.

AMERICAN LEAGUE.

Browns at Detroit.
Washington at Boston.
Chicago at Cleveland.
Philadelphia at New York.

Yesterday's Results.

NATIONAL LEAGUE.

Cincinnati 3, Cardinals 2 (called after eight innings, rain.)
Brooklyn 4, Boston 2.
New York 10, Philadelphia 1.
Pittsburgh 9, Chicago 1.

AMERICAN LEAGUE.

Detroit 12, Browns 5. (Second game postponed, rain.)
Boston 11-7, Washington 4-5.
New York 8-11, Philadelphia 2-9.
Cleveland 7, Chicago 6.

ALL-STARS MEET SCOTTISH SOCCER TEAM IN GAME TODAY

VISITORS RATED AS BEST ELEVEN TO VISIT U. S.

Scots Have Scored 17 Goals Against Two in Three Contests Played on Present Tour.

The football game old fans have been waiting many years to see becomes a live, moving, thrilling reality this afternoon when Scotland's greatest players oppose a team of stars representing St. Louis. No Scottish team has ever before played here.

St. Louis fans have seen a dozen foreign clubs in action. Sometimes the home-bred talent made an even match of it; too often the game left the fans disappointed. Chief reason for the worst games was a lack of training on the part of the St. Louis players. At least on that score, the team that represents this city today against Scotland is the best eleven ever placed in such a position. Promoter Phil Riley laid his plans for the match two months ago. He picked his players carefully, possibly overlooking a star or two, but always taking the man he thought would give the Scots a winning battle. The St. Louis players are well conditioned; the warm weather will work less harm with them than with the men from overseas.

Scotland is represented by a team said by Scottish officials and the secretary of Canada's Football Association to be the strongest that has ever been sent abroad from the home of soccer. In three games, at Montreal, New York and Detroit, the tourists have scored 17 goals against two.

Picked for Their Ability.

The club affiliations of the 17 players prove them to be top flight men. Rangers and Celtic, champion and runner-up in the Scottish League, placed a half dozen. Three come from the teams that played in the Scottish Cup final; two are sensational hits with English League clubs, and so it goes through the roster.

Observers traveling with the Scots (there are three Glasgow newspaper representatives reporting the tour) say that it is difficult to single out players who will shine above the others. It is a balanced team which moves the ball about smoothly, each man doing his bit but none monopolizing the show. Reports from Montreal, New York and Detroit, however, indicate that Jimmy Caskie, the 5 feet 3 inches outside left, is a football magician; that Alex McNab (Sandy), does all things so well and is so busy that he is never out of the picture; that Bill Lyon, the center halfback, is a master of strategy, so that it is a delight to watch the machine go to work from one of his smart passes. John Dawson, the goaltender, is looked upon in Scotland as a champion among champions.

Know All About Game.

The choice of field for the game assures a smooth, fast turf and plenty of room for spectators with unobstructed view. Public Schools Stadium is St. Louis' closest approach to an ideal soccer park.

Alec McNab, captain of the St. Louis team, reserved the right to name his starting lineup at game time. He had almost every position definitely settled but he was doubtful about inside left where he must choose between Frank Trimmel of Sparta and Buff Donelli of Pittsburgh. Every man in the St. Louis team has proved he can play good soccer. If the eleven falls into a smooth combination, the Scots should find the opposition strong enough to bring out the best that's in Scottish football.

Robert E. Murphy will start the game at 3 p. m.

Public Schools Stadium is located on Kingshighway, a block north of St. Louis avenue.

PROBABLE LINEUPS

SCOTLAND.	Pos.	ST. LOUIS.
Dawson	Goal	Ducker
Gray	R. F.	Thompson
Ellis	L. F.	Mrnka
McKenzie	R. H.	Cooney or Begley
Lyon (C)	C. H.	Watson
McNab	L. H.	Pearson
Caskie	O. R.	McNab
McDonald	I. R.	Gonsalves
Garrett	C.	McDermott
McAvoy	I. L.	Donelli or Trimmel
Gillies	O. L.	Wolf

Others: Scotland—Dykes, Bolt, Carabine, Hamilton, Jones and McIntyre.
St. Louis—Hamm, Connors, Gerard, Nilsen, Roe, Murphy, Strattman.

KENNEDY AND TROTTER POUNDED AND BROWNS LOSE TO TIGERS, 12-5

Continued From Preceding Page.

in the fourth swelled the margin. In the fifth, during which Trotter relieved Kennedy, the Tigers blended two singles, Gehringer's double, a intentional pass to Greenberg, and Ralph Kress' sacrifice fly for the three runs that decided the issue.

Two hits and two passes brought the Browns one in the fifth. And only 10 batters faced Bridges in the next three sessions.

Heffner singled to open the ninth. Pinch-Hitter Spindel struck out. Thompson was again passed. Mazzera forcing him at second. Mazzera raced to second unmolested, and McQuinn scored Heffner and Mazzera with another single to center.

The teams drew a paid attendance of 17,345, a small turnout for a Saturday afternoon in Detroit.

Scots Who Make Goals and One Who Scotches 'em





Here's the forward line of the Scottish All-Star soccer team which will oppose a squad of picked players made up mostly of St. Louis performers, at Public Schools Stadium this afternoon. In the group are, left to right: Caskie, McDonald, Garrett, McAvoy and Gillies. At right is the Scots' goal-tender, Jerry Dawson. The photographs were made at a practice session held yesterday at Sherman Park.

Cardinals, Held to Four Hits, Lose Again to Reds, 3 to 2

Continued From Preceding Page.

moving Craft to third. Despite that fine start the inning might have been scoreless, for Cooper struck out Myers and after Riggs, batting for Grissom, walked, Werber hit into a double play. However, while pitching to Myers, Cooper uncorked a wild pitch and Craft raced over the plate to break the 1-1 tie.

Linus Frey, a product of the St. Louis Municipal diamonds, produced the third Cincinnati run when he hit to the pavilion roof in the seventh inning for his fourth home run of the season and the thirty-third for the Reds in the 33 games thus far.

The Cardinals came back with their second run in their half of the seventh and missed tallying the tying run by the margin of an umpire's nod on as close a decision as you could see. Slaughter opened the inning with a walk and after Padgett, for Owen, flied out and King for Cooper, forced Slaughter. Jimmy Brown hit the right foul line pole for a triple, scoring King. Stuart Martin followed with a hot bounder that drew McCormick away from first base and there was an exciting race as Ray Davis, speeding to the bag to take McCormick's throw, nicked it a fraction of a step ahead of Martin.

There was another thrilling half inning as Clyde Shoun bravely turned back the Reds after Craft had opened the frame with a triple to left center, and then, with the clouds banking overhead and the visibility so poor that you colud scarcely follow the ball from the grandstand, Lloyd Moore mowed down the Redbirds in their eighth. And then came the storm.

The umpires waited dutifully for 40 minutes. By that time most of the spectators had gone home for a change of clothes. There was a perfunctory inspection of the field and then the umpires agreed that the grounds were unfit for further play.

And now the Cardinals face the necessity of taking both remaining games of the series, a doubleheader this afternoon, if they are to regain first place.

Statz Still in Baseball.

Jigger Statz, at 41, is one of the best outfielders in the Pacific Coast League. He plays for Los Angeles and has been in the circuit since 1920.

JOHNSTOWN WINS THE 'WITHERS' BY 10 LENGTHS

Continued From Preceding Page.

ter's Mite.

Disappointment of the race was Gilded Knight, which had been figured to give "Big John" a run for it. He broke well, but dropped right out of it to finish fourth. George D. Widener's Birch Rod came home just where everyone said he would—last by a city block.

For Johnstown and Owner Woodward, the victory was worth $15,750, bringing the 1939 money winnings for Jamestown's son of $87,625, and his total racing earnings for his two-year career to $119,045.

Jockey Jimmy Stout, part of the 119 pounds aboard Johnstown (all colts carry the same load in the Withers) said later his "pet was just coasting."

"We'll win the Belmont next week easily," he added.

In the supporting feature, Alvin Untermyer's Cockerel nipped Alfred G. Vanderbilt's Now What in a photo finish to win the sixty-third running of the Juvenile Stakes, five furlongs. The son of Transmute came on in the closing strides to record his third victory in seven outings and take down the winner's purse of $4775. His money winnings now total $10,600. B. F. Whitaker's Gannet, winner of his last four outs, finished third.

BONURA GETS 4 HITS, ONE HOMER

PHILADELPHIA, May 27 (AP).—Zeke Bonura led the New York Giants in a 14-hit assault on four Philadelphia Phillies' pitchers today for a 10 to 1 victory behind Hal Schumacher's steady eight-hit flinging.

Bonura got four safeties, including a home run.

GIANTS 10, PHILLIES 1.

NEW YORK.	AB.	R.	H.	PHILADELPHIA.	AB.	R.	H.
Seeds lf	1	1	1	Young ss	4	0	1
Moore lf	4	1	2	Martin cf	4	0	1
Jurges ss	3	2	1	Scott rf	4	0	0
Danning c	6	1	1	Arnovich lf	4	0	1
Ott rf	5	0	0	Brack 1b	4	0	0
Bonura 1b	5	1	4	May 3b	3	0	2
Demaree cf	5	0	1	Whitney 2b	2	0	0
Lazzeri 3b	2	2	1	Mueller 2b	2	0	1
Chiozza 3b	1	1	0	Millies c	4	0	1
Whitehd'd 2b	4	1	2	Hollingsworth p	0	0	0
Schumac'r p	3	0	1	Henry p	0	0	0
				Schott p	2	1	1
Totals	39	10	14	Poind'ter p	1	0	0
				Totals	34	1	8

Innings.	1	2	3	4	5	6	7	8	9	
New York	—	—2	6	1	0	0	0	1	0	0—10
Philadelphia	—0	0	1	0	0	0	0	0	0	0— 1

Errors—Scott, Arnovich, May, Schott, Whitehead. Runs batted in—Bonura 3, Moore 2, Danning 2, Jurges 1, Young 1. Two-base hits—Danning, Martin, May. Three-base hit—Schott. Home run—Bonura. Stolen base—Moore. Sacrifices—Schumacher 2. Double plays—Whitehead, Jurges and Bonura 2; Young, Whitney and Brack. Left on bases—Philadelphia 7, New York 11. Base on balls—Off Hollingsworth 3, off Schumacher 1, off Poindexter 1, off Henry 1, off Schott 2. Struck out—By Poindexter 1, by Schumacher 1, by Schumacher 1. Hits—Off Hollingsworth 2 in 1 inning (none out in second); off Henry 5 in 1 (none out in third); off Schott 2 in 4; off Poindexter 5 in 3. Losing pitcher—Hollingsworth. Umpires—Reardon and Sears. Time of game—2h. 10m.

NOTRE DAME PITCHER HOLDS IOWA TO ONE HIT, WINS, 1-0

IOWA CITY, Ia., May 27 (AP).—A double by Jim George, Iowa's leading hitter, ruined a no-hit, no-run game for Rex Ellis, Notre Dame pitcher, here today as the Irish won, 1 to 0.

The defeat snapped Iowa's winning streak at 1 1straight. The Hawks defeated Notre Dame, 8 to 4, yesterday. Ellis fanned seven Hawkeye batters and walked six.

THREE GOLFERS TO PLAYOFF IN METROPOLITAN

WHITE PLAINS, N. Y., May 27 (AP).—Three days of high-pressure golf in the Metropolitan Open weren't enough to determine a winner so there'll be an additional 18 holes played tomorrow.

That was assured late this afternoon when Paul Runyan, the P. G. A. title holder; Henry Picard, from Hershey, Pa., who holds the Augusta Masters' title, and Victor Ghezzi, North-South champion from Deal, N. J., all came through with identical scores of 283.

They spreadeagled the field by two strokes, and will have to start from scratch tomorrow afternoon on an 18-hole playoff. It's the first time the Metropolitan Open has wound up in a three-way deadlock since Walter Hagen, Long Jim Barnes and Charlie Hoffmer tied in 1916. "The Haig" won the playoff.

So the three will play off tomorrow for the $750 first prize and 60 point toward the Vardon Trophy, the standing which makes up to a large extent the personnel of the Ryder Cup team.

INTER-PARK SOFTBALL GAME AT MAPLEWOOD

The Independent Mayrose softball team of the Sisler South Side Park, and the Union Bricks of the Maplewood Park, two of the strongest men's aggregations in the city, will meet in the first major inter-park softball exhibition of the season, at the Maplewood Park, tonight. The game is scheduled for 9 o'clock.

In the girls' opener, the Grandma Cakes will oppose the Cleo Colas. In a previous contest this season the teams played a 10-inning, 1 to 1 tie.

The Unions, with six victories in as many starts, will start their ace hurler Leslie Less, while Elmer Dauer, speed ball specialist, will probably start for Independent. The South Side club got off to a poor start this season, dropping their first two games, but returned to winning form with three victories in the last three starts.

SEWELL HOLDS CUBS, PIRATES TAKE THIRD

CHICAGO, May 27 (AP).—Truett (Rip) Sewell held the Chicago Cubs to five hits today as the Pittsburgh Pirates defeated the National League champions again, 9 to 1, giving the invaders two one-sided victories in succession.

The defeat, the third straight for the Cubs, slid them into fourth place and put Pittsburgh third in the standings.

PITTSBURGH.	AB.	R.	H.	CHICAGO.	AB.	R.	H.
P. Waner, rf	4	2	1	Hack, 3b	3	0	1
Vaughan, ss	2	3	0	Herman, 2b	4	0	1
Rizzo, lf	4	1	1	Galan, lf	4	0	0
Bell, cf	4	1	2	Leiber, cf	4	0	1
Brubaker, 2b	5	1	3	Marty, cf	0	0	0
Suhr, 1b	4	0	1	Reynolds, rf	4	0	1
Handley, 3b	4	1	1	G.Russell, 1b	4	0	0
Berres, c	4	0	0	Bartell, ss	4	0	1
Sewell, p	5	0	2	Mancuso, c	4	1	1
				Higbe, p	0	0	0
Totals	36	9	11	Harrell, p	2	0	0
				Gleeson	1	0	0
				Lillard, p	0	0	0
				Totals	34	1	5

Pittsburgh	—	—2	2	0	0	2	0	1	0	—9
Chicago	—	—	—	0	0	0	0	0	1	0—1

Errors—Vaughan, Brubaker, Hack. Runs batted in—Bell 5, Brubaker 2, Handley 2, Hack. Two-base hits—Brubaker, Leiber, Reynolds, Hack. Home runs—Handley, Bell. Stolen base—Vaughan. Sacrifices—Rizzo, Bell. Left on bases—Pittsburgh 9, Chicago 7. Bases on balls—Off Sewell, 1, off Higbe, 5, off Harrell 1, off Lillard 1. Struck out—By Sewell 3, by Harrell 2, by Lillard 2. Hits—Off Higbe, 3 in 1 inning; off Harrell, 7 in 6; off Lillard, 1 in 2. Passed ball—Berres. Losing pitcher—Higbe. Umpires—Moran, Pinelli and Barr.

SOFTBALL

LAST NIGHT'S RESULTS.
All games postponed, rain.
TODAY'S SCHEDULE.
SILVER SEAL PREP LEAGUE.
SOUTH SIDE PARK—Pop Kola vs. Root Beer (girls), 1:30 p. m.; Grapes vs. Oranges (girls), 3 p. m.
NORTH SIDE PREP LEAGUE.
NORTH SIDE PARK—Duro Seam Cubs vs. Mellow Seal (girls), 1:30 p. m.; Metropolitan vs. K'mer (girls), 3 p. m.
TONIGHT'S SCHEDULE.
MAPLEWOOD PARK — Grandma's Cakes vs. Cleo Cola (girls); Union Brick vs. Independent (men), inter-park exhibition.
ST. LOUIS PARK—Breimeyers vs. Melber (girls); Holts vs. Drees (men).
SOUTH SIDE PARK—Stix, Baer & Fuller vs. Curlee (girls); National Shirt vs. Happy Hollow (men).
NORTH SIDE PARK—Dollar vs. Duro Seam (men); Ceresia vs. Attic (men).

Borbeins Win.

The Borbein-Young baseball team defeated Ferguson-Wellston, 5 to 4, in a Greater St. Louis Amateur League game at National Park last night. Tonight, at the same park, the Cleveland Bears will meet the St. Louis All-Stars in an American Negro League contest.

Big League Box Scores

INDIANS 7, WHITE SOX 6.

CHICAGO.	AB.	R.	H.	CLEVELAND.	AB.	R.	H.
Bejma 2b	5	0	1	Chapman cf	3	1	1
Kuhel 1b	4	1	1	Hemsley c	4	1	1
Walker lf	5	1	2	Campbell rf	4	2	1
Appling ss	3	3	0	Heath lf	4	1	2
Radcliff rf	5	0	3	Trosky 1b	2	0	2
Kreevich cf	4	1	1	Webb ss	1	0	0
*Rosenthal	1	0	0	Keltner 3b	4	1	1
Owen 3b	5	0	1	Hale 2b	4	1	1
Tresh c	3	0	1	Gri'es ss-1b	3	0	1
**St'bacher	1	0	0	Milnar p	3	0	1
Rigney p	1	0	1	Hump'les p	0	0	0
***Hayes	0	0	0				
Frazer p	2	0	1	Totals	32	7	11
Totals	39	6	12				

*Batted for Kreevich in ninth.
**Batted for Tresh in ninth.
***Batted for Rigney in fourth.

Innings:	1	2	3	4	5	6	7	8	9	
Chicago	—	—	1	0	0	2	0	0	1	0 2— 6
Cleveland	—	—	3	0	2	0	0	2	0	0 x— 7

Errors—Appling, Rigney, Grimes. Runs batted in—Walker, Hemsley, Heath, Trosky, Campbell, Owen, Tresh, Grimes, Milnar, Radcliff 3. Two-base hits—Kuhel, Chapman, Campbell, Kreevich, Radcliff 2. Three-base hits—Heath. Home runs—Hemsley. Sacrifices — Trosky. Double plays—Bejma, Appling and Kuhel; Keltner, Trosky and Keltner. Left on bases—Chicago 11; Cleveland 3. Bases on balls—Off Frasier 1; off Milnar 5. Struck out—By Rigney 2; by Frasier 1; by Milnar 1. Hits—Off Rigney 7 in 3 innings; off Frasier 4 in 5 innings; off Milnar 12 in 8; off Humphries 0 in 0. Winning pitcher—Milnar. Losing pitcher—Rigney. Umpires—Rue, Geisel and Kolls. Time, 2:10.

YANKEES 8-11, ATHLETICS 2-9.
FIRST GAME.

PHILADELPHIA.	AB.	R.	H.	NEW YORK.	AB.	R.	H.
Gen'bein 2b	1	0	0	Crosetti ss	4	0	1
Lo'giani 2b	2	0	0	Rolfe 3b	4	1	1
Miles rf	5	0	1	Henrich cf	4	0	0
Chapman cf	5	0	1	Dickey c	2	2	0
Johnson lf	3	1	0	Keller lf	3	2	2
Etten 1b	2	0	0	Selkirk rf	2	1	0
Nagel 3b	4	0	1	Gordon 2b	3	1	1
Brucker c	4	0	1	Dahlgren 1b	3	0	1
Ambler ss	0	1	0				
Newsome ss	3	0	0	Totals	27	8	5
Parmelee p	0	0	0				
Beckman p	4	0	1				
Totals	33	2	6				

Philadelphia	—	—0	1	1	0	0	0	0	0	0— 2
New York	—	—6	2	0	0	0	0	0	*	—8

Errors—Gordon, Crosetti, Chapman. Runs batted in—Selkirk, Gordon, Dahlgren, Gomez, Crosetti (2), Keller (2), Hayes. Two-base hits—Hayes (2). Home run—Keller. Sacrifice—Gantenbein. Double plays—Gantenbein and Etten; Crosetti, Gordon and Dahlgren. Left on bases—New York, 3; Philadelphia, 10. Bases on balls—Off Parmelee, 3; off Beckman, 4; off Gomez, 5. Struck out—By Gomez, 5; by Beckman, 2. Hits—Off Parmelee, 1 in 2-3 inning; off Beckman, 4 in 7 1-3. Hit by pitcher—By Parmelee (Dickey). Losing pitcher — Parmelee. Umpires — Quinn, Grieve and McGowan. Time—1h. 50m.

(SECOND GAME.)

PHILADELPHIA.	AB.	R.	H.	NEW YORK.	AB.	R.	H.
Gant'bein 2b	4	1	1	Crosetti ss	3	0	0
Miles rf	3	0	0	Rolfe 3b	5	0	3
Chapman cf	5	1	2	Henrich cf	5	1	1
Johnson lf	5	3	2	Dickey c	4	1	0
Etten 1b	5	1	2	Keller lf	4	3	2
Nagel 3b	4	1	2	Selkirk rf	3	3	2
Brucker c	4	1	1	Gordon 2b	3	1	1
Ambler ss	3	1	1	Dahlgren 1b	3	1	0
Joyce p	1	0	0	Pearson p	1	0	0
*Moses	1	0	0	†DiMaggio	1	0	0
Dean p	0	0	0	††Gallagher	0	0	0
Potter p	1	0	0	Sundra p	1	0	0
				†††Ruffing	0	0	0
Totals	38	9	12	††††Rosar	0	1	0
				Murphy p	0	0	0
				Toltas	33	11	10

*Batted for Joyce in sixth.
†Batted for Pearson in fourth.
††Ran for DiMaggio in fourth.
†††Batted for Sundra in seventh.
††††Ran for Ruffing in seventh.

Innings:	1	2	3	4	5	6	7	8	9	
Philadelphia	—	—5	0	0	1	2	0	1	0	0— 9
New York	—	—	0	1	0	2	3	0	5	0 x—11

Errors — Nagel, Rolfe, Potter. Runs batted in—Johnson, Etten, Brucker 3, Selkirk 3, Miles, DiMaggio 2, Nagel 2, Henrich, Dahlgren, Ruffing, Crosetti, Rolfe. Two-base hits—Johnson, DiMaggio, Etten. Three-base hit—Nabel. Home runs — Brucker, Selkirk 2, Henrich. Stolen bases—Rolfe 2. Sacrifices—Joyce, Crosetti. Double play—Sundra, Gordon and Dahlgren. Left on bases—New York 6; Philadelphia 6. Bases on balls—Off Pearson 2; off Joyce 2; off Dean 5. Struck out—By Pearson 2; by Joyce 2; by Dean 3; by Murphy 3. Hits—Off Pearson 6 in 4 innings; off Sundra 4 in 3; off Murphy 2 in 2; off Joyce 8 in 5; off Dean 1 in 1-3; off Potter 1 in 1 2-3. Hit by pitcher—By Pearson, Nagel. Passed ball — Dickey. Winning pitcher—Sundra. Losing pitcher—Dean. Umpires—Grieve, McGowan and Quinn. Time—2:15.

DODGERS 4, BEES 2.

BOSTON.	AB.	R.	H.	BROOKLYN.	AB.	R.	H.
Cooney, cf	4	0	0	Rosen, cf	4	2	1
Miller, ss	4	0	0	Lavagetto, 3b	4	0	2
Garms, 3b	4	1	1	Phelps, c	3	0	0
Hassett, rf	3	0	3	Hayworth, c	1	0	0
West, lf	4	0	0	Camilli, 1b	2	0	0
Fletcher, 1b	4	0	0	Sington, rf	4	1	1
Lopez, c	3	1	1	Durocher, ss	2	0	0
Warstler, ss	3	0	0	Stainback, lf	3	0	0
Fette, p	2	0	0	Hudson, 2b	3	1	0
Errickson, p	0	0	0	Hamlin, p	2	0	0
Shoffner, p	1	0	0				
Totals	32	2	5	Totals	29	4	7

Innings—	1	2	3	4	5	6	7	8	9	
Boston	—	—	—1	0	0	0	1	0	0	0— 2
Brooklyn	—	—	—1	0	0	1	2	0	0	0 x— 4

Errors—Durocher, Fletcher. Runs batted in—Hassett, Lopez, Rosen, Lavagetto, Camilli, Sington. Three-base hits—Garms, Rosen. Home runs—Lopez, Singleton. Sacrifice—Hamlin, Camilli. Double plays—Durocher and Hudson; Hassett, Garms and Fette. Left on bases—Boston 5, Brooklyn 3. Bases on balls—Off Shoffner 2, off Hamlin 2, off Fette 1. Strikeouts—By Hamlin 2, by Fette 2, by Shoffner 4, Hamlin —Off Fette, 4 in 4 innings; off Errickson, 3 in 2-3; off Shoffner, 0 in 3 1-3. Winning pitcher—Fette. Losing pitcher—Errickson. Umpires—Klein, Campbell and Ballanfant. Time of game—2hr. 1m.

RED SOX 11-7, SENATORS 4-6.
FIRST GAME.

WASHINGTON.	AB.	R.	H.	BOSTON.	AB.	R.	H.
Case cf	4	0	2	Doerr 2b	3	1	1
Lewis 3b	5	0	2	Cramer cf	5	2	2
Gelbert ss	5	1	1	Vosmik lf	5	2	2
Estalella lf	4	0	1	Foxx 1b	4	2	1
Myer 2b	2	0	0	Williams rf	5	0	1
Welaj rf	4	0	1	Cronin ss	2	1	0
Bluege 1b	3	1	0	Tabor 3b	4	2	2
Ferrell c	4	1	2	Desautels c	3	0	0
Deshong p	3	0	1	Grove p	3	1	1
*Travis	1	1	1				
Totals	35	4	11	Totals	33	11	9

*Batted for Deshong in ninth.

Innings.	1	2	3	4	5	6	7	8	9	
Washington	—	—0	0	0	0	0	0	0	1	3— 4
Boston	—	—	—4	0	1	1	2	0	0	3 x—11

Errors—Williams, Lewis, Gelbert, Ferrell. Runs batted in—Lewis, Estalella, Ferrell, Vosmik 3, Foxx 2, Williams 2, Grove 2, Cramer, Cronin. Two-base hits—Gelbert, Ferrell, Tabor. Three-base hits—Estalella, Welaj. Home runs—Foxx, Vosmik. Sacrifices—Doerr, Cronin. Double plays—Grove, Cronin and Foxx; Tabor and Foxx; Cronin, Doerr and Foxx. Left on bases—Washington 8, Boston 6. Bases on balls—Off Deshong 6, Grove 4. Strikeouts—My Deshong 4, Grove 1. Umpires—Basil, Summers, Ormsby and Pipgras. Time—2h.

(Second Game.)

WASHINGTON.	AB.	R.	H.	BOSTON.	AB.	R.	H.
Case, cf	3	1	2	Doerr, 2b	5	1	2
Lewis, 3b	4	1	1	Cramer, cf	5	1	2
Travis, ss	5	2	2	Vosmik, lf	4	3	3
Wright, rf	5	1	3	Foxx, 1b	3	0	0
Myer, 2b	3	0	1	Williams, rf	4	1	2
West, lf	4	0	0	Cronin, ss	2	2	1
Wasdell, 1b	4	0	1	Tabor, 3b	4	0	1
Early, c	3	1	1	Desautels, c	4	0	0
Krakauskas,p	1	0	0	Auker, p	3	0	0
Appleton, p	2	0	0	Wilson, p	1	0	0
Totals	36	6	11	Totals	37	7	10

Innings—	1	2	3	4	5	6	7	8	9	
Washington	—	—	—2	0	0	0	0	1	3	0— 6
Boston	—	—	—0	0	5	0	0	0	1	0 1— 7

Errors—Lewis, Cronin. Runs batted in—Wright 3, Lewis, Myer, William 4, Doerr, Vosmik, Cronin. Two-base hits—Lewis, Myer, Early, Cramer, Williams, Tabor. Three-base hits—Wright, Williams. Home runs—Doerr, Vosmik, Williams, Cronin. Sacrifice—Lewis. Double plays—Doerr, Cronin and Foxx; Auker and Doerr and Foxx. Left on bases—Washington 7, Boston 8. Bases on balls—Off Krakauskas 2, Appleton 2, Auker 1, Wilson 2. Hits—Off Krakauskas, 6 in 3 innings; Appleton, 4 in 4; Auker, 7 in 6 (none out in seventh); Wilson, 4 in 3. Winning pitcher—Wilson. Losing pitcher—Appleton. Umpires—Summers, Ormsby, Pipgras and Basil. Time—1hr. 53m.

WRAY'S COLUMN

Continued From Preceding Page.

1940 Olympic teams. He is Bill Watson, Michigan University senior, who won firsts in three Big Ten championship events for the third time in his collegiate career. He broke a record of long standing in one of them, the discus, and besides this he won the broad jump with better than 25 feet, and the shotput with 52 feet 6⅝ inches.

They just can't keep a man of that caliber off the United States team, which may this year, even more than in the days of Jesse Owens, depend on the Negro for many of its championships.

* * *

He Might Do It.

LAWSON ROBERTSON, Olympic team coach, not long ago deplored the fact that it is too late for Negro John Woodruff to turn his attention to the mile run, after having devoted most of his attention during recent years to the shorter runs.

But only a few days ago, Woodruff, representing Pittsburgh University in a dual meet with Indiana, entered and won the mile event, time 4:12.8. That practically equals the time of Norman Taber, made many years ago and which stood for a long time as the world's best amateur effort. Taber's mark was made under paced conditions.

It is entirely probable that Woodruff could even better his Indiana mark. He won the half mile event the same day in time several seconds slower than his best performance.

This writer still believes that Woodruff, if he specialized at the mile, might give the Woodersons and the Cunninghams a tough contest, in a year or two.

Chances are they'll not let him try that, being content to let him continue to run the distances at which he first made his reputation, the half mile and 800 meter races. He's wonderful there.

It's too bad some arrangement to bring together Woodruff and Syd Wooderson, British world record-holder, at this distance during the Englishman's coming visit to the United States.



Bill Watson

In a New Field.

THE SUCCESS OF WATSON, sufficient to earn him the captaincy of the Michigan University track team, points to a new expansion of Negro athletic activities. Heretofore most of the dusky athletes have confined their attention to running and jumping. Watson is probably the first conspicuous success at the shotput and discus.

Negro broad-jumpers and high-jumpers have been numerous. Offhand we can't recall a single Negro weight man of the caliber of Watson. Most of them enter the running events, as being more spectacular. Almost all good runners can be developed into hurdlers and high or broad jumpers, as the cases of Owens, Pollard, Ward and others point out.

Now that the Negro has gone in for the heavier field events, competition for Olympic places is likely to become more and more difficult for the white candidates.

Naturally, however, there will always be a larger proportion of Caucasian representatives on our national teams.

* * *

In the Ring.

PERHAPS NOWHERE has the Negro shown greater advance than in the ring. Both in amateur and professional circles dusky athletes more and more are crowding their way to the fore.

There are still four world professional ring titles—at one time there were five—held by Negroes. Joe Louis holds the heavyweight championship. John Henry Lewis has not yet surrendered his light-heavyweight crown, although barred recently from defending it because of failing eyesight. Henry Armstrong is still king of the light and welterweight classes and at one time he also held the featherweight title.

A generation ago anyone would have called the keeper, had you suggested the possibility of such a thing. Here it is today, a fact.

In amateur circles, the spell of Joe Louis is on the entire Negro population. Every Negro boy with the physique, the time and a coach to help him train for the big amateur boxing events goes in for them. They train hard and faithfully—much more so than their Caucasian rivals.

As a result of the Golden Gloves tourney here, 12 out of 16 finals were won by Negro boxers.

Think over that one.



We Can't Catch 'Em for You
But These Will Help
WASHINGTON AVE. STORE ONLY
8-QT. MINNOW BUCKET; special, each — 69c
10-QT. FLOATING MINNOW BUCKET, $1.35
80-YD. LEVEL WINDING REEL; SPECIAL, 79c
"KEEP-'EM-ALIVE" FISH STRINGER, Each 45c
STEEL FLY ROD . . . 7, 8 & 9 FT., Special 79c
A BUY!! BAMBOO POLE; 2 JOINTS. ONLY 23c
No. 84—150-Ft. 'Trout Line' . . . 50 Hooks, 49c
20-Ft. Minnow Seines; Save you money, $1.89
United LUMBER and HARDWARE Co.
907 Washington CHestnut 4414
1401 S. Hanley Rd., ST. 0430 ● 4201 State St., East St. Louis, Ill., EAst 7909
4008 Easton Ave., NEwstead 2353 ● 1011 S. Broadway, GArfield 3330
WE GIVE AND REDEEM EAGLE STAMPS

PRINCE

GRO

PRINCE ARGO, ODDS-ON CHOICE, FINALLY WINS AT FAIRMOUNT

E TODAY

ue Box Scores

DODGERS 4, BEES 2.

BOSTON.	AB.	R.	H.	BROOKLYN.	AB.	R.	H.
Cooney, cf	4	0	0	Rosen, cf	4	2	1
Miller, ss	4	0	0	Lavagetto, 3b	4	0	2
Garms, 3b	4	1	1	Phelps, c	3	0	0
Hassett, rf	3	0	3	Hayworth, c	1	0	0
West, lf	4	0	0	Camilli, 1b	3	2	0
Fletcher, 1b	4	0	0	Sington, rf	4	1	0
Lopez, c	3	1	1	Durocher, ss	2	0	0
Warstler, ss	3	0	0	Stainback, lf	3	0	0
Fette, p	2	0	0	Hudson, 2b	3	1	2
Errickson, p	0	0	0	Hamlin, p	2	0	0
Shoffrer, p	1	0	0				
Totals	29	4	7				

Totals	32	2	5	Totals	37	7	10		
Innings—	1	2	3	4	5	6	7	8	9
Boston — — —	1	0	0	0	1	0	0	0	0—2
Brooklyn — — —	1	0	0	1	2	0	0	0	x—4

Errors—Durocher, Fletcher. Runs batted in—Hassett, Lopez, Rosen, Lavagetto, Camilli, Sington. Three-base hits—Garms, Rosen. Home runs—Lopez, Singleton. Sacrifice—Hamlin, Camilli. Double plays—Durocher and Hudson; Hassett, Garms and Fette. Left on bases—Boston 5, Brooklyn 8. Bases on balls—Off Shoffner 2, off Hamlin 2, off Fette 1. Strikeouts—By Hamlin 2, by Fette 2, by Shoffner 2. Hits off Fette, 4 in 4 innings; off Errickson, 3 in 2-3; off Shoffner, 0 in 3 1-3. Losing pitcher—Fette. Umpires—Klein, Campbell and Ballanfant. Time of game—2hr. 1m.

RED SOX 11-7, SENATORS 4-6.
FIRST GAME.

WASHINGTON.	AB.	R.	H.	BOSTON.	AB.	R.	H.
Case, cf	4	0	2	Doerr, 2b	3	1	1
Lewis, 3b	5	0	2	Cramer, cf	5	2	2
Gelbert, ss	5	1	1	Vosmik, lf	4	2	1
Estalella, lf	4	0	1	Foxx, 1b	4	2	1
Myer, 2b	2	0	0	Williams, rf	5	0	1
Weiland, c	4	0	1	Cronin, ss	2	2	0
Bluege, 1b	3	1	0	Tabor, 3b	4	2	0
Ferrell, c	4	1	2	Desautels, c	3	0	0
Deshong, p	3	0	1	Grove, p	3	1	2
*Travis	1	1	1				
Totals	35	4	11		33	11	11

*Batted for Deshong in ninth.

Innings—	1	2	3	4	5	6	7	8	9
Washington— —	0	0	0	0	0	0	0	1	3—4
Boston — — —	4	0	1	1	2	0	3	x	—11

Errors—Williams, Lewis, Gelbert, Ferrell. Runs batted in—Lewis, Estalella, Ferrell, Vosmik 3, Foxx 2, Williams 2, Grove 2, Cramer, Cronin. Two-base hits—Estalella, Wejal. Home runs—Foxx, Vosmik. Sacrifices—Doerr, Cronin. Double plays—Grove, Cronin and Foxx; Tabor and Foxx; Cronin, Doerr and Foxx. Left on bases—Washington 8, Boston 6. Bases on balls—Off Deshong 6, Grove 4. Strikeouts—My Deshong 4, Grove 1. Umpires—Basil, Summers, Ormsby and Pipgras. Time—2h.

(Second Game.)

WASHINGTON.	AB.	R.	H.	BOSTON.	AB.	R.	H.
Case, cf	5	1	2	Doerr, 2b	5	1	1
Lewis, 3b	4	1	1	Cramer, cf	5	1	1
Travis, ss	5	2	2	Vosmik, lf	4	3	1
Wright, rf	5	1	3	Foxx, 1b	3	0	0
Myer, 2b	3	0	1	Williams, rf	4	1	3
West, lf	4	0	0	Cronin, ss	2	1	1
Wasdell, 1b	4	0	1	Tabor, 3b	4	0	1
Early, c	3	1	1	Desautels, c	4	0	0
Krakauskas, p	1	0	0	Auker, p	3	0	0
Appleton, p	2	0	0	Wilson, p	1	0	0
Totals	36	6	11	Totals	37	7	10

Innings—	1	2	3	4	5	6	7	8	9
Washington — —	2	0	0	0	0	1	3	0	—6
Boston — — —	0	0	5	0	0	0	1	0	1—7

Errors—Lewis, Cronin. Runs batted in—Wright 3, Lewis, Myer, William 4, Doerr, Vosmik, Cronin. Two-base hits—Lewis, Myer, Early, Cramer, Williams, Tabor. Three-base hits—Wright, Williams. Home runs—Doerr, Vosmik, Williams, Cronin. Stolen base—Wasdell. Sacrifice—Lewis. Double plays—Doerr, Cronin and Foxx; Auker, Doerr and Foxx. Left on bases—Washington 7, Boston 8. Bases on balls—Off Krakauskas 2, Appleton 2, Auker 2. Strikeouts—By Krakauskas 3, Appleton 1, Auker 1, Wilson 2. Hits—Off Krakauskas, 6 in 3 innings; Appleton, 4 in 3; Auker, 7 in 6 (none out in seventh); Wilson, 4 in 3. Winning pitcher—Wilson. Losing pitcher—Appleton. Umpires—Summers, Ormsby, Pipgras and Basil. Time—1hr. 53m.

4 innings; off Sundra 4 in 3; off Murphy 2 in 2; off Joyce 8 in 5; off Dean 1 in 1 1-3; off Potter 1 in 1 2-3. Hit by pitcher—By Pearson, Nagel. Passed ball—Dickey. Winning pitcher—Sundra. Losing pitcher—Dean. Umpires—Grieve, Moran and Quinn. Time—2:15.

Pennock Resigns as Coach.

Herb Pennock is no longer coaching the Red Sox. He has been made assistant superintendent of the Boston farming interest.

EMINDS ME"—



77 AND UP FOR AN DS!
AT HAS EVERYTHING!
★ Delivered price at Lansing, Mich., subject to change without notice. Price includes safety glass, bumpers, bumper guards, spare tire and tube. Transportation, state and local taxes, if any, optional equipment and accessories—extra.
AREST OLDSMOBILE DEALER

GROHS' MOUNT, SKY WIND, IS BEATEN BY HEAD

Leading Jockey of Meeting Scores 34th Victory Aboard Nim in Fifth Race.

By Dent McSkimming

After a succession of heartbreaking reverses, Prince Argo, the defeated favorite in three previous starts at Fairmount, proved himself not alone a fast race horse, but one of the gamest colts of the year as he recovered a lost lead and outlasted Sky Wind and Jay D. Bane to win the big race of yesterday's program. A crowd of 12,- 000 was thrilled to the screaming finish as three horses raced heads apart through the quarter-mile-long home stretch.

Despite his previous disappointments, Prince Argo went to the post heavily played at odds-on. Sky Wind, victor in a similar field two weeks ago, was second choice, largely because Otto Grohs, brilliant apprentice rider, was up, and Khar Fair was third choice.

Prince Argo snatched the lead, chased down the back stretch by Transview and Jay D. Bane. They caught him at the stretch turn and Grohs had Sky Wind actually in the lead by half a length with an eighth of a mile to go. Then it was that Jockey Bobby Morris found he had an exceptional horse under him. Running in the center of a trio, with least racing room of all, Prince Argo responded to Morris' urging, bore down for the last heavy effort and literally wore the other two out. He was winner by a head over Sky Wind and the third horse, Jay D. Bane, was only beaten half a length.

The track was heavy as the program opened and was drying out so that Prince Argo stepped the six furlongs in 1:14 over a slow track, a very fine performance.

As the horses were parading to the post for the seventh race, a rainstorm, pushed along on a high wind, swept the track.

17-Minute Post Delay.

The opening race started as a duel between Alma Mae, the favorite, and Brilliant Stone, second choice. They ran off and hid from the others going down the back stretch, but in the last quarter Brilliant Stone pulled away to win by three lengths.

A post delay of 17 minutes, caused by the contrary actions of the oldster, Butch, the 3 to 1 favorite, marred the second race. The bad actor had a lot of early speed and looked a winner until Civil War, a 13-to-1 shot, caught him in the last stride. Comet O'Jack, another wild one at the barrier, finished third, beaten half a length.

Able Abe snatched an early lead over 11 rivals in the third and finished a length and a half in front of Ito, the Mrs. E. M. Flaherty-trained horse that came from far back. Doctor Tim was third.

The daily double refund on Civil War and Able Abe was $167.40 for $2.

When Trainer Larry Kidd saddles as good a filly as D'Orla and lifts Otto Grohs into the saddle, a Fairmount race is as good as won. D'Orla, with Grohs hand-riding smooth as a machine, caught and passed the pacemaker, Can-U-Tell in the last 70 yards of the six-furlong race and won by a length and a half. It was the eleventh winner Owner-Trainer Kidd has saddled in the 16 days of racing and was Grohs' thirty-third victory.

Nim Scores.

His thirty-fourth was scored aboard Nim in the next race. Again, it was Grohs hand riding and the other boys going to the whip. Macawlee had the early speed, Goshen, Miss Pittypat and Alrose, close up at the half-mile pole and Nim behind them all. Grohs had to go to the outside to get racing room and the stretch battle thrilled the crowd. Again, it was Grohs' mount a winner by a short head.

Racing through a blinding rainstorm, Goldkin set the pace in the seventh, only to give it up at the half-mile pole, where High Fidelity, far back, started a move that led to victory. Miss Adams, never far back, was second, beaten half a length, and Miney, the favorite, was third.

Bandalore, showing a remarkable fondness for the sloppy track, came from far back to win the last race of the day, spoiling what looked like a sure victory for Audrey L., a field horse. Discobolus, well up throughout, was third.

The handicap award of $500 based on selections marked on programs was won by C. P. Straub, of 3619 Russell boulevard. He named six winners and missed a seventh when his Goshen was nosed out in the fifth by Nim.

Frey to Be Honored.

Linus Frey, Cincinnati second baseman and a graduate of Muny leagues, will be given several gifts by St. Louis friends prior to the first game of the Cardinal-Red doubleheader this afternoon at Sportsman's Park.

Frey played in the Muny League with the Becker Drugs in 1928, and with the Honey Dews in 1929, 1930 and 1931.

Sports SALAD

by L. Davis



Hank Scores Again.

THOUGH Ernie Roderick, strong and bold,
Came forth like Roderick Dhu of old,
He failed to muddle through;
For 'Ammering 'Enry quickly found—
No later than the second round—
That Roderick wouldn't do.

Hank said his hands were sore and bruised,
And, therefore, he should be excused
From knocking Roderick out.
But, in the mind of any chap,
That 'Ammering 'Enry won the scrap,
There wasn't any doubt.

The Britons took a shine to Hank—
Upon their champs they like to bank,
But thought it wouldn't pay.
The crowd was small but quite select,
As one would naturally expect
At dear old Harrangay.

What Goes on Here?

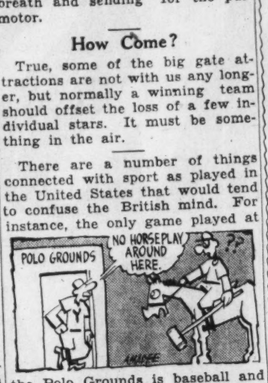
In spite of their recent protracted winning streak, something which has been rarer in recent years than the streaks of lean in a side of bacon, the customers don't seem to keep awake between customers, and the merry tinkle of a quarter dropping into the cashbox makes him jump like a startled fawn.

It wasn't that way when the old Gashouse Gang was emitting fumes that had the opposition gasping for breath and sending for the pulmotor.

How Come?

True, some of the big gate attractions are not with us any longer, but normally a winning team should offset the loss of a few individual stars. It must be something in the air.

There are a number of things connected with sport as played in the United States that would tend to confuse the British mind. For instance, the only game played at



the Polo Grounds is baseball and an occasional game of football. Very few outside the social register would know where to go to look for a polo game.

See where T. Dewey caught up with Fritz Kuhn and three companions seemingly trying to make their getaway. Heil! Heil! the gang's all here.

Victor Saville, an English movie director, seeing his first game of baseball in Hollywood, commented as follows: "The nearest I can figure is that the pitcher is allowed four mistakes, but a batter can make only three."

By consulting any ballplayer he would glean the further information that the umpire can make as many mistakes as he pleases.



be taking the Redbirds seriously. At any rate, instead of beating a path to Sportsman's Park, the hardy pioneer has to cut his way through the weeds and underbrush with a sickle.

Even "Red," the jolly Janus of the pass gate, is hard pressed to

Racing Results

At Fairmount.

(Also rans listed in order of finish)
Weather cloudy; track heavy.

FIRST RACE—Six furlongs:

Brilliant Stone (R. Conner)	8.60	5.40	3.80
The Nizam (C. Carlberg)	—15.20	8.00	5.40
Idle Worker (J. Dyer)	— —	— —	5.40

Time—1:17. Happy Dash, Vanscout, Charles J., Alma Mae, Miss Maxine also ran.

SECOND RACE—Five and one-half furlongs:

Civil War (R. Morris)	28.80	14.00	8.20
Butch (J. Hernandez)	—	6.60	5.00
Comet O'Jack (W. Hendex)	—	—	5.40

Time, 1:11. Genie Jr., My Grandson, Through Fairly, In Chancery, Concerto, Leona Reigh, Panatela, Oakwoods Lady and Rapid Bells also ran.

THIRD RACE—Six furlongs:

Able Abe (D. Scurlock)	10.00	5.00	4.00
Ito (R. Jones)	—	9.00	7.60
Doctor Tim (W. G. Yarling)	—	—	17.60

Time—1:16. Justification, Margaret Nadi, Hucker H., Sacakawa, Joe Jay, Judie Belle, Fair Volta, Canavia, Flying Red also ran.

FOURTH RACE—Six furlongs:

D. 'Orla (O. Grohs)	— 5.00	3.20	2.60
Can-U-Tell (R. Conner)	— 3.40	2.80	3.40
Calanta (W. Cassity)	—	—	—

Time—1:16 3-5. Frisky Day, Shot Tower, Mart, Vera O also ran.

FIFTH RACE—Six furlongs:

Nim (O. Grohs)	— — 11.00	4.20	3.40
Goshen (R. Jones)	— —	3.60	3.00
MacCawlee (C. Hannauer)	— —	—	3.60

Time, 1:15 3-5. Miss Lampley, Legal Advice, Miss Pittypat, Alrose also ran.

SIXTH RACE—$1200 handicap, six furlongs:

Prince Argo (R. Morris)	3.60	2.80	2.40
Sky Wind (O. Grohs)	— —	3.00	2.40
Jay D. Bane (O. Stroud)	— —	—	3.40

Time, 1:14. Transview, Moorish, Khar Fair also ran.

SEVENTH RACE—One mile and 70 yards:

High Fidelity (R. Jones)	— — 16.00	7.80	4.80
Miss Adams (O. Grohs)	— — 5.20	3.40	3.00
Miney (J. Dyer)	— — —	—	3.00

Time, 1:49. Oakwoods Lad, Inscoll, Goldkin, General Boy also ran.

EIGHTH RACE—One mile:

Bandalore (L. Lake)	8.20	4.40	3.20
Audrey L. (V. Alongi)	—	5.80	3.40
Discobolus (D. Scurlock)	— —	—	7.60

Time, 1:47 2-5. Close Call, Johnnie Dear, Lake Shore, Triple Play, Glove, Makalaw, The Break, Flaming Play, Nyack also ran.

SCRATCHES.

1—Gildas Lass, Winged Victory. 2—Won't Lie, Lucky Quest, Tiger John, Wenet, Freeburg Boy, Popular Vote. 3—Parlor Trick, Monks Time, Skippy McGee, Abby B., Sleepy Mose, Little Signet, Lady Rosamond, Between Bells. 4—Brown Cloud, Linter, Windsor Rose. 6—Brown Ben. 7—Atholton. 8—Sea Fox, Impeach, Kieva Girl, Photography, Bon Champ, Miles Standish, Beautiful Bud, Fire Prince. 9 and 10, sub. races, declared off.

At Lincoln Fields, Crete, Ill.

Weather cloudy; track muddy.

FIRST (SUBSTITUTE) RACE — Six furlongs:

Lifelike (Marinelli)	— 3.80	2.60	2.20
Round Heel (Wallace)	— —	3.80	3.20
Night Mist (Stiller)	— —	—	3.40

Time, 1:18 2-5.

SECOND RACE—Six furlongs:

Transport (Litzenberger)	6.40	4.00	3.40
Noticing (Bierman)	— —	5.80	4.20
Chief Menteur (Ryan)	— —	—	4.20

Time, 1:15 4-5.

THIRD RACE—Six furlongs:

Yankee Lad (Yarberry)	33.60	11.00	4.80
King Cotton (Bierman)	— —	5.20	3.00
a-Slavis (Pariso)	— —	—	2.80

Time, 1:18 2-5. a-Minnetonka, a-Hagyards and Pratt entry.

FOURTH RACE—Six furlongs:

Dolly Whisk (Kurtsinger)	7.00	3.80	2.60
Finella (Yarberry)	— —	4.20	3.00
Viragin (Robertson)	— —	—	3.60

Time, 1:17.

FIFTH RACE—Five furlongs:

Sassy Mate (Vedder)	8.20	5.00	2.40
Whim Wham (Bierman)	—	11.00	2.80
Downy Pillow (Anderson)	—	—	2.20

Time, 1:03 1-5.

SIXTH RACE—One mile:

b-Manie O'Hara (Pariso)	8.20	7.20	4.00
b-Bala Ormont (Anderson)	—	7.20	4.00
Smart Crack (Bierman)	—	—	2.60

Time, 1:42 1-5. b-Friedberg and Axton entry.

SEVENTH RACE—One mile:

Al Au Feu (Wallace)	9.00	4.60	3.40
Don Moss (Anderson)	—	6.20	4.20
Allanwood (Rollins)	—	—	7.00

Time, 1:41 4-5.

EIGHTH RACE—One mile and a sixteenth:

Little Yvone (Yarberry)	11.80	5.80	4.00
The Greeter (Anderson)	— —	4.20	2.60
Moonbow Miss (Hanke)	— —	—	2.80

Time—1:53 4-5.

SCRATCHES.

1—Declared off. 2—Cherovan, Chubbins, Sleepy Howard. 3—On Quest, Chi, Sportswriter. 4—High Top. 5—Valdina Nymph, Valdina Minx. 6—Cross Keys, Carla, Minnetonka, Miss Bonnie, Montain. 9 (sub. race) Runs as first race; scratches are Broadkill, Nedrow.

At Belmont.

Weather, clear; track, fast.

FIRST RACE—Five furlongs, Widener course:

Camp Verde (James)	— —4-5	1-4	1-8
Straw Hat (Arcaro)	— —	6-1	5-2
Weigh Anchor (N. Wall)	— —	—	6-1

Time, 0:58 3-5.

SECOND RACE—Two miles:

Eran de Perse (R. McKinney)	— — 13-5	7-10	1-4
Sumatra (W. Collins)	— —4-5	1-3	—out
aDolly's Love (J. Leonard)	— —	—	—out

Time, 3:42 1-5. aE. B. Schley and Emile Pfizer entry.

THIRD RACE—Six furlongs:

Brazada (Stout)	— — 12-5	7-10	1-4
Whisperer (James)	— — —	3-5	1-5
Sungino (Meade)	— — —	—	4-5

Time, 1:11 4-5.

FOURTH RACE—Five furlongs:

Cockerel (Arcaro)	— —5-1	8-5	2-5
Now What (Fallon)	— — —	1-2	1-5
Gannet (Nash)	— — —	—	—out

Time, :57 4-5.

FIFTH RACE—The Withers, purse $5000, added, three-year-olds, one mile:

a-Johnstown (Stout)	— —1-8	out	out
Hash (Arcaro)	— — —	2-1	1-2
Porters's Mite (Adams)	— — —	—	8-5

Time, 1:35 4-5. a-Gilded Knight, Birch Rod also ran.

a-Wheatley Stable and Belair Stud entry.

SIXTH RACE—Seven furlongs:

Be Quaint (Wall)	— — 12-1	4-1	8-5
Bill Farnsworth (Meade)	— — —	1-2	1-5
Skyflier (De Camillias)	— — —	—	3-5

Time—1:24 3-5.

SEVENTH RACE—Seven furlongs:

Chant D'Or (Wagner)	— — 8-1	3-1	6-5
Rodin (Wall)	— — —	1-1	2-5
Royal Eminence (Meade)	— — —	—	3-5

Time, 1:25.

SCRATCHES—2—Bagpipe. 3—Dicty Step. 4—Epatant. 5—Knickerbocker, War Dog.

At Suffolk Downs, Boston.

Weather clear; track fast.

FIRST RACE—Five furlongs:

Gambit (Hardy)	— —14.60	6.80	4.00
Chief Counsel (Robart)	— —	5.80	3.60
Town Prince (Wilson)	— — —	—	3.00

Time, 1:01.

SECOND RACE—One and one-sixteenth miles:

Stepacola (Robart)	—10.80	4.60	2.80
Mr Brook (Moore)	— —	6.40	3.20
Friendly Paul (Berger)	— — —	—	2.40

Time, 1:47 3-5.

THIRD RACE—Four and a half furlongs:

Hard Lu (Robart)	—21.00	8.00	5.60
Third Covey (Haas)	— —	5.40	4.40
Five-O-Five (Rosen)	— —	—	7.60

Time, :54 1-5.

FOURTH RACE—One mile:

Skipped (Robart)	— —8.20	4.00	3.00
Tutticurio (Dupps)	— — —	4.60	3.80
Traggat (Sena)	— — —	—	4.20

Time, 1:41 2-5.

FIFTH RACE—One mile and 70 yards:

War Minstrel (Robart)	4.00	2.80	2.20
Silent Witness (Krovitz)	— —	3.20	2.40
Be Jabbers (Bowen)	— — —	—	2.40

Time, 1:42.

SIXTH RACE—The Commonwealth Handicap, purse $5000 added, three-year-olds, six furlongs:

Sassy Lady (J. Renick)	8.60	2.80	2.40
Ariel Toy (Hardy)	— —	2.60	2.40
Roll and Toss (Haas)	— — —	—	2.80

Time, 1:11 1-5.

SEVENTH RACE—One mile and a half:

Royal Flight (Krovitz)	15.40	7.20	4.60
Our Teddy (Taylor)	— —	4.00	3.00
Steepletop (Eccard)	— — —	—	3.40

Time—2:34 3-5.

EIGHTH RACE—Six furlongs:

Trickwick (Taylor)	— 16.60	7.40	4.60
Genie Palatine (Robart)	— —	6.40	4.40
Dinner Jacket (Maloney)	— —	—	5.20

Time, 1:12.

SCRATCHES.

1—Six Four Time, Jacodra, Philosopher, SunKit. 2—Amercup. 3—Blodvolt. 4—Dark Zeni. 5—Swahili. 6—Pharaboy.

At Detroit.

Weather cloudy; track fast.

FIRST RACE—Six furlongs:

Sound Wave (Littrell)	—53.60	18.20	6.00
Raymond (Roberts)	— —	7.40	4.40
B. Eighty (Oroz)	— —	—	2.60

Time, 1:13 2-5.

SECOND RACE—Six furlongs:

Personable (Williams)	— 7.80	4.00	3.00
Dedication (Marrero)	— —	4.20	3.40
Nanahcub (Quintero)	— — —	—	2.80

Time—1:13 1-5.

THIRD RACE—One mile and 70 yards:

Poverty Bay (Cowley)	14.00	6.40	4.20
Mannerly (Mattioli)	— —	7.80	4.60
Foxster (Molbert)	— — —	—	3.60

Time, 1:45 1-5.

FOURTH RACE—One mile and a sixteenth:

Almarine (Page)	— — 16.20	6.00	3.60
William V. (Maschek)	— — —	3.00	2.60
Gold Color (Molbert)	— — —	—	2.60

Time, 1:47 3-5.

FIFTH RACE—Six furlongs:

Star Struck (Marrero)	7.80	4.20	3.40
Susie Bell (Roberts)	— —	6.40	4.80
Glad Francis (Sorsen)	— — —	—	8.80

Time—1:12 4-5.

SIXTH RACE—Five furlongs:

Domkin (Oros)	— — 10.80	4.20	2.40
Radio Gram (Fallon)	— — —	3.00	2.40
Black Brummel (Bryson)	— — —	—	2.40

Time, 0:59 2-5.

SEVENTH RACE—One mile and seventy yards:

Our Bud (Molbert)	— 8.60	4.00	3.00
Valvesta (Roberts)	— —	4.00	3.00
Jonnie Nuchols (Williams)	— —	—	3.00

Time, 1:44 4-5.

EIGHTH RACE—One mile and five furlongs:

Natalie Mae (Milligan)	34.60	12.60	5.60
Bay Eagle (Williams)	— —	4.20	3.00
Merne (Prehm)	— — —	—	2.80

Time, 2:50 2-5.

SCRATCHES.

2—Working Girl.

At Charlestown, W. Va.

Weather clear; track fast.

FIRST RACE—Four and one-half furlongs:

Fair Deal (Machado)	—4.40	3.20	2.60
Seldomgo (Munoz)	— —	4.60	3.40
Proteus (Peck)	— — —	—	3.80

Time, 0:50 1-5.

SECOND RACE—Six and one-half furlongs:

Princess Lady (Munoz)	6.00	4.00	3.20
Prince Jock (Klein)	— —	7.40	4.00
Flagetta (Palumbo)	— — —	—	2.80

Time—1:20 4-5.

THIRD RACE—About seven furlongs:

Welsh Lad (Peck)	— 14.40	4.80	3.00
Pukka Heaven (Garrett)	— —	3.40	2.80
Trostar (Palumbo)	— — —	—	3.60

Time, 1:26 2-5.

FOURTH RACE—Charlestown course.

Madfoot (Hacker)	— — 7.00	3.40	2.40
Intelligentsia (Thomas)	— —	3.60	2.80
Goldun (Root)	— — —	—	3.00

Time, 1:16.

FIFTH RACE—About seven furlongs:

Lady Cirek (Nerney)	10.20	5.00	3.20
Cora Kay (Kirk)	— —	7.60	4.20
Hagerstown Boy (Hacker)	— — —	—	3.00

Time—1:27 1-5.

SIXTH RACE—One and one-sixteenth miles:

Air Win (Hacker)	— 9.80	4.00	3.60
Royal Business (Root)	— — —	4.00	3.20
Pradis (Bernhardt)	— — —	—	9.20

Time, 1:46.

SEVENTH RACE—One mile and one sixteenth:

Sea Boy (Palumbo)	18.80	10.00	5.40
Jinneal (Garrett)	— —	5.00	3.40
Tulyries Lad (Machado)	— — —	—	3.80

Time, 1:47 1-5.

EIGHTH RACE—One mile and one-quarter:

Canimar (Palumbo)	— 5.40	3.20	2.80
Big Bud (Shanks)	— — —	3.20	2.80
Bay (Villalobo)	— — —	—	3.20

Time, 2:06 4-5.

DAILY DOUBLES

AT FAIRMOUNT.
Civil War and Able Abe paid $167.40 for $2.

AT SUFFOLK, BOSTON, MASS.
Gambit and Stepacola paid $64.80 for $2.

AT FAIR GROUNDS, DETROIT.
Sound Wave and Personable paid $258.40 for $2.

AT CHARLES TOWN, W. VA.
Princess Lady and Welsh Lad paid $69.80 for $2.

AT LINCOLN, CRETE, ILL.
Transport and Yankee Lad paid $207.20 for $2.

Racing Entries and Other Sports in Part 3, Page 14

BAER RULES AS CHOICE TO WIN FROM LOU NOVA

Baer, Nettled by Criticism, Snaps Out of Lethargy

FERNDALE, N. Y., May 27. (AP).

APPARENTLY nettled by criticism of his recent boxing form in training, Max Baer snapped out of his lethargy today to flash the best performance he has shown in the last week.

The former heavyweight champion, prepping for his 15-round bout against Lou Nova at the Yankee Stadium Thursday night, was alert and sharp in his boxing and punched hard and fast with both hands. He sparred one lively round with Elza Thompson, staggered Sandy McDonald several times in their two rounds and finished with a spirited session against Charley Ketchuck.

NEW YORK, May 27 (AP).—Madcap Maxie Baer, who used to be a playboy, and serious Lou Nova, who never was, neared the end of their training grind today, but even at this late date their fight Thursday night still looked as close as ham and eggs.

These two family men from California are due to tangle 15 rounds or less in Yankee Stadium, for the right to take on the winner of the June 28 Joe Louis-Tony Galento get-together in September.

Up to now, Madcap Maxie has been installed as a slight favorite to take the young ex-college clouter. You can get $5 for $1 if you think the former heavyweight king will kayo the blond blaster, or he's favored at something like 2 to 3 to win the decision.

But Maxie has looked so woeful in training, has been belted around so consistently by sparmates, while Lou has shown such improvement, that there are any number of shorteenders. Then, too, Maxie is about as unpredictable as the weather when he climbs into the ring.

Undoubtedly there will be plenty of empty seats when they climb into the ring. Promoter Mike Jacobs probably will count about $100,000 in the till by the time the waltz starts.

In addition to their mutual ambition to collect some $50,000 or so for a September title brawl, these two fellows have a lot in common right now. Each has shouted that he's out to produce.

Glenn Cunningham Wins.

SALT LAKE CITY, Utah, May 27 (AP).—Glenn Cunningham, Kansas' great distance runner, won the Intermountain A. A. U. mile today in the comparatively slow time of 4 minutes, 21.2 seconds. Cunningham ran away from the best milers Utah and Idaho colleges and universities could produce, leading the second place Ed Hart, Utah Rhodes scholar-elect, to the tape by 30 yards. Hart was given a three seconds start.

I. C. 4-A TRACK SUMMARIES

Continued from page 11.

ley Johnson, Maine, 165 feet, 6 inches; fifth, Raymond Marcus, Yale, 152 feet, 11¾ inches; sixth, Earl Moore, Syracuse, 147 feet, 9½ inches.

220-YARD LOW HURDLES—Won by Earl Vickery, Southern California; second, James Pender, Cornell; third, Warren Wittens, Pennsylvania; fourth, Walter Zittel, Cornell; fifth, Albert Mills, Yale; sixth, Johnson Frazier, Penn State. Time, 22.8. (New meet record. Former record, 23.1, set by Vickery in winning his heat yesterday.)

220-YARD DASH—Won by Kenneth Clapp, Brown; second, Frank Ohl, Pittsburgh; third, Payton Jordan, Southern California; fourth, Gerald Fangboner, N. Y. U.; fifth, Lawrence Tregoning, Pittsburgh. Time, 21.2. (Wesley Wallace of Fordham did not finish.)

ONE-MILE RELAY—Won by Southern California (Louis Zamperini, Arthur Reading, Howard Upton, Erwin Miller); second, California; third, Cornell; fourth, Pittsburgh; fifth, New York University; sixth, Fordham. Time, 3:19.6.

TEAM SCORES.

Southern California, 71½; Pittsburgh, 26; California, 16¾; Michigan State, 15; Columbia, 14½; Brown, 14; Cornell, 13; Brown, 12; Yale 11¾; N. Y. U., 11; Princeton, Penn State and Maine, 10 each; Manhattan, 7; Pennsylvania and Alfred, 4 each; Fordham and Boston College, 1 each; Dartmouth and Marquette, ¾ point each.

SOUTHERN CALIFORNIA WINS MEET; WOODRUFF SCORES THIRD "DOUBLE"

Continued From Page 11.

they came into the straightaway with inches separating them and Long John almost pocketed.

Woodruff, who has to lengthen his stride when he wants to run faster, gave it all he had

BROWNS-TIGERS GAME PICKETS DISPERSED

16 Arrests Made in Detroit as Briggs Auto Strikers Mass at Baseball Stadium.

DETROIT, May 27 (AP).—The CIO United Automobile Workers, whose strike at the Briggs Manufacturing Company plants has made approximately 70,000 workers idle, were repulsed in an attempt to march in picket formation at Briggs Baseball Stadium today, a detail of mounted police dispersing them and arresting 16 persons.

There were several skirmishes between 60 policemen and the pickets, whose numbers they estimated at 3000, but no one was injured as the mounted patrolmen drove the demonstrators out of Trumbull avenue, clearing the entrances to the stadium. Four women and 12 men were arrested.

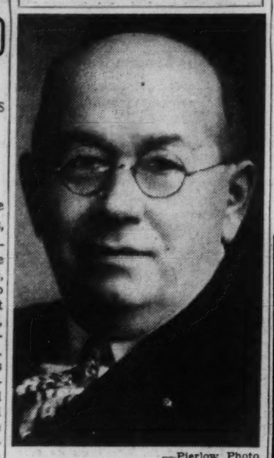
The disturbance had subsided well before game time, and 15,000 or more fans were in the park when the first game of a doubleheader between the Tigers and the St. Louis Browns began.

Walter O. Briggs, owner of the Tigers and chairman of the strike-bound automobile body manufacturing company which bears his name, witnessed some of the skirmishing.

The Briggs strike, called by the UAW faction allied with the Congress of Industrial Organizations, began last Monday following the breakdown of negotiations over renewal of a contract.

James F. Dewey, Federal Labor Department conciliator, will resume conferences with union and company representatives Monday.

Victim of Stroke



—Pierlow Photo.

AUGUST H. NIEDERLUECKE.

A. H. NIEDERLUECKE, EX-ALDERMAN, DIES

Politician and Oil Salesman, Who Retired After 1933 Landslide, Succumbs at 71.

August H. Niederluecke, for 16 years Alderman from the Nineteenth Ward, died yesterday of a cerebral hemorrhage at the St. Louis Altenheim, 5408 South Broadway, to which he and his wife had retired in 1937 after the 1933 Democratic landslide had forced him from public office and his income as an oil salesman had dwindled with his political prestige.

Niederluecke, who was 71 years old, served four terms on the Board of Aldermen. He was elected for the first time in 1917. Once a man of 255 pounds, he was a well-known figure in City Hall. With his aldermanic income of $150 a month, sizeable commissions on the sale of oil to a department store, a dairy and other large consumers, and speculations in the stock market, he accumulated a fortune of more than $100,000.

The crash of 1929 virtually wiped out his market gains, and when he was defeated for re-election in 1933, his important customers drifted away. It was something that was to be expected, he told a Post-Dispatch reporter. Big business people liked to patronize an Alderman, he said, even if he did nothing to gain their trade.

He took his reverses philosophically, moving from the Nineteenth Ward to a modest apartment at 4731 Virginia avenue and then to the Altenheim.

Niederluecke was born in Westphalia, Germany, and came to St. Louis, where an uncle had a grocery store, when he was 20. He conducted a saloon and grocery 22 years, moving from Fourteenth and Carr streets to Elliott avenue and Gamble streets as neighborhoods changed, and finally closing up to go into the oil business.

Beside his wife, two sons survive. Funeral services will be tomorrow afternoon at the Altenheim. Burial will be in Oak Grove Cemetery.

Utility Officer Kills Himself.

PLATTE CITY, Mo., May 27 (AP).—Smith Clemings, 61 years old, manager of the Missouri Gas & Electric Co. here, shot himself to death today in the law offices of Jay Wilson, a friend, Wilson told officers. Associates said Clemings had been in ill health several years.



NATIONAL INCOME FOR 1939 TWO PCT. ABOVE LAST YEAR'S

$21,561,000,000 Total for Four Months, Commerce Department Says Is Estimate.

WASHINGTON, May 27 (AP).—The Commerce Department estimated today the national income in the first four months of 1939 totaled $21,561,000,000, a gain of 2 per cent over the figure for the corresponding period of last year.

A continuation of the same increase would result in a national income this year of $65,600,000,000, compared with $64,200,000,000 for 1938.

Included in national income are all payments to individuals—wages, salaries, dividends, interest, income from enterprise and relief payments.

The seasonally adjusted index of income payments dropped from 84.1 in March to 82.6 in April, but is now 3 per cent above the 1938 low of 80.4, recorded last May.

The decline in the index in April, the department said, reflected largely shutdown in bituminous coal production. Other depressing influences were a sharp drop in unemployment insurance benefits and a 5 per cent decline in direct and work relief payments.

GETS PRINCETON SCHOLARSHIP

Robert A. Wunsch of Clayton Named for Award.

Robert A. Wunsch, Clayton High School senior, has won the four-year Hobbs War Memorial scholarship to Princeton University, it was announced yesterday. The award was made on the basis of scholastic excellence and extra-curricular activities.

Wunsch is the son of Mr. and Mrs. Andrew L. Wunsch, 7532 Byron place, Clayton.

—Phone CHAPMAN—
PROTECT Your Winter Things
With Our Dependable GARMENT STORAGE
Phone CHAPMAN Bros CLOTHES CLEANSERS
PR. 1180 JE. 4441 RE. 3000 CA. 1700

DESK AND OFFICE SPACE
A Service as Low as $5.00 Per Month
With complete secretarial and phone service. Quiet, clean, light offices or desk space. Excellent locality in heart of main business district.
DESK ROOM SERVICE CO.
411 North Tenth — Kinloch Bldg. — MAin 4056

AT UNION-MAY-STERN

LAST DAY! EXPANSION SALE!

OPEN Monday Night Until 9 • Closed All Day Decoration Day

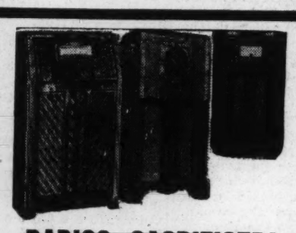
$3.95 PORCH SWINGS $2.49
$14.95 Break-fast Sets $10.95
$12.95 Inner-Spring Mattresses $7.95
$7.95 METAL WARDROBES $4.95
$1.98 RUFFLED CURTAINS $1.39
$7.50 COIL SPRINGS $4.95
To $37.50 Reconditioned BICYCLES $19.95
$24.95 Porch GLIDERS $14.95
$22.50 Lounge Chairs With Ottomans $14.95

IN OUR NEW CAMERA SHOP
Only DETROLA GIVES YOU SO MANY BIG FEATURES FOR SO LITTLE MONEY. JUST $9.95
MODEL "G" WITH F:4.5 LENS
CANDID CAMERA $9.95
• Shutter speeds 1/25 to 1/200
• Automatic lens mount extension release and finger-tip focusing control.
• Variable accurate focusing 3 feet to infinity.
USES STANDARD 25c FILM (8 Exposures)
PAY 25c A WEEK


Poster Beds
$8.95 values — Full or twin $5.95


Deck Chairs
$1.49 values. Buy now and save! 98c

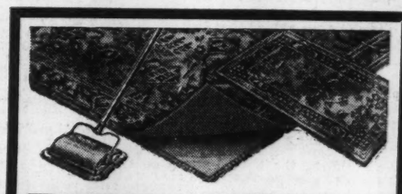

Kneehole Desks
$22.50 values. Maple or wal. finish $14.95


RADIOS SACRIFICED!
Floor Samples, Reconditioned, New
$99.95 G. E. 10-Tube, All-Wave $25.00
$70.00 RCA Victor 6-Tube, All-Wave $39.95
$70.00 Philco 6-Tube, All-Wave $49.95
$79.95 Philco 6-Tube, All-Wave $59.95
$130.00 RCA-Victor Radio-Phono. Comb'n $99.95

SAVE! LIVING ROOM SUITES
• To $69 2-Piece Suites $39.00
• To $89 2-Piece Suites $49.00
• To $99 2-Piece Suites $59.00
• $149 2-Piece Suites $77.00
• $169 2-Piece Suites $88.00
• $189 2-Piece Suites $99.00

Bedroom Suites at Bed-Rock!
• $49 3-Piece Maple Suites $29.75
• $59 3-Piece Maple Suites $39.75
• $79 3-Piece Maple Suites $49.75
• $99 3 and 4-Piece Suites $66.00
• $139 3 and 4-Piece Suites $77.00
• $169 3 and 4-Piece Suites $88.00
• $179 4-Piece Suites $99.00

DINING SUITE BARGAINS!
• $129 8-Piece Walnut Suites $66.00
• $149 9-Piece Walnut Suites $79.00
• $169 9-Pc. Mahogany Suites, $88.00
• $169 9-Piece Oak Suites $99.00


FREE! 9x12 RUG PAD, CARPET SWEEPER AND THROW RUG WITH A 9x12
SEAMLESS AXMINSTER $46.00 Value $29.75


Simmons Cribs
$7.95 values. Maple or ivory finish $5.95

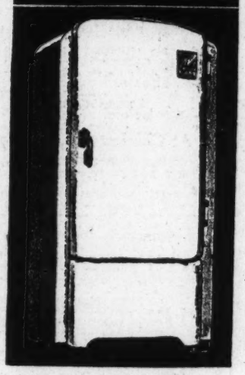

Coil Springs
Double-deck — helical ties $6.95


Lawn Settees
$2.95 values. Exceptional values at $1.98

NO MONEY DOWN — NO RED TAPE — MAKE PAYMENTS AT STORE IN THE USUAL WAY — 36 Months To Pay

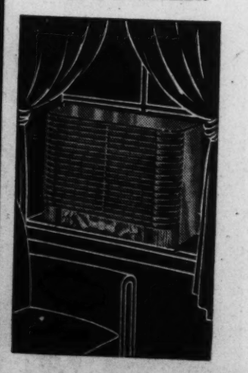
SAVE $30! Buy Now!

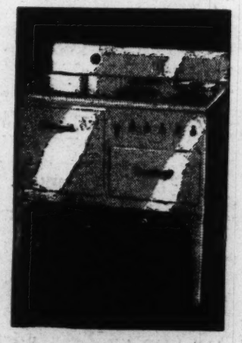
ONLY $2.66 A MONTH
Magic Chef GAS RANGE
• Big, 20-In. Extra Heavily Insulated Oven
• 3 Simmer Pause Burners, 1 Giant Burner
• Lorain Oven-Heat Regulator
• Automatic Top Lighter
Was $109.50 $79.50 and Old Range
Light and Condiment Set Extra

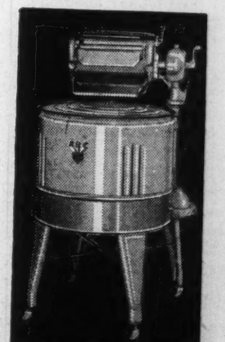
BIG 6 CU. FT.

ONLY $5.00 A MONTH
Big 6 Cu. Ft. 1939 HOTPOINT
• New 1939 Model, All-Steel
• Thermocraft Insulation
• Vacuum-Sealed Thrift-Master
• 11.7 Sq. Ft. Shelf Area
• Super Freezer of Stainless Steel
$149.50

BIG 6 CU. FT. CROSLEY SHELVADOR

ONLY $3.32 A MONTH
BIG 6 CU. FT. CROSLEY
• Extra Shelves in the Door Provide Plenty of Extra Space
• Designed for Families Requiring Large Storage Capacity at Moderate Cost
• Ample Ice-Making Capacity
$99.95
Plus $5 for Guarantee and Installation

REFRESHING COMFORT FOR SUMMER!

ONLY $5.00 A MONTH
York Cool-Wave Air-Conditioner
• Cools and Conditions Room Air. Dehumidifies.
• Gives Gentle Circulation of Air Throughout Your Room
• Walnut Window Sill Model Illustrated With a One-Third h. p. Motor
$149.95

BUY NOW! SAVE $20!

ONLY $3.32 A MONTH
Westinghouse Electric Range
• New 1938 Model
• 3 One-Piece Solid Top Corox Units—Clean With a Damp Cloth
• Speed Oven. Two Speed-Heaters, Plus Heat-Evener
• Well-Cooker, Cooks Complete Meal for Approximately 1c (Family of 4)
Was $119.50 Now Only $99.50

While They Last! SAVE $20!

ONLY $1.33 A MONTH
NEW 1938 ABC Washer
• Large Full-Porcelain Tub, 6 Lbs. of Clothes Per Load
• Full 1/4-H. P. Westinghouse Motor, Rubber Mounted
• Exclusive ABC French Type Aluminum Agitator
• Exclusive ABC Patented Wringer
Was $59.95 Now Only $39.95
And Old Washer

UNION-MAY-STERN
OLIVE AT TWELFTH

DECORATION DAY SPECIALS FOR MONDAY ONLY
Stores Closed TUES., MAY 30 DECORATION DAY
SATURDAY STORE HOURS PREVAIL MON.
SALAD DRESSING CREAMAID QT. 19
SWEET PICKLES RELISH—CROSS MIXED, WHOLE CUT Quart Jar 19
SANDWICH ROLLS FRESH FROM OUR OWN OVENS DOZ. 10
MEADOW GOLD BUTTER 92-Score LB. 25
OLEO BlueRibbon Brand 15c Value 3 LBS 25
FAMOUS SCHOTT'S HIGHLAND LAGER BEER It Has Been Tried and Liked! Only 3000 Cases Left At This Low Price. Get Yours Now! CASE 24 95
GENUINE OVEN BAKED CALLIES Just the Thing for That Picnic LB. 20
4-YEAR-OLD KENTUCKY WHISKEY 1.29 Fifth
PRETZEL STICKS CRISP AND TENDER 2 LBS 10
SODA ALL FLAVORS Case 12 Lge. Bots or 24 Sml. 59
Nice Lean FRESH PORK BUTTS LB. 15
Nice Solid Heads NEW CABBAGE 1c LB.
Food Center America's Fastest Growing SUPER STORES
BROADWAY & CHOUTEAU 22ND & WYLIE 6TH & FRANKLIN

Board Chairman ... George VI Works ... Running World's ...

With Hand-Picked Sta... Touch With Main ... Far-Flung ...

By ARTHUR ...

A Special Correspondent ...

HE is named and styled His ... George, by the Grace of God, of ... British Dominions Beyond the ... Emperor of India. That is the ma... roll those names and titles down ... rightly be described as Chairman ... Dominions and the Empire, Inc.

It is the biggest business in the ... world; a concern covering 13,253,240 ... square miles, with a population of ... 494,870,104.

It is a 16-hour-a-day job, for ... besides the executive work done by ... any board chairman, there is the ... vast amount of ceremonial and ... social function which tradition de... crees.

The Royal Household.

At the King's personal command ... to help him do the job is the Royal ... Household, with virtually all the ... officials in it his own appointees. ... They number about 250, plus the ... clerks, stenographers and typists ... who do the paper work.

Of course, a large number of ... these officials are not on daily ... duty. Many function only on cere... monial occasions, some only when ... the King is in Scotland, at Wind... sor Castle or elsewhere outside ... London.

Two large sections of the King's ... Household are the religious and ... medical divisions. The first, headed ... by the Archbishop of Canterbury, ... includes 36 chaplains, three domes... tic chaplains and nine chaplains-in-... ordinary in Scotland. The second ... numbers 24, including four physi... cians, four extra physicians, one ... sergeant-surgeon, and three sur... geons, dentists and oculists. One ... member is a manipulative surgeon ... (bone-setter in baseball language). ... King Edward VIII was the first ... British sovereign to recognize that ... branch of the profession by a ... Household appointment.

Then there are miscellaneous of... ficials of the Household such as the ... Royal Coroner, whose services are ... seldom needed. He would, how... ever, preside at the inquest should ... anyone in the Royal establishment ... die an unnatural death or under ... such circumstances that a physi... cian could not certify as to the ... cause. There is also a postmaster ... at Buckingham Palace and the ... head of the Household police.

Equerries-in-Waiting.

The most important officials, of ... those who are not attached to any ... office, are the four Equerries-in-... Waiting. At least one attends the ... King whenever the latter leaves ... the palace. Their job, among others, ... is to carry the King's money on ... such occasion. When the late King ... George V was attending a public ... function one day, and asked his ... equerry for some small change, the ... latter discovered that he had for... gotten his wallet and the King had ... to borrow a pound from a news... paper man who was trailing the ... Royal party.

One of these four equerries is ... his personal pilot, Wing Comman... er E. H. Fielden of the Royal Air ... Force, Captain of the King's ... Flight. The King's planes are reg... istered in his name. The King has ... also 24 extra equerries, on whose ... services he calls as ceremony de... mands.

But the real work of the King's ... business is done in two offices in ... London about a quarter of a mile ... apart. One is the King's Secre... tariat at Buckingham Palace and ... the other the Lord Chamberlain's ... office in St. James's Palace.

The principal officials at Buck... ingham Palace are the Lord Cham... berlain, head of the King's house... hold, who is the Earl of Clare... don; the Lord Steward, the Duke ... of Buccleuch; the Master of the ... Horse, the Duke of Beaufort; the ... Keeper of the Privy Purse, Major ... Sir James Alexander; the Master ... of the Household; the Private ... Secretary, Major the Right Hon... orable Sir Alexander Harding, ... and three assistant private secre... taries.

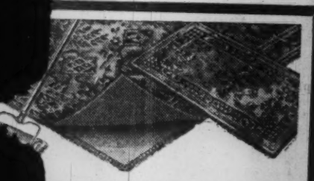
The Keeper of the Privy Purse ... is concerned entirely with the royal ... finances. Before any expen...

he four- excellence and extra-curricu
scholar- activities.
y, it was Wunsch is the son of Mr. an
e award Mrs. Andrew L. Wunsch, 7532 Byr
cholastic place, Clayton.

D OFFICE SPACE
s Low as $5.00 Per Month
rial and phone service. Quiet, clean,
ace. Excellent locality in heart of main
OOM SERVICE CO.
— Kinloch Bldg. — MAin 4056


Simmons Cribs
$7.95 values. Maple or ivory finish __ $5.95

Coil Springs
Double-deck — helical ties __ $6.95

Lawn Settees
$2.95 values. Exceptional values at __ $1.98
SUITE BARGAINS!
ece Walnut Suites __ $66.00
ece Walnut Suites __ $79.00
. Mahogany Suites, $88.00
ece Oak Suites __ $99.00

9x12 RUG PAD, CARPET SWEEPER AND THROW RUG WITH A 9x12
$46.00 Value $29.75
s To Pay
FT.
EY
OR
ONLY $3.32 A MONTH
BIG 6 CU. FT. CROSLEY
Extra Shelves in the Door Provide Plenty of Extra Space
Designed for Families Requiring Large Storage Capacity at Moderate Cost
Ample Ice-Making Capacity
$99.95
Plus $5 for Guarantee and Installation
ONLY $1.33 A MONTH
NEW 1939 ABC Washer
Large Full-Porcelain Tub, 6 Lbs. of Clothes Per Load
Full ¼-H. P. Westinghouse Motor, Rubber Mounted
Exclusive ABC French Type Aluminum Agitator
Exclusive ABC Patented Wringer
Was $59.95 Now Only $39.95
And Old Washer

ST. LOUIS POST-DISPATCH
EDITORIAL SECTION
SPECIAL CONTRIBUTIONS
PART TWO. ST. LOUIS, SUNDAY MORNING, MAY 28, 1939. PAGES 1—6B

'Board Chairman of Empire, Inc.,' George VI Works 16 Hours a Day Running World's Biggest Business

With Hand-Picked Staff of 250 He Keeps in Touch With Main Events of Britain's Far-Flung Territories.

By ARTHUR E. MANN
A Special Correspondent of the Post-Dispatch.

LONDON, May 27.

HE is named and styled His Majesty Albert Frederick Arthur George, by the Grace of God, of Great Britain and Ireland and the British Dominions Beyond the Seas, King, Defender of the Faith, Emperor of India. That is the man called the King of England. But boil those names and titles down into one business title and he may rightly be described as Chairman of the Board of Great Britain, the Dominions and the Empire, Inc.

It is the biggest business in the world; a concern covering 13,253,240 square miles, with a population of 484,870,104.

It is a 16-hour-a-day job, for besides the executive work done by any board chairman, there is the vast amount of ceremonial and social function which tradition decrees.

The Royal Household.

At the King's personal command to help him do the job is the Royal Household, with virtually all the officials in it his own appointees. They number about 250, plus the clerks, stenographers and typists who do the paper work.

Of course, a large number of these officials are not on daily duty. Many function only on ceremonial occasions, some only when the King is in Scotland, at Windsor Castle or elsewhere outside London:

Two large sections of the King's Household are the religious and medical divisions. The first, headed by the Archbishop of Canterbury, includes 36 chaplains, three domestic chaplains and nine chaplains-in-ordinary in Scotland. The second numbers 24, including four physicians, four extra physicians, one sergeant-surgeon, and three surgeons, dentists and oculists. One member is a manipulative surgeon (bone-setter in baseball language). King Edward VIII was the first British sovereign to recognize that branch of the profession by a Household appointment.

Then there are miscellaneous officials of the Household such as the Royal Coroner, whose services are seldom needed. He would, however, preside at the inquest should anyone in the Royal establishment die an unnatural death or under such circumstances that a physician could not certify as to the cause. There is also a postmaster at Buckingham Palace and the head of the Household police.

Equerries-in-Waiting.

The most important officials, of those who are not attached to any office, are the four Equerries-in-Waiting. At least one attends the King whenever the latter leaves the palace. Their job, among others, is to carry the King's money on such occasion. When the late King George V was attending a public function one day, and asked his equerry for some small change, the latter discovered that he had forgotten his wallet and the King had to borrow a pound from a newspaper man who was trailing the Royal party.

One of these four equerries is his personal pilot, Wing Commander E. H. Fielden of the Royal Air Force, Captain of the King's Flight. The King's planes are registered in his name. The King has also 24 extra equerries, on whose services he calls as ceremony demands.

But the real work of the King's business is done in two offices in London about a quarter of a mile apart. One is the King's Secretariat at Buckingham Palace and the other the Lord Chamberlain's office in St. James's Palace.

The principal officials at Buckingham Palace are the Lord Chamberlain, head of the King's household, who is the Earl of Clarendon; the Lord Steward, the Duke of Buccleuch; the Master of the Horse, the Duke of Beaufort; the Keeper of the Privy Purse, Maj. Sir James Alexander; the Master of the Household; the Private Secretary, Major the Right Honorable Sir Alexander Hardinge; and three assistant private secretaries.

The Keeper of the Privy Purse is concerned entirely with the royal finances. Before any expenditure from royal funds can be made, except one of a purely private nature, the department or official concerned must obtain his authorization.

The Master of the Horse is titular head of the Royal Mews, but the real work of supervision is done by the Crown Equerry, Col. Sir Arthur Erskine, who has a house in the mews. The latter is general manager of all the King's horses, coaches, carriages and automobiles and controls a staff of about 100 chauffeurs, mechanics, cleaners, coachmen, grooms and saddlers.

The private secretary is probably closer to the King than any of the palace officials. He deals with big questions of policy and the relations between the King and the Prime Minister and Cabinet. One of his three assistants is usually detailed as press secretary and serves as contact man between the palace and the newspapers.

The King's Outguard.

One of the routine jobs of the secretariat is to work out in minute detail the plans for the King when he leaves London. Sometimes one of the secretaries goes ahead of the royal party to the place to be visited. The names of all those persons whom his host may wish to present to the King must be submitted for the latter's approval before the invitations can be sent out. Finally, the King's detectives, Scotland Yard and the local police have to work out arrangements for the King's protection.

George VI is a methodical monarch and tries to keep to a routine in his work in London. His day usually begins immediately after an early breakfast, when he reads his private and unofficial correspondence and glances at the newspapers. At 9:30 he confers with his secretaries in his study. They arrive with memoranda of the day's appointments and of questions to be discussed and with official mail and state papers which must be read and signed.

Then the King receives visitors—Governors of British territory who are home on leave, British diplomats from abroad, high officers of the fighting service and members of the Government. This occupies his time until lunch. Afterward he usually exercises, in the palace gardens if the weather is good, otherwise in the gymnasium.

From then until tea-time he reads documents which pour in a steady stream from the Foreign Office and other Government departments. After tea he frequently receives more visitors.

Private News Flash.

Every night between 8 and 8:30, when Parliament is in session, King George receives a telegram from the Vice-Chamberlain of the Household, who is always a member of the House of Commons and one of the Government whips. This gives him a summary of the day's proceedings in the House. It is a personal account written in the sender's own phraseology. The King likes a brief, pithy statement, as he gets the full official report the next morning in Hansard, the English equivalent of the Congressional Record.

Newspapers are much used in compiling information for the King on subjects and from angles which are not covered by official reports. Secretaries at the Palace read and bring to his attention whatever they think will interest him. The Foreign Office news department keeps track of all the important foreign newspapers and its gleanings are at his disposal, together with the reports from the British embassies and legations abroad on the news-

Continued on Page 3, Column 2.

POLAND LIVES IN FEAR OF ANOTHER MUNICH

THRUST INTO ROLE LIKE CZECHS'

However, It Can Concentrate Fighting Force of 3,000,000 on One Border Against Nazi Strength of 8,000,000 That Must Defend Many Fronts.

Minorities of 11,500,000 Unabsorbed—Feudal Splendor Among Landed Aristocracy While in Some Areas Living Conditions Are Very Low.

By MARQUIS W. CHILDS
A Staff Correspondent of the Post-Dispatch.

WASHINGTON, May 27.

THE unenviable role that Czecho-Slovakia played in Europe's crisis before the last crisis, has now been assigned to Poland. More powerful in many respects than the country that has now vanished from the map, Poland nevertheless lives in growing fear of another Munich which will mean if not dismemberment then at least serious losses.

As days merge into weeks the uncertainty and the tension increase. There are significant parallels to Munich. "Britain advises caution." "Poland reported standing firm." "Hitler said to be seeking negotiation." These are the headlines of the moment. For anyone who takes the trouble to look back at the newspaper files of last year they sound like slightly inaccurate echoes of that phase of Europe's perpetual crisis.

Poland is meanwhile seeking friends among the democracies. A delegation of important Poles headed by Antoni Roman, Minister of Industry and Commerce, has left Washington after conferences, luncheons and dinners with high administration officials. The prospects of a trade treaty were discussed and in numerous speeches and statements the Poles expressed their belief in the ideals of democracy and the future of Poland as a democratic state.

Poland, Like Czecho-Slovakia, Created by Versailles Treaty.

Actually, of course, Poland is far less of a democracy than Czecho-Slovakia. Important elements within Poland have sought to introduce the ways of western democracy but the country has remained to a large degree feudal, dominated by a few very rich aristocratic families. This is made clear in "Poland: Key to Europe," by Raymond Leslie Buell, until recently president of the Foreign Policy Association. While Buell's book—just published, the only study of present day Poland in English—is on the whole sympathetic, it is plain that the effort to unify the peoples of this Slavic empire has not succeeded.

Poland, like Czecho-Slovakia, was created by the Versailles Treaty. The Poles had a very powerful delegation at the Paris peace conference of 1919. Partly as a result of the pressure they were able to bring and partly because France wanted to put a strong barrier between Germany and Russia, the Poles acquired a huge territory. Their country was made almost as big as it had been before the great powers dismembered it in the eighteenth century.

Poland acquired a considerable part of Upper Silesia which had belonged to Germany, an area that included coal mines, iron ore, steel and nitrate works. This was assigned on the basis of a plebiscite held in the disputed area. Equally important, the Versailles peace makers gave Poland the controversial dorridor to the Baltic in which the port of Gdynia has been built. And a large slice of the Ukraine went to Poland, too. In fact, leaving out the powers that fought the war, Poland got more at Versailles than any other country.

Won Race With Germany For Czech Strip by 17 Minutes.

In addition, the Poles managed to snip off a small piece of Czecho-Slovakia immediately after the Munich crisis. Polish and German armies raced each other to get the area lying around Teschen close to the Polish-Czech border. The Poles got there first—by 17 minutes the legend is—and took not only Teschen but 300 square miles including the town of Bogumin, said to be the most important railhead in Europe because of its strategic position on the railroad to Bagdad. Teschen and the territory around it, the Poles declare, was seized by the Czechs in 1919 when the Polish armies were fighting the Bolsheviks.

Along with all this territory acquired after 1919, the Poles also got a large number of minority peoples and with minorities in post-war Europe there are always potential dangers. In fact Hitler has based his whole strategy on the minority issue.



Although Poland is generally thought of as a state of 34,500,000 people, Buell points out, the Polish population is only about 23,000,000. The most important minorities are Germans, Ukrainians and Jews. There is also a considerable number of White Russians. For the most part, in recent years at any rate, the Polish Government has tried to suppress these minorities, stamping out any attempt to establish cultural differences. And as invariably happens, this has served chiefly to intensify racial passions and the separatist movement.

The Ukrainians' drive for independence is none the less ardent because it has been largely forced underground. Ukrainians living in the United States have helped to finance the movement. Recently there was opened in Washington the Ukrainian Bureau to propagandize for independence for this people, part of whom now live in Poland and part in Soviet Russia. It has been suggested that Nazi Germany is behind this independence movement and recent propaganda from the Ukrainian Bureau does not altogether disclaim the charge. After all, the Ukrainians point out, when the American colonies were seeking their independence, they did not hesitate to accept aid from the "absolutist government" of France. And authorities such as Buell predict that if Hitler ever does acquire the Ukraine, or part of it, he will not find a docile people ready to accept Nazi ideology.

Jews, Who Form One-Tenth Of Population, Chief Sufferers.

In spite of the German-Polish non-aggression treaty of 1934, the two countries have wrangled bitterly over their respective minorities during the last five years. There is a Polish minority in Germany just as there is a German minority in Poland and constant charges of oppression have come from both camps. While not all the Germans in Poland are enrolled in pro-Nazi organizations, the majority are for Hitler, according to Buell, and in no small part this may be attributed to the harsh policy followed by the Polish Government. Nazi influence has greatly increased since the union with Austria and the Munich accord.

The Jewish minority has suffered probably more than any other. There are about 3,300,000 Jews in Poland which is about 10 per cent of the population. This is a larger Jewish population than in any other country except the United States. In many respects the policy of the Polish Government toward the Jews resembles that of the Nazis, although Poland has never adopted any legislation ruling the Jews out of the national life.

Terrible pogroms occurred in 1919. Under the late Marshal Pilsudski, strong man of Poland, the position of the Jews somewhat improved. But since Pilsudski's death in 1935, anti-Semitism has greatly increased. One form that this takes is an economic boycott which has been approved by the courts, dignitaries of the Catholic Church, and the Government, Buell declares.

The Supreme Council of the Camp of National Unity, reflecting the attitude of many Government leaders, has declared in favor of compulsory emigration for Jews. Jewish students in Polish universities, even in a technical school endowed by a wealthy Jewish family, are compelled to occupy "ghetto benches." Numerous clauses restrict the number of Jews allowed to attend university and there is a strong movement to bar them entirely.

Besides the grave problems growing out of minority conflicts, the Poles are confronted by a major economic problem. Poland is primarily an agricultural country. More than 60 per cent of the population derive a living from the soil. With quota systems, impossibly high tariff walls and the thousands and one restraints of an era of intense nationalism, Poland now finds it increasingly difficult to send an agricultural surplus into world trade. And industrialization has not kept pace with a population growth greater than any country in Europe.

Living Standard in Rural Area Among Lowest in the World.

The result is dire proverty, a living standard, particularly in the rural areas, so low that it compares only with that of Japan or the remoter Balkans. Population is growing far more rapidly than either industrial or agricultural production which means a constantly lowered standard of living. Buell quotes Polish statistics to show that 93 per cent of the population had a monthly income of only $4.50. Seven per cent had an average income of $27 a month.

In certain areas the most extreme poverty exists. This is particularly true in the northeast, where life, especially in the bitter winters, is at an appallingly low level. The Government's budget is limited. About 3,000,000 children lack any educational facilities; at least 25,000 more teachers are needed. Official statistics put illiteracy at 23 per cent but many observers believe that more than half the peasants are unable to read and write.

In striking contrast is the almost feudal wealth of a small number of landed aristocrats. Buell records that 2,111,000 families live on farms of less than 15 acres. These small farms make up something like 15 per cent of the total area in farms. At the same time 19,000 owners hold farms totaling 43 per cent of the total farm area.

A landed aristocracy has always played a part in Polish history. Certain great families with huge holdings have from time to time asserted a sovereign independence. One of these is the family of Count Jerzy Potocki, Polish Ambassador to Washington. The Potocki name recurs again and again in Polish history. On their vast estates the Potocki family live today in feudal splendor. Interminable marble corridors are lined with footmen in powdered wigs. When the Potockis ride out into the countryside, accompanied by grooms and footmen, the peasants drop to their knees. Perhaps in no other country except Hungary has aristocratic privilege survived so completely.

Real Problem Is Still More Land for Peasants.

Persistent efforts have been made to relieve the agricultural situation but they have not been conspicuously successful. The real problem is still to obtain more land for the peasants. In Czecho-Slovakia the large estates were partitioned but this has been done on only a limited scale in Poland. More than two-thirds of the land subdivided in Poland has been disposed of by their original owner by private sale rather than by expropriation, Buell writes. And the tendency of the private owner is always to dispose of his inferior land. Despite all the efforts

Continued on Page 3, Column 4.

Plebiscite Would Show British People 90 Pct. in Favor of Pact With Russia, Lloyd George Says

Had It Existed in September, He Thinks, Czecho-Slovakian, Spanish and Albanian Republics Would Still Be Alive.

By DAVID LLOYD GEORGE
Wartime Prime Minister of Great Britain.

(Copyright, 1939. Reproduction in whole or in part prohibited.)

LONDON, May 27.

AFTER months of inexplicable and inexcusable delay, it looks as if the triple alliance against aggression among Britain, France and Russia is going through at last. But the Prime Minister informs us that there are still some minor questions to settle. There is no hurry. Bonnet proclaims his "firm conviction" that the talks at Geneva would "rapidly succeed."

The use of the words "firm" and "rapidly" seem incongruous and ridiculous when one recalls the delays, the hesitations, and snubbings of Russia which have characterized British and French diplomacy. Had there been such an alliance in existence in September last, the Czecho-Slovakian republic, the Spanish republic, and Albanian monarchy would have been alive today, and aggression would have received a check from which it could not recover.

Diplomatic Hagglings.

If one were to regard these diplomatic hagglings merely from the point of view of the exigencies of the international situation, it would be impossible to find a rational explanation of the valuable time wasted in coming to any conclusion. It is only when one explores the position from the viewpoint of the internal politics of France and of Britain, that we can understand the motive that prompts the reluctance to come into direct and close association with the Soviet Republic.

In both Britain and France the extreme conservative elements are virtually in command of the Government today. The French newspapers are in control of the great manufacturers and the church, and although the voters return a democratic majority with a liberal program the constant pressure from day to day of the conservative press has worn down one government after another, and finally destroyed the solidarity of the new Democratic Front which had triumphed at the election. It is remarkable that while by-elections in France demonstrate that the majority of the electors still retain their faith in a democratic alliance, that of the ministers and deputies, who breathe the mephitic atmosphere created in Paris by the aggregation of powerful newspapers which are rootedly hostile to liberalizing ideas, has become less robust.

I was very much struck by this explanation of the French political situation during a recent stay in France for two or three months. In a country where the votes went one way, practically all the newspapers went the other, and their influence upon democratic readers who were forced to resort to them for the news of the day was depressing in the extreme.

Opposition Lacks Leader.

French democracy so far has thrown up no leader who has the skill and the strength to stand up to that powerful and pervasive combination of finance, accumulated wealth, the church, and society, which among them control most of the popular newspapers in France. The circulation of the purely democratic papers constitutes a negligible percentage of the whole.

To a certain extent that is also true of England. The Liberal and Socialist press has a very much larger circulation than their French colleagues. I doubt whether the corresponding papers in France would have a combined circulation in France of a million and a half. On the other hand, the British democratic organs could claim that they have between them at least five or six millions of readers. But in addition to these party organs, there are newspapers that display an independence of party bias and direction which seems to be lamentably absent in France. Nevertheless, the powerful vested interests which dominate administrations in both France and Britain view with horror the Russian experiments, especially the attitude of Soviet Russia toward private property and the rule of the proletariat.

British and French ideals of government, especially their attitude toward liberty of conscience and freedom of expression, are just as antagonistic to the Nazi and Fascist ideals and methods as they are to the principle of Bolshevism. However, there is an underground current of sympathy and admiration, not openly expressed, for the strong hand of authoritarianism, which — to use the old phrase—"keeps the working classes in their proper places" and "teaches them to do their duty in the state of life to which it has pleased God to call them."

That is why Mr. Chamberlain, who represents this phase of conservatism, had a pact of friendship with Mussolini almost as soon as he came into power, and has only been driven reluctantly to an alliance with Soviet Russia.

Hitler, but Not Stalin.

He flew three times to Germany to shake hands with Herr Hitler, but would shudder at the suggestion that at that time it would have been more useful for him to have a talk with M. Stalin. If you had proposed to him a visit to Moscow as well as to Munich, in his heart he would have felt that it was just like asking him to visit a leper settlement and shake hands with the chief of the stricken community. He has assured the House of Commons that no ideological differences have interfered with the making of an alliance with Russia, and no doubt he thinks he is telling the truth. Nevertheless, it is not strictly accurate.

Quite unconsciously the ideological chasm between him and the Soviets is responsible for his reluctance. Five minutes' conversation with any of his supporters, picked at random from any part of the country, would convince you that there lies the explanation of one of those disastrous failures of diplomatic action which have rendered precarious the peace of the world for a whole year.

There has, however, been a very rapid change among the more enlightened Conservatives during the last few days, or perhaps weeks, on the question of concluding a military alliance with Russia. Expression has been given to it in independent Conservative papers like the Telegraph and the Express, and in the House of Commons by distinguished statesmen like Mr. Eden and Mr. Winston Churchill. There can be no doubt now that if a plebiscite were taken of opinion in Britain, well over 90 per cent would vote unhesitatingly for the alliance.

Appeasement Fails.

What accounts for the change? One reason is the complete and acknowledged failure of the policy of appeasement. It was generally believed that the dictators would be mollified and propitiated by concessions such as the surrender of Czecho-Slovakia and the delivery of Spain to Fascism. Now it is realized that these morsels—or rather these hearty meals—have only stimulated the gargantuan appetite of these gross feeders.

France now sees them reaching towards the daintiest of the fruits in her great orchard in North Africa. Britain is also waking up to the fact that they traded on her complacency to bolt the sluicegates of the Mediterranean against her fleets and trading ships. Mr. Chamberlain got frightened when he heard the crunching of the bones and body of Czecho-Slovakia by the Nazi teeth.

When Poland, with its conserva-

Continued on Page 3, Column 3.

ST. LOUIS POST-DISPATCH

Founded by JOSEPH PULITZER
December 12, 1878
Published by
The Pulitzer Publishing Co.
Twelfth Boulevard and Olive Street

THE POST-DISPATCH PLATFORM

I know that my retirement will make no difference in its cardinal principles; that it will always fight for progress and reform, never tolerate injustice or corruption, always fight demagogues of all parties, never belong to any party, always oppose privileged classes and public plunderers, never lack sympathy with the poor, always remain devoted to the public welfare, never be satisfied with merely printing news, always be drastically independent, never be afraid to attack wrong, whether by predatory plutocracy or predatory poverty.

JOSEPH PULITZER.

April 10, 1907.

LETTERS FROM THE PEOPLE

Enemies of Democracy.

To the Editor of the Post-Dispatch:

HE failed to pay income taxes, so the Big Boss is to be jailed. But the great crime is unavenged.

Big Tom would not steal your purse. He would not rob the Kansas City Treasury. That is, he is not a "bandit." He would organize no Communist revolt, but he would make the community the prey of Communist and Fascist agitators. He would not denounce democracy, but his actions showed his contempt for democracy. Yet, no doubt, he would die for our country in face of foreign invaders.

He made a joke of the ballot, of democratic processes for which our forefathers died. He sought control of public office to insure high prices and guaranteed profits, and this to avoid the healthy sting of the American competitive system. By indirection he did steal from the people. He did play into the hands of the enemies of democracy. He gave them evidence that democracy is a failure.

And what of the agents of our fire insurance companies? They shook hands with corruption. They encouraged bossism. They were willing to make anti-democracy and un-Americanism profitable. Were they such Communists—private brand—that they could not make the fight for right and Americanism? Yet, in wartime, they might be heroes.

Members of the American Legion, and the writer is proudly one, and other veterans, should see that perhaps it is harder to live for democracy than to die for our country, 'mid shot and shell. Our finest (?) citizens, who are patriotic to the core in wartime, will corrupt Legislatures and public officers, will make campaign contributions, not for love of party, but for special privileges and monopoly profits, which is treachery to democracy.

Gov. Stark is worth observing. He has wiped out political boils, but has he touched the cause of boils? Will not the roots produce a new crop? They always have. We have had fine political clean-up artists before. We need an economic clean-up man. Can the Governor qualify?

LIBERTY.

Repudiates Senator Doran's Stand.

To the Editor of the Post-Dispatch:

WITH reference to Senator W. J. Doran's action against the Kansas City police bill, I wish to state that this action on the part of the Senator is not the wish or at the request of any one voter of the Thirteenth Ward Democratic Organization, with a registration of 31,000 voters, or the officers thereof.

This ward is a part of Doran's district, but his action in this matter should not reflect on the organization, its workers or voters.

Gov. Stark's request that this bill should be passed should be obeyed by the elected representatives of the people. Otherwise, patronage to the ward fails for the reason that indorsement for State jobs by such Senator or Representative becomes nil, because of opposition to the executive requests and demands on needed legislation.

J. A. LINDER,
Treasurer, Thirteenth Ward Democratic Organization.

Comment on the Bar Report.

To the Editor of the Post-Dispatch:

THE report of the bar committee as to dispatch of business by the St. Louis Circuit Judges is most interesting, especially for what it does not contain.

The finding is that the report prepared by the Circuit Clerk and printed in the Post-Dispatch is correct; further findings are that certain Judges (not named) failed to devote a proper amount of time to performance of their duties, evaded without excuse trial of appeals from Justices of the Peace, and customarily refused to start trial in latter half of week of cases properly assignable to them.

It was further found that other Judges (not named) were competent, efficient and attentive to their duties. The result of the report is necessarily to smear all the Judges, unless some way can be found to separate the sheep from the goats.

The committee had each of the possible culprits separately before it, and investigated all outside sources of information, and was exceptionally qualified to render an intelligible report. It is realized that considerable courage was shown by the committee, composed of lawyers in active practice, in criticising sitting Judges before whom they may have to appear at any time on behalf of clients, but in simple justice to the innocent, the committee could not fairly make an obviously incomplete report.

The report refers to a wonderful system of trial procedure now in use in New York City, which deserves a most careful investigation with a view to its adoption here.

P. Q.

A Pro-Tariff Opinion.

To the Editor of the Post-Dispatch:

IN a recent letter column, N. D. A. asked who benefits from tariffs, and suggests that tariff is a monopoly builder for special privilege.

Recently, the daily papers had much to say about the beef our President, posing as a friend of the farmer, bought from Argentina. Paraphrasing the Lincoln steel-rail story so often told, it occurs that if the President had bought the beef here, we would have the money and we would have the beef. As it is, Argentina has the money and we have the beef. The same logic applies to pork coming from Poland, cutlery from Germany, socks from Japan and everything else now being shipped in.

W. J. SHEA.
Collinsville.

WHAT CASEY FIGHTS FOR.

Senator Mike Casey of Kansas City fights on.

He is the last legislative obstacle to the passage of Gov. Stark's anti-crime police bill. He is the lone important official survivor of the Pendergast machine's Old Guard who hasn't disappeared by way of resignation, indictment, confession of guilt—as "the river of death goes flowing, flowing away in the darkness."

Casey fought to delay the committee's favorable report on the bill. He lost.

The next battlefield will be the floor of the Senate. If it were a fair, open fight, Casey wouldn't have the ghost of a chance. But Casey will resort to strategy. He will try to suffocate the bill by amendment. Any amendment, however negligible or innocent-looking, will turn the trick. It will send the bill back to the House. And since most of the House membership has gone home, it is doubtful, our correspondent says, whether a sufficient vote could be mustered to reject the amendment, or pass the amended bill.

One other device remains—that of the Senate's refusal to adopt the emergency clause. That is probably Casey's one best hope. Were the emergency clause removed, the bill would be subject to a referendum; its operation would be suspended if the politicians procured the required number of signatures; the remnant of Kansas City's gangsters would be given a lease on life—and, though the possibility is remote that the bill would be defeated at the polls, still that remote possibility is the one precarious straw that they can cling to.

It is, to be sure, a sorry reflection on the democratic process that one stubborn, hard-boiled, special-interest-serving machine politician like Mike Casey can defy the public sentiment of Missouri, shake his fist in the face of the State's decent citizenship and imperil the enactment of a measure to rescue Missouri's second city from a terrorism reeking with all the stenches of organized criminality and underworld vice.

What is Mike Casey fighting for as he prates and plots and schemes to defeat the police bill?

Casey is fighting for bossism.

Casey is fighting for that reign of lawlessness, panoplied with the plundering privileges of approved robbery in the name of gambling hells, for the degradation of commercialized vice, for the illicit traffic in soul-destroying drugs, for immunity of murderous thugs from the law, for the endless streams of graft pouring into the Big Shot's purse—for that vast, hideous system of spoils and iniquity which Kansas City has known as Pendergastism.

That is what Mike Casey of Kansas City is battling for. That is what Senator Joe Brogan of St. Louis stood up and was counted for when he voted with Casey to delay the committee's favorable report. That is what another St. Louis Senator, William J. Doran, declared himself for when he linked arms with Casey.

And in the group include L. N. Searcy of Eminence. It is Kansas City's job to do what it will with Mike Casey. It is St. Louis' job to take care of Joe Brogan and Doran. Eminence will dispose of its Searcy.

As the bill comes to the Senate floor, every Senator will be under the surveillance of his constituency. Every Senator that ties up with Casey will go down with Casey and the Pendergast machine—down and out.

TWO BEER DRINKERS FROM MOMBASA.

Director George Vierheller has purchased for the St. Louis Zoo two chimpanzees from Mombasa which, he believes, will be "naturals" for his troupe of performing monkeys. Wandering onto a stubby tramp freighter docked at New York, Vierheller found them having their daily 5 o'clock beers with the captain. Apparently, they became quite seagoing during the long trip from Mombasa. However, they need not think they can do their hitch at the St. Louis Zoo with three sheets in the wind. Not by the Great Horn Spoon! It was only last spring that local prohibitionists were up in arms because the three performing elephants were staging a scene from "Ten Nights in a Barroom" as part of their act. These simian sailors from sybaritic Mombasa will just have to switch to 6-cent soda or be put in irons and clapped in the booby hatch.

WHY WERE COVERED BRIDGES COVERED?

One of the burning topics around St. Louis in the early autumn of 1930 was the question, Why were covered bridges covered? A Post-Dispatch editorial touched off the debate, and a snowstorm of Letters from the People followed. Despite our readers' enthusiastic co-operation, the problem wasn't settled at that time. Now the controversy is raging again, this time in Ohio.

The WPA Road Planning Survey counted up and found 609 of the old-time spans surviving in that State, so naturally the question of their architectural function came up. Eight distinct theories were discovered, some plainly facetious (for instance, to serve as billboards for circus and patent medicine advertisements) and some plausible. Favorites in the latter category are: to lure skittish horses across water, and to protect the bridge floor from the weather.

The Buckeye State research, however, omits one other plausible explanation, supplied by several of our readers nine years ago, to the effect that cattle, sheep and hogs, on the way to market, couldn't be driven across open water, so the camouflage was provided. Livestock is more sophisticated today, and anyhow, trucks have made herding animals to market obsolete, so the covered bridge also is passe.

However, there's no occasion for bitter feuds to arise over this debate. Isn't it possible that several of the suggested reasons influenced the bridge-builders of the 1800s? Anyhow, it's a fascinating topic for these languid days when spring fever is beginning to get in its deadly ravages.

"DR. CHARLIE."

American medicine loses one of its foremost leaders in the death of Dr. Charles H. Mayo. He was a great surgeon, a remarkable diagnostician, an outstanding educator. He will be longest remembered by the non-professional public, however, for the rare social vision he possessed in common with his elder brother, Dr. William J. Mayo.

The world-renowned medical center at Rochester, Minn., originating from a small hospital founded by their father and expanded to vast dimensions by the two brothers, was one product of that social vision. Healing is made available there to rich and poor. Physicians and members of allied professions are trained. New efficiency has been brought to medical practice elsewhere by this example of complete diagnostic and therapeutic service in one clinic. The two brothers might have become immensely wealthy from their enterprise; instead, they drew moderate fixed salaries and used the remainder of the revenues to advance public health, for, they explained, "We are the custodians of the people's money."

"Dr. Charlie" had one great ambition: "To relieve all the physical suffering possible during my life." It was realized in abundance, and its continued fulfillment will be his monument.

O'MALLEY.

Robert Emmet O'Malley was a blatant, blustering, bulldozing crook.

He may have lived 60 honorable years, as the Court reports in a polished *obiter dictum*, but the minute he became State Superintendent of Insurance he started out on his scoundrelly career, with a gun in each hand, figuratively speaking. It was not as a high official of the State, commissioned to conserve the sacred property rights of life insurance policies, that O'Malley barged into the insurance offices of St. Louis. It was as a highwayman.

When he sold out to the stock fire insurance companies and gave his name to his act of treachery, he betrayed the State, he betrayed the policyholders, he crucified his official oath and he fixed his identity forever in Missouri's annals of perfidy.

He hid his stealings, he perjured himself in his false income tax return, and, like his patron and, perhaps, his evil genius, Pendergast, O'Malley goes to prison, nominally for a year and a day.

Judge Otis has again attempted to justify his judgment—this time by the statistical average of punishment assessed against similar offenders.

Statistics are cold porridge for an outraged, plundered people.

"Thirty thousand pieces of silver" was the wretch's price, the Court has said. Reiteration cannot dull the drama of that scriptural allusion, throbbing, as it does, with the ceaseless ache of Gethsemane's black hours. Accountants might take exception to the accuracy of the figures, but Judge Otis is always a man of letters, and Macaulay was not the only historian who "would sacrifice truth for an epigram."

The days are long where men "look wistfully at the sky." They are etched somewhere, one supposes, as days without end. Yet end they do. And the god of the machine may be back for Halloween eve under the palatial roof, and the serf who picked the State's pocket for him may drink the still detained procurator's health in brown October ale.

O tempora, O mores, O'Malley.

More than 19,000 Italians will sail for home from Spain in a day or two. What could all those boys have been doing away over there?

THE G. O. P. MISSES A BET.

"National Debt week," we fear, has come and gone without making any deep impression upon the citizenry. The Federal deficit is a grave problem and one that can hardly be overstressed. But "National Debt week" was created by the Republican National Committee as a means of political publicity and, as such, received little attention.

Indeed, the public cannot be expected to listen very attentively to Senators who make economy speeches by night and vote to boost subsidies by day.

The nation is not in any immediate danger of inflation. We are a rich country, and the present debt is not in itself alarming. What is disturbing is the seeming inability of the President and Congress to do the things needed to bring about recovery and make deficit spending unnecessary.

Unless these things are done, we eventually will run into inflation. If this is allowed to happen, the country will suffer an irreparable loss—a loss which will be measured less in a contraction of our wealth than in a distrust of democratic government.

Disorders traceable to inflation are largely responsible for the fall of France from the strongest nation in Europe to a second-rate Power, riding the coattails of Britain, and able to meet its internal problems only by setting up a temporary dictatorship. Democracy is for vigorous, self-reliant people, people who disdain to bankrupt their government by demanding of it subsidies beyond its ability to pay. Somehow, "National Debt week" failed to get this point across.

Those army mules from Missouri that Congress has been fussing about were considerately shot, buried with full military honors, and their gallant spirits, you may be sure, are now romping through the kingdom of Callaway.

WORTHY OF THE HALL OF FAME.

It took 10 years of intellectual rowing to get Edgar Allan Poe into America's Hall of Fame, where his bust reposes as that of the only Southern poet. Now the Maryland Division of the United Daughters of the Confederacy has launched a determined drive to have Sidney Lanier elected to the Hall of Fame in 1940. There should be no difficulty in winning a niche for this original and talented poet of the South.

At 7, he cut a reed on the banks of the Ocmulgee near his home in Macon, Ga., and learned to play the flute as he listened to the birds. At 19, a tutor in Oglethorpe College, he joined the Macon volunteers when the guns of Fort Sumter disrupted his dreams of music and poetry. Companions said that around the camp fires and in the prison that broke his health, Lanier's flute was "an angel imprisoned to cheer and console us." After the war, in the "dark raven days of Reconstruction," Lanier worked as hotel clerk, teacher and lawyer, seeking health and fulfillment of his desire to follow a musical or literary career. He also played the flute in the Peabody orchestra of Baltimore, and two years before he died, at 39, he was appointed lecturer in English at Johns Hopkins. He wrote his poem, "Sunrise," full of the rapture of dawn, while a temperature of 104 degrees burned out his life.

In a meeting at the Baltimore Museum of Art, Dr. N. B. Fagin of Johns Hopkins declared that Lanier had painted as realistic a picture of Southern farming in his day as John Steinbeck, the novelist, has painted in his latest novel, "The Grapes of Wrath." If there is any doubt of that, one need only look at the world Lanier saw behind his cadences:

Young Trade is dead,
And swart Work sullen sits in the hillside fern
And folds his arms that find no bread to earn,
And bows his head.

Sidney Lanier, gallant gentleman of the Old South, might well rewrite those words today, were he alive. He was far more than a master of alliterative verse. The fame of his "Marshes of Glynn" has obscured the sympathy and understanding he showed for the downtrodden, the poverty-stricken, the victims of trade and price. This campaign to give him the recognition he merits at least will take the tarnish of time off the name of one of the South's inspired minstrels.

Reserve three berths on that "sinking ship" for Casey, Brogan and Doran.



THE FOLKS HAVEN'T BEEN SO AROUSED SINCE NATIONAL PRUNE WEEK.

More Blessed to Get!

The Mirror of Public Opinion

Democracy is imperiled by pressure groups seeking to benefit themselves at expense of the majority, says writer; lists tariffs, subsidies, preferential taxes and other restraints on competition as factors which lower nation's standard of living and throttle our economy.

Francis A. Harding in the American Scholar (Phi Beta Kappa Quarterly.)

A REAL peril to democracy lies in the abuse of the right of petition by thousands, literally thousands, of pressure groups, lobbies, organized minorities—call them what you will—representing every conceivable current of human thought, no matter how bizarre; infesting every town, every county seat, every state capital, in addition to Washington itself; and using every imaginable means from bribery to humbuggery to attain countless species of privilege as varied as the charms of Cleopatra.

Six hundred are listed in the Washington telephone directory alone, but these do not include those groups in other cities which send men to Washington "for the season" or which attain their aims elsewhere. The Manhattan directory lists over 1500, Chicago, 500.

A pressure group is an organization whose main purpose is to have something done for instead of by a small minority. A few individuals, believing they deserve some favor from the public, call together all the others who they believe should also qualify. They form the National Association of Something-or-Other, complete with president, anywhere from one to 10 vice-presidents, treasurer, salaried executive secretary, paid staff and members—life, associate, sustaining, active and just plain.

Of course, to read the "literature" of any pressure group is to conclude that the sum total of all human selfishness since Adam is embodied in its particular and current opponent. Rapacity, however, is not confined to any one economic or social segment of humanity.

The motive of the United Shoe Workers in demanding tariff protection against Czecho-Slovakian shoes is neither better nor worse than, but identical with, that of the National Boot and Shoe Association in making the same request. Though all pressure groups—farm, labor, educational, charitable, business, age, youth, veteran—though all bow to the "American standard of living," their every demand is aimed at making the lives of a minority easier at the expense of the American standard of living.

* * *

Cash privilege, however, whether in bonus, wage or subsidy form, is a little too obvious for all groups to succeed in getting it. The next most acceptable form of privilege lies in the destruction of competition.

For example, when it is suggested that the heavy duties on British textile machinery be lightened, the National Association of Textile Machinery Manufacturers protests. For as the bonus is to the American Legion and the cash subsidy to the American Manganese Producers, so is the protective tariff to the National Association of Textile Machinery Manufacturers.

The privilege of destroying competition, however, is not confined to protection from foreign goods. In Illinois there has been found a group of business men, called the Illinois Reciprocal Trade Association, who have united with the local branch of the United Mine Workers "to direct the buying power of Illinois, or otherwise provide employment for Illinois labor."

It appears that natural gas, piped in from other states, has made the blunder of increasing its consumption in Illinois from 3,100,000,000 cubic feet in 1929 to over 65 billion feet in 1936, thus "destroying the market for coal and, along with the coal, the jobs of almost 10,000 miners." Consequently, the two organizations have combined in declaring "relentless warfare upon natural gas and fuel oil—laborless intruders from distant states."

The "relentless warfare" consists in urging the passage of a law placing a tax of 5 cents on every 1000 feet of natural gas piped into Illinois from "foreign" states. Though an increasingly large segment of the population of Illinois have manifested their preference for natural gas, in terms which are unmistakable, the two pressure groups have vetoed their choice.

* * *

Poor America; that it harbors groups of citizens who can embrace the hypocrisy necessary to make such requests as these on grounds of "justice"! All that is needed is the barbarian, Brennus, to cast his sword into the scales and to cry, "Woe to the vanquished!"

For I have not begun to indicate the enormity either of the number of pressure groups or of the tribute they gather. What, pray, can be the cost of all the boundless bonuses, increased wages, subsidies, tariffs, quotas and discriminatory taxes demanded by all the endless thousands of pressure groups, from the Conference of Mayors to the People's Lobby, from the American Steamship Owners to the Independent Song-Writers of America, from the Townsend Clubs to the American Youth Congress, from the International Association of Police Women to the Good Citizens' Association of Squeedunk—but why go on? The list is infinite, like Banquo's issue which made Macbeth cry out, "What, will the line stretch out to the crack of doom?"

Nor can the tribute always be counted in money. Who can compute the money cost to the public of a century of "laissez-faire," still so zealously guarded by the Chamber of Commerce? Who can reckon in dollars and cents the scorn for law engendered by the severity of restrictions that were imposed at the behest of the Anti-Saloon League, the harm to public health stemming from false notions of freedom held by the Medical Liberty League? And what of the stamina of the coming generation who are learning the power of political pressure from that greatest of all teachers, the example of their parents? Can these things be measured in cash?

And how can we figure the cost of human misery under the despotism that will come unless the demands of the pressure groups are restrained? Free government is for strong men only—men who meet and solve their problems themselves; who resort to pleas only in rare matters of principle. Despotism is for the soft, whose demands for indulgence have passed beyond all reason and have rendered them unfit for the right of petition—and of free government.

WHAT STREET?

From the Chicago Daily News.

FROM an Associated Press dispatch, dated Washington:

"The Federal Monopoly Investigating Committee begins today a 'man-in-the-street' study of depression causes. Edward R. Stettinius, chairman of the United States Steel Corporation, will be the first of 42 witnesses. . . . Others . . . will include Alfred P. Sloan Jr., chairman of General Motors Corporation; Owen D. Young, chairman of General Electric Corporation, and George Whitney, a partner of J. P. Morgan & Co."

Dilemma in Palestine

Books in the News

T. R. FEIWEL'S "No Ease in Zion," with its argument for appeasement of the Arabs in Palestine, was hardly out when the British went in for appeasing them in a big way. This makes some parts of the book seem out of date, but the title is more appropriate than ever. Alfred A. Knopf, New York, is publisher.

Mr. Feiwel's book, written from a viewpoint of sympathy with the aims of Zionism, proposes economic reconstruction, with financial aid for Arab villagers and Jewish settlers; a long-term plan for Jewish immigration; setting apart of the Negeb, Southern triangle of Palestine, for large-scale Jewish colonization and reclamation, and "increased autonomous government on a federal basis."

The writer warns against "vague Arab federation as envisaged by the British Government" and against "linking Palestine, with its Mediterranean economy, to an unstable federation of Arab territories of pronounced feudal and tribal background."

* * *

Mr. Feiwel holds that the British and the Zionist leaders were slow in realizing that Palestine was an inhabited country before the Eretz Israel (Jewish homeland) movement began. Yet he finds that some of the affected settlers prefer violent Arab hostility to the manifestations of European anti-Semitism.

The children of Zionist Palestine, he reports, are unlike the Jewish children of Europe, and they are taking Palestine and its conditions for their own. He believes they will be able, in future years, to understand the Arabs, and possibly to come to terms with them.

This may or may not suffice, for the Jewish problem, "in Poland or Palestine," the author says, belongs to a major problem—"whether European civilization is to survive or to end in chaos."

C. F. H.

EMILY BAX, English stenographer in the American Embassy in London from 1902 to 1914—the era of Ambassadors Choate, Reid and Page—has gathered a miscellaneous and interesting lot of reminiscences in "Miss Bax of the Embassy" (Houghton Mifflin Co., Boston). Her story is partly diplomacy, partly society, with recollections of such things as presidential changes, Edward VII's death and George V's coronation; court presentations, the Panama Canal tolls question, Mark Twain's arrival in London the day the famous Ascot gold cup was stolen and the coming of the World War.

After 1914 a secretary to Mr. and Mrs. Ogden Reid and for many years since a citizen of the United States, Miss Bax writes as an Anglo-American who wants nothing as much as friendly co-operation between her two countries.

I. D.

THAT hope for rehabilitation of delinquents of long standing should not be abandoned is demonstrated by the studies assembled in "Brothers in Crime," by Clifford R. Shaw (University of Chicago Press, Chicago). This record, by physician, psychiatrist, psychologist, sociologist, policeman and the offenders themselves, of five brothers, engaged in major and minor crime from 12 to 20 years, proves the efficacy of intensive and continued therapy when applied with a regard for the social setting of the offender, as well as his own personality.

Although primarily for the social worker, the book should open the eyes of any reader to the cultural conflicts that exist in any city's blighted neighborhoods and the necessity for a community-wide program for prevention of crime.

E. K.

C C DENIES ANY AIM OF IMPOSING RADIO CENSORSHIP

Spokesman Replies to Attacks on Recent Amendment to International Broadcasting Rules.

CHANGES INTENDED AS "SIMPLE GUIDE"

Board Says Programs Must Reflect Culture of This Country and Promote Good Will.

By RAYMOND P. BRANDT
Staff Correspondent of the Post-Dispatch.

WASHINGTON, May 27.—The Federal Communications Commission denied today that its recent amendments to international broadcasting regulations could be interpreted as steps toward Fascist censorship of the radio.

The specific amendment which has been attacked as an opening to radio censorship and as a forewarning of what might happen to the press under the second-class mailing classification follows:

"A licensee of an international broadcast station shall render an international broadcast service which will reflect the culture of this country and which will promote international good will, understanding and co-operation. Any program intended for, and directed to an audience in the continental United States does not meet the requirements for this service."

The penalty for violation of this regulation includes revocation of the offending broadcasting station's license, a valuable franchise, since the FCC this year permitted the international stations to sell radio time for sponsored programs.

Explanation of New Rule.

While no member of the commission would answer officially published reports that this amendment constituted an infringement of the right of free speech and was contrary to President Roosevelt's statement this month that Government regulation of radio would be confined "to such controls of operations as are necessary to prevent complete confusion on the air," a spokesman explained that the new rule was in conformity with a resolution adopted at the seventh Pan-American Conference at Montevideo in 1933, which said in part regarding international radio broadcasts:

"These broadcasting channels are intended to be used in promoting better understanding among the republics of the American Continent, through the broadcasting of the music of the several countries and addresses on their cultural and intellectual life."

In 1937 the Inter-American Radio Communications Conference, meeting in Havana, adopted similar broad resolutions and the conventions of this meeting were proclaimed by President Roosevelt last year.

The FCC spokesman declared that the amendments to the international broadcasting regulations, although drafted by the commission, had been approved by the State Department after several changes had been made at the department's request.

No Complaint in Past.

"The new regulations," the spokesman said, "are a simple guide to the international broadcasters in this country, who for 10 years defrayed from their own pocket the costs of excellent services. There was never a complaint about these programs, and we expect none about future programs.

"Even under the old broad and flexible regulation of 'public interest,' we would have preceded against an international broadcaster in the event of numerous complaints. The same procedure would be followed now. Serious complaints would force us to call the offending broadcaster 'on the carpet.'

"In the past no programs have been submitted to us. Had such a course been followed, the commission probably would have immediately returned the submitted broadcast, because the commission does not want to establish a precedent of approving programs in advance."

A Notice to Broadcaster.

The spokesman conceded that the purpose of the amendment was twofold: First, that international broadcasters were put on notice that the commission might take action if a station permitted a program which did not "reflect the culture of this country," and, second, that similar action might be taken if the program did not "promote international good will, understanding and co-operation." In other words, the international broadcasters are expected to "censor" their own programs of American life which might create unfavorable impressions of the United States and to eliminate any addresses which might cause local disturbances in the Latin American countries.

All the phrases used in the old and new regulations are general and open to many interpretations, and the spokesman emphasized that if a "number of complaints" were received by the commission against any program or series of programs the broadcaster would be granted a full hearing to present his side of the case. At present there are 14 international broadcasting stations, which may be reduced to 12 if minimum power requirements are raised.

...IONAL PRUNE WEEK.

Dilemma in Palestine

Books in the News

T. R. FEIWEL'S "No Ease in Zion," with its argument for appeasement of the Arabs in Palestine, was hardly out when the British went in for appeasing them in a big way. This makes some parts of the book seem out of date, but the title is more appropriate than ever. Alfred A. Knopf, New York, is publisher.

Mr. Feiwel's book, written from a viewpoint of sympathy with the aims of Zionism, proposes economic reconstruction, with financial aid for Arab villagers and Jewish settlers; a long-term plan for Jewish immigration; setting apart of the Negeb, southern triangle of Palestine, for large-scale Jewish colonization and reclamation, and "increased autonomous government on federal basis."

The writer warns against "vague Arab federation as envisaged by the British Government" and against "linking Palestine, with its Mediterranean economy, to an unstable federation of Arab territories of pronounced feudal and tribal background."

* * *

Mr. Feiwel holds that the British and the Zionist leaders were slow in realizing that Palestine was an inhabited country before the Eretz Israel (Jewish homeland) movement began. Yet he finds that some of the affected settlers prefer violent Arab hostility to the manifestations of European anti-Semitism.

The children of Zionist Palestine, he reports, are unlike the Jewish children of Europe, and they are taking Palestine and its conditions for their own. He believes they will be able in future years, to understand the Arabs, and possibly to come to terms with them.

This may or may not suffice, for the Jewish problem, "in Poland or Palestine," the author says, belongs to a major problem—whether European civilization is to survive or to end in chaos." C. F. H.

EMILY BAX, English stenographer in the American Embassy in London from 1902 to 1914—the era of Ambassadors Choate, Reid and Page—has gathered a miscellaneous and interesting lot of reminiscences in "Miss Bax of the Embassy" (Houghton Mifflin Co., Boston). Her story is partly diplomacy, partly society, with recollections of such things as presidential changes, Edward VII's death and George V's coronation, court presentations, the Panama Canal tolls question, Mark Twain's arrival in London the day the famous Ascot gold cup was stolen and the coming of the World War.

After 1914 a secretary to Mr. and Mrs. Ogden Reid and for many years since a citizen of the United States, Miss Bax writes as an Anglo-American who wants nothing as much as friendly co-operation between her two countries. I. D.

THAT hope for rehabilitation of delinquents of long standing should not be abandoned is demonstrated by the studies assembled in "Brothers in Crime," by Clifford R. Shaw (University of Chicago Press, Chicago). This record, by physician, psychiatrist, psychologist, sociologist, policeman and the offenders themselves, of five brothers, engaged in major and minor crime from 12 to 20 years, proves the efficacy of intensive and continued therapy when applied with a regard for the social setting of the offender, as well as his own personality.

Although primarily for the social worker, the book should open the eyes of any reader to the cultural conflicts that exist in any city's blighted neighborhoods and the necessity for a community-wide program for prevention of crime. E. K.

FCC DENIES ANY AIM OF IMPOSING RADIO CENSORSHIP

Spokesman Replies to Attacks on Recent Amendment to International Broadcasting Rules.

CHANGES INTENDED AS "SIMPLE GUIDE"

Board Says Programs Must Reflect Culture of This Country and Promote Good Will.

By RAYMOND P. BRANDT
Staff Correspondent of the Post-Dispatch.

WASHINGTON, May 27.—The Federal Communications Commission denied today that its recent amendments to international broadcasting regulations could be interpreted as steps toward Fascist censorship of the radio.

The specific amendment which has been attacked as an opening to radio censorship and as a forerunning of what might happen to the press under the second-class mailing classification follows:

"A licensee of an international broadcast station shall render an international broadcast service which will reflect the culture of this country and which will promote international good will, understanding and co-operation. Any program intended for, and directed to an audience in the continental United States does not meet the requirements for this service."

The penalty for violation of this regulation includes revocation of the offending broadcasting station's license, a valuable franchise, since the FCC this year permitted the international stations to sell radio time for sponsored programs.

Explanation of New Rule.

While no member of the commission would answer officially published reports that this amendment constituted an infringement of the right of free speech and was contrary to President Roosevelt's statement this month that Government regulation of radio would be confined "to such controls of operations as are necessary to prevent complete confusion on the air," a spokesman explained that the new rule was in conformity with a resolution adopted at the seventh Pan-American Conference at Montevideo in 1933, which said in part regarding international radio broadcasts:

"These broadcasting channels are intended to be used in promoting better understanding among the republics of the American Continent, through the broadcasting of the music of the several countries and addresses on their cultural and intellectual life."

In 1937 the Inter-American Radio Communications Conference, meeting in Havana, adopted similar broad resolutions and the conventions of this meeting were proclaimed by President Roosevelt last year.

The FCC spokesman declared that the amendments to the international broadcasting regulations, although drafted by the commission, had been approved by the State Department after several changes had been made at the department's request.

No Complaint in Past.

"The new regulations," the spokesman said, "are a simple guide to the international broadcasters in this country, who for 10 years defrayed from their own pocket the costs of excellent services. There was never a complaint about these programs, and we expect none about future programs.

"Even under the old broad and flexible regulation of 'public interest,' we would have preceded against an international broadcaster in the event of numerous complaints. The same procedure would be followed now. Serious complaints would force us to call the offending broadcaster 'on the carpet.'

"In the past no programs have been submitted to us. Had such a course been followed, the commission probably would have immediately returned the submitted broadcast, because the commission does not want to establish a precedent of approving programs in advance."

A Notice to Broadcaster.

The spokesman conceded that the purpose of the amendment was twofold: First, that international broadcasters were put on notice that the commission might take action if a station permitted a program which did not "reflect the culture of this country," and, second, that similar action might be taken if the program did not "promote international good will, understanding and co-operation." In other words, the international broadcasters are expected to "censor" their own programs of American life which might create unfavorable impressions of the United States and to eliminate any addresses which might cause local disturbances in the Latin American countries.

All the phrases used in the old and new regulations are general and open to many interpretations, and the spokesman emphasized that if a "number of complaints" were received by the commission against any program or series of programs the broadcaster would be granted a full hearing to present his side of the case. At present there are 14 international broadcasting stations, which may be reduced to 12 if minimum power requirements are raised.

Pope Pius XII Taking Over His Parish in Rome



—Associated Press Wirephoto.

THE Pontiff as Bishop of Rome taking formal possession of his parish church of St. John Lateran recently, reviving a ceremony that had not been carried out in the past 90 years. The ceremony was dropped when the Pontiff became the "prisoner of the Vatican."

George VI Spends 16-Hour Day on Empire Business

Continued From Page One.

papers in their respective spheres.

The Lord Chamberlain's Office, in St. James's Palace, consists of the Lord Chamberlain, the Comptroller, the Assistant Comptroller and other officials and staff with a total personnel of 72.

This office deals with all State ceremonies except the coronation and the funeral of a sovereign. They include the Royal Courts at Buckingham Palace, the Levees at St. James's Palace, State balls, Investitures (when decorations and honors are bestowed by the King), garden parties and royal weddings and funerals. The Lord Chamberlain also shares with the First Commissioner of Works (a political member of the Government) the work of caring for the royal palaces.

Job of Replying to Mail.

When the King attends any public function in London the arrangements are made by Lord Chamberlain's office. It is responsible, also, for State affairs at the Palace of Holyrood House, Edinburgh, and for garden parties at Windsor Castle. Dinner parties and State banquets at Buckingham Palace are superintended by the Lord Steward and the master of the household.

Much of the time of both the Buckingham Palace secretariat and the Lord Chamberlain's office is taken up with the mass of letters received daily. No letter is left unanswered unless it is an anonymous communication or from a person who is obviously insane.

Aside from his trips around the country, there are two occasions on which the King mingles with "my people." These are at the four or five Royal Courts every year and the annual Buckingham Palace garden party, which is a more mixed and democratic affair. For these functions the Lord Chamberlain issues the invitations.

Invitations to Court.

About 700 women attend every court; not nearly as many as apply for the invitation. Preference is given to women making presentations and to debutantes. When the list of invitations is completed it is submitted to the King for his approval but the gimlet eyes of the Lord Chamberlain and his staff always make it safe for His Majesty to give his unhesitating OK.

One of the restrictions is that no woman who has been the guilty party in a divorce case may receive the royal command to attend. Until a few years ago any divorced woman was barred, but now not if she obtained the decree.

However, a woman who has divorced her husband must submit a copy of the decree and a transcript of the official shorthand notes of the case when applying for an invitation. This is to insure that nothing was disclosed at the trial which reflected upon her moral character. These same rules apply to men. Since 1919 there has been no bar to actresses, providing they were otherwise eligible.

The royal garden party, held toward the end of July every year, is the biggest social function with which the Lord Chamberlain's office has to deal. It is usually attended by more than 10,000 persons. The work of preparing the invitation list begins toward the end of March, when an extra clerical staff is engaged for card indexing of the mass of correspondence involved.

Quotas for Officials.

Names are submitted to the Lord Chamberlain by the fighting services and other Government departments, by the foreign diplomatic representatives in London, the chief whips of the political parties in Parliament and the high commissioners of the British dominions. Every office or department is given a quota. Retired navy, army and air force officers of distinction and their wives are usually invited every four or five years.

The Lord Chamberlain's office itself makes up a list of invitations from the various medical, artistic and scientific groups to include prominent physicians, surgeons, authors, actors and actresses, painters, sculptors and members of the various branches of science. It tries to avoid asking the same persons every year and for this reason a card index file is kept of the attendance of every garden party for a good many years back.

All this routine of work and ritual means that the King's trip to Canada and America is a welcome change for him, but he has been known to remark to his secretaries, on returning from one of his few-day tours in England:

"It's all very well to tell me these trips do me good, but I have to work overtime when I get home to catch up with things."

Lloyd George Says Britain Is For Soviet Pact

Continued From Page One.

tive administration, was threatened, he dashed in with a guarantee of her integrity. He gave it without even consulting the General Staff as to the feasibility of redeeming such a pledge. It was pointed out to him that without the aid of Russia, it was a nugatory guarantee—that we were walking into a trap.

The General Staff formally intimated to him that such was their view—hence the tentative, timorous approaches to Soviet Russia to help him out. The delay has not been due to any unreadiness on the part of Russia, but to the attempt of Chamberlain to secure the aid of Russia without touching its government.

The transaction has all the characteristics displayed by weak men in an emergency—"letting 'I dare not' wait upon 'I would!'" Just now it looks as if British and French public opinion had successfully forced Chamberlain and Bonnet to rub shoulders with the Bolsheviks in order to extricate themselves from the rash pledges they gave to Poland and Rumania when they had no means to redeem them.

Poland Lives In Fear of Munich No. 2

Continued From Page One.

in the direction of land reform, Buell says, "it does not seem that the fundamental agricultural maladjustments in Poland have been remedied, as there were fewer farms in 1931 than in 1921."

While Poland has many internal problems to solve, there are also many sources of strength. A formidable war machine has been developed that includes 1500 first line planes with a full complement of pilots, mechanics, and ground forces. The manufacture of armaments, automobiles and airplanes is concentrated in the Government. The Government also owns and operates virtually all railroads, commercial aviation, radio, telegraph and telephone. While a considerable number of planes are produced in the country, the Government continues to buy American planes. These are for commercial airlines, but they are readily convertible to military purposes.

Polish and German Strength.

The total manpower that Poland could muster in event of war is 3,000,000, while Germany could put into the field, if all reserves were included, about 8,000,000. But Poland could concentrate its entire force on a single border, in the event of war with Germany, while the Germans would have to cover a half dozen fronts.

The importance of the position that Poland occupies in the current crisis could scarcely be exaggerated. If Hitler wants to dominate Central Europe, he cannot afford to have a strong power on the Eastern frontier of the Reich. If present day Poland had existed in 1860-70, as Buell points out, Bismarck would hardly have dared to make war on Austria and France.

Great Britain and France have given the Poles unconditional guarantees of assistance, leaving it to Poland to decide what is an act of aggression. At the same time they have counseled caution on the question of Danzig and the Corridor. Then there is the puzzle of Russian-Polish relations. The ruling clique in Poland is mortally afraid of the Soviet, panicky at thought of a Russian army on Polish soil. But such fears might be overcome if Britain finally reaches a real accord with the Soviet. These are some of the imponderables as a jittery world waits for what next day's headlines may bring.

ITALY TO TAKE ALL BUT AIR UNITS BACK FROM SPAIN

The 19,400 Who Will Sail Wednesday Almost Last of 40,000 Sent to Aid Franco.

ROME, May 27 (AP).—The Government announced today that 19,400 Italian combatants would sail from Spain next Wednesday.

A communique said this sailing would remove all Italian troops from Spain except some aviation units engaged in repairing planes which are to be turned over to the Spanish Government. These units are to leave for home early in June.

The homecoming troops, almost all that remain in Spain of 40,000 men who, Italy officially admits, went there to help Generalissimo Francisco Franco in the civil war, will get conquerors' welcomes in Naples and Rome.

BOOK STORES' BEST SELLERS

ACCORDING to reports received by the New York Herald Tribune from 71 booksellers throughout the country, the books now most in demand stand as follows in the order of popularity:

FICTION

GRAPES OF WRATH, by John Steinbeck, reported by 69 booksellers out of total of 71; **WICKFORD POINT,** by John P. Marquand, 59; **ALL THIS AND HEAVEN, TOO,** by Rachel Field, 52; **TREE OF LIBERTY,** by Elizabeth Page, 37; **THE YEARLING,** by Marjorie Kinnan Rawlings, 27; **REBECCA,** by Daphne du Maurier, 25.

NON-FICTION

REACHING FOR THE STARS, by Nora Waln, 69; **AUTOBIOGRAPHY WITH LETTERS,** by William Lyon Phelps, 50; **DAYS OF OUR YEARS,** by Pierre Van Paassen, 48; **MEIN KAMPF,** (Reynal & Hitchcock), by Adolph Hitler, 32; **A PECULIAR TREASURE,** by Edna Ferber, 22; **BENJAMIN FRANKLIN,** by Carl Van Doren, 16.

FINANCIAL DETAILS OF SALE OF BRIDGE AT CHAIN OF ROCKS

Chicago Promoter Tells How Madison, Ill., Will Take Control of Highway Toll Span.

Acquisition of the Chain of Rocks Bridge, a profitable highway toll structure, by the village of Madison, Ill., under a $2,300,000 revenue bond issue will be consummated June 5, barring unforseen difficulties, R. M. Sherritt of Chicago, promoter of the deal, said to a Post-Dispatch reporter yesterday.

He disclosed that profits of the Sarjem Corporation, of which he is president, would be derived from sale of the revenue bonds at a price above par, and, to a much smaller extent, from a rise in value of a small block of common stock of the present owner, the Kingshighway Bridge Co.

Ordinances to carry out the deal were passed unanimously by the village Board of Trustees Tuesday. The board did not call for bids on the bonds. The Sarjem Corporation owns 58 to 59 per cent of the common or controlling stock, but will make a profit on only 6 or 7 per cent, Sherritt declared. It acquired the other 52 per cent about a month ago, he said, from H. M. Byllesby & Co. of Chicago, one of the original promoters of the bridge, which was opened in 1929.

Sherritt said the only contingency which might interfere with completion of the deal was an adverse opinion from bond counsel in New York, which was not expected.

Price for Remaining Stock.

The price to be offered for the remaining common stock outstanding will be about $27 to $29 a share, the exact amount depending on the final outcome as to expenses, Sherritt said. The reporter had been told several months ago by J. J. Shinners of Byllesby & Co., a director of the Kingshighway Bridge Co., that the Sarjem Corporation had contracted with Byllesby & Co., which then owned about 48 per cent of the common stock, to pay at least $30 a share for the common. Sherritt, declared, however, that this was not a binding price.

Par value of the common is $5 a share. This par value, Sherritt asserted, was fixed, in a 1932 reorganization following a foreclosure, for "tax purposes," avoiding taxes arising from a higher value.

"Par doesn't mean anything in this case," he said, in response to a question as to why the stock was now worth so much more than par. "The bridge originally cost about $2,400,000, including all financing and miscellaneous charges. It had to establish its business. That business is now established to a point at which the company would have been able, for the first time, to pay a dividend on the common stock, of $2.50 a share. Any stock that can earn a dividend of that size is worth nearly $30 a share. The volume of traffic has been growing."

Madison Revenue Bonds.

Sherritt pointed out that the Madison revenue bonds, which will be an obligation only of the bridge income, not of the village credit, would be tax exempt, but that if Congress should eliminate such tax exemption, bonds of this type would not have as good a market hereafter.

The revenue bonds will be sold by Madison at par. Sherritt said that his concern and four bond houses, whose identity he would not disclose, would offer the bonds to the public, probably at a price 2 or 2¼ points above par, or a premium of $46,000 to $57,500. He declared the chief profit of the Sarjem Corporation in the deal would be derived from this spread.

From the par proceeds of the revenue bonds, $20,000 will be set aside for painting the bridge and $9000 for a new asphalt roadway surface, Sherritt said, while the remaining $2,271,000 will be turned over to the village for payment to the present bridge company.

Right to Call in Bonds.

The bridge company will exercise its right to call in the $1,284,500 in income bonds outstanding, held largely by investors, at a 5 per cent premium. It also will deposit six months' interest on these old bonds, at 6½ per cent. For the 4456 shares of $5 preferred stock outstanding, a large part of which is held by the Byllesby concern, par will be paid. Thus to retire the bonds and preferred stock will cost $1,412,751.

There are 26,280 shares of common stock outstanding. If the price to be paid for this should prove to be, say, $29 a share, the total cost would be $762,120. Added to the cost of the bonds and preferred stock, this would make the cost of retiring present securities $2,174,871—or $96,129 less than the $2,271,000 purchase price.

This difference, Sherritt explained, would be required for Federal income taxes, fees for lawyers, auditors, engineers and trustees and other expenses in issuance of the new bonds and handling of the deal. Whether all these expenses amount to more or less than $96,129 will be the deciding point as to whether the promoters will derive a slight additional profit or stand a small share of the expense, he said.

On the principal block of common stock, obtained from the Byllesby concern, the Sarjem Corporation will make no profit, Sherritt declared. He said there would be a small profit, amounting to considerably less than the profit from sale of the revenue bonds, on the rest of the common stock now held by his corporation. The amount he would not state. He began acquiring these shares about a year ago, when it was possible to get them in the over-the-counter market at about $15 or $16 a share because the business outlook for the bridge was less certain and some holders were glad to liquidate, he said. The over-the-counter price yesterday was $25 bid and about $27 asked, while the bid for the old bonds was $101 and none offered.

Escrow Arrangement.

Minority stockholders will not be able to upset the deal, if they do not accept the price to be offered, as their money will be placed in escrow for them, Sherritt said. He added that his company owned none of the small block of preferred stock, but that this was held by 200 or 300 investors, besides the Byllesby company.

Last year the Kingshighway Bridge Co. caught up with arrears of interest on its income bonds. For the last two years it has paid a 7 per cent dividend on its preferred stock, but no dividend has ever been declared on the common stock.

For the fiscal year ending last March 31, tolls and payments for pipe and wire line privileges aggregated about $220,000, while operating expenses were about $75,000, not counting depreciation, taxes and interest and sinking fund payments, Sherritt said. He said comparable operating expenses under Madison's ownership were estimated at $54,000, including $4000 for reserve for painting and extraordinary repairs.

At that rate, and with earnings on the 1938 level, Madison would have $166,000 a year available for interest at 4 per cent on its revenue bonds and a sinking fund for retirement of these bonds. The interest on the full bond issue would cost $92,000 a year. Traffic estimates have indicated, Sherritt said, that it might be possible to retire the revenue bonds in 16 to 20 years. The bonds, which would mature in 1964, could be called earlier by payment of a premium on a sliding scale ranging down from 5 per cent.

The difference between operating expense under the company and under the village, nearly $22,000, would arise from the saving on Illinois property taxes, capital stock taxes and other taxes from which Madison will be exempt. Madison will continue to be liable for property taxes of about $6500 a year on the Missouri end of the bridge.

Net quick assets of the bridge company and a wholly owned subsidiary, largely cash, will aggregate only $25,000 to $30,000 and will go into the fund for payment of liquidation expenses, said Sherritt, adding that the depreciation fund was only a book entry.

Although Madison is 4.8 miles from the bridge and will derive no traffic from the crossing, it will benefit in several ways. These will include local expenditures for labor and maintenance, the opportunity for Madison business men to handle insurance on the bridge, the premium for which is said to be $3000 a year, and the acquisition of 174 acres of land adjoining the eastern approach. Sherritt made it known that Madison proposed to use the land for gardens for its unemployed. The village also intends to displace the nine toll collectors and several maintenance employes.

PRESBYTERIAN ENROLLMENT

Church in U. S. Reports 511,364 Members, 21,268 Conversions.

MONTREAT, N. C., May 27 (AP).—Dr. E. C. Scott of Dallas, Tex., clerk of the General Assembly of the Presbyterian Church in the United States, reported to the 79th assembly today the denomination had 3,488 churches, 2,454 ministers and 511,364 communicants the last year.

Also reported were 21,268 conversions, 23,295 additions by letter and 432,245 Sunday School students. Greetings were received from the United Presbyterian Church, in session at Philadelphia.

Stark Mentioned as Running Mate As Third Term Talk Rises Again

Governor Rated in Some Washington Quarters as Vice-Presidential Possibility If Roosevelt Is Renominated.

By KIRKE L. SIMPSON

WASHINGTON, May 27 (AP).—A new surge of speculation over President Roosevelt's 1940 campaign role enlivened backstage political discussions in Washington this week.

The renewed third-term talk started through interpretations widely placed on the President's "no retreat" speech to the retailers' forum early in the week. Some influential Democrats shared the view that it indicated a readiness on the President's part to be "drafted" in 1940 in order to carry on this program.

The third-term talk was further and importantly stimulated by Postmaster General Farley's return from a survey of Democratic party prospects for 1940. The trip took him from coast to coast and, particularly, through most of the interior states where Democratic 1938 election reverses were heaviest.

Reports Roosevelt Sentiment.

Publicly, he had cheery predictions to offer of Democratic 1940 successes in the 13 states he toured—and nothing to say about 1940 candidates. Privately, the Democratic national chairman unquestionably pictured the consensus of State leaders he met as being that Roosevelt could have a third nomination if he wanted it; and that lacking Roosevelt's active support, the 1940 honor would be of little value to any other Democrat.

Political observers noted with special interest that Gov. Lloyd C. Stark of Missouri was among the State party chieftains who talked with Farley. There has been a notable increase in attention being given Stark as a possible important contender for a place on the 1940 Democratic ticket since his clash with Boss Tom Pendergast of Kansas City, who was sentenced to jail this week on a plea of guilty of violation of Federal income tax laws.

Stark men from Missouri say President Roosevelt has indicated a favorable attitude toward the Missouri Governor for a place on the national ticket next year. They are busy selling Stark in party councils as a man on whom pro and anti New Deal Democrats could compromise.

Stark as Running Mate.

There is a disposition in some quarters to rate Gov. Stark as a vice-presidential possibility if Roosevelt should seek and obtain a third nomination. An uncertain factor is the often discussed but never admitted hope of Senator Bennett Clark of Missouri for consideration in next year's party presidential ticket making. The two Missourians are friends of long standing, however, and friends of both are quoted as seeing no prospect of a breach between them over which is to be the State's favored son in 1940.

Whatever Roosevelt's intentions are, the upsurge of third-term talk armed him with added leadership leverage in Congress as the session draws toward a close. Observers saw some reflection of that in indications of a party harmony program on the tax revision issue.

DRAFT-ROOSEVELT MOVEMENT IN WEST

Post-Dispatch Bureau,
201-205 Kellogg Bldg.

WASHINGTON, May 27.—Various movements to draft President Roosevelt for a third term are taking shape throughout the country, with the more or less open blessing of New Dealers here, according to reports reaching Washington.

Plans are being discussed on the Pacific Coast for a draft-Roosevelt convention of labor and other elements from 11 Western states. This will be held, if present plans materialize, in August at Salt Lake City, Utah.

Leader of the effort to bring together a convention of delegates from organizations supporting a third-term movement is Howard Costigan, head of the Commonwealth Federation of the State of Washington. The federation includes not only the CIO and the A. F. of L., but important farm groups that are united for political action. It is an important factor within the Democratic party.

Encouragement in Washington.

Costigan discussed such a draft-Roosevelt convention with New Dealers when he was in Washington in the late winter and received considerable encouragement to go ahead. A friend of Mrs. Anna Roosevelt Boettiger, whose husband, John Boettiger, is editor of the Seattle Post-Intelligencer, Costigan was entertained during his Washington stay at the White House.

It is interesting, in the light of Costigan's efforts to organize a convention of those who want Roosevelt to run again, to recall that recently Boettiger engaged in a public controvery with Elliott Roosevelt, the President's son, rebuking Elliott Roosevelt for championing Vice-President Garner as the Democratic nominee and intimating the President might have to run for another term. Costigan edits a weekly paper at Seattle, the New Dealer, and speaks twice a week on politics over a powerful radio station.

Harry Bridges, head of West Coast maritime unions, and other labor leaders have been approached about the proposed convention but definite plans have not yet been formulated. Thus far Costigan is the chief promoter of the idea.

In all probability similar moves will come into the open as 1940 draws nearer. In part these will grow out of a genuine mass desire to see Roosevelt in the White House for another four years. But in part, of course, they will be inspired by politicians, not only here but throughout the country, who are more and more convinced that the President is the only candidate who can win for the Democrats next year.

Committee Gets Suggestions.

Already numerous third-term suggestions are coming into the headquarters of the Democratic National Committee here. Many writers want to organize Roosevelt-for-a-third-term clubs. Others want the committee itself to take some action. Committee officers reply, of course, that no action either for or against a third term movement can be taken by the committee itself.

Political observers here agree that if the President finally decides to run for a third term, he will not come out and seek the nomination. Instead he will be drafted and will appear to run against his own wishes and desires, as a sacrifice for the country. Roosevelt-for-a-third-term movements such as are being organized on the West Coast would serve this strategy.

The President's trip to the West Coast this summer will doubtless throw light on the third-term movement. He is likely to encounter the third-term demand at various points. That had begun already in 1938 when he crossed the country.

TWO UNIVERSITY COMMENCEMENT PROGRAMS JUNE 6

St. Louis U.'s 121st, With 675 Degrees, and Washington's 78th, With 700 to Be Awarded.

St. Louis University's 121st annual commencement and Washington University's seventy-eighth will be held Tuesday, June 6, with about 675 degrees being awarded at St. Louis and 700 at Washington.

The commencement address at Washington will be given by Dr. Gordon Jennings Laing, dean emeritus of the division of the humanities, University of Chicago. Exercises will start at 10 a. m., following the usual academic procession of students and faculty members. Chancellor George R. Throop will confer degrees and Dr. Malvern B. Clopton, president of the board of directors, will announce gifts made during the year.

The baccalaureate sermon will be preached next Sunday morning in Graham Memorial Chapel by the Rev. Dr. Truman B. Douglass of the Pilgrim Congregational Church.

Other precommencement events will include the Law School alumni annual dinner and reunion at the Edgewater Club next Friday evening. Monday, June 5, will be alumni day, with the alumni-senior convocation at 4 p. m. in Graham Memorial Chapel, at which prizes and honors will be awarded outstanding students. The alumni-senior supper will be held at 6 p. m. in the Women's Building, followed by class reunions. A campus medley program will be presented on the main quadrangle at 8:30, with Football Coach Jimmy Conzelman as master of ceremonies.

Tuesday afternoon following commencement a tea for the graduating class will be given at the School of Nursing. The senior promenade will be held on the terrace of Brookings Hall Tuesday evening. The annual student exhibition of the School of Fine Arts will be held Saturday, Monday and Tuesday.

At St. Louis University Dr. Irvin Abell of Louisville, Ky., who retired recently as president of the American Medical Association, will deliver the commencement address at exercises starting at 10 a. m. in the Gymnasium, 3672 West Pine boulevard.

Baccalaureate services will be held at 8 o'clock Monday evening, June 5, in St. Francis Xavier (College) Church, Grand and Lindell boulevards. Bishop Paul C. Schulte of Leavenworth, Kan., formerly stationed at the Old Cathedral here, will be the speaker.

LETTER SUGGESTS WAYS TO GET EXTRA RELIEF FUNDS

Head of Social Welfare Group Outlines Four Methods of Increasing Amounts for General Aid.

Ways of providing additional funds for general relief, aid to dependent children and administration were outlined by C. W. Pfeiffer, president of the Missouri Association for Social Welfare, in a letter to members and friends of the association last night.

The method suggested was to transfer a fraction of the House old age assistance allotment to general relief, aid to dependent children and administration. A second way was to make a lump sum appropriation to the State Social Security Commission, permitting it to allot funds to various activities in public assistance and child welfare.

A third method was to appropriate funds for the University of Missouri from the State school fund instead of from general revenue, thus releasing nearly $4,000,000 for public assistance. "It is undoubtedly true that the school fund has been very greatly increased in recent years and also that a hungry child should be fed as well as educated," Pfeiffer said. A fourth method, he continued, was to appropriate funds needed, leaving it to the Governor to withhold part of the appropriations if State revenue proves insufficient or to call a special session of the Legislature when needed.

20,000 U. S. SOLDIERS REPEL MIMIC ATTACK ON HAWAII

Army Officers Indicate Four Enemy Divisions Would Have Had Hard Time Invading Honolulu.

HONOLULU, May 27 (AP).—Twenty thousand American soldiers ended two weeks of mimic warfare today, victorious in their fight against an imaginary invader.

Unofficially, army officers said four enemy divisions apparently were unable to capture heavily fortified Oahu Island (on which Honolulu stands) under perfect landing conditions and in the absence of the United States fleet.

The enemy landed on the north and southwest shores but was driven back into the sea.

An automobile plowed into the rear of a column of marching infantry in morning darkness today, killing one soldier, and injuring 23 others, two seriously.

Private J. F. Carlson of Jamestown, N. Y., was killed.

Twelve of those injured were able to return to duty. The others were taken to hospitals.

SEC Nomination Confirmed.

WASHINGTON, May 27 (AP).—The Senate confirmed today the nomination of Leon Henderson of New Jersey as a member of the Securities and Exchange Commission for a term expiring June 5, 1944. Henderson recently was confirmed for the unexpired term of William O. Douglas, now Associate Justice of the Supreme Court.

$486,971 OF STATE INCOME TAXES IN COUNTY COLLECTED

Sum Is 51.11 Per Cent of $952,799 Due—Bill for Quarterly Payment Awaits Stark's Action.

State income taxes for 1938 collected in St. Louis County by Friday totaled $486,971, it was announced by Collector William W. Benson yesterday. This amount represents 51.11 per cent of the $952,799 charged for the year and is $138,680 less than the amount collected this time last year.

Benson attributed the decline to the fact last year's total was $1,174,877 and that a bill, which recently passed both houses of the Legislature and is awaiting signature of Gov. Stark, provides income taxes may be paid in quarterly installments.

Stock Market Has Best Week Since Middle of April, Average Price Rising Sharply on Increased Trade

Bonds and Commodities Also Improve—Share Average Up 2.04 Points for Week —Million-Share Days.

NEW YORK, May 27 (AP).—The stock market today finished its best week since the middle of April.

Unlike many recent Saturdays, volume was on the expanding side. While late realizing cut gains running to a point or so at the close, steels, rails and specialties were well in front.

✓ The Associated Press average of 60 issues retained a net advance of .3 of a point at 47.5. For the week this composite was up 2.2 points. The Dow-Jones average of 65 stocks at 45.91 was .32 of a point higher for the day and 2.04 points up for the week. The day's turnover amounted to 382,360, compared with 193,280 last Saturday. The week's volume was 3,870,950 shares, against 2,500,810 the preceding week.

Bonds and commodities also advanced in week.

The day's news, on the whole, was on the side of rising prices. Principle attention, however, centered on Treasury Secretary Morgenthau's testimony before the House Ways and Means Committee in which he criticized the undistributed profits tax and urged congressional study of other levies which, he suggested, might be amended in the interest of promoting "lasting business recovery." At the same time, the official warned that tax changes must not reduce Federal revenue.

Steels Prominent in Trade.

Steels revived as forecasts of next week's mill operations indicated a brisk upswing with virtually all centers participating. Buyers apparently stepped into this group on the thought that expanding production would tend to offset the price slashing which took place this month. Rails were aided by hopes of relief legislation to follow the passage by the Senate Thursday of the transportation co-ordination bill.

Motors pushed up for a while, but dipped at the last as the strike at the Detroit plants of Briggs Manufacturing continued. Motor makers which depend on this concern for accessories have been hit by the labor difficulty. To date some 70,000 workers have been made idle.

Stocks ending behind plus signs in the brief session included United States Steel, Bethlehem, Montgomery Ward, Goodyear, Santa Fe, Great Northern, Standard Oil of New Jersey, Allied Chemical, Westinghouse, American Telephone and Douglas Aircraft.

Attendance in boardrooms was sparse, many traders leaving for a long holiday in view of the closing of the exchange next Tuesday for Memorial day. Most foreign markets were in recess today and will remain shut Monday for whitsuntide.

Steel Output Gains.

Steel makers jumped operations to 48.5 per cent of capacity from 45.4 the previous week as a freer fuel supply was assured by the recent resumption of soft coal mining. It was the highest steel rate in a month.

The increased coal movement lifted railroad loadings for the week ended May 20, included in the latest week's statistics, to the highest point since December. Trade sources described retail business as "fair."

The news from Detroit, however, struck an off note. Automobile output, up the previous week contrary to seasonal expectations, contracted abruptly when a strike in the Briggs Manufacturing Co. plants shut off a leading supply source for manufacturers. It was estimated cars and trucks coming off the assembly lines fell to 67,740, lowest this year, from 80,145 the preceding week.

The rise and fall of automobile activity, together with allowances for seasonal adjustments, caused erratic fluctuations in the motor section of the business indices. The boost in steel and rail loadings, nevertheless, was sufficient to make up for the loss. The Associated Press weekly index of industrial activity, rising for the second consecutive week, advanced to 83.3 from 82.9 the week before.

Inflation Specter Again.

Some Wall street observers thought they detected a slight returning flush of "inflation sentiment" in the market place as reSult of President Roosevelt's speech before the American Retail Federation. The address was interpreted widely as indicating the administration intended to press ahead along the road of heavy Federal spending for public improvements and loans to public and private enterprise.

Wall street and business spokesmen, including Chairman Winthrop W. Aldrich of the Chase National Bank and Chairman Tom M. Girdler of Republic Steel Corporation, answered the "spending" hint with statements unbridled Federal spending threatened fiscal troubles and "dictatorship."

At the same time the President expressed the view the "nation is in an excellent position to move forward into a period of greater production and greater employment."

Whether this was meant to be prophecy or not, it attracted attention in business quarters because many shared the opinion, partly by reason of indications inventories in some lines have fallen to unusually low levels during recent months of slack buying.

Trading Volume Picks Up.

Brokers, on a meager business diet most of the spring, had the best run of commissions in six weeks when the stock market got out of a rut at mid-week and transactions increased to more than a million shares for a couple of sessions. The advance came after traders spent two days weighing the significance of the increase in steel production and President war fears.

INDEX OF WHOLESALE COMMODITY PRICES UP

"Grains and Cotton" Division Climbs to a New 1939 High During Week.

NEW YORK, May 27 (AP). — Le- by grains and cotton, commodities for immediate delivery as a group moved into higher ground this week.

The Associated Press index of 35 spot wholesale commodity prices, with 1926 as 100, advanced to 67.26 from 66.64 in the preceding week and 64.54 a year ago.

The "grains and cotton" division of the index climbed to a new 1939 high. While rains over Western crop areas and speculative profittaking pared extreme daily advances in the latter part of the period, net gains were rung up by wheat, corn, oats and rye. A shortage of certain fibres demanded by the trade pushed cotton ahead.

Silk continued to advance in the textile division, but wool shaded downward.

Lambs were higher in Chicago livestock markets. Hogs, however, due to heavy supplies, dropped to the lowest levels in five years.

Among market basket items, cocoa, flour, lard and butter were dearer, but eggs and coffee sold at lower prices.

The Associated Press commodity price index, with its components, compared as follows:

	May 26 week.	Prev. week.	Year ago.
35 commodities	67.26	66.64	64.54
Industrials — — —	78.18	78.04	74.78
Food — — — —	49.46	48.84	53.56
Livestock — — —	79.41	79.07	75.99
Grains and cotton (h) —	63.79	61.90	59.09
Textile — — —	53.24	53.24	50.70
Non-ferrous metal— — —	71.87	71.81	61.60

h-New 1939 high.

HOLIDAYS BEGIN IN EUROPE

LONDON, May 27 (AP).—European markets began the Whitsuntide holidays today.

The Stock Exchange and Metal Market in London, wheat and cotton futures in Liverpool suspended trading until Tuesday morning. Also closed were financial and commodity markets in France, Belgium, Holland and Germany.

Saturday Closing Inaugurated.

NEW YORK, May 27 (AP). — A number of local commodity markets instituted summer schedules today and suspended Saturday trading until next fall.

Metals and rubber futures will follow a five-day week until September 9. Sugar and cocoa markets will close Saturdays until October.

Gains Rule at Chicago.

CHICAGO, May 27 (AP).—Gains predominated in today's moderately active stock trading here. Thirty-eight issues scored advances ranging from fractions to a point or more while only 12 were lower and 26 were unchanged.

Roosevelt's speech, together with the bullish signals in London.

A broad upswing in commodities was headed by a further advance in grains. Cotton, silk, hides and rubber stepped into line. Business analysts watched the trend of commodities closely in the belief a rise in basic farm commodities and raw material should go far toward stimulating business improvement in the second half of the year.

Industrial Index.

The Associated Press industrial index, with components based on latest figures, calculated on 1929-30 levels as 100, compared as follows:

	Latest Week.	Prev. Week.	Year Ago.
Composite index	83.3	82.9	66.8
Automobile production	55.2	63.9	37.1
Steel mill act.	65.1	60.9	38.9
Cotton mfg.	108.8	111.9	80.0
Electric power use (L)	112.3	113.2	103.8
Residential bldg.	90.8	89.6	54.8
Total carloadings	63.6	57.6	56.4

(L) means new 1939 low.

The advance in stocks here and in London was accompanied by a further thawing of the March and April war fear. London showed the way for Wall Street bulls, the buying in the British center being ascribed partly to confidence growing out of an expected agreement for adherence of Russia to the anti-Hitler line-up. Banker Aldrich, in a Wall Street speech, said his advices from abroad reflected ebbing war fears.

THE WEEK ON NEW YORK STOCK MARKET—HIGH

Range for 1938-1939 High.	Low.	Stocks and Annual Dividends in Dollars.	Sales in 100s.	High for Week.	Low for Week.	Close for Week.	Ch'ge. for Week.
64⅜	36¼	Abbott Lab 1.60a	7	61½	58⅞	61½	+3½
130	119⅝	Abbott Lab pf 4½	†30	130	128½	130	+10
52	28	††Acme Stl 1	1	35	35	35	+¾
12⅜	6¼	Adams Exp .20e	42	8	7	7⅞	+¾
25	14½	Adams-Millis ½g	4	21½	21¼	21½	+½
67⅞	40	Air Reduction 1a	59	53	48	53	+5
1⅜	⅝	Air-Way El Appl	9	⅞	¾	¾	— ⅛
13⅝	6⅝	Alaska Juneau 1	†20	121	121	121	+1
125	95	Alb & Susq 9a	1				
1⅝	¾	Alleghany Corp	24	¾	¾	¾	
17¾	5¼	Alleghany pf xw	5	7	6¾	7	+1
17⅞	6½	Alleghany pf $30 ww	38	8⅝	7½	8½	+1
17¼	5	Alleghany pf $40 ww	4	7¼	6¼	6⅞	+¾
21½	7¾	Alleghany pr pf	13	12	10½	11¾	+⅜
29¾	14	Alleghany-Lud Stl	70	17⅝	15¾	17⅝	+1⅞
14½	4½	Allen Industries	4	8⅝	7¾	8¼	+⅜
197	124	Al Chem & Dye 6	39	167	159½	166½	+6½
13⅛	7	Allied Kid ½	7	12	11½	12	+1
14⅞	8⅝	††Allied Mills ¾g	29	12⅞	11¾	12¼	+ ⅛
13½	4½	Allied Stores	207	8⅞	7¾	8⅝	+1
70½	38	Allied St pf 5	16	64½	63⅜	64	+1⅜
55⅝	28	Allis-Ch Mfg ½g	158	36¼	32½	35⅞	+3⅛
20	11¼	Alpha P Cem ½g	1	15½	15½	15½	
3⅜	1¼	Amal Leather	5	1¾	1⅝	1⅝	+ ⅛
24	10	Amal Leather pf	1	16	16	16	+2½
78	50	Amerada Corp	29	62	58¼	61¼	+2¾
28½	16	AmAgChDel .35g	11	17⅞	16	17⅜	+1⅛
23	10	Am Bank Note .20g	16	12⅝	11¾	12½	+ ½
63	46¼	Am Bank N pf 3	2	51½	50	51½	— ¾
14⅜	3⅞	Am Bosch	17	5⅜	5	5⅜	— ¼
54½	23¼	Am Brake Shoe ¼g	23	38¾	34⅛	38¾	+3¾
135	114	Am Br Ch pf 5¼	2	129	128¾	128¾	—3¼
105⅛	70¾	Am Can 4	33	90½	86½	89½	+2½
175½	160¼	Am Can pf 7	3	172	172⅝	172⅝	+1⅞
35	12⅝	Am Car & Fdy	70	23½	19¾	23	+2⅝
57¾	27	Am Car & F pf	7	39¾	35	39⅜	+5¼
24½	9½	Am Ch & Cable .30g	34	17⅜	15½	17¼	+1
125	88½	Am Chicle 4a	2	120¾	120¼	120¾	+2¾
9⅞	4½	Am Colortype	4	7	6¼	7	+¾
15	5¾	Am Coml Alco	3	7⅜	7¼	7⅜	+ ⅜
16¾	6¼	Am Crystal Sug	17	9¼	8½	9¼	+ ⅛
83	61	Am CrystS 6pc pf 6	†290	72	66½	68¼	—3½
6	2½	Am Encaus Tiling	3	3½	2⅞	3½	+ ⅛
7¼	4	Am European	6	5	4¾	5	—1
5¼	2	Am & For Pow	34	2¾	2¼	2¾	+ ⅜
20⅜	10	Am&ForP $6 pfd	20	16¾	14⅛	16⅜	+2⅜
25¼	12¼	Am&ForP $7 pfd	63	19¾	17	19¼	+3⅛
12¾	5	Am&ForP 2 pfd	20	7⅞	6¾	7⅞	+1¼
15	9	Am-Hawaii S S 1	4	14½	14¼	14½	+ ⅛
5⅞	2	Am Hide & Leather	51	4¾	4¼	4½	+ ⅛
37⅞	12	AmHide&Lea pfd 3	12	34⅞	33	34½	+1⅛
47¼	30¾	Am Home Pr 2.40	15	47¼	46½	47	+ ⅝
2⅝	1¼	Am Ice	32	2½	2⅜	2½	
22½	13⅛	Am Ice pfd	12	22½	21½	22	—¼
8⅝	4⅜	Am International	11	5	4⅝	4⅞	+ ⅜
30⅝	12⅜	Am Locomotive	81	19¼	16½	19	+2¼
79½	44	Am Locomotive pf	3	53	50	53	+3¾
17⅜	10	Am M & Fdy .80	22	13⅜	12⅝	13⅜	+ ⅜
5¼	2⅛	Am M & Met	4	2¾	2¾	2¾	+ ⅛
45	23	Am Metal ¼g	37	28¾	27¼	28⅜	+1
124½	99½	Am Met 6 pct pf 6	1	120	120	120	+1½
17⅜	7⅛	Am Power & Light	80	13⅜	12⅜	13⅜	+ ⅜
88¼	58	Am Rad & St San	27	63	60½	62½	+ ⅝
41	15⅝	Am Rolling Mill	80	14¾	13¾	14¾	+ ⅛
80¾	50	Am Roll Mill pfd	9	53¾	52½	53¾	+ ⅛
20⅞	11⅜	AmSafetyRazor 1.20	6	13½	13	13½	+ ⅛
23½	7¼	Am Seating ½e	15	13¾	12¼	12¾	— ⅝
35½	22¾	Am Ship Bldg	†20	29	28½	29	— ⅛
58⅜	28½	Am Smelt & R 1g	98	43¾	40⅝	43½	+2¼
140	103	AmSmelt&R pfd 7	7	137½	137	137½	+ ⅛
67	45¾	Am Snuff Co 3a	4	67	67	67	+1
41	15⅝	Am Stl Fdrs	196	25¾	24½	25½	+ ⅝
13⅛	6⅛	Am Stores	40	12	10	11⅜	+1⅝
19	9	Am Stove .30g	2	11	9½	11	+1
31	15¼	Am Sugar Ref	6	18¼	17¼	18⅛	+ ⅝
107½	75⅛	Am Sugar Ref pf 7	6	90	88¾	90	+2
20½	12⅝	Am Sumat Tob 1a	3	19½	18½	19	+⅝
170¼	111	Am Tel & Tel 9	90	165⅝	161⅛	164½	+3¼
88¼	58	Am Tobacco 5	11	80½	78½	80¼	+1¾
91⅝	58¾	Am Tob B 5	46	82¼	80½	82¼	+1¾
153¼	130	Am Tob pfd 6	3	153¼	152	153¼	+2¼
9½	3⅞	Am Type Fdrs	11	5¼	5	5¼	+ ⅛
16⅛	6	Am Wat Wks	61	10	9¼	10	+ ⅜
93½	68	Am W W 1 pfd 6	2	86	84⅞	86	+1
7⅞	3¼	Am Woolen	7	4½	4¼	4½	+ ⅛
45	23⅝	Am Woolen pf	5	33½	33	33½	+⅞
9⅝	4⅛	Am Zinc L & S	27	5⅛	4¾	5	+ ⅛
42⅛	20¾	Anaconda ½g	319	25⅛	23⅛	24¾	+1¼
64¾	29	Anacon W & C	8	37⅜	35	37	+1½
21⅜	10¾	Anchor Hock Gl .15g	62	13	12	12	—¼
114½	97	Anchor Hock Gl pf6½	†80	113	112¾	112¾	— ¼
20½	8¾	Andes Copper	1	10¼	10¼	10¼	— ¼
31½	20	Arch-Dan-M ½g	5	24¾	24¾	24¾	
122⅛	116	Arch-D-M pf 7	†70	120	120	120	+2½
103⅞	82	Armour Del pf 7	1	99½	98¼	99½	+1½
4	3¾	Arm Ill	34	4⅛	3⅞	4⅛	+ ⅛
72	28¼	Arm Ill pr pf	4	36½	36	36½	+ ½
55⅝	24¼	Armstrong Ck ½g	55	39	35⅝	39	+3½
13	5½	Arnold Const ⅝g	6	11⅝	11⅛	11⅝	+ ⅜
10¾	2½	Artkom Corp	3	8⅝	8⅝	8⅝	+ ⅛
85	72	Artloom pf 7	†10	81½	81½	81½	+3½
12⅝	4	Assd Dry Goods	32	8	7¾	7⅞	+ ⅛
39½	27	Associates Inv 2	1	32	32	32	+1¾
96	72	Assoc Inv pf ww 5	†190	91	91	91	+3¼
96½	72	Assoc Inv pf xw 5	1	†10	95	95	+3¼
44⅞	22¼	Atch T & S F	184	30¼	26¼	30	+2⅞
72	40	AtchT & S F pf 3½g	26	64⅜	60½	64½	+5
30¼	14	Atl Coast Line	34	19⅜	18	19⅜	+ ⅝
18	6½	Atl G & W In pf	3	13	12	13	+1¼
27⅜	17¾	Atl Refining 1	34	21	19⅝	20¾	+1
110¼	101⅝	Atl Refining pf 4	2	110¼	109¾	110¼	+3½
9⅞	5⅜	Atlas Corp pf 3	2	44½	44¼	44½	+ ⅛
48⅛	38⅞	Atlas Plow 1g	2	52	51	52	— ⅞
68	36	Atlas Plow pf 5	†60	120	117½	117½	—3¾
127	105	Atlas Powder	3	5¼	5¼	5¼	— ¼
8	4¼	Atlas Tack	1	6	6	6	+ ⅛
5⅝	2	Aust Nichols	3	7⅞	7⅞	7⅞	+ ⅛
36¾	12¼	Aust Nich pr A	†20	20	20	20	
8⅞	2½	Aviation Corp	92	5¾	5⅛	5⅝	+ ⅛
17⅜	5	Bald Loco ct	238	12¼	10½	12	+1½
11	4	Balt & Ohio	51	5¼	4¾	5⅛	+ ⅛
13¾	5	Balt & Ohio pf	20	6⅞	6⅜	6⅞	+ ⅝
36	19	Bangor & Ar 2½	11	23½	22¾	23	+ ⅛
98	67	Bangor & Ar pf 5	90	72	69¾	69¾	—2¼
23¾	10⅞	Barber Asph	33	14¼	13	14¼	+1½
14	5	Barker Brog	4	8	7¾	8	+1
34	21⅝	Barker pf 2¾	†30	28	27⅝	27⅝	+ ⅜
21⅜	10⅛	Barnsdall Oil 1	50	14⅜	13½	14⅜	+ ⅝
22¼	9	Bayuk Cigar ¾	75	22¼	20¾	22	+1⅛
22	11⅝	Beatrice Cream 1a	24	22	20⅜	21¾	+1½
102	90½	Beat Cr pf ww 5	1	100	100	100	
125	94½	Beech-NutPkg 4a	1	122	122	122	+7
9	5¾	Belding Hem .70	6	8¾	8¼	8¼	— ⅛
30½	8⅝	Bendix Aviat ⅛g	309	24⅝	22	23¾	+ ⅝
21⅜	15¼	Benef Ind Ln .45g	23	20⅝	19¾	20⅝	+ ⅛
57½	26⅞	Best & Co 1.60a	4	49½	49	49½	+1½
80	39¾	Beth Steel	438	58½	51⅝	58½	+5¼
18⅛	12¾	Beth Stl 5pct pf 1	7	17⅜	16½	17⅜	+ ⅞
115	75	Beth Stl 7pct pf 7	8	108¾	105	108½	+3½
29¾	15⅞	Bigelow Sanf	2	20¼	19½	20½	+ ⅝
24½	9¾	Black & Decker 1	5	17¾	16⅝	17¾	+1¼
19¾	8½	Blaw Knox	32	11¼	10	11	+1
35⅞	19	Boeing Airplane	205	24½	20½	23¾	+2¼
26½	15⅜	Bohn Al & Br ½g	10	22	20½	22	+1½
110	82	Bon Ami A 4a	1	110	109¾	109¾	— ¼
59¾	40	Bon Ami B 2½a	†370	57	55½	57	— ⅛
19¾	8	Bond Strs .80	14	19⅜	18	19	+1¾
21⅜	15	Borden Co .60g	104	21⅛	19½	21	+1¼
36⅝	16½	Borg Warner ¼g	86	25	22¾	24⅞	+1⅝
4¾	1½	Boston & Maine	2	2	1⅞	1⅞	— ⅛
28	14	Bower Roll Bear 2	18	26	23½	26	+3
8⅜	4	Brewing Corp A .30g	18	7	6½	7	+ ⅝
110	53	Bridgeport Brass	65	10	9⅝	10⅞	+1⅜
37⅜	12¾	Briggs Mfg ¼g	105	21⅝	19⅜	21¼	+1¼
40¼	20	Briggs & Strat 3	5	39	36¾	39	+2½
48⅝	28	Bristol-Myers 2.40	10	48⅝	47½	48	+1¼
2¾	1⅛	Bklyn & Qu Trans	1	2¼	2¼	2¼	— ⅛
12	3⅛	Bklyn & Q Trans pf	12	9⅛	8⅞	9⅛	+ ¼
14¾	5⅜	Bklyn-Man Tr	22	12	11⅜	11⅞	— ⅛
46¼	16¾	Bklyn M Jr pf	5	40½	39½	40	—
24⅜	10⅛	Bklyn Un Gas	262	24⅜	21½	24	+2
41	27⅜	Brown Shoe 1g	2	35¾	31¾	35⅛	+ ⅝
14⅞	5½	Brunswick-Balke ½g	48	13¾	11⅞	13⅝	+2⅛
13⅛	5⅞	Bucy-Erie	46	8⅝	7⅞	8⅝	+ ⅞
100⅛	75	Bucy-Erie 7pc pf 7	†70	96½	96	96½	+1
8	3¼	Budd Mfg	65	5¼	4¾	5	+ ⅛
55½	25	Budd Mfg pf	†510	40	33½	40	+6
5¾	3	Budd Wheel	48	4½	3½	4⅜	+ ⅜
30	13¼	Bullard Co	14	19¾	19	19⅝	+ ⅞
39	15½	Bulova Watch 2	8	28	26	27¾	+1¾
16⅜	6¾	Burling Mills 1	16	14¼	13	14¼	+ ⅛
22¼	11¼	Burr Ad Mch .20g	29	13⅞	12⅞	13⅝	+ ⅝
3½	1	Bush Terminal	2	1⅜	1⅜	1⅜	
17¼	6¾	BushTermBldg pf ct.	†70	9⅞	9¾	9⅞	+ ⅜
10	5⅝	Butler Bros .15e	15	7⅛	6¾	7	+ ⅜
24	16⅝	Butler Bros pf 1½	4	20¾	20	20	+ ⅛
5	2⅜	Butte Cop & Z	17	3⅛	2⅞	3	+ ⅛
15⅜	6	Byers A M Co	13	9¼	8½	9¼	+ ⅛
44½	20	ByersAM pf 3.81k.	†810	44	33½	43½	+9½
22	11½	Byron Jackson 1	9	14	13¼	14	+1¼
24½	13¼	Calif Packing	32	18⅛	17	18⅛	+ ⅞
2½	⅝	Callahan Z-Land	291	1⅛	1	1⅛	+ ⅛
10⅜	5	Calumet & Hec	21	5⅞	5½	5⅞	+ ⅛
20½	8⅝	Campbell Wyant	13	11¼	10¼	11¼	+1⅛
21½	12	Can Dry G Ale	144	17	14½	17	+2½
46½	37½	Canada Sou Ry 3	†20	45¾	45½	45¾	+1¾
4⅜	3½	Canad Pacific	86	4⅛	3¾	4⅛	+ ⅛
42	21	Cannon Mills ½g	1	31	31	31	+1
8¾	4½	Capital Ad A	6	5¾	5	5¾	+1¼
86	63½	Carc C & O 5	†30	80	80	80	—
22½	12⅜	Carpenter Stl .55g	4	15½	14½	15½	+ ⅝
4½	2½	Carriers & Gen .075g	8	2⅞	2⅝	2¾	— ⅛
107½	62½	Case J I Co 5e	14	83	76	82¼	+7½
127½	98¼	Case J I pf 7	†20	114½	114½	114½	— ½
58	29⅝	Caterpil Tractor 2	64	46¼	43½	46¼	+2½
107⅛	100⅛	Caterp Tractor pf 5	2	106	105¼	105¼	— ¾
26⅝	9	Celanese Corp	86	19	16⅞	18¼	+ ⅞
82	62	Celanese pr pf 7	†370	95	95	95	— ½
19⅛	10	Celotex Corp	37	12¾	11⅜	12¾	+1½
28	18⅛	Cent Aguire 1½	7	21	20	20	— ½
5⅝	2	Cent Foundry	29	3	2¾	3	+ ⅛
111½	99¾	Cent Il Lt pf ½g	†50	111	111	111	— ½
8¼	3½	Cent Violeta Sug	5	4¾	4⅛	4¾	— ⅛
6⅞	3¼	Century Rib M	1	4½	4½	4½	
59¼	26¼	Cerro de Pas 2g	24	38⅝	36¾	38⅛	+1
13	4½	Certain-teed Prod	37	8¼	7½	8⅛	+ ⅛
47½	17½	Certd-teed 6pc pf	1	30	26⅜	30	+2⅞
33¼	18	Champ Pap & F	12	21½	20⅛	21⅛	+2¼
106	94	Champ P &F pf 6	†50	99¼	99	99	— ¼
12⅜	6	Checker Cab	4	9½	9¼	9¼	+ ⅛
107½	22	Ches & Ohio 2	95	34¼	31⅝	33⅞	+2½
90	70	Ches & Oh pf 4	3	88¾	88¼	88¼	— ¼
48⅛	17¼	Ches Corp 1.20g	16	21¼	20⅜	21	+2
1⅜	1⅛	Chi & N West	8	⅝	½	½	
1¼	1½	Chi & N West pf	1	1⅞	1⅞	1⅞	
1¾	¼	Chi Grt West	2	⅞	⅞	⅞	
1⅞	1⅜	Chi Grt W pf	1	2	2	2	+ ⅜
15⅛	8⅞	Chi Mail Or ½g	4	12	11¼	12	+1
1	⅜	Chi M St P & P	18	⅜	⅜	⅜	— ⅛
1⅞	⅝	Chi M St P&P pf	4	⅝	⅝	⅝	+⅛
20¼	6⅞	Chi Pneu Tool	25	13¾	12¼	13⅝	+1¼
39⅜	22	Chi Pneu T cv pf 3	1	33¾	33¾	33⅝	+ ¼
1¼	⅛	Chi Rk Is & Pac	3	⅜	⅜	⅜	
2½	⅝	C R I & P 6pc pf	2	⅝	⅝	⅝	
19¼	10	Chickasha Cot Oil	3	11	10½	11	— ⅛
13½	3¼	Childs Co	12	10½	9⅞	10½	+ ⅝
88½	35⅜	Chrysler Corp 2½g	904	71¼	65¼	69⅛	+3⅜
14⅞	7¾	City Ice & Fuel .60g	†50	14⅞	12⅞	14	+1⅞
96	59	††City I&F pf 6½	†2520	96	92½	94	+2⅝
5	2	City Stores	2	3	3	3	— ⅛
27⅞	10⅝	Clark Equip	6	20¼	19	20	+2¼
115	106	Clev El Ill pfd 4½	†30	114½	113½	114½	— ¼
75	68	CCC & StL pfd 5	†10	68	68	68	+1¼
30½	15¼	Clev Graph Br 1	3	24	23¾	23¾	+1⅜
30¾	10½	Climax Molyb 1.20	52	41	39½	40½	+ ⅝
30¾	10½	Cluett Peabody ½g	127	29½	27¾	29½	+1½
135	111	Cluett Peab pfd 7	†10	132	132	132	
142¾	105½	Coca-Cola 1¼g	122	126½	124⅞	126	+1
62	17½	Coca-Cola A 1	1	115½	115½	115½	+ ⅝
17	7⅜	Colgate-P-P ½	87	15¼	14⅝	15	+ ⅛
105	78	Colgate-P-P pfd 6	3	104¾	104	104¾	+ ⅜
39¾	13¼	Collins & Aik ½g	22	27½	25	26½	+ ⅝
108	87¾	Collins & Airk pf 6	†340	107¾	107	107¾	+ ⅛
29	20	Colonial Beac	†20	20	20	20	+2
8¾	3	Col & South	3	4⅞	3¾	4⅞	+ ⅜
11¾	4⅛	Col & South 1 pfd	†150	6⅛	6	6⅛	+1⅛
10	3½	Col & South 2 pf	†10	4⅞	4⅞	4⅞	+ ⅛
23⅞	9⅛	Col Fuel & Iron	10	15½	13	15	+2
20¾	13½	††Colu Brcast A .60g	101	20¾	19⅝	20¾	+1
20¾	13	††Colu Brcast B .60g	30	20¾	19¾	20	+ ⅝
9⅞	5½	Colum G & E	147	6½	6	6⅜	+ ⅛
91	57	ColG&E pfd A .80	1	88¾	84½	88¾	+3¾

MARKET—HIGH AND LOW QUOTATIONS FOR YEAR

Range for 1938-1939 High.	Low.	Stocks and Annual Dividends in Dollars.	Sales in 100s.	High for Week.	Low for Week.	Close for Week.	Ch'ge. for Week.
23¼	5½	Gen Baking pf 8	†10	138	138	138	-2
3	1	Gen Bronze	2	3	3	3	
16½	8	Gen Cable	59	11¾	10¼	11¼	+1
5¾	3	Gen Cable A	5	22⅞	20½	22⅝	+1
5¾	3	Gen Cigar 1g	8	20¼	19⅜	20¼	+2
3¾	1¾	Gen Elec ½g	615	36¼	33⅝	36	+2
3¾	2	Gen Foods 2	109	44¼	43		
4¾	2¾	Gen Foods pfd 4½	1	115¼	115¼	115¼	
3¾	2	Gen G & E A	11	⅝	⅝	⅝	
3¾	2	Gen G & El cv pf	†40	55	55	55	-2
3¾	2	Gen Mills 2½g	10	85	82	85	+2
3¾	2	Gen Mills pfd 6	†150	120¼	120	120¼	
3¾	2	Gen Motors 1½g	729	45⅝	42⅜	44¾	+1
3¾	2	Gen Motors pfd 5	7	124⅝	123⅜	123⅜	-1
3¾	2	Gen Outd Adv	14	5	4¾	4¾	
3¾	2	GenOutdAdv A 2g	1	35	35	35	-4
3¾	2	Gen Print Ink .10g	8	8¾	8½	8½	+¼
3¾	2	GenPrintInk pf 6	†10	109	109	109	+1
3¾	2	Gen Pub Svc	3	1	1	1	
3¾	2	Gen Ry Signal	13	18¼	16½	18¼	+1
3¾	2	Gen Real & Util	115	1	⅞	1	
3¾	2	Gen Real & Util pf	1	17	17	17	-1
3¾	2	Gen Refract	16	25½	22¾	25½	+2
3¾	2	Gen Steel Cast pf	†620	20¼	17	20	+2
3¾	2	Gen Tel 3	16	16¾	16	16¼	
3¾	2	Gen Tel A 4½g	14	13	10¾	12¾	+1
3¾	2	Gen Time Inst	5	12	12	12	
3¾	2	Gen T & Rub	85	20⅞	18¼	20½	+1
3¾	2	Gillette Saf R .60	23	6¾	6⅜	6¾	
3¾	2	Gillette Saf R pf 5	6	52	49¼	52	+2
3¾	2	Gimbel Bros	41	9⅞	8¾	9¼	
3¾	2	Gimbel Bros $6 pf 6	2	57	56	57	+1
3¾	2	Glidden Co	21	17¾	16½	17½	+¼
3¾	2	Gobel Adolf	14	3¼	2⅞	3	
3¾	2	Goebel Brew	8	2¼	2¼	2¼	
3¾	2	Goodrich B F	155	17⅞	15⅝	17⅝	+1
3¾	2	Goodrich B F pf 5	16	68¾	63	68¾	+2
3¾	2	Goody T & R 8g	300	28¼	25½	28	+2
3¾	2	Goodyear T&R pf 5	4	99½	99½	99½	+¼
3¾	2	Goth Silk Hosiery	3	3½	3⅜	3⅜	
3¾	2	Goth Silk Hos pf 7	†10	70	70	70	-3
3¾	2	Graham-Paige Mot	39				
3¾	2	Granby Co Min .15g	19	6¼	5½	6	+¼
3¾	2	Grand Union	5	1¼	1	1¼	
3¾	2	Grand Un pf 4½	9	14¾	13	14	
3¾	2	Granite City Steel	9	13½	11¾	13½	+2
3¾	2	Grant W T 1.40	21	31¾	29½	31¾	+2
3¾	2	Grant W T pf 3.50	7	24¾	24¼	24¾	+¼
3¾	2	Gt Nor Ir Ore ct ⅝g	41	14⅜	14	14⅜	
3¾	2	Gt Northern Ry pf	199	22¼	19	22¼	+2
3¾	2	Gt West Sug 2	22	26½	26¼	26⅝	
3¾	2	Gt West Sug pf 7	†20	138¼	136	138	+2
3¾	2	Green Bay&W 7½g	†10	42	42	42	-2
3¾	2	Green (HL) 1.60a	57	34⅜	32¼	33¾	+1
3¾	2	Greyhound Corp .80	372	19⅜	17⅞	19⅜	+1
3¾	2	Greyhnd pf 4½	7	12⅜	12¼	12¼	+¼
3¾	2	Guantan Sugar	1				
3¾	2	Guantan Sugar pf	†30	14	14	14	-2
3¾	2	Gulf Mob & North	1	4	4	4	
3¾	2	Gulf Mob & Nor pf	25	15	13¾	14	
		Hack Water 1½	1	31¾	31¼	31¾	+¼
		Hall (WF) Printing	20	14¾	11¼	12⅝	+1
		Hanna (MA) $5 pf5	†110	99¼	97	99¼	+2
		Harb-Walker .30g	8	21¾	20	21¾	+1
		Hat Corp Am A .20g	6	6¾	5⅞	6¼	+¼
		Hat Corp Am pf 6½	†10	76	76	76	+1
		Hayes Body	7	2⅝	2⅜	2⅜	
		Hazel-Atlas Gl 5	5	106	104½	106	+1
		Hecker Prod .60a	215	12⅞	12	12⅜	+¼
		Helme (GW) 2	†40	165	165	165	+1
		Hercules Motor	3	12	12	12	
		Hercules Powder .40g	41	69½	66	69	+2
		Hercules Pow pf 6	†130	131½	130¾	131½	+1
		Hershey Choc 3	1	61	61	61	+1
		Hertz Dr sys pf 4½	1	109	109	109	
		Hinde & Dau Pa ¾g	4	16	15	15	-1
		Holland Furn 1g	16	38¾	36½	38¾	+2
		Holland Fur pf 5	†20	108	107½	108	
		Holsman A	1	⅞	⅞	⅞	
		Holly Sugar	3	12	11¾	12	
		Homestake Min 4½	44	63¾	61¾	62	
		Houd-Hersh A 2½	6	31	30¾	31	
		Houd-Hershey B ¼g	56	12¾	10¾	12¾	+1
		Household Fin 4	14	68¾	66	68¾	+2
		Household Fin pf 5	2	108¼	108¼	108¼	
		Houston Oil	22	6¼	5⅜	6¼	+¼
		Howe Sound 3	9	46¼	42½	45	+3
		Hudson & Man	1	1¼	1¼	1¼	
		Hudson & Man pf	1	4	4	4	
		††HudBayM&S ¾g	53	31¾	31	31¾	+¼
		Hudson Motor	23	5¾	5	5¾	
		Hupp Motor	23	1⅜	1¼	1⅜	
		Illinois Central	115	13	11¾	12⅞	
		Ill Cen L L 4	†80	43½	41¾	43½	+1
		Ill Central pfd	1	21	20	21	
		Indian Refin	13	7⅞	7⅜	7⅜	-¼
		Indust Rayon	16	20	18¾	19¾	+1
		Inger Rand 2g	7	102	96¾	102	+2
		Inger Rand pf 6	†160	150	148½	150	+2
		Inland Steel 1g	23	77	75¾	77	+1
		Inspirat Copper	49	11½	10¾	11⅜	+¼
		Insuransh ct .20e	13	5¾	4⅞	5¼	+¼
		Interb Rap Trans	6	6¾	6¼	6¼	
		Intercon Corp	10	26½	24¾	26	+1
		Intercn Corp pf 6	1	95	95	95	
		Interconn Rubber	3	2¾	2½	2¾	
		Interlake Iron	77	9⅜	8½	9⅛	+¼
		Int Agricultural	1	1⅜	1¼	1¼	
		Int Agricul pr pf	3	20	19	19	-1
		Int Bus Mch 6a	5	178¾	171	178¼	+6
		Int Harvester 1.60	84	60⅜	58	60	+1
		Int Harvest pfd 7	2	160½	160¼	160½	
		Int Hydro-Elec A	35	5⅝	5⅜	5⅜	
		Int Mer Marine	6	3½	3¼	3¼	+¼
		Int Mining .20g	13	7¼	6¾	7¼	+¼
		Int Nick Can 2	170	49¾	47½	49¾	+2
		Int Paper & Pow	156	4¾	4¼	4¾	+¼
		Int Paper & Pow pf	144	34¾	29¼	33¼	+2
		Int Ry Cen Am	†6050	6½	4⅞	6	+1
		Int Rys Cen pf 3½	†3870	58½	53½	58¾	+4
		Int Salt 1½g	1	33	32¾	33	-1
		Int Shoe 1½g	5	32	31¾	32	
		Int Silver	2	24	22	24	
		Int Silver pf 4g	1	90	90	90	-2
		Int Tel & Tel	264	7½	6¾	7¼	-¼
		Int T & T for ct	41	8	7¾	7¾	
		Interst Dept Strs	28	11⅜	9½	11	+1
		Interst Dept Strs pf	2	82	82	82	-1
		Jewel Tea 4	1	76	76	76	+1
		Johns-Manville	67	76	68½	76	+9
		Johns-Man pf 7	†170	130	127¾	130	+2
		Jones & L Stl pf	7	46	42	46	+3
		½ Kalam Stove & F	3¼	6	16	15½	16	+¼

Range for 1938-1939 High.	Low.	Stocks and Annual Dividends in Dollars.	Sales in 100s.	High for Week.	Low for Week.	Close for Week.	Ch'ge. for Week.
5⅛	4¼	Kan City South	8	7½	6¾	7½	+1¼
5⅝	4¼	Kayser J Lg	8	14¾	13¼	14¾	+1
4¾	2	Kelsey-Hayes Wh A	16	10½	9¼	10⅜	+⅛
3	2	Kelsey-Hay Wh B	13	7½	6¾	7½	+⅛
79½	25	Kendall Co pf 6a	†50	80	75½	80	— ¼
20⅝	5	Kennecott Copp ½g	203	33¾	30¾	32⅝	+1¼
6¼	3	Keystone S & W .45g	4	11¼	10¾	11¼	
19	9	Kimberly-Clark 1a	5	27⅜	26	27⅜	+⅝
1¼	⅜	Kinney G R Co	11	2	1⅞	2	
3⅛	1	Kinney G R $5 pf	†130	16	15	16	+1½
15¼	5	Kresge S S 1.20	76	24	22⅞	23⅝	-⅜
2⅝	2	Kresge Dept Stores	3	5	4¾	5	
21	23	Kress S H 1.60	5	26½	25¼	26½	+1¼
25¾	12¾	Kroger Grocery 1.60	126	25⅝	24¾	25	
18	7	Laclede Gas	†80	9⅞	9¼	9⅝	— ¼
25¼	13½	Laclede Gas pf	†150	17¼	16½	16¾	— ¾
5⅛	3⅜	Lambert Co ¾g	8	16¾	16¼	16¼	-¼
3⅝	1⅞	Lane Bryant	2	4¼	4¼	4¼	
3⅝	1⅞	Lee Rub & T ½g	77	33⅞	30	33¼	+¼
20⅝	10½	Lehigh P C ½g	3	21	20¾	21	+1
20⅝	10½	LehighPYC 4½c pf	4	†50	115¼	115	115¼	+¼
1¼	⅛	Lehigh Val Coal	4	1	⅞	1	
1¼	⅛	Lehigh Val Coal pfd	1	1¼	1¼	1¼	
7¼	3	Leh Val R R	11	4¼	3¾	4¼	
16¼	8	Leh Val Tr 4.50g	47	22⅝	20⅜	22⅝	+1½
4¾	2	Lehn & Fink ½g	6	11½	11¼	11¾	+¼
3¾	2	Lerner Stores 2	8	30½	29½	30	+¼
3¾	2	Lib-O-F glass 1g	41	46¼	42¼	46¼	+4
3¾	2	Libby McN & L	21	4¼	4⅛	4¼	+⅛
3¾	2	Life Savers 1.60	8	38¼	37½	38	+1
3¾	2	Liggett & Myers 4a	7	102	100½	102	+1
3¾	2	Liggett&My B 4a	50	103¾	100½	103¾	+3½
3¾	2	Liggett&My D 2	1	180	180	180	+6
3¾	2	Lily-Tulip Cup .60g	4	16¾	15¾	16½	+¼
3¾	2	Lima Locomotive	10	27	25	27	+3½
3¾	2	Link Belt ½g	10	33	32	33	+1
3¾	2	Lion Oil Ref 1	9	15¾	14½	15¾	+1¾
3¾	2	Liquid Carbon .60g	6	15¾	15	15¾	+1¾
3¾	2	Loew's Inc 2	51	45½	42¾	45¾	+2¾
3¾	2	Loft Inc	482	9¼	7⅝	9	+¼
3¾	2	Lone Star Cem 3	51	48¼	44	48¾	+4¼
3¾	2	Long-Bell Lbr A	7	27⅞	25¾	27⅜	
3¾	2	Loose-Wil Bisc ½g	5	19⅛	18½	19	
3¾	2	Loose-WGisc 5pc pf5	†90	109	108	109	+2
3¾	2	Lorillard P .30g	39	23	22⅜	22⅞	+⅜
3¾	2	Lorillard P pf 7	†50	154	152	153½	+1
3¾	2	Louisv & Nash 1g	15	45	42	44¼	+1¼
3¾	2	Louisv G&E A 1½	6	18½	18	18½	-¼
33	22	MacAnd&Forbes 2	1	28½	28½	28½	
3¾	116⅝	MacAnd & F pf 6	†20	130	130	130	
3¾	2	Mack Trucks	43	23	20½	23	+2½
3¾	2	Macy RH Co 1g	37	36¾	35	36	+1
3¾	2	Madison Sq Gar .85g	6	15¾	14½	14½	— ½
3¾	2	Magma Copper ½g	1	26	26	26	— ½
3¾	2	Manati Sugar	1	1½	1½	1½	
3¾	2	Manh Ry gtd	†260	18	17¼	18	+1
3¾	2	Manh Ry mod gtd	27	10⅞	10¼	10½	+¼
3¾	2	Manhattan Shirt .80	2	12½	12¼	12½	+¼
3¾	2	Maracaibo Oil Expl	4	1¼	1¼	1¼	+⅛
3¾	2	Marine Midland .25g	18	4¼	4¼	4¼	— ⅛
3¾	2	Market St Ry pf	†210	4	3¾	4	+¼
3¾	2	Marshall Field	49	12⅝	11¼	12⅝	+1⅜
3¾	2	Martin (G L) Co	400	36¼	33¼	35	+⅝
3¾	2	Martin-Parry	17	2⅝	2	2½	+⅛
3¾	2	Master Electric	1	5	5	5	
3¾	2	Mathieson Alk 1½g	31	26	24½	26	+1
3¾	2	May Dept Stores	34	49⅛	48	49½	+1½
3¾	2	Maytag Co	6	4½	4½	4½	— ⅛
3¾	2	Maytag Co pf 6	†110	99	98	99	
3¾	2	Maytag Co pf 3 6	2	30	29½	29½	— ½
3¾	2	McCall Corp 1	11	14	13	13½	-⅜
3¾	2	McCrory Stores	54	13¼	12	13¼	-⅜
3¾	2	McGraw Elec	21	19½	17¾	19½	+2½
3¾	2	McGraw-Hill .15g	6	7¾	7¼	7¾	
3¾	35½	McIntyre Pore 2	19	56¾	53¾	56¾	-¼
3¾	2	McKeesport Tin	39	11½	10¼	11	+¼
3¾	2	McLellan Strs .40g	35	8¾	7¾	8¾	+1
3¾	2	McQuay Inc	10	9	8¾	9¼	+¼
77	50	Mead Cor pfBww5	1	52½	52½	52½	-2
37¾	32	Melville Shoe 1½g	5	37½	33¾	37¼	+3
3¾	2	Mengel Co	3	4¼	4¼	4¼	+⅛
3¾	2	Mesta Mch pf 7	†170	23	21¾	23	+1
3¾	2	Mesta Mch 1¾g	10	29	26¾	28¾	+2¼
3¾	2	Miami Copper	28	8	7½	8	+⅛
3¾	2	Mid Cont Pet ¼g	19	14	13¾	14	+⅛
3¾	2	Midland Stl Pr 1g	8	24	23	24	+2⅜
3¾	2	MidlndGr 1 pf 4½	†150	110	108½	109	-2
3¾	2	Minn-Honey Reg 2	27	64½	59	64½	+5¼
3¾	2	Minn-Honey pf B 4	†60	112	112	112	+2
3¾	2	Minn-Moline	15	4½	4¼	4½	+⅛
3¾	2	Minn-Moline pfd	2	45	44¼	45	+3
3¾	2	Missouri Corp ¼g	10	2¼	2	2¼	
3¾	2	Mo-Kan-Texas	3	1¼	1¼	1¼	
3¾	2	Mo-Kan-Tex pfd	59	5¾	4¾	5½	+⅜
3¾	2	Mo Pacific	4	5	4¾	5	+⅛
3¾	2	Mo Pacific pfd	5	9¼	8¾	9¼	+⅜
3¾	2	Mohawk Carpet	5	13¼	12⅞	12⅞	-¼
3¾	2	Monsanto Chem 2	16	98½	96	98½	+2¾
3¾	2	Monsanto pfd A 4½	†70	118	118	118	+1
3¾	2	Montana P 1.40	15	23¾	22¼	23¾	+1
3¾	2	Montgom Ward 1g	496	51½	46⅞	51½	+4⅛
3¾	2	Morrell J & Co 1g	1	33	33	33	
3¾	2	Morris & Essex 3⅞	†150	32½	30⅜	32½	+2
3¾	2	Motor Prod 1.50	1	11½	11	11½	
3¾	2	Motor Wheel 1.60	12	13⅞	13⅜	13⅜	-⅜
3¾	2	Mueller Brass	16	21	19¾	21	+1
3¾	2	Mullins Mfg B	19	5¼	4½	5⅛	+⅜
3¾	2	Mullins Mfg pf	†50	39	38	38	-1
3¾	2	Murphy G C 3	6	59¾	57½	59¾	+1⅜
3¾	2	Murphy G C pf 5	†110	110¾	110¼	110¾	+¾
3¾	2	Murray Corp	30	6	5½	5⅞	+⅛
3¾	37½	Myers F E & Bro ¾g	1	45	45	45	— ¾
		Nash-Kelvinator	84	7½	6⅞	7⅛	+¼
		Nash Chal & St L	†340	20½	19	20	+2¼
		Nat Acme	15	12⅜	11	12¼	+1⅜
		Nat Biscuit .80g	107	27⅜	25¾	27	+1⅜
		Nat Bond & Inv .40g	4	12	12	12⅜	+⅜
		Nat Bo & I pf ww 5	9	92¼	92¼	92¼	+¼
		Nat Bo & I Bc pf 5	2	90	90	90	
		Nat Cash Reg 1	31	19½	18¼	19	+¾
		Nat Cylinder G .10g	7	9¼	9¼	9¼	+⅛
		Nat Dairy Pr .40g	250	16¾	14¾	16¾	+1¼
		Nat Dair Pr pf B 4	†80	113	113	113	+½
		Nat Dair P pf B 7	†40	112	112	112	
		Nat Dept Stores	9	1⅜	1⅜	1⅜	
		Nat Dept Store pf	1	5¼	5¼	5¼	
		Nat Distillers 2	57	25¾	25¼	25¾	+⅛
		Nat Gypsum	70	12¼	11⅜	12⅜	+⅝
		Nat Gypsum pf 4½	2	96	95	96	+2
		Nat Lead 1g	72	22	19½	22	+2⅜
		Nat Lead pf B 6	†30	144¾	144¾	144¾	-2
		Nat Mal & Stl Cas	13	19	17	19	+2
		Nat Po & Lt 60	†7	7¾	7¾	7¾	+¼

Range for 1938-1939 High.	Low.	Stocks and Annual Dividends in Dollars.	Sales in 100s.	High for Week.	Low for Week.	Close for Week.	Ch'ge. for Week.
82¾	44¾	Nati Steel .40g	46	63	59½	63	+3¼
23	6½	Nat Supply	41	8¾	7⅞	8¾	+⅛
75	43½	Nat Sup 6pc pf	†20	45	43½	45	—4⅜
82	40	N Sup5½pc pf.68¾k	3	40¼	40	40¼	— ¾
30	10	Nat Supply $2 pf	7	12½	11¾	12½	+⅜
4½	2½	Nat Tea	4	3¼	3	3¼	+⅛
12⅝	7⅜	Natomas Co .80	1	10⅜	10⅜	10⅜	+⅛
26	14⅜	Neisner Bros 1	3	25	23½	25	+1⅛
40	28	Newberry J J 2	1	38	36½	38	+2
110	99½	Newberry 5pc pf 5	†20	107	107	107	— ½
48½	20	N Y Air Brake	12	36	31	36	+5
22⅜	10	N Y Central R R	398	15⅝	14	15⅛	+1⅛
38¼	12⅜	NYChi&StL pf	66	24⅜	21	24	+2½
43¼	18	NYC Omnibus	39	38	35½	37¼	+1⅝
4⅜	1⅛	N Y Dock	1	2	2	2	+¼
11¼	5¼	N Y Dock pf	†90	5⅜	5¼	5⅜	
120	106	N Y & Harlem 5	†110	114	113½	113½	—1½
2⅝	1⅜	N Y N H & H	8	⅝	⅝	⅝	
7½	2½	N Y N H & H pf	9	2¾	2¼	2¼	+⅛
12	⅝	N Y Ont & West	2	⅝	⅝	⅝	
16⅜	4¾	N Y Shipbuilding	53	11⅜	10¼	11⅜	+1¼
19¼	8¾	N Y Shipbuilding pf	†130	76	72	75	+3
198	133	Norf & Western 10	3	180	178	180	+2
112	100	Norf & West pf 4	†80	111	110½	110½	— ⅜
20	3⅞	No Am Aviation	265	16⅜	15⅛	16⅛	+⅜
56¾	13¾	Nor Amer Co .60g	153	22¼	20¾	22	+1⅛
58¼	45½	Nor Am Co pf 3	9	56¼	54	55½	+1
55½	53¼	NoAmCo 5¾ pf 2¾	24	55½	54¼	55¼	+1⅛
14⅜	6⅝	Northern Pacific	161	9¼	8⅛	9⅛	+⅜
35	25	Northwest Tel 3	†120	32	30¼	31¾	+1⅝
5	1⅜	Norwalk T & R	10	⅞	⅞	⅞	
41	12¾	NorwalkT&R pf 3½	†10	39¾	39¾	39¾	+2¼
14⅞	6⅝	**Ohio Oil .20e**	39	7½	7	7⅜	
32⅞	15½	Oliver Farm Equip	42	21½	19	21½	+2⅝
20½	7½	Omnibus Corp	49	17⅜	15¾	17	+1⅛
113⅛	83½	Omnibus pfd	†160	113½	111	113½	+2½
10	4	Oppenheim Collins	1	6	6	6	+¼
29½	13¾	††Otis Elev .30g	23	16½	16	16½	+¼
147	122	††Otis Elev pf 6	†30	135	135	135	—2
15⅛	6⅝	Otis Steel	39	9½	8⅝	9½	+⅞
60	30¼	Otis Steel 1 pf	1	40	40	40	—2¼
22½	10	Outbd M&M .70g	3	22¾	21¾	22⅜	+⅛
76¼	40	Owens-Ill Glass 1g	51	63¼	56	63¼	+7¼
11¼	3⅞	**Pac Am Fish**	5	4½	4¼	4⅜	+⅛
5⅜	2⅛	Pac Coast	†20	3⅜	3¼	3⅜	+⅛
21½	10½	Pac Coast 1 pfd	†30	14½	13	14	+2⅜
4¾	2	Pac Coast 2 pfd	†20	5	4¾	5	+⅛
34¾	22⅜	Pac Gas & El 2	46	31¼	30¼	30¼	+⅛
49½	32¾	Pac Lighting 3	15	48	47	47½	+⅛
19⅞	9¾	Pac Mills	2	11	10⅝	11	+⅜
131	87	PacTel&Tel 1¾g	†80	130	126	130	+4
155	132½	PacTel&Tel pfd 6	†60	150	153½	155	+5½
15⅞	9⅝	Pac West Oil ½e	2	9⅞	9⅞	9⅞	
6	3	Packard Motor	124	3½	3¼	3⅜	
27¾	15¼	Pan-Am Airways	28	12⅜	12	12⅜	—⅛
2	⅝	Panhandle P & R	3	⅞	⅞	⅞	
14⅛	5¾	Param Picture .15g	161	9⅜	8⅝	9¼	+⅛
42	22½	Param Pict 1 pf 6	6	88⅞	85	88⅞	+4⅞
6¼	1¾	Param Pict 2 pf .60	12	10¾	9⅜	10⅜	+¾
17⅜	5½	Parke Davis .80g	15	41½	40½	41¾	+¾
21¼	11⅞	Parker Rust-Pr 1	5	16	15½	16	+1¼
2¾	1¼	Parmelee Transport	2	1⅜	1⅜	1⅜	
31¾	16	Patino Mines	210	18¼	16¾	18	+1
13½	8¾	Patino Mines	14	10¼	9⅞	10¼	+⅜
88	55	Penney J C ¾g	59	87½	82	87	+4
2½	¾	Penn Coal & Coke	1	2	2	2	
5¾	2½	Penn-Dixie Cement	5	3¼	3⅛	3⅛	+⅛
33	10¾	Penn Dix Cem pf A	2	24½	24¼	24½	+2
24½	14½	Penn R R ½e	191	18⅜	17	18½	+1¼
32	19¼	Peoples Drug 1a	7	32	29½	32	+2⅜
11½	11½	Peo Drug pf 6½	†10	116	116	116	+4
42	22½	Peo Gas L&C 2.40	62	32¼	30¾	32¼	+1⅝
6¼	1¾	Peoria & East	1	2½	2½	2½	+⅛
17⅜	5½	Pere Marquette	2	10⅜	10¼	10⅜	+⅛
38⅛	15	Pere Marq pf	†480	20	17	20	+2¼
35½	23¼	Pere Marq pf ....†180		26½	25	26½	+3
13¾	7½	Petrol Corp .30g	7	8	7⅞	8	+⅛
8½	4⅜	Pfeiffer Brew ¼g	3	7	7	7	
47½	17⅜	††Phelps Dodge	123	34	31	33¾	+2⅜
47	18¼	Phila Co 6pc pf 5	3	43¾	43¼	43¾	+1⅝
86	60	Phila Co pf 6	3	79	78	78	—2¼
3

MONEY BEGINS FLIGHT FROM TAX COLLECTOR

Demand Deposit in Local Banks Drop $37,021,000 on Eve of June 1 Assessment.

Demand deposits in St. Louis Clearing House Association member banks last week decreased $29,541,000, which, combined with a drop of $7,480,000 the preceding week, made a total of $37,021,000 withdrawn from the banks in the two-week period, the major part, no doubt, in anticipation of personal property tax assessment. Large deposits usually are converted into short-term Government securities over the tax day—June 1.

Time deposits decreased $161,000 during the week, Bankers' deposits increased $28,883,000 to a new high and the total of all deposits dropped $819,000. Loans and discounts increased $344,000 to a new peak for the year. Stock and bond accounts decreased $5,605,000. Total resources increased $858,000. Total lawful reserve increased $9,539,000.

Clearings last week amounted to $83,700,000, compared with $90,300,000 the preceding week. The daily average debit to individual account last week was $26,950,000, a new high for the year, compared with $23,033,000 the preceding week and $27,250,000 the corresponding week last year.

Local money rates were as follows: Prime commercial paper, 1@1¼ per cent; customers' loans, 1½@5 per cent; collateral loans, 2@5¾ per cent; loans secured by warehouse receipts, 1¾@5½ per cent.

LIVELIEST CURB TRADING IN MONTH AT WEEK-END

Turnover of 63,000 Shares Compares with 31,000 Week Ago.

NEW YORK, May 27.—In the liveliest Curb dealings in more than a month fractional gains were chalked up for Lockheed, American Cyanamid "B," American Gas & Electric and Gulf Oil.

Electric Bond & Share shaded lower.

Turnover of 63,000 shares compared with 31,000 a week ago.

HOGS ARE ABOUT STEADY AT NATIONAL STOCKYARDS

EAST ST. LOUIS, Ill., May 27. (U. S. D. A.)—HOGS—Total receipts 1200; salable 200; odd lots about steady; good to choice 170-240 lbs $6.75@6.80; sows mostly $5.25@5.90; compared with week ago market mostly 15@25c lower; sows weak to 10c lower.

CATTLE—Total receipts 200; salable 25; calves, total receipts 200; salable 25; compared with close last week: steers and cowstuff 25@50c lower; mixed yearlings and heifers and vealers 25c lower; bulls, stocker and feeder steers steady; tops for week: 1215-lb steers $10.40; 1045-lb yearling steers $10.10; 876-lb mixed yearlings $9.85; 713-lb heifers $9.60; beef cows $8; sausage bulls $7; vealers $9.50; feeder steers $10.

SHEEP—Total receipts 750; none salable; compared with week ago; spring lambs 25@50c higher; good to choice clipped strong to 25c higher; lower grades clipped lambs and sheep 50c lower; good to choice native spring lambs late $10@10.75; hooks $1 lower; throwouts $7@8; culled Westerns $6.50; top clipped lambs for week $9; plain to medium Westerns $5.50@7.50; clipped two-year-old wethers $5@6; aged wethers $3.25@4.50; clipped ewes late $3@3.25, top for week $3.75.

Horses and Mules.

NATIONAL STOCKYARDS, Ill., May 27.—Horse and mule trading the past week was restricted by light receipts. There was some demand for decent work horses, low-priced work horses, riding horses and smooth-mouthed work mules, 1100 to 1200 pounds.

Somewhat larger arrivals are expected the coming week. There will be an order here for a load of Eastern horses, as well as an outlet for farm horses and work horses, riding horses and medium and cheap mules.

Considerable interest is being shown in the annual colt sale to be held here June 12-13.

*NATIVE HORSE QUOTATIONS.

Good to choice draft, $115@140; medium to good draft, $90@115; good to choice chunks, $90@110; smooth mouthed chunks, $65@90; large farm mares, $110@135; medium farm mares, $90@110; fillies, yearlings and twos; small, common, $30@50; good size, $60@85; extra size and quality, $110@130 (horse colts sell considerably less than fillies); good Southern mares, $75@100; small Southern mares, $40@60; small, cheap horses, $30@50.

*MULE QUOTATIONS.

Farm mules, 15.2 to 16 hands, $110@140; colt mules, mares, with size and quality, $125@150; colt mules, small, $60@85; mares mules, $150@175; mine mules, 14.1 to 15.2 hands, $120@160; choice cotton mules, 14.3 to 15.2 hands, $160@200; small, green mules, over 3 years old, $50@85.

*Quotations are for average animals and do not cover those of outstanding quality or the very cheapest grade.

MISSISSIPPI VALLEY STOCKYARDS.

Mississippi Valley Stockyards at St. Louis officially reports the market as follows:

CATTLE—For the week, steers and cows were 25c to mostly 50c lower. Bulk of the slaughter steers sold $8 to $9.35, few in the good and choice classes to $10. Butcher yearlings 25c lower. Most beef cows for the week $6 to $7; cutter and low cutters $4.50 to $5.75; some light shelly canners late $3.75 to $4; sausage bulls closed steady. Friday top $7; veal calves 25c lower, top $9.50.

HOGS—For the week, 180 lbs. are unevenly 10c to 20c lower; lighter weights 20c to 30c lower. Tops for the week ranged $6.75 to $6.90. Packing sows steady to 5c lower.

SHEEP—For the week, better spring lambs around 25c higher, fair and medium kinds steady to 25c lower. Good and choice clips fully steady, lower grades, especially weanerns, 50c lower. Some late sales off more. Bulk and choice native spring lambs $10 to $10.50, few sorted on the close $10.75; medium to good $8.50 to $9.50; throwouts $7 to $8.50; most good native clips earned $8 to $8.50; medium to good $7.50 to $8. Sheep around 50c lower, clipped slaughter $2.50 to $3.25.

FEATHERS.

FEATHERS — Per lb: Dry and full-grown: Geese — Prime white, live 53c, stained 43c, prime gray 43c. Duck — white 33c, stained 28c, colored 28c; mixed quills (tail, wing and pointers), 2c. Chicken—Prime, dry-picked body, white 3c, colored 2c, green or damp 1c — musty not wanted. Chicken and turkey—Mixed body, 2c; turkeys, body, white, full fleece, dry 10c, green do 5c; body, colored full fleece dry 2c, green do 1c; tare 10 per cent on small bags and 3 per cent on large.

ROOTS.

Golden seal, wild, $2.30 per lb, cultivated $2.25; lady slipper, 26c; seneca, 45c; pink 19c, washed 6½c, average 4c; May apple, heavy bold 4¾c, average 3¾c; washed snake 32c; average 30c; black snake, 9c; wahoo bark of root, 21c; bloodroot, 3½c; ginseng, central, choice $4.75, Southern $3.75@4.25, transplanted $1.25, cultivated 25c@$1; star root, 33c; Northern white slippery elm bark, 6c; average 3c; wild ginger, 10c.

(Above prices are paid only for prime, dry and clean stock.)

Chicago Produce Futures.

CHICAGO, May 27.—Butter futures, storage standards:

	High.	Low.	Close.
November	24.30	24.25	24.25

Egg futures, refrigerator standards:

October	18.93	18.73	18.75-79

Storage packed firsts:

May	17.55	17.45	17.55
June	16.50	16.50	16.50

EGG MARKET

No sessions of the St. Louis Butter, Egg and Poultry Exchange are held on Saturday.

NEW YORK CURB

NEW YORK, May 27 (AP).—Following is a complete list of closing prices of securities traded in today on the Curb Exchange:

Security.	Close.	Security.	Close.
Ainsworth	5¾	†IrvAirChla	18
†Air Assoc	7¼	†Jacobs FL	3
Al Co Am	109⅝	Jer CP&L 5½ pf	96¼
do pfd 6	113½	do 6 pf 6	101
Al Goods .20g	16½	Jones&LSt	26
Al Ltd ¼a	131		
†A Airlines	27⅝	†Kein DE 1	12⅜
†A C P & L ww 1.03h	30¼	†KnotCor.10g	11⅞
A Cy R .60	23½	†Kopp pf1½g	63
A G&E 1.60	34⅞	LakeShM 4	41½
do pfd 6	112⅜	LehighCN	2⅝
†Am Gen $2½ pfd	29	†LeonOilDev	¼
A L & T 1.20	15¼	LineMat .80g	9½
†A Maracai	13-16	†Lockh Airc	28⅞
†A Republics	7½	LoneStBas.20g	9⅛
A Superpow	9-16	LonkIsLtg	1
do pfd	16	do pf B	23¼
Anch P F	1¼	†LouLE.40	6
†Arctur R T	¼	MassUtlAsso	2½
Ark N G A	3	Massey-Har	4⅛
A P&L pf 7	94½	McWillDredge	10⅜
†Ashland Oil & R .40	4½	†MerHiSeA .20g	4¼
†do A	11-16	†MichBumper	⅜
Ati C Fish	4½	Mid St Pet A vtc .62g	4
Atlas Ply	15¼	do B vtc .10g	¾
Austin S M	⅛	†MidwOil .90	8
†Aviat Ac	2⅝	MngCorpCan	1⅜
†B L p 2.10	19	MinMinM	50
†do war	5½	†MockVo½g	12
†Bar S Stl	⅞	†Molybdenum	4
†Bath I W	6⅞	†MonogrPict	2
†Beech A	7½	†MtCityCop	4⅛
†Bell Airc	23½	†MurrOilMf	8¼
†Bellanca A	7½	†MuskPR.70g	13½
Bliss E W	10½	†NatCityLines	12⅞
†Blumenth S	6	†NatCont.15g	6⅞
†Breeze C	4½	NatFuelG 1	12⅛
†Brewst A .20g	9⅜	†NatOilPr½g	37½
†Bridgep Ma	3⅞	Nat P&L pf6	81
†Br-F Dist	3¼	NatRefin	3
Buf N & E P 1 pf 5	106½	NatSugR ⅜g	12
Can C Airw	5½	†NEngPA 6pf pf 1k	69
Caro P & L $7 pf 7	97½	†NEngT&T3g	111⅜
Carrier C	12½	†NYShip fd sh	9½
†Catalin A	3	†NiagHudPw	6¾
†CNYP pfd 5	93½	†do 1 pf5	87½
CSEI 6pc p	1¼	†NiagShMdB	4⅞
Childs pfd	53	Niles-Be-P½a	58
Cities S	6⅝	†Noma Elec	4
do pfd	50½	†NAmLtAP	1
Cit S p B B	45	†NoAmRayA	17
City A St	4½	†do pr pf 3	44
Claude N Lts	11-16	NorIndPS 7pc pf 1¾k	99½
Clev El Il 2	38½	NorStaPw A	8¾
†Cleve Tract	5	†OkNatG¼g	13⅜
Col G&G .15e	3½	Omar Inc	7½
Comw & Swar	3-32	PacG&E5½pf pf 1k	30
†Com PS 2	27½	PacLt pf .6	106⅜
Cons Copper.15g	5¾	de7pcpf3½k	83½
Cons G&EBal 3.60	76½	†PantOVen	6
Con Mn&S 1a	40¼	Pennroad	1⅝
Cons Stl Corp	41¾	†PaCent Airl	8¼
Cop Bl.40	14½	Penn2d45pf5	60
†Cosden Petro	⅞	†PaW&P3½g	79
Creole Pet ½a	21½	†PioneerG .40	2½
Croc-Wh E1M	5¼	Pitney-B .40	7¼
†Croft Brewing	5-16	†PittsForg	8¼
†Crowley Milner	2	PittPG 1¼g	99
†Crown Drug	⅞	†Polaris Mng	1¼
Crys Oil Ref	5-16	ProspCoB	3⅜
†Cun Pte 3a	56	PugSP&L$5p	49¾
Darby Pet ½	5½	do $6 pfd	18⅞
Derby Oil	2¼	QuakerO 5	117
Dom Stl&Co	11½	do pfd 6	151½
El Bond&Sh do $5 pf 5	83¾	†RioGVG vtc	¼
El Pow As	54¼	†RoyalT1½g	51½
El P&L 2 pf A	17½	†Rustless1&S	8¼
EmpG&F Spc pf	63½	StReglaPap	2¼
do 7pc pf	61¼	ScoviliM .30g	22
do 6pc pf	58½	†Scullin Stl	7½
†Esq-Cor 1.20	6	†do war	15-16
†Fairch Av	11¾	Sieberling R	7
†Fansteel Met	5¼	†StonLeather	8¼
†Figello Brew	7-16	†SeverskyAire	3½
Fisk Rub	10¾	†SimmonsH&P	1¾
Fla P&L $7 pf 2.62k	64	SingerMfg 6a	177½
Ford M Can A 1	19½	†Solar Mfg	2⅜
Ford M Fran	2	SoPennO 1½	29½
†Frueh T ¼g	19¾	SoCEdBpf1½	29⅝
GenG&E pfB	55	SoColP pf 2k	55
Ga Pow $6 pf	93	†Std Inv pfd	7½
do $5 pf 5	82	†StdOilKy 1	13¼
Glen Ald Coal	5⅛	†Std Prod	8⅞
Gt A&P nv4½g	97	†StdSt Spg½g	37¼
†GrumAE¼g	17	†Sterl In .20a	3½
Gulf Oil 1	33¾	†Strook & Co	8¼
†Harv Brew	1½	Tam El 2.24	30¾
†Hearn D Stre	3½	†Tastyeast A	5-16
†Hecla M .20g	7	Technicolor	16
Holl Gold	1 14½	Tenn El 7 pc pfd 7	94
Humb O 1½	57½	Texas P & L	
†IllFaPw pf	17¾	Todd Ship 1g	102½
InsCoNAm2a	66½	Tub Chat A	68½
†IntPaPw war	2¾	Unit Gas	22½
IntPet1¼a	25⅞	do war	½
IronFi vt1.20	16½	Unit Lt & P A	1¾
do B	1⅜	DOMESTIC	
do pfd.	24½	P 5½ 52	105¼
†Un Ship B	1½	Memph P & L 5 48	101¾
Un S M 2½a	81⅜	Met E 4 65G	110½
†US&I Sec pf ⅝k	55	MGL 4½ 67	99⅝
Unit V Ext	⅞	Minn P & L 4½ 78	101¾
†Unit Wall P	2	Miss P & L Co 5 57	100¼
†Univ Pict	8½	Miss P 5 55	93½
Utah P & L pf 2 1-3k	56½	†M P S 5 60	84⅞
Util P&L	⅛	Nat P & L 6 2026R	108⅜
†Util Equit	1½	do 5 2030B	102¼
West Air Ex	3⅝	Nev C E 5 56	78¼
Wich R Oil	6½	N Eng G & E 5 50	67⅜
Wr Ha .40a	8	do 5 48	66½
†Yukon P M	1	do 5 47	67
DOMESTIC		N E P 5½ 54	98
Ala P 5s 51	105	do 5 48	94¾
do 5s 68	103¼	N Orl P S 6 49 A	100
do 4½s 67	98	N Y P & L 4½ 67	106¼
do 5s 56	103¾	N Y S E & G 4½ 80	104
Alum L 5s 48	103 5-16	Nor Con Ut 5½ 48 A	53
A G&E 5s 2028	107½	†O N G 5 46	106
AP&L 6s 2016	92⅝	†Okla N Gas 4½ 51 A	105⅝
A R 4½s 47	105	OkP&W 5 48	101
Am S 6 46stp	102	PI 5 48 A	92¾
AP&L 5s 56	105⅞	†P L&P 5 42	112⅜
As E 4½s	53 56½	P P&L 5 55	86½
A G&E 5s 50	41½	Pen Cen P & L 4½ 77	99
do 5s 68	39¼	Pen E 5 62	106½
do 4½s 48	37¾	P-OE 5½ 59	105¼
do 4½s 49	38	†PW&P 5 40	102¾
AT&T5½ 55A	82	†Pen W & P 4½ 68 B	106½
†Ba L 6s 50	94	Peo G L & C 4 81 B	97⅛
Bir E 4½s	68 97½	do 4 61 D	98¾
Etr Ga 5 59	83¾	PhEP 5½ 72	112¼
Ca N P 5s	53 105	P C Co 6 49	103½
Ca P 6s 42	100⅝	P G&C 5 40	76½
CP&L 5s 56	106½	PCC4½ 59B	105
COL&P5s 50	103¾	Pug S P & L 5½ 49	89½
CP&L 5s 56	104	do 5 50 C	86½
C P 5s 57 D	90½	do 4½s 50D	83½
Cen StEl5 48	40½	Scrip 5½ 43	100
CSP&L5½s	53 67¾	†Scullin S 51	49
Cit S 5s 58	84½	Shaw W & P 4½ 68 B	103
do 5s 50	74½	S E P & L 6 2025A	106¼
CSP&L 5½s	49 80½	S C P 5 57	96
CSP5½s	52 80½	†S CE 3¾ 45	103½
C P&L 5s	57 84⅝	†do 3¾ 60	110
†CGU 6s 4st	63	†do 3¾ 60B	110
CG&E 5s 58A	89¼	S I R 4 51	43½
DEP 5½ 59	105½	Sw L & P 5 57 A	104
†EG&F4s 56A	61¾	Sw P & L 6 2022A	92
EP&L5s 2030	75½	Sw Pub S 6 45 A	107¾
E DE 5s 52	102½	StGE 5 6 48st	64¾
F P&L 5 54	101¼	do 6 48 cv	s64
F P 4 66 C	95¼	do 6 51	65½
Ga E&G5s 44 st	99	do 6 66	65
Gen Bro 6 40	86	S Inv 5½ 39	95
G P U 6½s56	90½	T E S 5 60	103¾
GWW5s 43A	94	TexP&L 5 56	106⅞
Geo P 5s 67	105⅝	TWP 5 79A	98¼
G P&L 5s 78	69	Tw C R T 5½ 52 A	63¼
Glen A C4s 65	68½	UL&R5½ 52	89
HP6s 47A at	101	do 6 52 A	115⅛
H G G 6s 43	103	do 6 73 A	81
†Hyg F6s49A	64	Utah P & L 6 2022A	92¼
I P&L 5s 56C	100⅜	Virg P S 5½ 46 A	99
do 5½s 57	94	do 5 50 B	96¼
do 6s 53	105¼	†Wald-A 5 54	21
do 5½s 54B	103⅜	W W P 5 60	104⅝
Ind&M 5s 55	106¾	W T U 5 57A	102⅝
In&M 5s 57	108½	†Wisc P & L 4 66 A	106
Ind El 6s 47	103⅛	York R 5 37	91⅞
do 6½s 53B	103⅝	do 5 47 st	91⅞
do 5s 51C	96½		
Ind Sv 5s 50	61¾		
do 5s 63 A	60½		
Inter P 6s 52	46		
do 5s 57	66½		
IPS 5s 56D	94¾		
do 4½s 58	89		
INL&P5 57	102		
JCP&L4½s 61C	105⅞		
Ky Ut 5s 61H	97½		
Lo Is L6s 45	99		
L P&L 5 57	106¾		

Symbols: ***Matured bonds, negotiability impaired pending investigation. aAlso extra or extras. ePaid last year. fPayable in stock. gDeclared or paid so far this year. hCash or stock. kAccumulated dividend paid or declared this year. ur-Under rule. ††Ex-dividend. **Ex-rights. *Actual sales. war-Warrants. wwWith warrants. xwWithout warrants. Rates of dividend in the foregoing table are disbursements based on the last quarter or semi-annual declaration. Unless otherwise noted, special or extra dividends are not included. †Funds listed on the Curb Exchange. Other securities are admitted to dealing as "unlisted."

PRODUCE ELSEWHERE

NEW YORK, May 27.—Eggs, 33,492; barely steady. Mixed colors: Fancy to extra fancy, 18¼@20c; standards, 17½@¾c; firsts, 16¼c; seconds, 15@16c; mediums, 14¾@½c; dirties, No. 1, 14¾c; average checks, 13¾c; storage packed firsts, 17@18c. Whites: Range of premium marks, 23½@26c; nearby and midwestern, premium marks, 21½@23c; exchange specials, 21c; exchange standards, 18½c; refrigerator, nearby heavier mediums, 16½@20c. Nearby and midwestern, exchange mediums, 16c; Pacific Coast, jumbo and premiums, 27½@32c; specials, 26¼@27c; standards, 25¼@¾c; mediums, 23@½c. Browns: Nearby, extra fancy, 19¼@22½c. Nearby and midwestern, exchange specials, 18¾c; exchange standards, 18c. Nearby mediums, 15¾c. Duck eggs: Nearby, 16½@20c.

Butter, 1,301,978, closing steady. Creamery: higher than extra, 24¼@25; extra (92 score), 24; firsts (88-91), 21¾@23½; seconds (84-87), 20¼@21¼.

Cheese, 184,788; firmer. State, whole milk flats, held 1938, 16@19; current makes, 15.

Dressed poultry weak. Frozen: boxes and bbls, turkeys, fancy Northwestern, 29@29½c. Other frozen, all fresh prices unchanged. Live poultry, by freight and express nominal, no sales.

CHICAGO, May 27.—Butter, 1,597,218; easy; creamery 93 score, 23¾; 92, 23¼; 91, 22¾; other prices unchanged.

Eggs, 43,718; weaker; fresh graded, extra firsts local, 16; cars, 16½; firsts, local, 14¾; cars, 16; current receipts, 14; other prices unchanged.

KANSAS CITY, Mo., May 27.—Eggs, 13¾c. Poultry: Hens, 8½@11c; springs, 17@18½c; broilers, 14@15½c. Other prices unchanged.

BUTTER AND CHEESE

Butter, cheese and other commodity quotations on the St. Louis market as reported by the "St. Louis Daily Market Reporter" follow:

BUTTER—Whole-milk, extras, 92 score, 23c; standards, 90 score, 22½c; firsts, 21¼@¾c; seconds, 19¾@20¼c; country rolls 11c.

BUTTERFAT—15@17c per lb, according to quality.

CHEESE—Jobbing way, per lb: Northern twins and cheddars, 14½c; singles 15c; longhorn, 15c; daisies, 15c; prints, 15¼c; brick, 15¼c; Missouri and nearby at 1@½c per lb less.

FROGS—Per doz: Jumbo, $2.50; medium, $2; small, $1.50; baby, $1.

VEALS—Produce Row: Strictly choice $9.50; fair to good, $8@9; common to medium, $6@7; rough and underfed, $4@5.

LAMBS—Produce Row: Spring $10@10.50; fall lambs, $7.75@8.25; fat sheep, $3@3.50; buck lambs discounted $1 per 100 lbs.

WOOL.

Missouri, Illinois, Southeast Iowa, Eastern Oklahoma and Northern Arkansas:

Medium wools—Clear, bright, 25@26c; clear, washed, 23@24c; clear, short, 22@23c; low and braid, 23@24c; dark, 22@23c; clear, black, 20@21c; slight burry, 20@21c; hard, burry, 13c; lamb, light condition, 18@20c.

Fine wools—Light, long staple, 22@23c; light, short, 19c; heavy, long, 18@19c; heavy, short, 14@15c; burry, 14c; lamb, light condition, 15@19c.

Southern Arkansas, Southern and Eastern Texas, Southern and Southeastern states:

Medium wools—Clear, bright, 23@24c; clear, loose, 22@23c; clear, black, 20c; slight burry, 20c; hard burry, 12c.

Fine wools—Light, long staple, 21@22c; light, short, 18c; heavy, long, 17c; heavy, short, 13c; burry, 13c.

Minnesota, Central and Western Iowa, Dakotas, Kansas, Nebraska and similar:

Medium wools—Clear, bright, 21@22c; dark, 20@21c; black, 16@17c; slight burry, 16@17c; hard burry, 10@12c.

Fine wools—Light, long staple, 18@19c; light, short, 16c; heavy, long, 15c; heavy, short, 12c; burry, 11c.

Mohair—Long, lustrous, 25@26c; short and cotted, 23c; slight burry, 17c; hard burry, 10c.

Tubwashed—No. 1, 32c; No. 2, 28c; slight burry, 22c; hard burry, 17c.

Note—Shippers should tie wool with paper twine, as fleeces tied with sisal or jute twine is subject to discount.

LINSEED OIL.

Linseed oil in one to four barrel lots, 10.2c per lb for raw and 10.6 per lb for boiled. Half barrels, .06c higher.

LIVESTOCK ELSEWHERE

CHICAGO, May 27 (U.S.D.A.)—Salable hogs 200; nominally steady; receipts insufficient to test market conditions; few small lots 180-280 lbs, $6.50@6.75; shippers took none; estimated holdover 500; compared week ago lights and butchers, 15@25c lower; weight averages 200 lbs down off most; packing sows mostly 15c off.

Salable cattle 200; calves none; compared Friday last week: Medium weight and weighty steers, 50@75c lower; extreme top 50c lower at $13.50; practical top, $11.75, which was next highest loads; lot top after $13.50; yearlings and light steers, 15@25c lower, strictly choice yearling steers very scarce and steady; best yearlings, $10.85; light steers up to $11.60; very liberal supply thick fat 1300-1500-lb steers, $10.25@11.25; plain and medium light steers still scarce; replacement buying a factor at $9.75 down on light cattle; but heavy feeders 25c or more lower; good and choice fed heifers 25@35c lower; best $10.25; plain and medium grades weak; cows 25@40c off, cutter grades most; bulls 15@25c lower; vealers 50c down.

Salable sheep, 2000; compared Friday last week: Fat wooled and California spring lambs showing further decline in quality, with others little changed, closing prices steady to weak on all classes; old crop wooled lambs scarce, best 90-lb averages $9.50, others $8.75@9.25, with shearers at $8.40; top clippers $9.40, with 90 days wool, closing top $9.15, bulk $8.75@9, sorting light; best California springers $10.50, bulk $9.50@10, few clippers downward to $8.75, with feeder end at $7.85; Nebraska fed springers, $10.85; native springers in very light supply, best $10.75, bulk $10@10.50; small lots light native ewes around $4; bulk weighty kinds $3@3.75.

INDIANAPOLIS, Ind., May 27 (U. S. D. A.)—Salable hogs, 2800; generally steady; 160-300 lbs, $6.45@6.85; 300-400 lbs, $6.15@6.35; 100-160 lbs., $6.10@6.50; most sows, $5@6.

Salable cattle, 50; calves, 50; compared with close last week: Slaughter steers, 25@50c lower; cows and heifers, 15@25c lower; bulls weak to 15c lower; vealers 50c higher.

Sheep receipts none; compared with close last week: shorn lambs mostly 25c lower; bulk good to choice, $8.65@9; week's top, $9.15; choice spring lambs, $11.50.

COUNTRY PRODUCE.

FIELD SEEDS—Per 100 lbs: Timothy at $2.50@3; redtop, $7.50@8.50; clover—alsike at $8@12.50; red at $8@13.50.

STOCK PEAS—Mixed, $1.15@1.25 per bu.

POPCORN—Shelled nearby South American yellow giant, 2½@3c; and Japanese white rice, 2¾c per lb. Nearby cob, 80c per bu; choice lots higher.

SOYBEANS—No. 2 yellow, 87c per bu.

BEANS AND PEAS—In jobbing way, per 100 lbs: Michigan hand-picked white beans, $3; Great Northern, $3.50; California lima beans, $6; baby do, $4.80; pinto beans, $5; blackeye peas, $4.50; whole green, $3.70; lentils, $7.25; Idaho reds, $4; pink, $5; yellow split peas, $4.75; green split, $3.75.

HONEY — Per lb: Sweet white clover (new crop) 6c; light amber, 5c; dark, 4@½c. Comb honey, 24-lb comb, cartons, $2.75@3.

COUNTRY SORGHUM—Nearby 50@55c per gal.

BEESWAX—19c per lb.

GREASE—White, 4c; brown, 3c per lb.

TALLOW—Per lb: No. 1, 4c; No. 2, 3c, and cake 4½c.

HIDES.

GREEN SALTED—No. 1, 43 lbs. and less, 7¼c; No. 2, 43 lbs and less, 6½c; No. 1, over 43 lbs., 6½c; No. 2, over 43 lbs. 5½c; glues, 4c; bulls, No. 1, 5c; bulls, No. 2, 4c.

DRY—Flint, 9c; salted 7c; culls, 5c.

HORSEHIDES—No. 1, mane and tail on, $2.25; small and No. 2, $1.75; glue and pony, $1; hog hides, 20c; glue and pig, no value.

GOAT SKINS—Per skin: No. 1, common, 15@25c; No. 2, 10@15c; No. 1 Angora, full haired, 25@60c; kids, half price.

SHEEP PELTS — Each, 25c@$1; full wool, dry, at 10c per lb; short and good shearings at half price.

New York Cottonseed Oil.

NEW YORK, May 27.—Bleachable cottonseed oil futures closed 2 higher to 1 lower. Sales 23 contracts. July 6.71b; Sept. 6.85b; Oct. 6.90b; Dec. 6.95b; Jan. 6.97b. b-Bid.

CORPORATION SHARE EARNINGS IN DOLLARS; COMPARISONS

Corporation earnings in dollars and cents per common share in most instances, with corresponding periods in the preceding year, reported by the Associated Press and other sources, will be found in the following table:

	6 Months April 30.	1938
United Stockyards — —	.05	.08

PHILADELPHIA, May 27 (AP).—The Philadelphia and Reading Coal and Iron Corporation, large anthracite producing concern, today reported a net loss of $7,059,678 for the year ended March 31, 1939.

The corporation's principal subsidiary, the Philadelphia and Reading Coal and Iron Co., has been seeking financial reorganization under Section 77-B of the Federal Bankruptcy Act since Feb. 26, 1937.

For the 12-month period, the corporation reported net sales and other operating income as $27,351,958.

EXPORT COPPER CROSSES 10-CENT LEVEL ON WAY UP

NEW YORK, May 27 (AP).—Export copper crossed the 10-cent mark going upward last week.

Buying was good, according to reports from abroad, as industrial users showed greater interest in a market recently supported largely by armament demand. The week end price was 10.14 cents a pound, a gain of close to 1-5 of a cent for the week.

Domestic non-ferrous metal markets—including copper—were listless so far as metal sold was concerned.

But in the copper division price sentiment strengthened in wake of the upturn abroad. Copper in the secondary or outside market, available at 9.95 cents early, later firmed to 10 cents. Smelters and refiners held fast to the 10-cent base although Phelps Dodge still listed at 10½ cents.

Lead producers turned in another cheerful weekly report. Sales were in excess of output and prices held firm at 4.75 cents a pound.

Activity in zinc was restricted although quotations were unchanged at 4.50 cents East St. Louis.

Increased supplies of coal lifted the steel operating rate. Prices are about where they were a week ago as there has been no new test of the rate structure. New buying—after the splurge of inquiry at cut prices—was limited.

VEGETABLES

ST. LOUIS PRODUCE MARKET, May 27.—Reported by the "St. Louis Daily Market Reporter":

NEW POTATOES—100-lb sacks, La. triumphs, $2@2.20; Ala., $2@2.10; Miss., $2; Cal. w. rose, $1.65@1.80; Fla. triumphs, $2.05@2.10.

OLD POTATOES—100-lb sacks, Idaho russets, $1.40@1.60; 15-lb sacks, 30c each; N. D. and Minn. cobblers, $1.35; Wis. rurals, $1.50@1.75; katadins, $2; grn. mt., $1.75@2.

ARTICHOKES—Cal. box $2.

ASPARAGUS—Home-grown and nearby doz 25@75c; Illinois crts 60c@$1.50; Mo. 60c@$1.25.

BEANS—La. hprs b valentine $1@1.15; Miss. b valentine 75c@$1.25; t green 90c@$1; r stringless 90c@$1; Fla. limas $1.25@1.50.

BEETS—Home-grown doz 20@30c.

BROCCOLI—Home-grown let box 75c; Cal crt $2@2.25.

CABBAGE—Miss. crts $1.25; Tenn. 50-lb sks 40@50c.

CABBAGE SPROUTS—Home-grown bu 15@20c.

CARROTS — Cal. crts $2.35@2.60; Tex. 1½ crts 90c@$1.

CAULIFLOWER — Cal. crates, $1.65; home-grown, bu. 20@75c.

CELERY—Fla. crates, $1.70@3.25.

CORN—Tex. white, 5-6 doz., $1.65@2.

CUCUMBERS—Ala. bu., $1.10@1.50.

EGGPLANT—Fla. 1½-bu., $1@2.

GARLIC — Cal., 50-lb sacks, $4; La. strings, 25@50c.

GREEN ONIONS — Home-grown, 10@15c doz.

GUMBO—Tex., 10-lb baskets, 40@50c; Fla., ¾ bu., $2@2.75.

KALE—Home-grown bu, 20@25c.

KOHLRABI—Home-grown, doz. 25@35c.

LETTUCE—Cal., 48-5s, $2.75@3.25; home-grown, head, bu and let. boxes, 5@15c; head lettuce, 10@20c; iceberg, 10@20c.

MUSHROOMS—Mo. and Ill. lb. cartons and bu., 20@22½c. Receipts, 270 lbs.

MUSTARD GREENS—Home-grown, bu. 15@25c.

ONIONS—80-lb sacks, Tex. Bermuda, yellow, 80c@$1.25; wax, $1.10@1.25.

PARSLEY—Home-grown, 15@20c doz.

PEAS—Cal. hpr., $1.60@1.75; Ark. bu, $1; home-grown, bu, $1.25.

PEPPERS—Fla., 1½-bu wonders, $1@3.25; La. hpr. $1.75@2.50.

RADISHES—Home-grown c. red., and tips doz., 15@20c; Ill., c. red 25@30c.

RHUBARB—Home-grown, dozen 15@35c; Ill. 40-lb. 75c.

ROMAINE—Home-grown, let. box, 15@25c.

SPINACH—Home-grown, bu, 25@35c.

SQUASH — La. white, bu. 75c@$1; Fla. zuccine, $2; Ala. white, hampers, $1.25.

SWEET POTATOES — Ky. and Tenn., $1.15; home-grown bu, nancy hall, 75@90c.

TOMATO PLANTS—So., $1.50@2 per 1000.

TOMATOES—Tex., original lugs, $1.25@2.15; Fla., repacked, lugs, $2@2.75.

TURNIPS—Miss., bu, 75c; Tenn. doz., 35@40c; home-grown, 30@40c.

TURNIP TOPS—Home-grown, bu., 20@25c.

FRUITS

ST. LOUIS PRODUCE MARKET, May 27.—Reported by the "St. Louis Daily Market Reporter":

APPLES—Mo. and Ill. bu, golden del., $1.25@1.50; willowtwig, $1.25@1.50; red del., $1.35@1.50; Wash., Jon., $2.25; winesaps, $1.50@1.65; Pa., jon., $1.25; Va. s. wine., $1.25.

AVOCADOS—Cal. lugs, $1.65; Fla., $2.

BANANAS—40-lb. boxes, $1.75@1.85.

BLUEBERRIES—Ala. pts., 35c.

LIMES—Mex. 55-lb. boxes, $4@4.50.

CANTALOUPES—Cal. jumbo, $3.50@4.50; pony, $3.25.

HONEYBALL MELONS — Cal. jumbo, $4@4.50.

PINEAPPLES—Mex., $1.75 doz.

PEACHES—Miss. 6-pan crt., $1.50@1.75.

WATERMELONS—Fla. tom watsons, 30-34

ILL $2,178 Testa- After a Geor- ng con- in an Court of cor- $21,833; 7; ac- utomo- $600. at 1814 ed Jan. her fi- ler; $1 ns, who contest, to, the issouri. month

GEORGE W. STEPHENS TO SPEA

Will Deliver Commencement Address Tomorrow.

George W. Stephens, dean of students at Washington University, will deliver the annual commencement address at Jefferson College and the Y. M. C. A. Evening High School, 1528 Locust street, tomorrow night.

The baccalaureate exercises will be held at 8 o'clock tonight at Centenary Methodist Church Sixteenth and Pine streets. The Rev. C. M. Crowe will be the speaker.

Methodist Missionary to Speak.

Miss Orvia Proctor, a Methodist missionary in China, will speak at a breakfast at the Maple Avenue Methodist Church, 5474 Maple avenue, at 11 o'clock Wednesday morning.

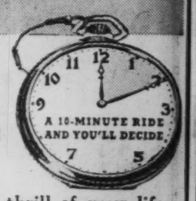
ONE MINUTE!

FORE YOU
Y ANY CAR
IVE A
NTIAC



YOUR PURSE

Y GENERAL
ECOND LOWEST-
S FIRST CHOICE
E BUYERS



ou've had the thrill of your life
-we'll tell you an economy story
good to be true!
S AT THE NEW YORK AND SAN FRANCISCO WORLD'S FAIRS
tration You Ever Had—PHONE OR SEE—
EST PONTIAC DEALER

XPANSION SALE!
LIVING-ROOM SUITES
Living-Room Suites — $ 6.95
Living-Room Suites — $ 9.95
Bed-Davenport Suites $12.95
Bed-Davenport Suites $19.95
BEDROOM SUITES
Bedroom Suites — $14.95
Bedroom Suites — $19.95
Bedroom Suites — $29.95
Bedroom Suites — $39.95
DINING-ROOM SUITES
Dining-Room Suites — $12.95
Dining-Room Suites — $19.95
Dining-Room Suites — $39.95



c Refrigerators As low as $79



Day Beds With Pads As low as $4.95



5-Pc. Breakfast Sets As low as $7.95

Tomorrow Nite Till 9
CORATION DAY!
change Stores
er Ave. 1104-6 OLIVE St.
Sarah & Chouteau

VENETIAN BLINDS SAVE! BUY DIRECT 28¢ Sq. Ft.
All sizes, colors. Guaranteed high quality. Discount on large orders. Reduced prices on refinishing, cleaning. Supplies sold. Mail orders. Free estimates. High quality. Same day service. Guardian Venetian Blind Mfg. Co., PR. 8088 2311-15 Chouteau. Eves. to 9. Rates for Agents.

Resultful Post-Dispatch want ads sell real estate or used cars.

Gravois Road Development.

W. O. Schuerman has completed three of a group of five bungalows he plans to build in Steffen Subdivision, at 8200 Gravois road in South St. Louis. Each house has three bedrooms, dining room and kitchen. One of the bungalows has been sold to Frank Kitsberger.

LUMBER — MILLWORK — ROOFING — WALL BOARD
Garage Doors, Opening Size 8'x8' Pr. $12.50 | 3-16 Wall Board 100 Sq. Feet $2.25 | Screen Doors, $1.50 Up. Screen Rail and Bead, 100 Feet, $1.50
ANDREW SCHAEFER
4300 Natural Bridge JEfferson 2020

4% MONEY 4%
We have money to loan in sums to suit on houses, flats and apartments. Quick answer.
Anderson-Stocke-Buermann
808 CHESTNUT MAin 4593

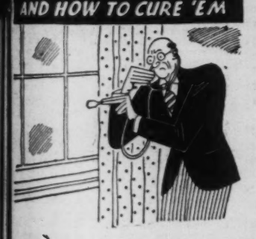
COLD LAY ASPHALT SURFACING
For the Construction and Maintenance of
Pavements - Driveways - Walks - Floors
Available in any quantity—a sackful or a carload.
We Will Cheerfully Give You Estimates of Your Requirements and References as to the Worth of Our Product When Requested.
CENTRAL PAVING & CONSTRUCTION CO.
Suite 807 3615 Olive Street, FRanklin 4145
Plant at 5521 Manchester Ave.

BEFORE YOU RENEW YOUR PRESENT MORTGAGE
LET ONE OF OUR REPRESENTATIVES EXPLAIN THE VARIOUS LOAN PLANS THAT WE CAN OFFER YOU AT ATTRACTIVE RATES.
RESIDENTIAL, COMMERCIAL & INDUSTRIAL LOANS
METROPOLITAN ST. LOUIS COMPANY
718 Locust Street CE. 8250



BETTER HEATING
It's not hard — compare Mueller performance with any other—you'll see the difference between ordinary heating and outstanding Mueller efficiency. And with any fuel you prefer. Three-year Payment Plan, if you wish.
MUELLER
ENGINEERED HEATING & AIR-CONDITIONING
4246 FOREST PARK L.J.MUELLER FURNACE CO. FRANKLIN 1630-1631

WINDOW PAINS AND HOW TO CURE 'EM



RUST
Sash & Door Co.
Main & Sidney LA. 3560
St. Louis, Mo.

CURTIS SILENTITE THE "INSULATED" WINDOW

What's the trouble, Doctor—sticking—rattling—loss of weight—fracture of the spinal cord—can't the patient be lifted or lowered? These are all common window ailments.

Who hasn't put up with them for years? You call in a window doctor, pay his fee for makeshift repairs, and wonder how soon he'll be needed again.

But Curtis discovered the underlying causes of window pains and corrected them. *Curtis Silentite Windows* have the warmth and beauty of wood, but they cannot stick, bind or rattle.

Curtis also found that an operation was necessary and removed the weights and cords entirely. And then they insulated the *Silentite Window* to make it draftproof and dustproof. Fuel savings run as high as 25% in many cases.

The Curtis prescription for window pains has been tested in cottage and castle and brings sure relief. Let us tell you about it.

NOW! YOU CAN HAVE A
HOLLAND STOKER
For Only $179.50 Installed
Complete with Minneapolis-Honeywell Controls
NO MONEY DOWN
Pay as Low as $5.76 Per Mo.



20-LB. SIZE
LIMITED NUMBER TO SELL AT THIS PRICE
Hurry! Avail yourself of this opportunity at once . . . if you cannot come in to one of the showrooms listed below, call or write for our representative to see you without obligation.
We will deliver and install, this stoker complete within a radius of 50 miles of the following offices:
THE HOLLAND FURNACE CO.
WORLD'S LARGEST INSTALLERS OF HOME HEATING EQUIPMENT
ST. LOUIS, MO.—2109 Olive, CH. 1940. 3438 Meramec, JE. 7080.
MAPLEWOOD 3100 Sutton Av. Hi. 6622 | EAST ST. LOUIS, ILL. 1118 St. Clair East 763 | ALTON, ILL. 536 E. Br'dway Alt 1951

4-STORY BUILDING, 711 ST. CHARLES STREET, BOUGHT

Ylime Real Estate Co. Buys Fireproof Structure With Granite Facade Formerly Occupied by Brokerage Concern.

By Berry Moore

The modern four-story building, with red granite facade, together with the 99-year lease of its site, 41 feet, 6 inches by 70 feet, at 711-13 St. Charles street, was purchased yesterday by the Ylime Real Estate Co., of which W. Havard Perkins is president. It was owned by the Burnett Real Estate and Investment Co., a holding company of Claude E. Vrooman, which acquired the building along with the leasehold in 1933, from the liquidating company for Lorenzo E. Anderson & Co., a large stock brokerage concern, thrown into receivership in January 1930.

It is understood the consideration in the present transaction was $125,000. The fee to the site, owned by the Girard B. Allen estate, was not included in the transfer.

Perkins & Co., public accountants, will occupy the second and third floors of the building. The first floor, which is full two stories in height, is occupied by Friedman, Brokaw & Samish, New York Stock Exchange house, under a 10-year lease, executed in 1935. The building was remodeled and air-conditioned by the Vrooman at a large outlay.

Arthur H. Fuldner of the Oreon E. & R. G. Scott Real Estate Co., acted for both interests in the negotiations.

Erected in 1924.

Fireproof in construction, the building was erected in 1924 as quarters for Lorenzo E. Anderson & Co., from plans by the late Tom P. Barnett, noted architect. It is on an impressive scale throughout. The reported cost was $130,000, exclusive of the site. Designed in semi-Egyptian style, the building is one of the most striking in the downtown district. It is opposite the commodious quarters of the Mercantile-Commerce Bank & Trust

Continued on Next Page.

Custom-Made VENETIAN BLINDS 23½¢ Sq. Foot
Basswood slats . . . worm gear tilt, automatic cord stop . . . 2-coat finish.
No Installation Charge. Buy Direct
Call Us to Bring Samples
Fully Guaranteed Mail Orders Accepted
MODERN SHADE CO.
Riverside 9399 4411-15 Eichelberger

PAINTING & DECORATING
Very Reasonable Prices
Old Paper Removed by Steam Process
MUENINGHAUS
Painting and Decorating Co.
3721 Gravois GRand 5307

MONEY TO BUY BUILD REFINANCE
FHA LOANS Our Specialized Knowledge Saves Time and Expense
REAL ESTATE MORTGAGE COMPANY 8015 Forsythe CAbany 7260

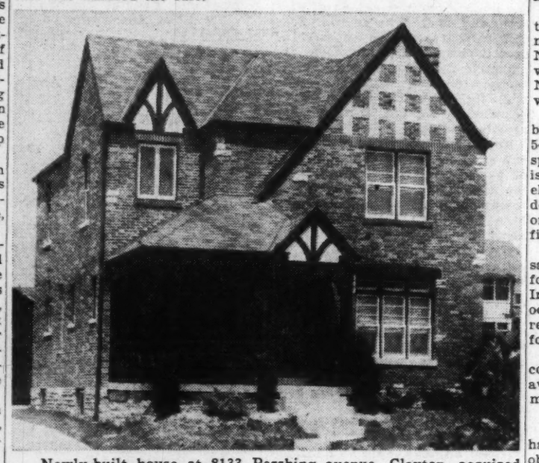
POTTERYWARE
Vases. All Sizes, Colors; Sun Dials, Gazing Globes.
Colored Porch Pots All Sizes
Sponge Rock and Flagstone
CHIPPEWA POTTERY SALES 4377 CHIPPEWA

DOLAN LOANS
QUICK ANSWER LOANS
For a mortgage loan on St. Louis or St. Louis County real estate, see us and get action. As authorized brokers for the Prudential Insurance Co. of America, home office in Newark, N. J., we have unlimited funds to lend quickly at low rates. $6.60 a thousand pays off in 20 years, so you get more than quick action. You save real money. Come in, write, or telephone.
JOHN P. DOLAN Realty Co.
6401 Manchester HIland 2610

Suburban Residences Acquired



English manor residence recently purchased by Mrs Mary Kehoe in Country Life Acres on the Clayton road, west of Ballas road, from Charles Kolm. The Dimmitt-Rickhoff-Bayer Real Estate Co. handled the sale.



Newly-built house at 8133 Pershing avenue, Clayton, acquired by Mr. and Mrs. E. C. Behring through Shaw & Francis, Inc.

AMERICAN CAN CO. LEASES WAREHOUSE

Rents Building Having 14,400 Square Feet at First and Monroe Streets.

The American Can Co. has leased building at the southwest corner of First and Monroe streets in North St. Louis for a warehouse.

The building, 140 by 90 feet, comprises 14,400 square feet of available floor space. It is equipped with sprinkler system and large covered loading dock. There is a railroad switch available in connection with the property.

Nationally known, American Can has a large manufacturing plant at the northwest corner of Hall and Branch streets, and factories and warehouses at advantageous points in other parts of the United States.

The St. Louis building just leased is in part of a block owned by the Foundry Investment Co. The Griffith & Groves Real Estate Co. arranged the lease which is for a long term.

The can company now occupies warehouse space in the building at the northwest corner of Second and Madison streets.

MARYLAND AVENUE HOME SOLD TO CLIFFORD GREVE

The residence at 4622 Maryland avenue has been purchased by Mr and Mrs. Clifford Greve from Dr. Louis H. Burlingham. The sale price was not disclosed.

There are three bedrooms, study and bath and sleeping porch on the second floor. The third floor comprises two rooms and bath. There are the usual first floor quarters.

Edward L. Bakewell, realtor, represented the purchaser in the negotiations. A. T. & Whitelaw Terry represented the seller.

A&P LEASES STRUCTURE NOW BUILDING IN BADEN SECTION

A one-story building under construction at the northeast corner of Broadway and Thrush avenue in the Baden shopping center, has been leased by the Great Atlantic & Pacific Tea Co. for a super-service market. It is 60 by 125 feet in dimensions, exclusive of large parking space adjoining.

This is the eighth link recently added to the Atlantic & Pacific's super store chain.

The lessor is the Koehr Real Estate Co., which is erecting the building. The Great Atlantic & Pacific Tea Co. was represented by Glik-Watell Real Estate Co. in the negotiations.

OWN YOUR HOME
Pay like rent over 20 or 25 years on our liberal FHA plan. 'Phone PR. 5200 for details. It's a pleasure to do business with
SOUTHWEST BANK

FEWER FORECLOSURES ON NON-FARM REALTY

Show Decline of 5.3 Per Cent in April From March Figures.

Non-farm foreclosures in April declined 5.3 per cent from March figures and 14.8 per cent from those of April a year ago, officials of the Federal Home Loan Bank Board announced today on the basis of a preliminary tabulation of records.

The movement was decidedly favorable, the Board's Division of Research and Statistics declared, since the March to April decrease over the past five years has averaged only 1.8 per cent.

Figures for the first four months of 1939 indicate that non-farm foreclosures were 12.6 per cent less than in the first four months of 1938. The decline in the first four months of 1938 over the corresponding period of 1937 was 22 per cent.

Whether the April trend is of permanent importance remains to be seen, officials of the board pointed out. But the comparison of April figures with those of last year is far more favorable than comparisons of the earlier months of this year with corresponding months of 1938.

There were 8882 foreclosures in the short month of February. The customary March increase brought the monthly figure up to 9757—as compared to 11,168 in March, 1938—on the basis of data received from 1344 communities throughout the country. The total for April is not yet available. The increase this year from February to March was 9.9 per cent, as compared to a five-year average of 12.4 per cent.

Only 15 scattered states reported more foreclosures in the first three months of 1939 than in 1938. No breakdown of figures yet is available for the month of April.

MAX M. WEINBERG APPOINTED SALES MANAGER OF GLICK CO.

Max M. Weinberg has been made sales manager of the Glick Realty Co., with ground floor offices at the northwest corner of Eighth and Chestnut streets. Starting with the old Mercantile Trust Co., he has been active in the real estate business for more than 40 years. He has been identified with many large deals involving investment and business properties. He was formerly with the sales department of a large Chestnut street agency.

VENETIAN BLINDS
Free Estimates
FORSLUND CO. 3563 LINDELL FRanklin 0343

To buy, to sell, to call help or to recover lost articles, use Post - Dispatch Want Ads. Call MAin 1-1-1-1 for an adtaker.

PRINTING CONCERN ACQUIRES LOCUST STREET BUILDING

Comfort Company Buys 4-Story Structure at Northwest Corner of Leffingwell Avenue.

Renewed attention was focused on upper Locust street as a center for printing concerns, with the purchase last week of the modern four-story building at the northwest corner of Leffingwell avenue by the Comfort Printing & Stationery Co.

The property was owned by interests represented by the Hemmelman & Spackler Real Estate Co. Negotiations for the purchaser were conducted by the Breitt & Naumer Realty Co. The sale price was not disclosed.

Fireproof in construction, the building comprises approximately 54,000 square feet of available floor space, including the basement. It is equipped with two large freight elevators and other labor-saving devices. The site has a frontage on Locust of 90 feet and on Leffingwell avenue of 135 feet.

The concern's printing plant and sales room, together with the Comfort Specialty Co., and Comfort, Inc., mail order subsidiaries, will occupy the building, which will be remodeled and converted to conform with their requirements.

The building was chosen by the concern after a survey as the best available adapted to its requirements, especially as to location.

Established in 1900

Established in 1900 the concern has been forced several times to obtain larger quarters to provide for expansion. Its sales rooms and offices are now housed in a two-story building at 107 North Eighth street, while its plant occupies quarters at 210 South Seventh street. Officers of the company are C. R. Comfort, president; W. S. Cummings, vice-president, and C. A. Wood, secretary and treasurer.

Incidentaly, the Progressive Service Co., die cutting specialists, recently acquired a long-term lease on the two-story building at the northeast corner of Locust street

Continued on Next Page.

GARAGES $125 And Up



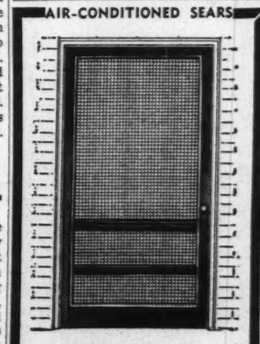
As Low as $5 Per Month No Down FHA 36 Mos. Payment Plan to Pay
Cottages—Porches
'Rosemond' FL. 3550
OPEN NIGHTS
Sample Garages—3445 S. Kingshighway

MASTERCRAFT



100% Pure House Paint
Contains ONLY the finest materials. No inerts or cheap substitutes. There is no better.
$2.79 Gal.
Full Value House Paint, Gal. $1.98
Garage and Fence Paint, Gal. $1.69
Asbestos Roof Coating, 5 Gals. 95c
Aluminum Paint, Gal. — $1.69
Interior Varnish, Gal. — 98c
One-Coat Enamel, Gal. — $2.25
Sash Chain Copper Coated 100 Ft. — 98c
Porch Light Globes — 25c
LAclede 8200-8201
OZARK PAINT STORES
12 Stores in St. Louis

AIR-CONDITIONED SEARS



Walnut-Stained Screen Doors
2'6"x6'6" 1.69
• Long-wearing yellow pine frame . . . walnut stained; 3 panels.
• 12-Mesh black screen wire . . . all joints mortised and tenoned.
Complete Range of Sizes, Prices and Qualities at Sears.
SEARS ROEBUCK AND CO
KINGSHIGHWAY . . at Easton
GRAND . . . near Gravois

250-ACRE TRACT PURCHASED FOR CATHOLIC COMMUNITY

A tract of approximately 250 acres at the northwest corner of Big Bend and Dougherty Ferry roads, has been purchased by the Catholic Home and Land Association, for development as a Catholic community.

The tract has been subdivided into one-half to four-acre parcels. It lies well and is beautifully wooded. Contracts have been let for the installation of county water mains.

Much interest is displayed in this project, which is sponsored by Mrs. Mary E. Rawding. The location is about 10 miles from the city limits.

Negotiations for the tract were concluded several months ago through Anthony H. Weber and associates.

VENETIAN BLINDS
MADE TO ORDER • ALL COLORS • SEASONED BASS WOOD • CHAIN TILT • IMPORTED TAPE 23½¢ Sq. Ft.
SEE SAMPLE! FREE ESTIMATE!
COMPLETE BLIND SERVICE
GUARANTEED QUALITY BLIND PR. 7122

ARE YOU SPRING LANDSCAPING?
We deliver by truck or rail
STONE
For drives, steps, walls, edging lakes, rock gardens
BIG BEND QUARRY CO.
Wm. R. Fisher, Mgr., Maplewood, Mo. Hiland 1846

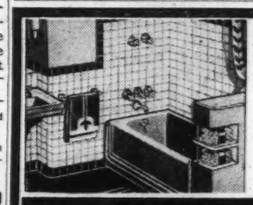
WHICH DO YOU WANT?
An Insurance Loan?
An FHA Loan?
We offer you either type first mortgage real estate loan at prevailing low interest rates with payment plans to meet any requirement.
Williams, McRee & Co., Inc.
315 North 7th St.
Telephone CHestnut 7943



Have You Seen the New "AFCO" Patented Stoker Unit?
A complete unit, specially engineered to heat economically with stoker fuel. Filters, heats, humidifies and circulates the conditioned air with positive pressure blower equipment. Automatic stoker and automatic controls included.
A Safe Investment
Architects and Builders know the added value an "AFCO" System gives to a home. It's a distinguishing feature of well built homes. Engineering and heating plan service is available to all who are planning or modernizing homes.
Special Trade-in Offer
Buy now and receive a liberal allowance on your old furnace. Enjoy your new "AFCO" while you pay on our easy FHA budget plan. Investigate at once. Visit our showroom and see the actual units on display. FREE estimate, without obligation.
OPEN EVENINGS
American Furnace Co.
4701 Washington Blvd. AFCO PHONE RO. 6700
Made in St. Louis Since 1900
AIR CONDITIONING HEATING SYSTEMS
For Gas—Oil—Coal or Coke

Music teachers advertise in the Post-Dispatch want ad columns.

STOP WALL CRACKS
and Settling Foundations
E. F. DAVID
Nite Phone FO. 1464 | HOUSE MOVING CO. 1548 S. Vandeventer | Day Phone GR. 3092



Modernize With TILEBORD
Variety of Colors 15c Sq. Ft.
New process greatly reduces price. Comes in sheets. Made on genuine Masonite Preadwood. Ideal for bathrooms, kitchens, restaurants, grocery stores, taverns, meat markets, beauty parlors. Come and see this board, or phone, and we will send samples.
ST. LOUIS LUMBER & HARDWARE CO
3 STORES
2509 S. Bdwy., GR. 8500-2229 S. Vandeventer, GR. 8200-666 Lemay Ferry Rd., RI. 4400

MONEY TO LOAN
LOW RATES OF INTEREST



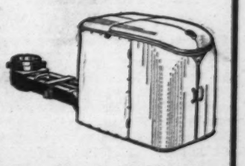
Construction Loans
Federal Housing Loans
Monthly Payment Loans
From 3 to 25 Years
Prompt Service on All Inquiries
HEMMELMANN-SPACKLER R. E. CO.
Mortgage Loan Correspondent New York Life Insurance Company
MAin 1224 7th and Chestnut Streets

IRON FIREMAN
NEW REDUCED PRICES
NEW FEATURES
NEW MODELS



VISIT OUR SHOW-ROOMS
You Get . . .
A Prompt Installation
If You Order That Iron Fireman Now
PAY NEXT WINTER
IRON FIREMAN
3114 Washington Ave. OPEN NIGHTS JEfferson 0230

WINKLER FULLY AUTOMATIC STOKERS
"The Most Economical Heat in the World"
• Distinctive in design—unequaled in efficiency—safe and dependable—that's the WINKLER Stoker. Shear pin elimination, Automatic air control, Inter-plan transmission, are some of the exclusive Winkler features. Come in and see this quiet and economical Automatic Coal Burner.



PRICED AS LOW AS $145.00 COMPLETE WITH AUTOMATIC CONTROLS
INSTALLATION $30.00
1119-1121 Chestnut St Independent PLUMBING-HEATING SUPPLY CO
GA. 2324
FREE PARKING
Send for Catalog

APRIL HOME BUILDING 43 PCT. ABOVE YEAR AGO

Total Construction in Cities for Period Showed Gain of 19 Per Cent.

The volume of residential construction for which permits were issued during April was 43 per cent greater than during the corresponding month of 1938, Secretary of Labor Frances Perkins reported yesterday. "All seven geographic divisions shared in the increases in residential construction activity, the most important gains being in the West North Central and the West South Central States," she said.

"There was a decrease of 3 per cent in the permit valuation for new non-residential buildings and an increase of 3 per cent in the volume of additions, alerations, and repairs over the year period. Total construction showed a gain of 19 per cent. These data are based on reports received by the Bureau of Labor Statistics from 2052 cities having an aggregate population of approximately 60,000,000.

"There was a decrease of 7 per cent in permit valuations for all types of building construction, comparing the current month with March. This decrease was brought about by a decline of 7 per cent in the permit valuation of new residential buildings and of 15 per cent in non-residential buildings. There was, however, an increase of 10 per cent in indicated expenditures for additions, alterations and repairs to existing structures, comparing April with March."

Permits were issued during April for the following important building projects: In New York City—in the Borough of the Bronx, for apartment houses to cost over $4,000,000; in the Borough of Brooklyn for apartment houses to cost approximately $1,500,000; in the Borough of Queens for one-family dwellings to cost over $2,000,000 and for apartment houses to cost approximately $2,000,000; in Mineola, N. Y., for a courthouse to cost over $1,500,000; in Yeadon, Pa., for apartment houses to cost over $500,000; in Philadelphia, Pa., for one-family dwellings to cost over $850,000 and for school buildings to cost over $2,000,000; in Chicago, Ill., for one-family dwellings to cost more than $1,000,000; in Detroit, Mich., for one-family dwellings to cost approximately $3,500,000; in Toledo, O., for school buildings to cost over $700,000; in Davenport, Ia., for school buildings to cost approximately $500,000; in Minneapolis, Minn., for apartment houses to cost nearly $900,000; in Washington, D. C., for one-family dwellings to cost approximately $1,200,000; in Miami, Fla., for one-family dwellings to cost over $800,000; in Miami Beach, Fla., for hotel buildings to cost over $800,000; in St. Petersburg, Fla., for a housing project to cost approximately $650,000; in Baltimore, Md., for one-family dwellings to cost over $600,000; in Charlotte, N. C., for an institutional building to cost approximately $700,000; in Richmond, Va., for a hospital building to cost more than $500,000; in Alexandria, Va., for apartment houses to cost over $500,000; in Fayetteville, N. C., for a hospital building for the Veterans' Facility to cost over $1,100,000; in Nashville, Tenn., for school buildings to cost approximately $1,000,000; in New Orleans, La., for a low-cost housing project to cost nearly $2,500,000; in Houston, Tex., for one-family dwellings to cost over $1,000,000, for apartment houses to cost $1,000,000, and for store and mercantile buildings to cost nearly $980,000; in Lafayette, La., for school buildings to cost approximately $600,000; in Los Angeles, Cal., for one-family dwellings to cost more than $3,000,000 and for apartment houses to cost approximately $1,200,000; in Oakland, Cal., for apartment houses to cost approximately $600,000; in San Diego, Cal., for one-family dwellings to cost over $500,000; in San Francisco, Cal., for one-family dwellings to cost nearly $800,000, and in Burbank, Cal., for one-family dwellings to cost more than $650,000.

4-STORY BUILDING AT 711 ST. CHARLES STREET BOUGHT

Continued From Preceding Page.

Co., extending from Locust, to St. Charles streets.

The 99-year lease (under which the site is held) was acquired by the late Lorenzo E. Anderson, in 1923 from the Allen estate. It called for an annual ground rental of $2000 until 1936, and for $2500 per annum, plus taxes, etc., for the remainder of the term.

Mr. Anderson died several years before Lorenzo E. Anderson & Co. went into receivership, and his son, the late Oliver J. Anderson, who succeeded him, had previously disposed of his interest in the concern, and organized the Oliver J. Anderson Co. The Anderson family had no interest in Lorenzo E. Anderson & Co. when the receivership was ordered.

PRINTING CONCERN ACQUIRES LOCUST STREET BUILDING

Continued From Preceding Page.

and Leffingwell avenue, through the Breitt & Naumer Realty Co.

The John S. Swift Co., Inc., printers and planagraphers, recently purchased the three-story building at 2100 Locust street, comprising 40,000 square feet of floor space, formerly occupied by the Lambert Deacon-Hull Printing Co. A large amount has been expended by the Swift company in air-conditioning and remodeling this structure. Replete with the most advanced type of equipment, it will replace the concern's plant quarters in the Von Hoffman Building, at 105 South Ninth street.

The building at 2100 Locust street was formerly an asset of the Lafayette South Side Bank and Trust Co., which is being liquidated through the Manufacturers' Bank and Trust Co. Negotiations were handled in this instance by the Breitt & Naumer Realty Co.

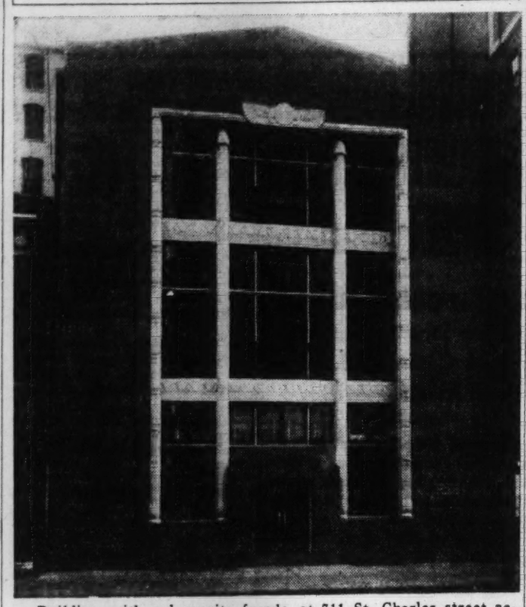
Other large printing concerns, including several in the riverfront memorial park district, are said to be dickering for buildings on upper Locust street.

The Swift & Co. and Comfort acquisitions are expected to reawaken speculative interest in property on Locust street, west of Twelfth boulevard, which prior to 1929 was one of the most buoyant sections of the real estate market.

Clayton Gardens Sale.

The newly built residence at 8133 Pershing avenue in Clayton Gardens has been acquired by Mr. and Mrs. E. C. Behring from Joseph Leopold, builder. The first floor has living room, dining room, kitchen, breakfast room and lavatory. The second floor has three bedrooms and bath. A recreation room is in the basement. Shaw & Francis, Inc., made the sale.

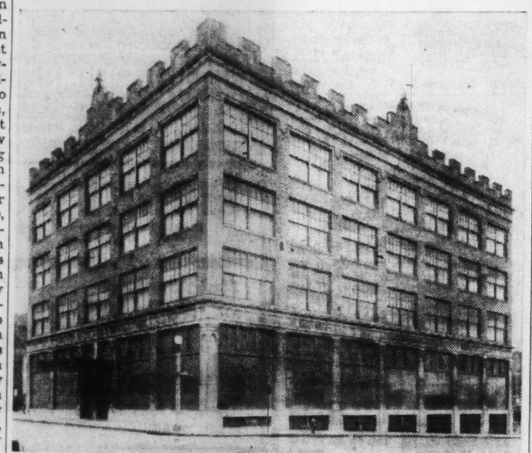
Business Buildings and Homes Sold



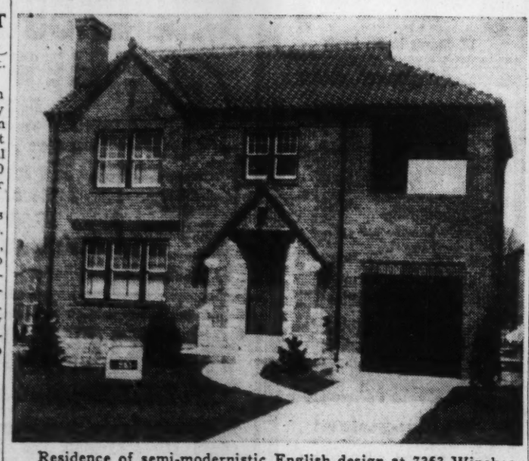
Building, with red granite facade, at 711 St. Charles street acquired yesterday by the Ylime Real Estate Co., headed by W. Harvard Perkins, from the Burnett Real Estate & Investment Co., a holding company of Claude E. Vrooman, realtors. The purchase does not include the fee to the site, which is owned by the Girard B. Allen estate.



Residence of Mrs. Harry Sternberg at 6154 Kingsbury boulevard recently acquired by Norbert Esslinger. Edward L. Bakewell handled the transaction, in connection with the Mitleider Real Estate Co.



Building at 2801-05 Locust street purchased last week by the Comfort Printing and Stationery Co., through the Breitt & Naumer Realty Co. It was owned by interests represented by the Hemmelmann-Spackler Real Estate Co.



Residence of semi-modernistic English design at 7363 Winchester in Pasadena Hills, sold to Mr. and Mrs. E. H. Ryffel by the Excel Construction Corp., through the Carl G. Stifel Realty Co.

NEW MESKER RESIDENCE IN FRENCH CHATEAU STYLE

Construction has started on a country residence for Mr. and Mrs. John B. Mesker, on the Jamestown road, on a site overlooking the Missouri river, with Study & Farrar as the architects. It has been designed in the French chateau style.

The introduction of simplified classic details blended with the high pitched roofs, which are distinguishing features of many of the small French chateaus, will make this house unusually interesting.

The main entrance to the house, which will face the south, will be approached through a forecourt paved with cobblestones, and enclosed by brick walls with entrance gates after the French manner.

The plan of the building is that of the letter "E" with projecting end pavilions. As shown, the main entrance is through an arcaded central pavilion, from which one enters into a square paneled entrance hall and in turn passes on through into a loggia which commands a broad view of the Missouri River. Leading off this central entrance hall are passageways leading to the guest rooms and family bedrooms, and to the living room, anti-room, dining room, breakfast room and service quarters and garage.

The house will be of fireproof construction throughout, with all the main structural details of concrete and steel. The exterior door and windows will be of steel of special design. The architects are planning the terraces and courts immediately surrounding the house, while the rest of the grounds will be designed by a prominent landscape architect.

An interesting feature of the owner's suite will be a sunken bathtub of marble. In order to utilize all the space economically the storerooms and servants' quarters have been placed on the second floor above the garage wing.

RIDGE HILLS ON TELEGRAPH ROAD COMPRISES 152 LOTS

Oliver Kratz-Fischer & Co., realtors, have launched a development known as Ridge Hills on Telegraph road, near Kingston drive. Comprising 27 acres, the tract has been divided into 152 lots.

Contracts have been left for water, sewer, gas and electric mains. Surface improvements will include sidewalks, curbs and gutters. Approximately two acres of the subdivision will be reserved for a park.

Ridge Hill has been approved for FHA loans, according to the developers. A number of houses have already been erected in the addition, notably of the bungalow type.

ESTATE AT BARNHART, MO., PURCHASED BY W. PATTERSON

A residence, with 10 acres of ground at Barnhart, Mo., has been purchased by William Patterson of the American Window Glass Co. It was owned by Mrs. George Dobler, an executive of the Women's Exchange.

An attractive feature of the premises is a spring house. There are also various auxiliary buildings.

Cornet & Zeibig, Inc., represented both interests in the transaction.

150-Acre Tract Acquired.

A 150-acre tract at Florissant avenue and Jennings Station road has been purchased by the Continental Building and Development Co., composed of north side operators. Plans are under way for grading and subdividing the tract for moderate priced homes. The development will represent an investment of $125,000, including proposed surface and municipal improvements, which will be of the highest type.

The Continental Building and Development Co. was recently formed to acquire the tract. The purchase price was not disclosed.

INDEX TO CLASSIFIED REAL ESTATE ADVERTISEMENTS

	Page.
Acreage	9
Apartments for Rent	9
Apartments for Sale	7
Bids, Plans	2
Business Property for Rent	11
Business Property for Sale	8
Bungalows for Rent	11
Bungalows for Sale	6
Farms and Farm Lands	8
Flats for Rent	11
Flats, Colored (For Rent)	11
Flats for Sale	7
Hotels	9
Loans an Real Estate	2
Lots for Sale	8
Office Space	12
Investment Property	8
Industrial Property	8
Real Estate (Colored) For Sale	8
Real Estate to Exchange	2
Real Estate Wanted to Buy	2
Residences to Rent	11
Residences for Sale	8
Resorts (Country Board)	8
Suburban Property for Sale	3
Suburban Property for Rent	11
Wanted to Rent	9

FOR LOCATION OF OTHER CLASSIFICATIONS, SEE PAGE 2, PART 4

BIDS, PLANS, ESTIMATES

HOME builder's plan service by competent architect; reasonable. PR. 4385.

REAL ESTATE CARDS

WEST Central Illinois farms managed for non-resident owners; experienced group will assume complete management; reasonable terms; active selling organization available; send letter giving location, size your holdings for free information. Equity Realties, Inc., R-2, Barry, Ill.

GET OUR RENT AND SALES LIST
All sizes, locations and prices.
OLD ORCHARD R. CO., REpublic 1200.

LOANS—INSURANCE—SALES
G. B. & J. M. O'REILLY. MAin 2487.

FINANCIAL

LOANS ON REAL ESTATE

$2500, 6 PER CENT, new loan; 5-room modern brick, in Webster; good security. Box N-291, Post-Dispatch.

LONG term loans on real estate; quick answer, Hiland 7899.

LOANS ON REAL ESTATE

FINANCE YOUR HOME on the MONTHLY BUDGET PLAN on this 66-YEAR-OLD LOCAL INSTITUTION

Current Interest Rates
No Commission or Renewals

615 Chestnut — LAFAYETTE FEDERAL SAVINGS & LOAN ASSN. — MAin 2813

Established 1873



See Us First for Your REAL ESTATE LOANS

LOW RATES, DEPENDING ON LOCATION & SECURITY
If you are looking for an active and reliable agent, avail yourself of my 40 years of successful experience. I give all real estate problems my personal attention. Prompt service, quick results.

First Deeds of Trust 5% & 6% — For Sale—Large List at

Sales, Loans, Insurance and Property Management

GEO. J. WANSTRATH R. E. CO.

Ground Floor, Wanstrath Bldg., 715 Chestnut — CE. 2940. EV. 3295.

LONG TERM LOANS

MONTHLY PAYMENTS INCLUDE
PRINCIPAL INTEREST INSURANCE TAXES
Get acquainted with our safe, economical, convenient Direct Reduction Home Plan. We'll gladly give you all the details.
Economy Federal Savings & Loan Association
722 CHESTNUT MAIN 2660

"SEE US"
Low Rates Quick Answer
CHRISTIAN BRINKOP
3621 S. GRAND LA. 3040

MONEY AT LOW RATES
LOANED $92,000 LAST WEEK
To loan, any amount on real estate; no delay; can arrange to pay back whole or part at any interest period.
Be Sure to Get Our Prices If You Desire a Loan.
EDW. K. LOVE REALTY CO.
MAin 1206. 704 Chestnut st.

20-YEAR LOANS
Payable $6.60 per month per $1000
W. I. CHRISTOPHER & ASSO., INC.
506 Olive st. GA. 4022.
Mortgage Loan Correspondent, Connecticut General Life Insurance Co.

MONEY TO LOAN
In sums to suit on St. Louis and St. Louis County real estate in good locations. Construction loans solicited.
M. A. Rust & Sons Rlty. Co.
MAin 4551. 816 Chestnut St.

FOR SALE
CHOICE 1ST DEEDS OF TRUST, PAPERS NOW READY, $1000, $2500, $3000, $6500. PHONE MONDAY FOR ADDRESSES.
H. A. O'ROURKE
GRAVOIS AT BATES RI. 4310

Interest Only 4%-5%
On South Side Property
Private Parties Only
Can Have Either 3 or 5 Years.
LA. 6648 3724 HYDRAULIC

MONEY TO LOAN
FHA loans or three or five year loans; lowest rates; collection rents solicited; 40 years' experience.
EASTON-TAYLOR TRUST CO.
4915 Delmar. FOrest 4233.

MONEY TO LOAN
ON ST. LOUIS AND ST. LOUIS COUNTY REAL ESTATE.
STRODTMAN & STRODTMAN R. E. CO.
CE. 8966 3607 N. Broadway

MONEY TO LOAN
On city and county properties at prevailing interest rates.
C. R. MILTENBERGER & SON RLTY. CO.
806 Chestnut. MAin 2046.

MONEY TO LOAN — I am trustee for funds which must be invested in first mortgages on improved real estate in St. Louis or St. Louis County; will accept 4 per cent interest if security is first class. Full particulars of loan must be furnished. Box C-339, Post-Dispatch.

MONEY TO LOAN—Any amount of trust funds at 4 per cent, on real estate security; privilege of repayment given if desired; must be first deeds of trust; some description of property necessary. Box D-52, Post-Dispatch.

PHONE FOR MONEY
Phone, write or call. Quick, courteous and immediate attention. Answer same day.
ARCHSHOEFER & SKAGGS R. E. CO.
106 N. 8th St. CH. 6243

NEED MONEY TO PAY TAXES? MAKE REPAIRS?
We make second deeds of trust.
HARRY M. FINE, 809 Chestnut. CH. 9151

I WILL make 4% loans on good homes, flats and apartments; will also make building loans to responsible parties. Please get full details. Box O-203, P.-D.

RELIABLE builder wants construction loans for small bungalows; will pay 6 per cent and 3 per cent commission. Phone MU. 8373.

WILLIAM KEANE JR., INC.
Money to loan—lowest interest; straight or monthly payments. Quick answer. 213 Wainwright Bldg. CH. 6746.

10-YEAR loans on real estate as low as 1½ per cent with savings plan; no commission; also straight loans.
George Mayer, Secretary, 3539 Arsenal.

WE MAKE FIRST DEEDS OF TRUST—Plenty of funds available.
A. K. FEINBERG R. E. CO., Realtors, 2914 N. Union. EV. 4900.

MONEY to loan on first and second deeds; reasonable rates; will also buy delinquent deeds or bonds. JE. 9640.

DEEDS OF TRUST FOR SALE

FIRST DEEDS OF TRUST FOR SALE
Papers now ready on these attractive 5½ per cent loans:
$1000 on brick flat.
$2000 on brick cottage.
$3000 on brick bungalow.
$6500 on brick flat.
$10,000 5 per cent on $25,000 business property.
Call for locations.
H. A. O'ROURKE, INC. Riv. 4310. 5471 Gravois.

SEE US FIRST
Real estate loans on city or county property; deeds of trust for sale from $1500 to $9500; high-class properties; 5 and 5½ per cent interest.
P. J. SLATTERY, REALTORS. GO. 2005.

CHOICE FIRST DEEDS
Well secured, $2500, $2700, $3500, $4500, $4800, $5500, $6000; 5 pct., 6 pct. interest.
FEDERER, 2610 Gravois. PR. 1619.

WE have deeds of trusts for sale on improved real estate in the following amounts: $3500, $4000, $4200, $5000, $6000, $7200, $7400, $9500, $10,000.
ALBERT G. BLANKE R. E. CO.
711 Chestnut. MAin 3046.

IF you are in the market to buy a first deed of trust between $4500 and $5000 and between $1000 and $1500, apply at 4733 Natural Bridge. EV. 5241, Sunday.

HAVE LARGE FIRST DEED OF TRUST FOR SALE—39 monthly payments; 5 per cent interest. Plenty of security.
A. K. FEINBERG, 2914 N. Union. EV. 4900

FIRST deeds; on fine modern South Side single, double flats, $2000; $2500; $3000; 4½ interest. Get list.
C. A. BELLER, 4341 Chippewa. GR. 8812

HAVE deeds of trust for sale from $1500 to $5000.
Wiesehan-Haverkost R. E. Co. RI. 3483.

$3500 first deed of trust; secured by $8000 value. LA. 8574.

ST. VINCENT, 3231—6 pct.; $1800; 7 rooms, brick. RO. 1661.

DEEDS OF TRUST WANTED

WILL pay spot cash for deeds of trust, current or past due. HI. 2488.

MONEY WANTED

Choice Loans for Sale

$2500 FIRST DEED OF TRUST; 3 YEARS 6% SECURED BY 10 4-ROOM FLATS, BATH AND TOILETS; RENTS $150.

$1250 FIRST DEED OF TRUST; 3 YEARS 6% SECURED BY 10-ROOM RESIDENCE.

$4000 FIRST DEED OF TRUST; 3 YEARS 5% SECURED BY SINGLE 8 AND 6 ROOM FLAT IN CHOICE WEST END LOCATION.

BOX No. C-220, POST-DISPATCH.

$850 FIRST—6 PER CENT
3615-21 N. Broadway; 4 stores, 12 flats; rent $2880 year; perfect title, full insurance; may allow small discount; also $1000 loan on 4-family colored, 6 per cent, renting for $504 year. 2336 Clark.
MICHELSN REALTY CO., 820 Chestnut.

WISH to borrow $2500 on 5-room brick bungalow in South Side neighborhood; worth $5000; will pay 5 pct. interest, but no commission; will also pay expense on loan papers. Box C-338, Post-Dis.

LOANS—$500 to $6000, bearing 6 per cent interest, on West End property; guaranteed title and ample insurance.
GHERTNER, INC., 5715 Easton. MU. 1380

PARTY having $5000 can buy in business going 25 years; can have position in firm; opportunity to make $5000 next 12 months. Box B-73, Post-Dispatch.

MONEY Wtd.—$4500, first deed trust; country store, worth $9000; cost of building, Box J-34, Post-Dispatch.

PARTY wanted to finance builder; new buildinfs, 3 per cent commission. PR. 6792.

PRIVATE party desires to borrow from private party, $4000 to $7500; secured by first deeds of trust. Box B-61, Post-Dispatch.

WANT refinince $10,000 2d mortgage on new income property, well secured; monthly pay-off, private party. Box W-374, Post-Dispatch.

CAN GIVE you 6 pct. net return on 2 or 3 1st deeds of trust secured by owner-occupied bungalows. WYdown 0160.

WANT $3000, first mortgage, 3 years, 5 per cent; have brick single flat; 44xx Alaska. Inquire 923 Chestnut. CH. 7849.

$4500, 6 PER CENT, 3 years, North Side single, 10 years old; rent $60. Box N-368, Post-Dispatch.

WANT $8500 1st on 6-family apartment; income $3000 year; 5½% interest; papers ready. RI. 3611.

WANT $5000 on improved stock and grain farm; near city. Box 89, De Soto. Mo.

WANT $3000 loan; business corner; rented. FL. 4324.

$5000 Wtd.—First mortgage security, 10 per cent interest. Box W-189, Post-Dis.

$10,000 ON 75 acres, St. Louis County; 4 to 1 loan. CH. 7575.

REAL ESTATE

REAL ESTATE—EXCHANGE

Price Reduced $1000
Can Trade for Bungalow
West—5 Rooms, One Floor
SEE 5910 WATERMAN AVE.
St. Roch's Parish; convenient to everything; 7 rooms; 2-car garage; an excellent home.
A. G. Blanke R. E. Co., MA. 3046

OFFICE OPEN SUNDAY
ALSO DECORATION DAY, TUESDAY.
IF YOU WANT TO TRADE, TRY US.
H. A. O'ROURKE
GRAVOIS AT BATES RI. 4310

MODERN DOUBLE FLAT
Kingshighway-Walsh district, $115 monthly rental, will sell at reasonable price or trade for bungalow, cottage or small single.
MEHLER LA. 4000

TRADE FINE CORNER INVESTMENT. 1967-69 Alice; stores and flats; splendid investment; shows 17 per cent net.
LARNER-DIENER CO.
722 CHESTNUT. CE. 2965.

GLENCOE LAKE ESTATE.
20 acres with 3½ acre stocked lake; 10-room lodge; 1000 ft. river front; $25,000 worth improvements. Want apartment building. WENZLICK, CH. 6900.

MODERN 4-family in perfect condition; good location; want old residence, preferably south.
DICKMANN. 804 Chestnut

SELL OR EXCHANGE

750-52-54 Aubert; 6-family flat of 4 rooms, baths; rents $1152 year; always rented; building in A1 condition.
SHAPIRO, 722 Chestnut. CE. 1382.

FOR SALE OR TRADE
901 Concordia Lane; dandy 4-family flat, 4 rooms each, 4 heating plants, A-1 condition, always rented. Will trade for good 6-room residence west, Webster or Kirkwood. STerling 1315.

WANT COTTAGE OR BUNGALOW, WEST OF JEFFERSON, SOUTH.
Have nice flat; Kingshighway dist., south.
ALTMAYER, PR. 3535

18-FAMILY APARTMENT
Fine location, west; want smaller properties as part payment, balance long term 4 per cent loan. Box C-1, Post-Dis.

24-FAMILY APARTMENT
Cabanne district; rents $11,000 year; want residence or flats for equity. Box C-6, Post-Dispatch.

COTTAGE FOR FLAT
4 rooms South for 3-room single
Feydt, 3521 S. Grand, LA. 3841

NEW UNIVERSITY CITY HOME
6-room Colonial, 7221 Shaftesbury; want income or cottage.
B. F. WILKIE, 4101 Easton. FR. 0462.

CLEAR 3-3 DOUBLE, $3000
Want better double; will add cash.
C. A. BELLER, 4341 Chippewa, GR. 8812

NEW DOUBLE
Keokuk, west of Grand; trade for vacant or bungalows. Box C-177, Post-Dis.

North St. Louis Small Frame.
15xx Agnes; wants 5-room modern brick bungalow; northwest.
A. T. O'ROURKE, ST. 1060. 1008 DeMun.

20 ACRES—19 miles west; small house, poultry house and garage; $4500; take vacant lot or small improved as part pay. Kirkwood 1746.

ACREAGE—2 pieces, on main roads in county; trade on apartments or flats. Box N-205, Post-Dispatch.

152 ACRES—5-room modern brick bungalow; farm fully equipped, clear; 45 miles from city; will trade. RI. 1304.

180-ACRE FARM—37 miles from city; full set buildings, ½ mile of highway; want bungalow or flat. PR. 4251.

39 ACRES—Country home, overlooking Mississippi, near St. Louis; trade for bungalow, South Side. PR. 4251.

APARTMENT—4-family; income $200 per month; want cash deal or small trade; loan about due. Bank must be paid, quick deal wanted. Box C-342, Post-Dis.

APARTMENT—12-family, Kingshighway-Chippewa district; wonderful income; take older property in trade. Box N-412, Post-Dispatch.

REAL ESTATE—EXCHANGE

APARTMENT OR FLATS WTD.—GIVE CLEAR STORE AND 3 FLATS, NORTH, AND 40 ACRES CLEAR, COUNTY, PART PAY. BOX C-32, POST-DISPATCH.

25 ACRES Highway 66 near Florissant; trade for double flat. A. H. Weber, 3617 Gravois. GRand 7322.

CATTLE RAISERS AND FARMERS
397-acre farm near New Melle, Mo.; trade for single or double flat. 2 Ac. 4000.

APARTMENT—Stores, fine Union av. location, always rented; smaller property in trade. Box N-286, Post-Dispatch.

APARTMENT—30-family efficiency, rents $11,000; take smaller, clear part pay. Box C-264, Post-Dispatch.

ARSENAL, 2305—4-5 brick, single; opposite Benton pl.; will trade for 3-3 single west of Grand. PRospect 3656.

ARLINGTON, 74xx—Choice 6-room modern brick bungalow, cashout at $5500 or exchange for income. HI. 1550.

BAILEY, 3013—3 and 4 room flat; clear; or trade for cottage.

BAKERY and building, modern; trade for county bungalow or flat. PR. 4251.

BEAUTIFUL modern 3-room double, north, trade for single or cottage. RI. 5330.

BEAUTIFUL brick bungalow in county; want city property. FRos. 4251.

BELT, 1420—Single 4-4, sell or exchange for bungalow.

BOTANICAL, 3651—8-room residence, hardwood floors; will trade for vacant or tenements. What have you?
DUBINSKY REALTY, MAin 2757.

BUNGALOW Wtd.—Or cheap flat, for my almost new single, 4-4 rooms, oak floors; near Union-St. Louis. Owner. Box N-354, Post-Dispatch.

BUNGALOW—3 bedrooms, 2 baths, northwest; want single or double flat. GO. 5689.

BUNGALOW—South; in fine condition; 6 rooms; trade for lot or smaller bungalow. Box C-178, Post-Dispatch.

BUNGALOW—$1000 equity; submit anything. VINCENT, eve., Sun., HI. 2201.

BUNGALOW Wtd.—$4000 to $5000, Southwest, for lot and cash. HI. 1550.

BUNGALOW—Clear, 5-room brick, modern; want flat. FRos. 4251.

CHEROKEE DISTRICT—Double flat, 3-3 rooms, always rented; trade for bungalow or cottage. Call J. Miller, RI. 3836J

CHOICE 4-family brick flat; fully rented; bath; furnace; garage; trade for bungalow on south side. Box C-258, P.-D.

CLEAR RESIDENCE FOR DOUBLE FLAT
7-room residence; near park; south; price $4000; want double flat; pay cash difference. Box C-5, Post-Dispatch.

CLEAR vacant, South St. Louis; fine for stores and cottages; want residence west; prefer fairly new house. Box D-312, Post-Dispatch.

COLONIAL bungalow; 2341 Esther; in Clifton Park, near the lake; $3450 HOLC; trade for flat or cottage. Call Beare, PRospect 5332.

CONFECTIONERY—Stock, fixtures, building; Wellston; want highway property. MU. 4549.

COTTAGE—4 rooms; modern; 3 cisterns; 2 acres; 18 fruit trees; pond; brooder house; double garage; 10 minutes city; 300 ft. frontage. Risch, 121 Lemay Ferry. RI. 7088.

COUNTY HOME—5-room modern, on 2½ acre tract, 4 miles west from city; trade for residence or income property. Box C-341, Post-Dispatch.

DOVER PL., 445—7-room brick; lot 75x132; want cottage or flat.
J. W. KERR R. CO., 100 N. 10th. CH. 1235

DOUBLE—Good renter; Oak Hill, south of Tower Grove Park; trade for bungalow or small flat. Box C-176, P.-D.

ELIZABETH, 6101—6 rooms; corner brick; want single flat, south. RI. 4898.

EXCHANGE—2 stores, 15 flats; rents $5160. P. O. lease; want residence or flat as part pay. CH. 5955.

FARM—120 acres, fertile, 80 miles out; trade for gas station, city property, main State road divides it. Garber, 620 Olive.

FARM OR ACREAGE Wtd.—On highway; for income property; give price and full particulars. Box W-150, Post-Dispatch.

FARM Wtd.—Small, within 25 miles; trade good 2-family flat. Write to 3246 S. Grand, or phone PRos. 4251.

FARM—Near Fenton; clear; for clear. VINCENT, eve. and Sun. HI. 2201.

FARM Wtd.—For store and flat, 22xx S. Broadway. CA. 2996.

FILLING STATION—Corner Eichelberger and Michigan; established over 20 years; must sell property and fine equipment. SACKS R. E. CO., 705 Chestnut. CE. 1395

TWO SINGLE FLATS—Near Soulard Market, nets $40 month, mortgages for $1700, trade for small acreage near St. Louis, building not necessary. Box B-56, Post-Dispatch.

FLAT—Double 3-3; modern; separate entrances; garages; located southwest; west of Kingshighway; want cottage, bungalow, small flat or vacant; prefer same location. GRand 4718.

FLAT Wtd.—Prefer double, for my store, flat, 10 years old; near Bremen Bank; clear; add cash and assume. Box N-289, Post-Dispatch.

FLAT Wtd.—Modern 4-family, 3 rooms; have clear 60' lot, Lillian and Ruskin, and cash.
BEN C. FINKE, 205-6 Title Guar. Bldg.

GOETHE, 5545—6-room, well built corner bungalow, to trade for single.
J. C. RENGEL, 3539 S. GRAND, LA. 9543

BUNGALOW—WANTS FLAT
44xx GRACE, 5 ROOMS, MODERN; LOW PRICE. PAY MORE FOR FLAT.
H. A. O'ROURKE
GRAVOIS AT BATES RI. 4310

GUSTINE, 37xx—4-ROOM HOME; WANTS 3-3 SINGLE FLAT.
H. A. O'ROURKE
GRAVOIS AT BATES RI. 4310

HAVE older double flat, south, rents for $80 a month. Always rented. $3000 mortgage; will trade equity and some cash for 6-family apartment; state price and address in answer. Box C-244, Post-Dispatch.

HAVE $2000 bungalow equity. Vincent, evenings and Sunday. HI. 2201.

HAVE $4000 Maplewood residence equity. Vincent, evenings and Sunday. HI. 2201.

HOME Wtd.—4 bedroom, for two single flats; clear; 3949 Washington, 4262 Delmar; both flats have baths and furnaces. Income $90 a month. CH. 2177.

LACLEDE, 4157—Efficiency; rental value $135; $8250; want modern 4-5 single around $6500.

LINDELL, 4463—12 rooms, 2 baths; sell or trade for income.. Owner, NE. 0294.

LOG, 2-story, 47 miles west; insulated; most beautiful river-bluff view; quiet. Sell or trade for house in town. AVery 6080.

LOTUS, 5623—8 rooms, bath, 3-car brick garage; fine lot, 60x160; want 5 rooms north.
DUERBECK REALTY CO., 1813 N. Grand

LOOK AT 5515 LISETTE
5-room modern brick bungalow; will trade for south, southwest or county property. What have you? Call owner, RI. 5107.

MINERVA, 50xx—Dandy 9-room residence, trade for cottage, small bungalow, Mr. Stefan, RI. 6093.

MOBERLY suburban property; 4 acres, 5-room house; modern except heat; value $5000; $3100 equity long term loan at 5 per cent; trade or sell for small highway property or what have you? Box K-79, Post-Dispatch.

MODERN residence; large frontage on Lemay Ferry, Mehlville, suitable for home, tavern or tourists; 4 bedrooms, 50-foot screened porch; will sacrifice. Watson 4671.

NEAR Forest Park and St. Louis U. High School; my modern 4 bedroom home; sell right or consider exchange. Box C-268, Post-Dispatch.

NEW 4-family flat of 3 rooms and kitchenette, tile wall bath with shower; rent $180 month; will take 5-room bungalow, south side, in exchange. Box B-304, Post-Dispatch.

NEW four-family flat; 4-room efficiency; tiled kitchen and bath; 3-car garage; will trade for older property; south. Box C-19, Post-Dispatch.

NEW 4-family flat in beautiful St. Louis Hills; will take older property on south side in trade. Box C-239, Post-Dis.

N. W. COR. KINGSHIGHWAY-ENRIGHT—170x150; wonderful corner; will trade.
J. WALLACE BRENNAN. FR. 5811.

OPEN SUNDAY—A business property; large business building and 2 flats; large garage; good condition; call Sunday at southeast corner North Market and Jefferson or phone LA. 8575.

REAL ESTATE—EXCHANGE

OWN several 4, 5 and 6 room modern brick bungalows on South Side that I will trade either one for good 3 and 4 or 4 and 5 room 2-family flat on each Side, near car line, or frame residence. Box W-104, Post-Dispatch.

OZARK FARM—140 acres; for city property or small farm. L. Preston, Lemay, Route 11, Box 347.

PARKLAND, 11—11 rooms; for smaller property. Owner, PA. 7450M.

42xx RED BUD, 5-5 FLAT—A NO. 1 SHAPE; WANTS 5-ROOM HOME, SOUTH.
H. A. O'ROURKE
GRAVOIS AT BATES RI. 4310

RESIDENCE—43xx McPherson; modern; 8 rooms; hot-water heat; 2 baths; 3-car garage; 20 minutes from downtown; for roomers; want flat. Owner, FL. 2034.

RESIDENCE OR BUNGALOW Wtd.—For excellent 4-family U. City apartment, renting for $1920 year; perfect condition; all rented.
MICHELSON REALTY CO., 820 Chestnut.

ROOMING HOUSE—11 rooms, 2 baths; will trade for farm or city property. RIverside 2000.

ROOMING HOUSE Wtd.—10-12 rooms, for 6-room house, assume. HI. 1550.

ROSA, 51xx—4 down, 2 up; modern; will trade for new bungalow.
3853 Wyoming, 4-5 single; clear; want good modern double, South-Southwest.
J. C. RENGEL, 3539 S. GRAND, LA. 9543

38xx RUSSELL
CLEAR RESIDENCE, 11 ROOMS; WANT 5-ROOM, ONE FLOOR BUNGALOW.
GRAND 2400.

RUSSELL, 3655—5-6 single; want 5-room bungalow. J. C. RENGEL, LA. 9543.

SEVERAL pieces of tenement income property; clear; will exchange for 18 or 20 family apartment; clear; or small first. Box B-198, Post-Dispatch.

ST. LOUIS Hills residence; 7 rooms, tile kitchen and bath; extra lavatory; 2-car brick garage; will trade for bungalow or single flat, south. Box C-18, Post-Dispatch.

ST. LOUIS, 4244—4-5; hot-air heat; clear; want 5-room bungalow or single; 5-5 around Kingshighway to Shreve.
M. H. RODEMYER & CO., MAin 6181.

SINGLE FLAT—5-5 rooms, on Summit av., in Webster; will trade for vacant ground in Webster or bungalow with all rooms on 1 floor. RI. 2600.

SINGLE FLAT—5 and 5; hot-water heat; fine location, south; want double flat, 6 rooms, south. Box C-266, Post-Dispatch.

SMALL HOTEL building; gas station, cottages; highway 50, clear; will trade for city income; will assume. FO. 6545.

SOUTHWEST, 5631—3-3 modern single flat, trade for cottage, South. RI. 1304.

STORE AND FLAT, 37xx CALIFORNIA; GOOD INCOME. WANTS BUNGALOW.
H. A. O'ROURKE
GRAVOIS AT BATES RI. 4310

TAYLOR, 2714 N.—7 rooms, modern; clear, for bungalow, flat or lot, northwest; quick action. MU. 9243; owner.

TRADE $1500 2d deed of trust, well secured, payable $49 per month for equity in flat or bungalow. Box C-340, Post-Dispatch.

TWO STORES and two flats; total rent $38.50 per month; want bungalow.
DICKMANN, 804 Chestnut

WANT 4-room brick bungalow, neighborhood Meramec and Spring; give in exchange 5 or 6 room brick bungalow, good neighborhood, South Side, west of Grand av. Box W-193, Post-Dispatch.

WANT bungalow, south; have 7-room home, lot 50x192; 4-car brick garage.
ALTMAYER, PR. 3535

WANTED—Bungalow or single flat for frame cottage, 51xx Terry Av.; 4 rooms.
A. T. O'ROURKE, ST. 1060. 1008 DeMun.

WASHINGTON, 4806-08—4-family, 4 rooms, excellent 4-entrance building; will trade for single flat, cottage or bungalow.
MICHELSON REALTY CO., 820 Chestnut.

WEST END CORNER—2 stores, 9 flats; rent $2304; nothing furnished, good $15,500; consider house or flat part pay.
WOLF-POLLACK, 806 Chestnut. MA. 1810.

60-FOOT LOT in Chevy Chase; will trade on good bungalow, 6 rooms preferred.
Swan Realty Co., CA. 8855.

REAL ESTATE—WTD. TO BUY

WANT TO SELL?
DON'T Give Up When Others Fail
Call
CHAUNCEY P. HEATH
GArfield 3164
We Have Buyers For Fine Homes, Medium Homes, Apts., Flats. Call GArfield 3164. For Real Action.

FOR A QUICK SALE
"SEE US"
BRINKOP
3621 S. GRAND. LA. 3040.

WE WILL PAY CASH
For your property, any size, any condition.
HARRY M. FINE REALTY CO., INC.
809 Chestnut St. CH. 9151-52

Any Kind of Property Bought
Am not looking for listings. I will buy property for cash, city or county, if price is reasonable; immediate answer; no commission charge. JE. 9640 or write 4461 Olive, Apt. 400.

BUNGALOWS, cottages, flats and lots for South Side; if it's good value we can sell it. Over 30 years in business.
YECKEL-

REAL ESTATE—EXCHANGE

OWN several 4, 5 and 6 room modern brick bungalows on South Side that I will trade either one for good 3 and 4 or 4 and 5 room 2-family flat on South Side, near car line, or frame residence. Box W-104, Post-Dispatch.

OZARK FARM—140 acres; for city property or small farm. L. Preston, Lemay, Route 11, Box 347.

PARKLAND, 11—11 rooms; for smaller property. Owner, PA. 7450M.

42xx RED BUD, 5-5 FLAT—A NO. 1 SHAPE; WANTS 5-ROOM HOME, SOUTH.

H. A. O'ROURKE
GRAVOIS AT BATES RI. 4310

RESIDENCE—43xx McPherson; modern; 8 rooms; hot-water heat; 2 baths; 3-car garage; 20 minutes from downtown; fine for roomers; want flat. Owner, JE. 2034.

RESIDENCE OR BUNGALOW Wtd.—For excellent 4-family U. City apartment, renting for $1920 year; perfect condition; all rented. MICHELSON REALTY CO., 820 Chestnut.

ROOMING HOUSE—11 rooms, 2 baths; will trade for farm or city property. Riverside 2000.

ROOMING HOUSE Wtd.—10-12 rooms for 6-room home, assume. RI. 1554.

ROSA, 51xx—4 down, 2 up; modern; will trade for new bungalow.
3853 Wyoming. 4-5 single; clear; want good modern double, South-Southwest.
J. C. RENGEL, 3539 S. GRAND, LA. 9543

38xx RUSSELL.
CLEAR RESIDENCE, 11 ROOMS; WANT 5-ROOM, ONE FLOOR BUNGALOW, GRAND 2400.

RUSSELL, 3655—5-6 single; want 5-room bungalow. J. C. RENGEL, LA. 9543.

SEVERAL pieces of tenement income property; clear; will exchange for 18 or 20 family apartment; clear; or small flat. Box B-198, Post-Dispatch.

ST. LOUIS Hills residence; 7 rooms, tile kitchen and bath; extra lavatory; 2-car brick garage; will trade for bungalow or single flat, south. Box C-18, Post-Dis.

ST. LOUIS, 4744—4-5; hot-air heat; clear; want 5-room bungalow or single; 5-5 around Kingshighway to Shreve.

M. H. RODEMYER & CO., MAin 4134.

SINGLE FLAT—5-5 rooms, on Summit av., in Webster; will trade for vacant ground in Webster or bungalow with all rooms on 1 floor. RI. 2600.

SINGLE FLAT—5 and 5; hot-water heat; fine location, south; want double flat, 4 rooms, south. Box C-266, Post-Dis.

SMALL HOTEL building; gas station, cottages; highway 50; clear; will trade for city income; will assume. FO. 6545.

SOUTHWEST, 5631—3-3 modern single flat, trade for cottage, South. RI. 1304.

STORE AND FLAT, 37xx CALIFORNIA; GOOD INCOME. WANTS BUNGALOW.

H. A. O'ROURKE
GRAVOIS AT BATES RI. 4310

TAYLOR, 2714 N.—7 rooms, modern, clear, for bungalow, flat or lot, northwest; quick action. MU. 9243; owner.

TRADE $1500 2d deed of trust, well secured, payable $49 per month for equity in flat or bungalow. Box C-346, Post-Dispatch.

TWO STORES and two flats; total rent $38.50 per month; want bungalow in
DICKMANN, 804 Chestnut.

WANT 4-room brick bungalow, neighborhood Meramec and Spring; give in exchange 5 or 6 room brick bungalow; good neighborhood, South Side, west of Grand av. Box W-195, Post-Dispatch.

WANT bungalow, south; have 7-room home, lot 50x192; 4-car brick garage.

ALTMAYER, PR. 3535

WANTED—Bungalow or single flat for frame cottage, 51xx Terry Av.; 4 rooms. A. T. O'ROURKE, ST. 1060, 1008 DeMun.

WASHINGTON, 4806-08—4-family, 4-5 rooms, excellent 4-entrance building; will trade for single flat, cottage or bungalow.
MICHELSON REALTY CO., 820 Chestnut.

WEST END CORNER—2 stores, 9 flats, rent $2304; nothing furnished, price $15,500; consider house or flat part pay.
WOLF-POLLACK, 806 Chestnut. MA. 1858

60-FOOT LOT in Chevy Chase; will trade on good bungalow, 6 rooms preferred. Swan Realty Co., CA. 8855.

REAL ESTATE—WTD. TO BUY

WANT TO SELL?
DON'T
Give Up
When Others Fail
Call
CHAUNCEY P. HEATH
Garfield 3164
We Have Buyers
For Fine Homes, Medium Homes, Apts., Flats. Call Garfield 3164, For Real Action.

FOR A QUICK SALE
"SEE US"
BRINKOP
3621 S. GRAND. LA. 3040.

WE WILL PAY CASH
For your property, any size, any condition.
HARRY M. FINE REALTY CO., INC.
809 Chestnut St. CH. 9151-52

Any Kind of Property Bought
Am not looking for listings. I will buy your property for cash, city or county, if price is reasonable; immediate answer; no commission charge. JE. 9640 or write 4461 Olive, Apt. 400.

BUNGALOWS, cottages, flats and lots on South Side; if it's good value we can sell it. Over 30 years in business.
YECKEL-EARICKSON, 3542 Gravois.

IF YOU have property for sale or exchange, Mr. Schneider, FO. 4233.
EASTON-TAYLOR TRUST CO.,
4915 Delmar. FOrest 4233.

Cash for Your Property
GHERTNER, INC., 5715 Easton. MU. 1300

WE will buy your real estate, any type or condition; give price and details. Box C-31, Post-Dispatch.

WE HAVE cash buyers for real estate, any type or condition; quick answer.
MICHELSON REALTY CO., 820 Chestnut.

I AM anxious to buy 4-5 room cottage, north; have $300 for down payment. Box C-288, Post-Dispatch.

CONTRACTOR will pay cash for property needing repairs. Bennett, RO. 0266.

FLATS Wtd.—Single and double, in good location. Box C-290, Post-Dispatch.

QUICK action; will pay cash if price suits. Winfield 0010.

CASH for property; immediate answer; large or small. CA. 2996.

ANXIOUS to buy lot in Bel-Nor for a home. Box C-289, Post-Dispatch.

I AM anxious to buy real estate of any kind; pay cash. Box C-293, Post-Dis.

WILL pay cash for your property; quick results. Call LUTZ, RI. 3611.

ACTION—Property bought, 48 hours, cash any condition; no commission. MA. 4182.

Bungalows, Cottages Wanted

AM looking for reasonably priced 5-room brick bungalow, vicinity Southampton; pay cash. Owners write Box C-14, Post-Dispatch.

WANT 5-room modern brick bungalow or home, South, Southwest; not over $6000 all cash. Box C-9, Post-Dispatch.

BUNGALOW Wtd.—Brick or frame; Overland; 5 rooms; lot 100 feet or more; to trade for city flat or bungalow. M. Ray.
A. K. FEINBERG,
2914 Union. EV. 4900.

BUNGALOW Wtd.—5 rooms, near high school; maximum $3500. Box W-378, Post-Dispatch.

BUNGALOW Wtd.—Pay cash; 5 rooms; prefer Richmond Heights. CA. 2996.

BUNGALOW Wtd. — 5 rooms, modern, southeast; not over $4500. FR. 4696.

CASH BUYER FOR BUNGALOW NORTH OF NATURAL BRIDGE. A. K. FEINBERG, 2914 N. UNION. EV. 4900.

COTTAGES, bungalows, or flat, north or northwest. Owners only. Box C-286, Post-Dispatch.

COTTAGE Wtd.—Have $1500 bungalow equity. VINCENT, owner, and Sun. HI. 2200.

COTTAGE Wtd.—South, pay all cash, no agent. Box B-363, Post-Dispatch.

HAVE cash for 4 or 5-room place north or northwest. Box C-291, Post-Dis.

WANT 5-ROOM BUNGALOW, NORTH OR WEST; PAY CASH. BOX C-292, POST-DISPATCH.

4 OR 5-ROOM bungalow wanted on the South Side. Box C-166, Post-Dispatch.

5-ROOM modern brick cottage; South Side, east of Grand preferred. Box D-273, P-D.

SOUTH SIDE COTTAGE Wtd.—Direct deal; no commission. Box B-292, P-D.

REAL ESTATE—WTD. TO BUY
Flats and Apartments Wanted

APARTMENT Wtd.—6 or 12 family; Fer-guson or Waterman. CH. 5955.

APARTMENT or flat wanted for cash. Box C-206, Post-Dispatch.

CASH for South Side single, no commission. Box B-353, Post-Dispatch.

FLAT Wtd.—Four-family; 3 rooms; heat and bath; south of Cherokee; east of Grand. Box C-256, Post-Dispatch.

FLAT or tenement wanted for investment. Box C-67, Post-Dispatch.

FLAT Wtd.—South, reasonable, pay all cash. Box B-293, Post-Dispatch.

FOR FAMILY—3-3, modern, north or northwest, no agents. Box W-239, P-D.

HAVE cash for 3-3 modern double, south. Call C. F. PRANTE, RI. 5100.

SINGLE or double flat wanted from owner; south or southwest; cash if price suits. Box C-2, Post-Dispatch.

SMALL single, or double flat, North, Northwest; all cash; owners only. Box C-294, Post-Dispatch.

WANT 3 and 3 rooms, modern single, north or northwest. Have cash buyer. FELDMAN, MU. 6871.

WANTED—Modern single flat on the South Side. Box C-404, Post-Dispatch.

WILL PAY cash for 4 or 6 family tenement in good location. Box C-68, P.-D.

WILL PURCHASE 3 and 4-room efficiency apartments; 24 to 30-family. Box B-272, Post-Dispatch.

Residences Wanted

RESIDENCE Wtd.—In Clayton or University City; 4 bedrooms; English architecture; not over $20,000. Box C-243, Post-Dispatch.

RESIDENCE Wtd.—4 bedrooms; near Catholic church; on terms; $200 cash and $30 monthly. Box C-57, P.-D.

WANTED 6 room and lavatory downstairs, price $8000; private party. Box Post-Dispatch.

6-ROOM—U. City; our client, Mr. Fogler, wants quick deal; up to $8000.
CHAUNCEY P. HEATH CO. GA. 3164.

Business Property Wanted

BAKERY BUILDING—Good location, pay all cash. What have you? Box C-420, Post-Dispatch.

WANTED—Up to 200 acres, suitable for bungalows; near transportation and school; pay all cash; state full particulars, including price. Box D-63, P.-D.

Suburban Property Wanted

CLIENT wants to buy 4 or 5 rooms, Ferguson; consider frame, around $2500.
Mr. Conner,
E. A. THOMPSON R. CO., 5872 Delmar.

WANTED—3 to 10 acres; near transportation; give detail and price. 1404A Woodland dr., Richmond Heights.

WILL BUY county home, at least acre; give full particulars; no agents. Box N-237, Post-Dispatch.

CASH for 50-foot lot, Pennsylvania Park or Westmore Park. Box B-234, P.-D.

SUBURBAN SALES

Watch This Column
Sunday, June 4,
for Opening of
100%
MODERN
BUNGALOWS
Approximately
$3000

Small Down Payment and
$1 A DAY BUYS
GENERAL ELECTRIC
Equipped HOMES
. . . with G-E electric Kitchen, G-E range, G-E dishwasher, G-E garbage disposal and G-E automatic air-conditioned heat. Price includes Principal, Interest, Taxes, Insurance, Etc.
Carl G. Stifel Realty
ON MANCHESTER, ¼ MILE WEST OF LINDBERGH—
LOOK FOR G-E BILLBOARD

COUNTY ESTATE
WEST SIDE OF BERRY RD., NORTH OF KIRKHAM
A delightful Colonial home situated amongst beautiful trees on one of the most extensively planted 6 acres of ground in the county; 7 rooms; 2 tile baths and 2 maids' rooms and bath; large screened porch; priced to sell; call for appointment to see.
D. R. B.
BIDMITT-RICKHOFF-BAYER, ST. 1314.

BUNGALOW SNAPS
One of the best 6-room brick bungalows with large lot in 7200 block Normandy pl.; 2-car garage; fine location. Call Ev. 3295 today.
3821 Oakridge; just east of Northwoods; well-built 6-room brick; lot 50x135; hardwood floors, furnace. Owner will show.
7009 Edison; 5-room modern brick, tile bath, etc.; 2-car garage; $4000; see owner, then make offer to
GEO. J. WANSTRATH R. CO.,
715 CHESTNUT. EV. 3295.

GLEN ELM
Turn south from Manchester road at Sappington road, and at the end of a half a mile you'll find Glen Elm, new Dolan development. Good lots are for sale and 2 new houses, 2 story, 5 and 6 rooms are ready. Look at Glen Elm and compare values before you do anything definite.
DOLAN CO.
6401 MANCHESTER HI. 2610

WEBSTER WOODS
It's near Grant road, just off Big Bend. You can't help but marvel at the gracious living made possible by this new-old subdivision. Natural settings, towering trees, modern conveniences, just-right prices. "Be a proud home owner in Webster Woods. Drive there today.
DOLAN CO.
6401 MANCHESTER HI. 2610

KENNERLY ACRES
DISPLAY HOUSE
OPEN TODAY
$100 CASH, BALANCE LIKE RENT; 4 ROOMS, BATH, FURNACE, 1 ACRE OF GROUND; ON KENNERLY RD. ABOUT ¼ MILE WEST OF TESSON RD.; KENNERLY RD. IS ABOUT 1 MILE SOUTH OF LINDBERGH AND RUNS FROM GRAVOIS TO TESSON RD.; OPEN 2 TO 5 P. M.
Doerflinger. GRand 2400

SAPPINGTON RD. HOME
250 FRUIT TREES
Cherry, plum, apricot, peach, apple, strawberries, raspberries; modern brick bungalow, 5 rooms, large sunroom, vitrous bath; price reduced for immediate sale; east side Sappington rd., seventh house south of Gravois.
D. R. B.
BIDMITT-RICKHOFF-BAYER, ST. 1314.

OPEN 2-5
27 Enfield (Chevy Chase); 3 bedrooms, 2½ baths. Call Randolph 8281 for 7 boys in the county; $6000 to $16,000 for quick sale.
St. Louis County Loan and Investment Co.

5½ ACRES—805 ft. on Yaeger rd.; large home; bargain.
M. HAMMEL R. E. CO., Riv. 5070.

SUBURBAN PROPERTY FOR SALE

EDWARD L. BAKEWELL
118 N. 7TH STREET CHestnut 5555
7720 FORSYTHE CAbany 5555

List of Selected Properties

County Houses West of Big Bend

7806 Delmar
Large lot corner Warder. 100x160 ft. Comfortable residence of 7 rooms.

7335 Kingsbury
Corner lot 100x120 feet. Well arranged residence of 9 rooms. Reasonable price or will trade for smaller house.

7065 Maryland
Northeast corner Williams. Colonial residence of 8 rooms, 2 baths. Basement garage.

1125 Moorlands
Comfortable 2-story house of 5 rooms, bath, lavatory. Sunporch. Gas burner. Lot 90x125 ft. Side drive.

2 Yale, University City
Corner Delmar. Beautiful grounds. 4 master bedrooms, library, music room, servants' rooms.

County Houses West of McKnight Road

13 Warson Terrace
East of Warson south of Conway. Attractive home recently completed. 6 rooms, 2 baths. Rathskeller. Screened porch. Owner leaving city.

2 Layton Terrace
East from Lay road, south of Clayton road. New modern home of 9 rooms, 3 baths. Lot 100x150 ft.

923 Lay Road
North of Clayton road. Within walking distance of Clayton car line. Community and Price Schools. Lovely residence of 8 rooms, 3 baths.

1 Briar Oak
Adjoins Briar Cliff on the north. North on Diehlman road from Ladue road. White Colonial residence of 8 rooms. Marcel Boulicault, architect. 2½ acres.

Warson Road
East side, south of Clayton road. Beautifully planned residence of unusual charm. Beverly Nelson, architect. 3 master bedrooms, 2 baths. 2 maids' rooms, with bath. Screened living porch. Unusually attractive grounds of 3.8 acres.

Residential Bldg. Sites

Brentmoor Park
South of Residence No. 8. Beautiful grounds with may trees. 1½ acres. Reasonable price.

Ladue Acres
North from Ladue road, east of Oakleigh Lane. Three lovely sites of 2 acres each.

Huntleigh Village
Beautiful high rolling land. All high views. Sites of 3 acres or more.

Woods Mill Rd. Section
Access to new Superhighway. Near Conway road, adjoining several fine estates. Overlooking Beagle Club. Hilltop views. 8 to 25 acres.

Town Houses

12 Kingsbury Place
Handsome fireproof residence of Italian design. 5 master bedrooms, library, sunroom. Swimming pool.

4388 Westminster Place
Well arranged and recently redecorated throughout. 10 rooms, 4 baths. Rathskeller.

4420 Westminster Place
Lovely residence with 4 master bedrooms, 3 baths, maids' rooms. New stoker. Price recently reduced.

4324 McPherson
Comfortable residence of 11 rooms, 2 baths. Very reasonable price.

"Town and County"
Northeast corner Ladue and Price roads. A beautiful piece of property, lovely trees, highly restricted, and will be improved in highest manner. Several lovely building rites.

Complete information on the above and many other places that are available.

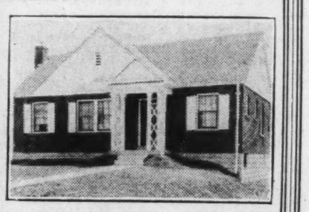
SYCAMORE LANE
(S. W. Corner Brown and Lackland Roads.)

Have you wished for your own home—Yet thought you could not afford it. If so, you need not wait any longer. Now you can buy a brand-new modern 5-room brick bungalow on monthly payments less than → $1 A DAY

Including principal, interest, taxes and insurance. UNDER F H A
ALL YOU PAY!!

ALL YOU PAY—ONLY $3885 AND UP

Under FHA $28.57 AND UP Including Principal, Interest, Taxes and Insurance.



See these lovely homes, located in a clean, healthful environment. Strictly modern; tile baths and kitchens; garage; large lots; 1½ line; close to Catholic, public and high schools.

HOW TO GET THERE
(1) Out St. Charles rd. to Lackland, to Brown rd. at 8900. (2) Out St. Charles rd. to Brown rd., south to Lackland. (3) Out Page blvd. to Brown rd., north to Lackland. 66 Homes Now Sold in This District.

Ball Lumber & Supply Co.

Berkshire
8950 Clayton Road
The Aristocrat of Subdivisions

Trees, shrubs, flowers are found in abundance in this distinctive development of finer homes and homesites. Three palatial homes now ready for occupancy . . . 4 and 5 bedrooms . . . individual designs . . . rare values.

FEDERER REALTY COMPANY
RALPH J. CRAUSE IN CHARGE
WY. 0130 PR. 1519

WHY PAY RENT?
We have 3 and 4 room bungalows for $200 cash and balance easy terms. HARRY L. POPP, Realtor, 605 N. Skinker. PArkview 5119.

5 CABINS, 5 ACRES, $1800
GRAY SUMMIT; REAL OPPORTUNITY.
H. A. O'ROURKE
GRAVOIS AT BATES RI. 4310

NEW 5-ROOM BRICK—$4750
OPEN SUNDAY, 2 TO 5 P. M.
5838 Lucas and Hunt; hardwood floors, tile kitchen and bath; side drive; trade.
EDW. KEHLENBRINCK RLTY. FR. 4040

TRUCK FARM BARGAIN
Elm Grove av., near airport; 9 acres good ground; 4-room modern bungalow; other fine improvements.
Keeney-Toelle, 5506 Nat. Bridge. MU. 7370.

$100 Cash—$10 PER MONTH
And interest; 21 acres St. Louis County, small house. Kirkwood 1746.

C-O-U-N-T-Y T-R-A-D-E-S
A. T. O'ROURKE, ST. 1060, 1008 DeMun

A REAL home, built by owner, modern frame, 3 bedrooms, tile bath, sleeping porch, attic, dining, serving room, reception hall, large kitchen and pantry, pool room, sub cellar, steam heat, chicken house, garage, fruit trees, all on lot 150x175; price reasonable. Also 5x2x175 vacant at a bargain. Box W-294, P.-D.

ASHLAND, 2457—5-room NEW modern brick, unfinished attic. In lovely Sycamore Hills. Call W. H. Boenker at
JOHN H.
ARMBRUSTER & CO.
8854 St. Charles Rd. WI. 0242.

¼ ACRE—LANDSCAPED, $5250. 743 Craig dr. (end Manchester car). Models; 6 rooms, WENZLICK, CH. 6900.

6-ROOM NEW MODERN
Residence and 4 acres on Conway rd., 1 mile west of Ballas; open; see it today.
B. H. STOLTMAN R. E. CO., Realtors.
4000 Chouteau. NEwstead 1091.

LOW PRICE FOR QUICK SALE
2441 CHARLACK—OPEN 2-5:30
(9000 west on St. Charles Rock rd.); 4 room bungalow; hardwood floors; 50x150 lot.
A. H. WEBER, 3617 Gravois. GR. 7322.

THE BUY OF THE YEAR
8910 Gravois; finest 5-room bungalow; the show house of Gravois; open for inspection, 1 to 4.
PHELIM O'TOOLE REALTY CO.,
4553 Gravois. Riverside 8777.

YORK VILLAGE
6-room modern residence, 3 bedrooms; 1½ baths; 2-3 acre lot; long payment, $71.10 per month; will sacrifice for quick sale. Box B-96, Post-Dispatch.

A REAL country home at Kimmswick, Mo., consisting of about 2½ acres, 7-room house, modern; beautiful grounds; fruit trees; chicken house, garage; priced to sell. Inquire RI. 7611.

MUST SELL QUICK, $2000
4-room cottage; electric, county water; 1 fare downtown; lot 115x218 feet.
Keeney-Toelle, 5506 Nat. Bridge. MU. 7370.

A FEW MILES OUT
5-room house, 2 acres beautiful landscaped grounds, 40 Lombardy poplar trees, evergreens, fish pond, $4500. FR. 0076.

EASY TERMS
Isolda av. (9800 west); 4-room brick house and 3-room frame house.
FRED L. KERTH RLTY., RA. 8047.

OPEN FOR INSPECTION TODAY
8704 Gravois, 6 rooms, bath and lavatory, hot-water heat, 40' lot.
A. H. WEBER, 3617 Gravois. GR. 7322.

MODERN 7-ROOM RESIDENCE
Just outside city limits; OWNER must sell now, CAbany 5724J.

SUBURBAN PROPERTY FOR SALE

NEW LISTING
No. 5915 LINDELL

Beautiful red brick house with terrace and stone balustrade. Entrance hall with marble stair. Living room, small library with fireplace, French windows, north and south exposure, lavatory, powder room, dining room, breakfast room, pantry, kitchen; 5 bedrooms, 3 baths, sitting room, dressing room, boudoir; maid's room, bath, third floor. Attached garage with recreation playground above.

100 or 200 ft. frontage; East 100 ft. can be sold separately. Flower garden, large trees, very fine lawn. All-weather tennis court.

Mary Potter Love
Inc.
2 Forsythe Walk, Clayton, Mo.
RAndolph 8150.

HOUSES

TOWN
5155 Westminster
Good house; 3 bedrooms and bath, 2nd floor. 2 bedrooms, bath, playroom, 3rd floor. Convenient location.

6107 Westminster
Comfortable house; 3 bedrooms and bath, library with fireplace.

FERGUSON
335 Wesley Av.
$6900
White frame house with 4 bedrooms, sleeping porch and sunroom, nice lot with beautiful trees.

CLAYTON
415 Carrswold
3 bedrooms and bath, second floor. Maid's room and bath, first floor. Very convenient location.

6441 Cecil
Very desirable street, west of Skinker. Living room, dining room, pantry, kitchen, screened porch. 2nd floor, 4 bedrooms, 2 baths; 3rd floor, 2 bedrooms, bath.

7733 West Biltmore
Davis Place house, 4 bedrooms, 3 baths, rathskeller.

UNIVERSITY CITY
7314 Westmoreland
Fine Deep Lot
Living room, dining room, kitchen, pantry, small library, 4 bedrooms, 2 baths, sleeping porch; second floor bedroom, bath and storage, fireplace.

6938 Kingsbury
Lot 75x130; completely redecorated; 4 bedrooms, bath, 2d; maid's room, bath, 3d.

Mary Potter Love
Inc.
2 Forsythe Walk, Clayton, Mo.
RAndolph 8150.

115 Gray Ave.
For Sale, or Lease ($125)

Original house built in 1856. Recently remodeled by Harris Armstrong, architect.

5 bedrooms, 2 baths on second floor; maid's room and bath, first floor. Library with fireplace, delightful living porch. Beautiful grounds, 100x348, large trees.

Mary Potter Love
Inc.
2 Forsythe Walk, Clayton, Mo.
RAndolph 8150.

CONWAY ROAD ESTATE
"Rolling View Farm"
42 Acres

Remodeled country house with spacious additions. Most modern improvements. Complete farm equipment and buildings, including garage with caretaker's quarters above, barn and stable, scientifically planned chicken and incubator houses. Beautifully landscaped with spectacular view. Year-round residence amid similar neighboring estates.

30 Minutes From Downtown

Mary Potter Love
Inc.
2 Forsythe Walk, Clayton, Mo.
RAndolph 8150.

STIFEL SPECIALS—CLIP THIS LIST
YOUR NEW HOME IS HERE

Attractive Three Bed
Rooms; good condition; near schools, transportation and everything; priced right.
——7544 CORNELL——

A Most Substantial Home
Built in 1935; 7 and breakfast room; 2 baths. It's the last word.
——7107 CORNELL——

FIVE AND SUN AND
Breakfast; unfinished second floor; condition like new; nice lot; must sell.
——1229 BUCKNER——

THESE FOLKS ARE
Going to quit; they're offering their 7-room home at a right price; good condition; wonderful corner lot, 100x105; two-car basement garage.
—— 7275 STANFORD ——

WIDOW SAYS SELL
Built like Gibraltar for one who knew; 4 bedrooms; wonderful corner lot, 100x180.
--6400 NATURAL BRIDGE--

Claverach Park Adjoins
This beautiful home; it's the last word; 3 bedrooms; 1st floor lavatory; large lot; you'll be astonished.
——7211 CLAYTON RD.——

FOUR AND SUN $3400
And it's a real bargain; you'll have to hurry; convenient location.
— 2135 NORTH 67th ST. —

HOME OR BUSINESS
On Natural Bridge; 7-room brick; hot water; hardwood and what a lot, 156x210.
--7733 NATURAL BRIDGE--

Carl G. Stifel Realty Co.
CAbany 6000 Office Open Sunday

BELLERIVE ACRES
A Home in the Country
No Smoke—No Dirt
Trees—Flowers—Shrubs
8200 West on Natural Bridge Blvd., adjoining Bellerive Country Club. Large lots 100 feet wide and up and from 200 to 300 feet deep. Rolling winding drives. A wonderful setting for a charming home.
SEE No. 51 TODAY
White Brick Colonial of 5 bedrooms and four baths on lot 140x220 and at only $16,900.
Stifel Realty Co. MU. 7171

COUNTRY ESTATE
South Side CLAYTON RD.
700' WEST OF BALLAS RD.
Beautiful countryside panorama; practically new residence with 9 rooms (5 bedrooms and 3 baths); can be had with either 3 acres or about 18 acres. Open. See today or call T. L. Coleman.
SHAW & FRANCIS, INC., CA. 1922.

FENTON HILLS
$100 CASH
DISPLAY HOUSE OPEN
1 ACRE OF LAND
..COME OUT TODAY; HOW TO GET THERE: TURN TO RIGHT AT FENTON ON SMIZER MILL RD. 2 MILES TO VANDOVER RD. CONTINUE ½ MILE TO VANDOVER SCHOOL, OR GO OUT WATSON RD. (HIGHWAY No. 66) TO RED COACH INN, TURN SOUTH 1 MILE TO HAWKINS RD. CONTINUE SOUTH ½ MILE TO VANDOVER SCHOOL.
DOERFLINGER. GR. 2400

45 BRIARCLIFF
Ladue rd. to Dielman rd., then ½ mile north; 5 bedrooms, 4 baths; 1 acre.

9 THE ORCHARDS
East side Dielman rd., ½ mile north of Ladue rd.; 4 bedrooms, 3½ baths; approximately ⅝ acre.

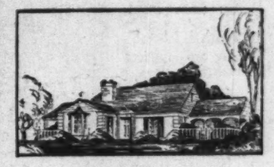
WILLOW HILL RD.
North side Ladue rd. at McKnight rd.; 4 bedrooms, 2 baths.

B. VALLE GROSSMAN
8015 Forsythe, Realtor, CAb. 8012.

SUBURBAN PROPERTY FOR SALE

ENJOY LIVING in GREEN ACRES
"With All the Charm of Nature's Beauty"

Delightful French home on display. One of the many attractive homes now available for as low as $7000.



Designed by
REITHER & STERNBERG
Architects

Drive north on Bellefontaine rd. or north on Riverview blvd. to 99 Circle then north on 99 to Chambers rd., then east on Chambers rd. to Bellefontaine to Green Acres office.

YOUR inspection TODAY of these new attractive French, Colonial and English homes will help you settle your plans for the future; your demands for HONEST VALUE, CONVENIENCE and COMFORT have all been thoughtfully and scientifically completed.

These attractive new homes have 5 rooms on the first floor, an unfinished second floor with plenty of space for two or more rooms. They are equipped with the latest refinements. Your investment is protected in this exclusive restricted section.

Large spacious lots facing an artistic parkway with big, beautiful trees.

Your health and happiness depends so much upon your home surroundings. SEE THESE ATTRACTIVE HOMES TODAY.

STANLEY K. BOURNE
Sales Manager

F. H. A. APPROVED
Payments as Low as $49.28 A MONTH

TYROLEAN ALPS.
OVERLOOKING MISSISSIPPI.
5-room ultra-modern brick bungalow; tile bath; electrically equipped; including range, refrigerator and hot-water heater; oil burner; heat-o-later fireplace; Venetian blinds; large yard and massive trees. BARGAIN.
305 SCENIC DRIVE.
RIVERVIEW GARDENS.
MU. 7445. CH. 2993.

EXCEPTIONAL VALUE!
6 rooms and large sunroom with heat; tile bath; breakfast nook; hardwood floors; plenty closets; venetian blinds; storm windows; gas furnace; awnings; 40x140 lot with selection of flowers and rock gardens. House beautifully decorated—ready to move in. See 7440 Bruno then call C. D. Jost at
JOHN H.
ARMBRUSTER & CO.
8854 St. Charles Rd. WI. 0242.

ONLY $2650
Is the price of this 4-room bungalow. Reconditioned throughout. Stairs to attic. Venetian blinds. A cozy little home ready to move into.
See 8011 ALLEN AVE. today.
(2 blocks south of St. Charles Rock road at Hanley)
J. M. LEVI & CO. MAin 2968.

GORGEOUS RIVER VIEW
ON MISSOURI RIVER BLUFFS
3½ beautiful wooded acres, with new colonial home, ultra-modern. Easily accessible from the city. Drive out Bellefontaine road to Spanish Pond road, then follow markers. OPEN FOR INSPECTION.
Edw. L. Kuhs MU. 9900

MISSISSIPPI RIVER
COUNTRY HOME
45 MINUTES FROM CITY
46 acres, fireproof residence, guest house, servants' quarters; garage; city utilities; landscaped.
JAMERSON C. McCORMACK,
LA. 1059.

CALVERTON ROAD
4 acres, lake, 50 large oaks, all fenced, club house 15x24. Fine homes surrounding. Ferguson School district. Low at $3750.
Stifel Realty Co. MU. 7171
PASADENA AND ROLAND

Beautiful Warson Woods
New 6-room Colonial, 1661 Andrew drive; many shade trees; one bedroom on first floor; north of Manchester at Sappington rd. Your surprise—so much for so little. Open Sunday.
P. D. HUFFORD RLTY., HI. 1556.

FOUR and 5-room bungalows for sale; $100 down, balance pay like rent; payments including interest and taxes, in BEAUTIFUL MARGONA PLACE (8100 west on St. Charles Rock rd., 1 block north on North and South rd.)
SCHUERMANN BLDG. & RLTY.,
8136 TODDY.

OWNER MOVING TO ANOTHER CITY. Will sell his 5-room modern white brick home, north side Olive St. rd., opposite Deaver lane (mile sw. Lindbergh); lot 60x250, with garage in basement; price includes electric stove and refrigeration.
O'REILLY R. E. CO. CH. 6327.

TOO LARGE FOR OWNER
How about you? 6 rooms, bath, lavatory, hot-water heat, 1 acre ground, 2-car garage, 3 miles from city, all conveniences, 1 block from bus. Convenient terms. RI. 2600.

IT'S HARD TO BELIEVE
That we can offer a 4-room brick bungalow, only 1 year old, with nearly 1 acre of ground, for the low price of $3750. Ask for more information.
TONY HURLEMAN, REALTOR, LA. 9092.

YORK VILLAGE—$11,500
This splendid English type home, 6 large rooms, 1½ baths, A1 condition; open 2 to 5; ½ mile south on McKnight from Clayton rd., 20 Northcote.
CHAUNCEY P. HEATH CO., GA. 3164.

5 ACRES on Spoede Lane for ONLY $8500; 4-room frame dwelling. Call G. R. Denny at
JOHN H.
ARMBRUSTER & CO.
8854 St. Charles Rd. WI. 0242.

3 ACRES—5-room brick bungalow, also 2½ acres with 5-room frame bungalow on Forder rd., at a sacrifice.
J. C. RENGEL, 3539 S. GRAND, LA. 9543

6.8 ACRES, COUNTY WATER, ELECTRIC Olive St. rd. at Woods Mill rd.; fine homesites; $3500; easy terms.
MUENCKS, 9433 Lackland, Overland, Mo.

5 ACRES—With 5-room frame bungalow; Jennings; price $3750; terms. Bus one block. Write to inspect. Tenant occupies. Box B-265, Post-Dispatch.

1⅓ ACRES—4-room house; big trees; fruit; berries; shrubbery; flowers; going to California; must sell; $2200. 6113 Natural Bridge.

ACREAGE—FARMS—ESTATES
FRANK A. SINGER.
26 N. Meramec, Clayton. RA. 8059.

BEAUTIFUL new modern country home, 15 acres scenic surroundings; in Fox Valley, on 66 highway and Fox Creek rd. Open. Also acreage. GR. 1474.

BUNGALOW—9-room brick, corner lot, 240x250; beautiful surroundings. Kir. 1441; 910 Big Bend rd.

BUNGALOW AND ½ ACRE $6950.
Sappington, just south of Gravois; 7 rooms, 1 floor, modern. WENZLICK, CH. 6900.

CHARLOTTE DR.—3d house east of Highway 66; 1¼ acres, modern 5-room bungalow; 25x80 poultry house.

CHOICE LOTS—2; near Brown rd., at Natural Bridge, $200 each. WEb. 1541W

CONWAY RD.—1st house west of Warson; over 2 acres; 8 rooms; beautiful grounds; large trees.

COUNTRY HOME—50 acres; beautiful surroundings. 6951 Delmar. CA. 0960.

ELMORE, 8416—1 block north of Olive st. rd., 84xx west, new 5-room bungalow; FHA terms. Open 2 to 5.
HORN, 1305 N. Kingshighway. FO. 6166.

FOR SALE—13½ acres on Milburn rd., ¼ mile south of Ringer rd.; contains 6-room residence, newly painted and decorated, electric, furnace, large barn, poultry shed, 60 fruit trees, large pond, never dry; good fishing; bargain. Herman Pauls. 5122 Virginia.

GARDNER DR.—(4th house south Chambers) 5 rooms, bath room, 2-car garage, chicken house, fruit trees of all varieties, lot 150x259, close to bus and school.
Edw. L. Kuhs MU. 9900

HOME—Modern 5 rooms, bath, lot 75x240, junction 61 and 141. Joe Frederitzi, Blockrock 2721.

KIRKHAM AV.—Beautiful lot, 75x200; sacrifice; $15 per foot.

OREON E. & E. G. SCOTT, 800 Chestnut.

LINDBERGH FRONTAGE—Near South Affton; $12 foot; just off; $5 foot. RI. 5550.

LOT 200x200; n. w. cor. Ballas and Virginia lane, one block north of Big Bend rd., both streets and sewer made; cash or time. 7730 Big Bend rd. HI. 9687.

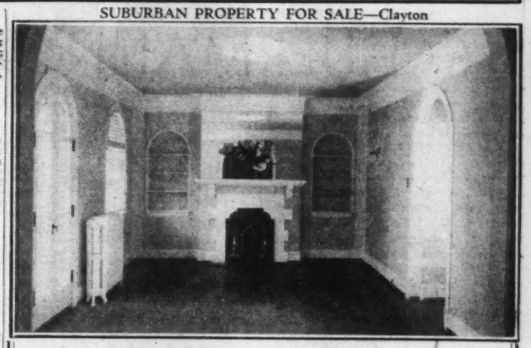
LOT—On Fair Oaks drive; 108x250; desirable shade trees; priced right.
FRED L. KERTH RLTY., RA. 8047.

LOT 100x130—BARGAIN—$1200.
Fleta, north of Bragg. KAMP, CH. 8342.

LOTS—Will sacrifice several choice building lots; Mehlville. WAtson 4671.

LOTS—2, 40x130, at Hall's Ferry and Chambers, $250 cash. FO. 9999.

SUBURBAN PROPERTY FOR SALE—Clayton



WILFORD P. JOY
PRESENTS THE
LIVING ROOM
at 7900 DAVIS DRIVE

This luxurious house is decorated in the Williamsburg Virginia blues and yellows. There is a silver and yellow powder room, a guest lavatory in blues and grays, the living room is as shown, the dining room is large and paneled, a buffet breakfast room, a kitchen with every convenience including a secretarial desk, four delightful bedrooms, 2 baths, 2-car garage. The four roses and Ferdinand are in the game room. The house will be open Sunday from 10 a. m. to 9 p. m. Hope we will be seeing you.

The price is low. The cash needed is small and the balance may be paid like rent.

SUBURBAN PROPERTY FOR SALE



New Georgian Residence
Located opposite St. Louis Country Club on Ladue Road, west of Price. Situated on grounds, 100x225 feet.
The floor plan comprises reception hall, living room, dining room, breakfast room, Westinghouse kitchen, two screened porches, four master bedrooms with two baths, maid's room and bath, extra lavatories, basement recreation room, attached garage. Lovely decorations. Concrete slab over basement. Close to Ladue's new school. Priced to sell.
Open Sunday and Monday.
SHAW & FRANCIS, Inc., 7929 Forsythe, CAbany 1922

JOHN H. ARMBRUSTER & CO.
Announces the Opening of
"HIGH SCHO

SUBURBAN PROPERTY FOR SALE

HAPPY DOLLARS



Are Doing

DOUBLE DUTY

in

Velda Village Hills

HOMES Priced at Only **$4360** A YEAR AHEAD IN DESIGN

F. H. A. MONTHLY PAYMENTS AS LOW AS **$27.66** Including Principal, Interest, Taxes and Insurance

F. H. A. APPROVED 90% LOAN PLAN

Choice of brick bungalows of various designs, including Modernistic, Colonial, Cape Cod and Modern Stone. COMPLETELY MODERN THROUGHOUT. See Them TODAY

DIRECTIONS — Two entrances, 2200 Lucas-Hunt road. East to 2900 Maywood, or 6900 Natural Bridge road, then turn south and follow arrows.

OPEN DAILY AND SUNDAY TO 9 P. M.

SCHUERMANN

BUILDING AND REALTY CO.

6104 EASTON AVE. MU. 5700

DISPLAY HOUSES OPEN

IN

ALGONQUIN RIDGE

BERRY & KIRKHAM RDS.

A FEW wooded homesites are available, ideal locations on rear circle drive. Visit the beautiful Colonial display houses on Berrywood and Southridge drive—and one block west on Kirkham road.

Terms, With Monthly Payments Less Than Rent

These homes are from 5 to 7 rooms and have everything in them to insure "happy living."

Drive out Manchester Rd. to Berry Rd., then turn south to the property. Homes now completed—ready for occupancy.

Studt-Wilson

of Clayton: CA. 0240

Enjoy the Satsifaction of a Real Home

1434 and 1436 Rankin Drive

(Richmond Heights)

LIVING ROOM
DINING ROOM
TWO BEDROOMS
BREAKFAST ROOM
TILE KITCHEN
TILE BATH
AIR CONDITIONED
VENETIAN BLINDS
GARAGE

Each a charming home, on a beautiful street with shade trees—close to churches and transportation. Better make your selection now before they are sold. Open daily from 10 A. M. to 5 P. M., evenings by appointment.

MATHEWS REAL ESTATE CO.

615 CHESTNUT ST.

MAin 2220 Res. No. FOrest 7844

HYLAND PARK

Wooded Lots $300 and Up

Maplewood's newest residential development. Laclede Station Road North of Folk. One block from bus, street car. See our house plans from $3000 to $5900. Homes financed 100%.

Salesmen on Property Decoration Day

HYLAND DEVELOPMENT CO., CA. 7122

Acreage

HIGHWAY 99 near Redman; approximately 400 feet on east side of highway; north of filling station; $10 per foot. HILMER-DUTTON, JE. 7460.

Lindbergh Blvd.

100 Acres—1700 on Lindbergh

⅔ mile south Clayton; sewerage through sewerage through place; closing estate. Owner, 1834 Locust. GA. 8145.

MUST SELL my country home at Kimmswick, 2 acres, 5-room house, fruit trees, chicken house, real opportunity. Box C-12, Post-Dispatch.

PARKER ROAD, west of Blackjack; 36 acres wooded tract; approximately 1000 feet on road; close to schools, churches and stores; priced to sell. HILMER-DUTTON, JE. 7460.

WARSON ROAD

9 Acres—875 Ft. on Warson

½ mile south Clayton; sewage through place; electric, gas, water; closing estate. Owner, 1834 Locust. GA. 8145.

4, 2 OR 5 ACRE tracts, picturesque sites, trees and beautiful views; southeast corner of Geyer and Clayton rds. DUKE-YOUNG, INC., 16 N. 8th. CH. 3944

200 ACRES for sale in FHA territory. 6302 Natural Bridge. EV. 7117.

Affton

$3800 TO $4500

TAKEN FROM BUILDER HIS LOSS—YOUR GAIN

These new brick colonials are featuring tinted sand finished walls, real fireplace, tile wall kitchen and bath, concrete foundation, 13-inch brick walls, garages, large lots, side drives, 10-year loans. Drive to 8300 Bridgeport Ct., right on Weber rd., 2 blocks past McKenzie school to 8715 Ivy.

NO FINANCE COST

Vernon Laux Rlty., RI. 7800

BEAUTIFUL VERMONT PARK

Inspect these ultra modern 5-room brick bungalows, tile kitchen and bath, unfinished second floor, brick garage; lot 50x162; approved sewer, gas, electric; drive out Gravois to Rock Hill road, then turn right to Beach Alabama av.; 10 per cent cash, balance under FHA terms. BRINKMANN, 4910 Gravois. Riverside 3010.

New 5-Room Bungalow

Located west side Tesson Ferry road, 1600 feet south of Gravois. Open Daily and Sunday.

Also 50-Ft. Lots for Sale

Special price on few lots. J. H. PUEBERT & H. ARNER.

NEW BUNGALOWS.

9400 Daisy Lane, 5-room modern brick; open; FHA financing.

BUNGALOW—New, 5 rooms, tile walls; $4800 and up; terms. RI. 4898.

IRENE, 5031—New 5-room bungalows; $4200 up; display house, 1¼ block off McKenzie. FLanders 0148.

9415 LA VERNE PL.

Mod rn brick bungalow; 5 large rooms, tiled kitchen and bath, oil burner, hot-water heat awnings, insulated, garage; bargain. H. J. HIRSCH, CH. 0663.

MAXWELL, 8619—New brick, 2 floors, five and sunroom; lot 50x160; basement garage. Walter W. Bumer, FL. 4025.

BEAUTIFUL 4-room modern bungalow in county; tile bath and kitchen, hardwood floors, will sacrifice. LA. 3197.

Affton

TULANE PARK

50 New Brick Bungalows

FHA Approved
50-Foot Lots or Larger
As Low as
$29.95
Per Month
DISPLAY HOUSE
OPEN DAY AND NIGHT

Tulane Realty & Dev. Co.

FL. 9140

DIRECTIONS: Drive out Gravois to Weber road, turn left and go 2 blocks to Tulane Park.

Belnor

Best Buy in Bel Nor

ONLY $7850

3031 Nordie dr.; very attractive new 6-room Colonial; living room with fireplace, dining room, bedroom, nice large sunny kitchen with built-in sink and cabinets, ventilating fan, colored tile lavatory on 1st floor. Two large bedrooms, many closets, beautiful tile bath and shower, large cedar closet on 2nd floor; side drive, garage, large lot; school and transportation 1 block; you must see it today. Open.

DICKMANN, 804 Chestnut

BUY FOR THE FUTURE IN BEAUTIFUL BEL-NOR

Between Two Country Clubs

Entrance at 8200 Natural Bridge.

8310 Racquet dr.; 2-story colonial; modern, 3972 Clearview; 5 rooms, 1 floor; finished 2d.; air-conditioned heat.

8417 Roanoke dr.; 5 rooms, 1 floor.

8419 Ardsley dr.; 6 rooms, 2 story.

These homes are new, all have 50-foot lots; all open today; they are priced right.

KNICKMEYER-FLEER, FRanklin 6616.

BEL-NOR LOTS—CHEAP

75x178, west of 8224 Natural Bridge rd.; $1700, and 50x150, on Altmont dr.; owners must sell regardless of price. GEO. J. WANSTRATH R. CO. CE. 2940. 715 Chestnut. EV. 3295.

RIDGE VIEW DR., 28xx — Practically brand new Bel-Nor 4-bedroom home; 2½ baths, large lot; sacrifice price, May trade for small home. M. A. RUST & SONS R. CO., MAin 4551.

Carsonville

Own Your Own Park

Over acre laid out by Hollywood art director with pools, statues, fountain, 3 beautiful entrance gates and fence; corner lot; rare shrubs, large evergreens and trees; modern 6-room bungalow; large living room, attached garage, fireplace; steam heat; stoker; fruit and grapes; artistic rock chicken house; $7000. 4236 Carson rd., ½ mile north of Natural Bridge.

WHAT $2250 WILL BUY

Pierce av.; 4-room modern brick bungalow, almost new; will finance. Keeney-Toelle, 5500 Nat. Bridge. MU. 7370.

$1750 BUYS COMPLETE

4-room bungalow; bath, furnace; garage; ½ block to car; must sell today. Keeney-Toelle, 5500 Nat. Bridge. MU. 7370.

$25.54 PER MONTH

3225 Werder, pays principal, insurance, taxes; 4 rooms; closed-in sleeping porch; corner lot; owner must sell.

Clayton

Moorlands Residence
Brick Colonial
4 Bedrooms
2 Baths
80-Foot Lot
Only $12,500

PHONE

D. R. B.

DIMMITT-RICKHOFF-BAYER, ST. 1314.

OWNER TRANSFERRED

OPEN TODAY

903 S. Meramec; this spacious 8-room residence and 2 large flats; sun porches, 2 full tile baths, 2 extra lavatories; only 3 years old. Price reduced to $16,750. Open 2 to 5 P. M. 800 west on Clayton rd., one block north.

D. R. B.

DIMMITT-RICKHOFF-BAYER, ST. 1314.

SPECIAL VALUE

7576 Clayton Rd.

OPEN TODAY 1 TO 6.

Attractive Colonial home in Hampton Park of 9 large rooms, 3 baths and extra lavatory; situated on a spacious lot 243'x 170' with numerous valuable trees. Here is your opportunity to secure a beautiful home at a very reasonable price. TOWER GROVE BANK & TRUST CO., Grand and Hartford. FR. 5500.

TREMENDOUS SACRIFICE

Beautiful Home, Clayton District. 78 ABERDEEN PLACE

4 large bedrooms; terrace and hardwood floors; 2-car garage; 75-ft. lot. HENRY R. WEISELS CO.

21 ARUNDEL PLACE

Beautiful tile roof residence, containing 7 rooms, sun parlors, 1½ baths, strictly modern, hot-water heat, gas fired, 2-car brick garage attached to house; lot 50x160' Price $13,500. HEMMELMANN-SPACKLER R. E. CO., 7th and Chestnut sts. MA. 1224.

LEAVING CITY

7426 Parkdale; English type, 3 large bedrooms; schools and transportation.

D. R. B.

DIMMITT-RICKHOFF-BAYER, ST. 1314.

AUDUBON, 840 (Moorlands)—4 bedrooms 2½ baths, 2-car garage attached. Builder's cash-out; attractively priced. DUKE-YOUNG, INC., 16 N. 8th. CH. 3944

SUBURBAN PROPERTY FOR SALE

QUALITY BUILT HOMES

$5500 and Up

F. H. A. $37.57 Per Mo. Incl.

Principal, Interest, Taxes and Insurance



SYCAMORE LANE

LIVE in this beautiful subdivision opposite one of the most gorgeous estates in St. Louis county. You will find our homes constructed of the best materials and workmanship. There are no two houses alike, even in the arrangement of yards and drives there is no SAMENESS.

ATTRACTIVE five-room brick Colonials, with 13-16" hardwood select oak floors, tile kitchen, powder room and bath, Hoosier cabinet, air-conditioned heat, insulated, Venetian blinds, full-length copper screens, garage attached, overhead doors, yard sodded, shrubbery. Concrete sidewalks and streets, sewers; complete in every respect. NO EXTRAS.

St. Charles Rd. to Lackland to Brown Rd. south one block, or Page Ave. to Brown Rd. north to Sycamore Lane.

FRED G. BORGSCHULTE

2400 BROWN ROAD WInfield 1150

Visit the Gateway to Better Living

Clayton Gardens

FORSYTHE and LADUE — 20 Minutes From Downtown

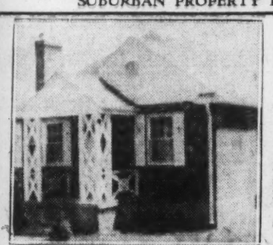


Join the happy group of Clayton Gardens owners. You, too, can build a home tailored to your individual likes, on a Clayton Gardens lot of your selection. Or, as some have done, you can choose from several lovely houses nearing completion by reputable builders. You'll find that now, with construction costs down and liberal financing obtainable, is the logical time to acquire the home you want.

SHAW & FRANCIS, Inc.

Office on Ground — Sales Agents — CAbany 2744

SUBURBAN PROPERTY FOR SALE—Ferguson



$4600

NEW 5-ROOM BRICK

Air-conditioned heat, tile bath and kitchen, built-in garage; 40-foot lot, side drive; all improvements made; FHA financed; small down payment, balance much less than rent; open for inspection daily from 8 a. m. to 8 p. m. 300 feet west of Florissant road and Wiegel drive.

558 Tesmore Pl., Ferguson, Mo.

CONCANNON REALTY CO. ON PREMISES

Brentwood

NEW HOMES

North on North and South from Manchester to Bridgeport. There you'll find cozy bungalows, $64 to $6, all having 5 rooms, tile bath, 13" brick walls, hardwood floors, basement garage, 50-ft. lots. FHA terms make owning these homes a pleasure from the start. See them; open.

DOLAN CO.

6401 MANCHESTER HI. 2610

NEW COLONIAL HOME

Exquisite 5-room home in beautiful Summit Park for only $10 per month. 8521 Rosalie, 2 blocks east of Brentwood City Hall. Open Sunday or by appointment. Phone FO. 8813 or CE. 4642.

C-O-U-N-T-Y T-R-A-D-E-S

A. T. O'ROURKE, ST. 1060. 1008 DeMun

22 ACRES on Brentwood bl.; one block north Manchester rd. Owner 1526 Brentwood bl.

Small Down Payment Will Buy.

88xx Bridgeport (Brentwood); 3-room lovely frame bungalow on large lot, with furnace and bath for $3500.

A. T. O'ROURKE, ST. 1060. 1008 DeMun.

FINE, 8728 E.—$45; five-room modern bungalow; basement garage; nice yard. WM. KEANE JR., INC., Wainwright Bldg.

WHITE, 9140—Stone bungalow, 6 rooms, sunroom, gas boiler, 2 bathrooms, fireplace, large lot; sacrifice price, May trade for small home. M. A. RUST & SONS R. CO., MAin 4551.

Clayton

SEE THIS LOVELY HOME

433 Carrswold dr., Wydown Forest, new very attractive, 6 rooms, rathskeller, finest construction, beautiful trees; a perfect home.

LOT MUST BE SOLD

See 65-ft. lot on south side of Somerset dr., just east of house, 7440. Make offer. HIEMENZ REALTY CO. CHestnut 8452.

C-O-U-N-T-Y T-R-A-D-E-S

A. T. O'ROURKE, ST. 1060. 1008 DeMun

BRAND-NEW HOMES—MOORLANDS.

AUDUBON DRIVE NEAR OAKFORD. Lovely, quality-built, well arranged homes; 8 rooms, 3 baths. Exceptional values. SLONIM R. CO., 722 Chestnut. CE. 5563.

LAKE FOREST OPPORTUNITY.

Attractive 10-room home; 3 baths, must sell now to close estate. Real buy. SLONIM R. CO., 722 Chestnut. CE. 5563.

BEST BUY—CLAVERACH PARK

8 ROOMS AND 2 BATHS

SLONIM R. CO., 722 Chestnut. CE. 5563.

NO. 59 ABERDEEN

Just west of Forest Park; beautiful 4-bedroom, 2-bath residence on large lot; many trees; 2 porches. This is a buy.

D. R. B.

DIMMITT-RICKHOFF-BAYER, ST. 1314.

AUDUBON, 638—You'll take pride in calling this your own; beautiful 6-room brick, 1½ baths, large side porch, steam heat, oil burner, hardwood floors, 2-car attached garage, large lot. The price is right, so see it today.

DOLAN CO.

6401 MANCHESTER HI. 2610

BYRON PL., 7561—5 rooms, air-conditioned.

DOLAN CO.

6401 MANCHESTER. HI. 2610.

452 CARRSWOLD DRIVE

Wydown Forest—Hanley and Wydown. 3 Bedrooms, 1½ Baths, Oil Heat. Open Today 2:00 to 5:00. B. VALLE GROSSMAN. 8015 Forsythe. CAbany 8012.

CLAYTON lot bargain; $35 foot; choice spot for duplex residence; s. e. cor. Tuscany Park and Big Bend; 137x186. HENRY R. WEISELS CO.

CRESTWOOD, 19—A 9-room Dolan value; 2½ baths, hot-water heat, 2-car garage; lovely 75x125 lot. Look today. It's a home you'll be proud to own—and a valuable investment.

DOLAN CO.

6401 MANCHESTER HI. 2610

7419 Cromwell Drive—Bargain

2-story Old English; 4 bedrooms, 2 tile baths; spacious living room, panelled library, breakfast room; tile kitchen; rathskeller; 2-car garage; 80-ft. lot. HENRY R. WEISELS CO.

HILLVALE DR. 11—Maid's room and bath on the third floor; 10 rooms, 3½ baths, oil burner; lot of home for the money. A place you'll be proud to own. The vitrolite kitchen adds the final touch to these exquisite home, and you can buy it on HOLC terms, 10 pct. down and 15 years to pay. Investigate.

DOLAN CO.

6401 MANCHESTER HI. 2610

LOT—93 ft.; corner Crestwood dr. and Hillvale; Shaveracre Park. WY. 0335.

MERAMEC, 600 S.—A sound investment—a place to live. New 8 rooms, air-conditioned heat, hardwood floors, tile bath, 2-car garage, tile roof, 2 porches, 70x120 lot. You'll want to move right in when you see this outstanding home in its attractive setting.

DOLAN CO.

6401 MANCHESTER HI. 2610

431 OAKLEY DR.

WYDOWN FOREST

One of the show places of this section; 4 bedrooms, 2½ baths, 2 large porches, many trees.

D. R. B.

DIMMITT-RICKHOFF-BAYER, ST. 1314.

6307 ALEXANDER

ATTRACTIVE 7-ROOM, 3 BATH HOME. For sale at a greatly reduced price.

Glik-Watell ROs. 0611

74xx PARKDALE, CLAYTON. Brand-new 3 bedrooms, 2 baths, rathskeller; 2-car garage; oil heat; Old English type. Low price. HENRY R. WEISELS CO.

NO. 22 SOUTHCOTE

YORK WOODS

Can you beat this for the price? One year old, colonial; 4 bedrooms, 2 large porches, 3 baths, 2 powder rooms, large rathskeller, transportation and school; wonderful view.

D. R. B.

DIMMITT-RICKHOFF-BAYER, ST. 1314.

YORK, 7447—Beautiful colonial home, 4 bedrooms, 2-car garage attached. Builder's cash out, don't miss this opportunity. DUKE-YOUNG, INC., 16 N. 8th. CH. 3944

COLONIAL HOME—Attractive 7 rooms; garage, 56 Arundel. CA. 42832.

SUBURBAN PROPERTY FOR SALE

For beauty and seclusion see

BERRY ROAD PARK

East side Berry Road ⅓ mile south of Manchester Road.

TWO CHARMING HOMES JUST COMPLETED. 7 rooms, utility room, 2 baths, powder room, delightful kitchen, recreation room, 2 real fireplaces, large screened porch first and second floors. 2-car attached garage. Many desirable features. Best of construction throughout.

Gas is used for the four big jobs—water heating, cooking, refrigeration and housheating.

Two other lovely homes just started—one of 6 rooms and 2 baths; the other of 7 rooms and 3 baths.

Don't fail to see beautiful BERRY ROAD PARK before you buy a home or select a building site.

Wm. S. Drozda Realty Co.

4006 Chouteau NEwstead 0378

Sales Agents and Builders Field Office on Grounds

HOME SITES and ACREAGE

5 ACRES.

North side Ladue road, one-half mile west of Spoede road.

WARSON & LADUE ROADS N. E. CORNER

28 acres; will divide.

BRIARCLIFF HOME SITES

North side of Ladue road, one mile west of Price road. Highly restricted.

5 ACRES

Huntleigh Village. East side of Lindbergh bl.

ST. LOUIS COUNTRY CLUB GROUNDS

2-acre lots, lovely locaion.

VON SCHRADER ADDITION

South of Bogey Club; 24 acres choicest part; sold in 3-acre tracts; highly restricted.

A. T. & WHITELAW TERRY

8025 FORSYTHE CAbany 2430
111 N. 7TH ST. Main 2415

Ferguson

COTTAGE—5 rooms; lot 130x300; fruit trees, berries, grapes; $3500.

4-room cottage; 2 unfinished rooms 2d floor; 1 acre, barn, garage, county water, electric, sewer; 1 block from street car; $2500.

4-room frame; inclosed porch; all conveniences; lot 100x150; garage in basement; poultry house; $3150.

557 Tessmore, 5-room modern bungalow; 1 finished room in basement; lot 40x125; 1 block from bus; owner moving away; bargain.

5-room 2-story frame; all conveniences; in first-class condition; lot 50x161; steam heat; screened porch; $4000.

5-room modern brick bungalow; garage in basement; Venetian blinds; all in good condition; lot 40x200; $5250.

6-room frame; all conveniences; weatherstriped, insulated, storm sash, basement, garage, poultry house; grapes, fruit trees; 2 acres; very good location.

We have improved and unimproved acreage. See us before you buy. Approved sales broker for HOLC property.

GRAF & CASE REALTY CO., Ferguson, Mo. ATwater 46.

Here Is Value For You

4-room bungalow, furnace — — —$1850
5-room modern bungalow — — — $2500
9-room brick residence, ¾ acre ground — — — $2250
7-room modern residence, excellent location, near school and transportation — — — $4500

NEW BUNGALOWS

See our NEW 5-room, strictly modern bungalows, $3950 and up.

ACREAGE

1-acre tracts, water, transportation.

2½ acres, beautifully wooded, restricted. 7 acres, 3-room modern house, 300 fruit trees; near Ferguson, $4000.

We have homes, lots and acreage at any price and description. Get our list. Open Sunday.

YORKTOWN REALTY CO.

FERGUSON, MO. YOrktown 0277

6 ROOMS — Brick; Colonial; hardwood floors throughout; living room 14x24 with open fireplace; 1 bedroom 14x24; all bedrooms light; air-conditioned heat; garage for 3 cars; good lot. 2134 Royal ave., Ferguson. Will exchange for clear property. Call Mr. Zeibig, MAin 4560.

60-FOOT LOT, $475

Beautiful level lot, 152' depth on Hartnett, FELBERBAUM, 722 Chesnut. CE. 1334.

C-O-U-N-T-Y T-R-A-D-E-S

A. T. O'ROURKE, ST. 1060. 1008 DeMun

5 ACRES—5-room house, plenty fruits of all kinds; $8000, $3000 cash. Wm. Geibe, Hudson and Smith rd., Ferguson, Mo.

BUNGALOW—6-room brick; garage attached; delightful location; exceptional value; investigate.

5-room white colonial, extra large lot, almost new.

GETTEMEIER, Florissant, Mo. ATw. 821.

BUNGALOW—New 5-room brick; strictly modern; 23 Robert av., across from Wabash Club; by builder. Open.

HARRISON, 4219—5 rooms; real fireplace; very large living room; bargain; owner will sacrifice. A. H. WEBER, 3617 Gravois. GR. 7322.

NEW BUNGALOW BARGAIN.

406 Julia; 5-room brick and garage; small down payment; balance $26.80 monthly; see today sure.

CHARLOTTE DR.—3d home east of Highway 66; 1¼ acres, modern, 5-room bungalow; 25x80 poultry house.

ELIZABETH, 7xx N.—Modern brick residence; just 5 years old; 8 rooms, bath and lavatory; stoker; only $7500.

A. T. O'ROURKE, ST. 1060. 1008 DeMun.

HARTNETT, 18—New 4 large, light rooms, ultra modern, large lot. Walter W. Rumer, FL. 4025.

HOUSE—6 rooms; 1 acre; water; also 9½ acres adjoining; ½ in orchard; at low price; maintain for city property. HUFFORD R'LTY CO. HI. 1556.

LOTS—2, adjoining, 125x200; cheap, for cash. Box L-313, Post-Dispatch.

POWELL, 115—2 acres, with 6-room bungalow; heating plant. ANDREAN LEASING CO., CH. 5055.

RANDOLPH, 21—Beautiful 6-room white brick, 1 floor; tile kitchen and bath; air-conditioned furnace; 2-car garage; lot 50x194. FHA terms; open. ATwater 144

SHIRLEY, 405—See this dandy; make offer. Furner, RI. 5100.

SEVERAL fine improved building lots offered. Inquire 237 Louisa av.

Florissant

BUNGALOW—5-room modern brick, sacrifice.

6 rooms, 1¼ acres, large henhouse; may trade.

GETTEMEIER, Florissant, Mo. ATw. 821.

ATTENTION, builders, Florissant road frontage, 9½ acres; county water; fine for country home or subdivision. NESSING, Realtor, Florissant. OR. 4211.

OLD FARM HOUSE—Partly remodeled; 3 acres, beautiful trees, shrubbery, flowers, Howdeshell road, near Jesuit Seminary. Call CAb. 3636.

Glendale

REAL BARGAINS

In a wooded park; these are not just lots and houses jammed together; they have been planned to set between large oak trees on lots 50 to 70 ft.; leaving plenty of room between houses.

SEE THEM BEFORE YOU BUY.

Nine new homes being built in Lawler subdivision; entire 700 block of Brownell av.; 8 blocks south of Manchester; 1 block west of Sappington. HI. 0787. SWiffon 3541.

1179 KIRKHAM RD. 1225 KIRKHAM RD.

New Colonial homes in beautiful new subdivision; drive out Manchester to Berry, south to Kirkham, then 1 block west; 6 rooms each, most modern in county. Open Sunday. FRANKLYN E. MEYER CO. FA. 3390.

LOVELY 2-BEDROOM COTTAGE, $4300

Fully insulated, floored attic, screened porch, storm windows, hot-air heat, oil burner, with a lot 50x150; close to schools and car line. RAYMOND M. HENLEY COMPANY, 111 W. Washington. TErryhill 3-0300.

COLONIAL AMONG FOREST TREES

255 Edwin, 6 rooms, 1½ baths; gas heat; utility room finished; priced to sell. 703 210. WENZLICK. CH. 6900.

WILFORD P. JOY

273 PARKLAND GLENDALE

English modern house; 6 rooms; 2½ baths; game room; complete.

Glendale

WILFORD P. JOY

218 EDWIN GLENDALE

HISTORICAL COLONIAL

Modern, decorated, 6 rooms; wonderful oak trees.

PARKLAND, 290—Colonial, new, 6 rooms, all improvements. Kirkwood 1489W.

Jennings

Muriel Park

OPEN DAILY.

80% and 90% Approved FHA Loans.

1½ blocks west of city limits; 5 blocks north of West Florissant av. at Jennings rd. and Hildred av.; city office open today, 10 to 1.

STOCK & SON, REALTORS, EV. 4990.

CLIFTON, 8801—Modern 6 rooms, large lot; trees; see owner ;open 1 to 6.

52 JENNINGS COURT—PRICE $4950

5 rooms and sunroom, practically new; large, beautifully shrubbed lot; north on Jennings rd. to Hord av., west to Coureng, north to Jennings court. GLICK, MA. 4182.

LOT—50 ft. east side Jennings rd., $6 ft. LA. 4948.

Kirkwood

31 TREES

Surrounding a 4 bedroom, 2½ bath home, large screened porch, rathskeller, 110-ft. lot. 644 Hawbrook, one block north of Lockwood between Sappington and Dickson. Open all day Sunday.

D. R. B.

DIMMITT-RICKHOFF-BAYER, ST. 1314.

WHITE COLONIAL

650 E. ADAMS

Someone can get a real bargain in this brand new 5-room; has stairs to unfinished attic where 2 rooms can be placed; first floor has extra large living room, real fireplace, tile kitchen and bath, large screened porch; lot 55x140; can be bought like rent with small cash payment; open.

FRANKLYN E. MEYER CO. PA. 3390.

KIRKWOOD BARGAIN

New and attractive 5 rooms, 1 floor bungalow, lot 100x142, large screened porch, 1-car brick garage, sundek, beautiful block tile bath, 10 large oak trees; a marvelous buy at $6150. See 649 Norton av., by, follow av. east from Kirkwood rd. and Rosehill av.

ORIN H. JONES R. E. CO., HI. 6555.

Inspect a ROLOFF Built Home Today. Roloff homes are quality built. We offer 911 W. Jewel, a spacious 3-bedroom home with 2 grand porches; near grade schools.

451 Alice av.; 5-room cottage, and other small homes under construction.

ROLOFF DEV. CORP., 336 S. Kirkwood rd. TE. 3-2334

KIRKWOOD DUPLEX

3 and 6 rooms, 100-foot front; rent $97.50 per month; beautifully shaded lot. Will trade for smaller bungalow, older residence or good vacant. Price $12,500. Call McQuoid, PA. 5094. GLICK R. E. CO. MA. 4182.

House, Fine Lot, $250 Down

See 210, Midway, off Kirkwood rd., at Grand; 6-room modern frame; sacrifice, $3500. WOLF-POLLACK, MA. 1858

DISPLAY HOUSE

SEE 423 BURNS AVENUE—KIRKWOOD

$5850

Mile South of Manchester at Geyer

$30.34 per month, principal and interest; 5-room bungalow; tile wall kitchen; full basement garage; large screened porch. HARTWIG-DISCHINGER, FRanklin 2800

C-O-U-N-T-Y T-R-A-D-E-S

A. T. O'ROURKE, ST. 1060. 1008 DeMun

NEW 5-room bungalow; small down payment, $27.50 month. E. C. Schisler, 218 S. Kirkwood rd. KI. 1410, or KI. 9583.

ALTUS AND DUDLEY (n. e. cor.)—100 feet; improvements in; $12 ft. MU. 1179

ATTRACTIVE APARTMENT IN FINE RESIDENTIAL LOCATION.

125 W. Bodley; modern 6-family of 4 rooms each; 6-car garage; lot 50x300; always rented. Phone us for inspection and full particulars. TOWER GROVE BANK & TRUST CO., GRAND AND HARTFORD. FR. 5500.

BUNGALOW—Frame, 4 rooms, bath; 2d fl.; unfinished; hardwood floors, fireplace; bargain. Owner, 617 McKinley, Kirkwood.

BUNGALOW — Westchester subdivision, Missouri av. and Cherry st.; 5 rooms, bath, rock, fruit, garden; lot 50x214; vacant; or will rent.

LONGFELLOW, 462 — Corona Park; 4-room modern brick bungalow; with garage; $4750. WIESEMAN-HAVERKOST R. E. CO., RI. 3483.

CHOICE LOT—60x161, all improvements in; good location; bargain. KI. 1938W.

CLAY, 455 S.—Residence, 8 rooms, sunroom up, down; living, dining, bedrooms, newly decorated; lot 72x300; inquire after 1; price $5000.

CLAY, 635 N.—6 rooms, modern, large lot, choice location, $8500; open; want offer. Owner, KI. 3056.

COLONIAL 6-room, near Catholic church, new high; transportation. KI. 6748. owner.

ESSEX, 353 W.—New, 6 rooms; $8950; terms; builder, FL. 4534.

CORNER LOT—50x150; 4-room frame; cottage on rear; excellent building site; near transportation, stores. TE. 3-2364.

LOCKWOOD GARDENS—612 Luther ct.; new home; 25 minutes downtown; no smoke, no solid fuel; highest restrictions; 3 bedrooms, sleeping porch 11x20; 20-year financing; small cash. JONES BROS., PA. 6797W. CA. 17757.

LOT—100 ft. unrestricted corner; 1 block south City Hall on Big Bend rd.; priced to sell. HI. 7439.

LOT—80x165; all improvements, adjoins 612 Nirk av. Cheap. RI. 6083.

NEW HOME—Beautiful, restrictions, Longview; will trade for bungalow; Lindbergh and Watson. Owner, CA. 7447.

TAYLOR, 911 N.—In beautiful Kirkwood; a new, distinctive 4-bedroom Colonial home, surrounded by other lovely homes; 2 tiled baths on 2d floor; tiled lavatory on first floor; spacious porch; large recreation room; good taste and construction predominate; can arrange long term financing; open every day; the builder will show you. Price $13,500.

WASHINGTON, 613 E.—New 7 rooms, 2 baths; air-conditioned; nice lot; beautiful trees; sacrifice.

SUBURBAN PROPERTY FOR SALE—Pasadena

ONLY 75 SELECT SITES LEFT

PASADENA HILLS

Get One of These Select Home Sites

Playgrounds Boulevards
All Improvements Made

Tower Entrance The Gateway to Happiness



Pasadena Hills is controlled by a Trustee Board of Home Owners.

245 Beautiful Homes Built

TODAY'S SPECIAL:

Lot 16, Blk. 22—Highest spot in the Hills. 83½ front ft. for only $2112. Terms if desired.

DRIVE TO 7200 West on Natural Bridge, turn north on Roland Dr. to Overbrook. Follow Overbrook to the lot of the week.

MAKE SELECTION TODAY

Carl G. Stifel Realty Co.

PASADENA AND ROLAND

Field Office, MU. 7171

SUBURBAN PROPERTY FOR SALE

HAWBROOK HILL

A GARDEN SPOT FOR YOUR HOME

High Ground, Beautiful Trees and Situated in the Finest Part of Kirkwood and Glendale. Bounded on South and West by Lockwood Gardens. Carefully planned with wide lots, winding drives and sensible restrictions.

Drive out Lockwood to Sappington Rd., then North 2 blocks to Hawbrook Rd. See the fine new homes under construction.

CHOMEAU & JAUDON

106 W. Adams TErryhill 3-2034

Kirkwood

139 WEST BODLEY

Attractive, modern 6 rooms; lot 53x230; now offered at an exceptional value; owner wants quick sale; price reduced accordingly. Card of admission necessary. SEE THE TRUST CO. OF KIRKWOOD Open 2 to 5 Sunday. Kirkwood 210.

WEST WASHINGTON, 325—Nice home, 7 baths, lot 75x324; shade, flowers, garden and fruit; can be used for home and income; easy terms.

WINDSOR ACRES—Kirkwood's smartest community of small estates, secluded and yet not isolated; only a few sites left; prices begin at $1000; drive Geyer rd. to Windsor lane, first lane south of Big Bend. RAYMOND M. HENLEY COMPANY, 111 W. Washington. TErryhill 3-0300.

WILSON, 128—New Colonial home, 5 rooms, insulated, tile bath, kitchen; open Sunday.

OWNER sacrificing 5-room modern brick bungalow. Chestnut 4678.

$1000 WILL buy 2.1 acres in city limits of Kirkwood, fronting on 2 streets. FRED L. KERTH RLTY., RA. 8047.

WE WILL SELL our new Kirkwood residence to a reliable party with no down payment; transportation close; 3 large bedrooms, 1½ baths; 2-car garage; new neighborhood; bargain. Box B-294, P.-D.

Ladue Village

PRICE REDUCED

TO $17,000—SEE

10 DEER CREEK WOODS—TODAY

Beautiful new home of 5 bedrooms; 3 baths, 2 extra lavatories; 2-car garage; rathskeller; on Lay rd. south of Clayton rd.; your offer will be submitted. A. M. & F. J. CORNWELL, INC., MA. 2258

"LADUE VILLAGE"

Daniel Rd. at Litzsinger

Two new rambling houses, 3 bedrooms, 2 baths; large lots; open Sunday.

Carl G. Stifel Rlty. FL. 6000

LADUE VILLAGE BARGAIN

9115 CLAYTON ROAD—NEAR LAY

New Colonial; 6 bedrooms, 3 baths; 4-car garage, one acre with massive trees, shrubbery. Ready to move in. HENRY R. WEISELS CO.

"Ladue Village Special"

Two new residences of 4 bedrooms, 3 baths; beautiful, high location; Daniel rd. at Litzsinger rd.

Carl G. Stifel Rlty., FL. 6000

4-BEDROOM, 2-bath new residence, $13,500; No. 3 Rye lane, Chevy Chase; on Tyler rd., north of Ladue, pretty white colonial; see today. Open 2 to 5. Consider trade or best offer. A. K. FEINBERG, 2914 N. Union. EV. 4900.

24-26 THORNDELL DR.

Nothing better as far as construction, price and location is concerned; 3 bedrooms, 2½ baths; lot 80x200; $13,850 each. (McKnight acres); 1 block south of Clayton and McKnight rd., east side of McKnight.

See The 32-Point House DEL-LIN DEV. CORP., 8021 Forsythe, Clayton. PA. 5800.

5 RIO VISTA

OPEN TODAY, 2 TO 6.

Ladue road, just west of Price road; new residence; 4 bedrooms, 3 baths; also lavatory; 2 screened porches; taproom; 2-car garage; large lot; many trees. W. B. BIELP & CO., CHestnut 1238.

Town and Country Home

**New and sparkling early American resid

PROPERTY FOR SALE—Pasadena

75 SELECT SITES LEFT

DENA HILLS

of These Select Home Sites

Playgrounds Boulevards
All Improvements Made

Pasadena Hills is controlled by a Trustee Board of Home Owners.

245 Beautiful Homes Built

TODAY'S SPECIAL:

Lot 16, Blk. 22—Highest spot in the Hills. 83½ front ft. for only $2112. Terms if desired.

DRIVE TO 7200 West on Natural Bridge, turn north on Roland Dr. to Overbrook. Follow Overbrook to the lot of the week.

MAKE SELECTION TODAY

Carl G. Stifel Realty Co.

PASADENA AND ROLAND

Field Office, MU. 7171

PROPERTY FOR SALE

ROOK HILL

POT FOR YOUR HOME

Trees and Situated in the Finest Part of Bounded on South and West by efully planned with wide lots, winding ctions.

Sappington Rd., than North 2 blocks to e fine new homes under construction.

AU & JAUDON

TErryhill 3-2034

Normandy

NO REASONABLE OFFER REFUSED Small down payment, balance monthly; 7657 Florissant, modern 1½-story brick bungalow, 3 bedrooms; a buyer's opportunity as owner must sell; open. MILTENBERGER & SON, MA. 3048.

EDISON, 7012—5-room brick; modern; real bargain; $500 down, balance terms. ATLAS REALTY CO., 6104 Easton.

7108 LEXINGTON

Very beautiful bungalow; 6 rooms and breakfast room; lot 65x150.

BRINKOP LA. 3040

LEXINGTON, 6816—Now $8250. Matt Brick Rock trim Bungalow, 5 rooms and bath; just 4 years old. FHA financed. A. T. O'ROURKE, ST. 1060. 1008 DeMun.

BARGAIN—Beautiful new modern colonial character brick bungalow; 5 rooms; down, 50 ft. lot; paved street, side walk; block car line or bus; opposite Northwood; only $400 down, $53. Mo. P. O. Box 474, St. Louis.

Overland

4 NEW BUNGALOWS—1 SOLD Flyer ay, between Page and Lackland av.; 5-room modern, tile wall kitchen and bath; small down payment; easy terms see today. Watch construction. HARTWIG-DISCHINGER, FRanklin 2943

8216 ALBIN

MODERN BUNGALOW $2975

Four rooms, newly reconditioned and redecorated; large brick garage; open Sunday. BURDEAU.

JEfferson 3856

ASHLAND, 2415—5-room brick bungalow; first-class condition; owner will show you through.

EASTON-TAYLOR TRUST, 4918 Delmar. M. Giles. FOrest 4238.

$100 Down, Balance Like Rent

NEW BUNGALOW Last One

9280 Breckenridge. 3 blocks north St. Charles Rock rd.; 4 rooms, tile bath; large lots; see and buy today. MICHAELS-STOCKE REALTY CO., 6220 Chestnut.

A REAL HOME BARGAIN

9433 Chester av., 4 rooms, bath, furnace and garage; terms.

ANDERSON-STOCKE-BUERMANN. 3612 Gravois. LA. 8989.

$150 BUYS MODERN COTTAGE

4 rooms, bath, furnace, hardwood floors; $2700 equity or trade; payable monthly until paid; price $6850; open. WHYMAN, 722 Chestnut. CH. 8500.

6 ROOMS, $2750.

9260 Argyle; 2 garages; 60 ft.

CHARLES F. HECHT CO. GA. 3164.

BRECKENRIDGE, 9267—Nearly new bungalow, tile kitchen, bath; 50-foot lot; Venetian blinds; awnings; screens; $3950; terms; open. HI. 4482.

DRIVER, 10233—4-room brick; new, modern; bargain. Owner, WAbash 6113.

$100 Buys Modern Cottage

9601 HAWTHORNE.

4 rooms, bath, furnace; all newly papered and painted; price only $1950. Open. WHYMAN, 722 Chestnut. CH. 8500.

MAHY, 2308—New 5-room modern bungalow; basement garage; owner.

MIDLAND and Osgood, new bungalow; large living room, 2 bedrooms, kitchen, furnace, bath, hardwood floors throughout, large lot; terms.

B. A. THOMPSON R. CO., 5872 Delmar.

LOT—200x193, 2207 David, $5 a foot. Terms. Water, Gas, electric. Owner. 2218 Ellis.

WEST MILTON, 2221—New 5-room modern bungalow, tile bath and kitchen, plastered basement; reduced $500. Builder, FR. 7047.

100-FOOT LOT on Lackland; water, electric; $650 cash.

MUENKS, 9433 Lackland, Overland, Mo.

SMALL home, 50 ft. lot, nice surroundings. $1000, terms. FO. 6545.

Pasadena

For Particular Buyers

IS THIS EXCEPTIONALLY WELL-BUILT COLONIAL HOME, AS WISH WE COULD TURN THIS HOME INSIDE OUT AND SHOW YOU THOSE HIDDEN FEATURES OF CONSTRUCTION WHICH GIVE A HOUSE ITS REAL VALUE AND THAT MAKE THIS ONE A "DETTING HOME."

Ludowici tile roof, 2 beautiful tiled baths, 3 bedrooms, finest air-conditioning system, bruce treated floors. Lot 60-ft. front in one of the most beautiful locations in "The Hills."

SEE 7272 COUNTRY CLUB

TURN EAST OFF ROLAND BOULEVARD AT THE FOUNTAIN. OPEN TODAY.

Stifel Realty Co. MU. 7171

NEW PASADENA HOMES

7344 Country Club bl., just about completed, attractive 3 bedroom, 2 baths, red gum trim, mahogany doors, rathskeller, side drive, 2-car brick garage to match; must be seen to be appreciated. Open all day. Price will surprise you.

7308 Winchester dr., new Colonial; 2½ baths, 2-car garage; offer wanted; open.

4326 Cranford dr., almost new 7-room English style; 2½ baths; owner shows.

7408 Huntington dr., 6 rooms, 1½ baths. Key at 3859 Roland bl. Price cut again.

GEO. J. WANSTRATH

CE. 2940. 715 Chestnut. EV. 3295.

MARLBORO CT., 4822—Offer wanted on beautiful 7-room modern home with latest appointments; 3 baths, lavatory, playroom, and 2-car garage. Open for inspection, 1 to 5 p. m.

ANDREAN LEASING CO. 315 N. 7TH. CH. 5055.

WOODLAND WAY, 7416—Attractive new Colonial. Low price. Open.

B. F. ANDERSON CO., CAbany 0121.

PASADENA HILLS LOT

Beautiful lot 86 feet front in best part of Hills at $1750; also 102 feet front near Roland bl.; if sold at once may accept $4000; 66 feet between 2 fine homes. Have several other very choice lots in this beautiful location. For business reasons owners must sell at once.

GEO. J. WANSTRATH

CE. 2940. 715 Chestnut. EV. 3295

BUNGALOW—Kept up like new; largest lot location, Pasadena, 100x135; gives big playyard, shaded with big oaks; one block from school, car line and large home owner's neighborhood. 331 Tower Grove drive. EV. 0084.

COUNTRY CLUB 812—6-room colonial; 72-ft. front lot; fenced, shaded grass; bargain, quick sale; open 2 to 5.

SUNDAY, MAY 28, 1939.

SUBURBAN PROP. FOR SALE
Pasadena

WHAT A BUY!

Roland; there are no words man can utter to tell the story of the marvelous value offered in this new 6-room Colonial residence just completed; be convinced; open Sunday, 1 to 6 p. m. HAROLD C. SIMON CO., GO. 4703.

BEFORE investing in a home, see this lovely 5-room 1½ baths, located at 7220 St. Andrews rd.; beautiful rock garden and many trees. No agents. Builder's own home. EV. 5027.

Pine Lawn

ONLY $200 DOWN!

BALANCE LIKE RENT.

No. 3910 Beachwood av. (block north of Natural Bridge, block west of Jennings rd.); 5-room modern brick bungalow; garage; lot 45x125; open.

MITLEIDER R. E. CO., CE. 0330. 109 N. 7th. PA. 2642.

JUNE AV.—New brick bungalow, 5 rms., nearly modern, $3850; $250 cash, $29 month includes 5 pct. interest; no financing charges. MU. 0518, MU. 2836.

EDMUND, 2131—6-room residence; modern; bargain; Pine Lawn.

LOT — 50x125; near business district; $600 for cash. Box L-287, Post-Dis.

OAKWOOD, 4213—Pine Lawn; bungalow, 6 rooms; modern; hot-water heat; will sacrifice; owner, MU. 3012.

HITCHMAN, 6204-06—Go to 4300 north on Jennings rd. then ½ block west; see 2 new brick bungalows, large lots; real buys; direct from builder. Phegley, EV. 3985.

5722 SALOME—$500 NATURAL BRIDGE buy 6 large rooms, white brick; 1 floor; tile kitchen and bath; lot 50x150; air-conditioned heat; FHA terms; convenient to schools, car and busses. Open Sundays and evenings. Owner, AT. 144.

WHEATON, 27xx—Got to have a quick sale on this 4-room home! Tile bath, hardwood floors, 2-car garage, 50x165 lot. Nice location in St. Louis County. Take advantage now.

DOLAN CO.

6401 MANCHESTER HI. 2610

Richmond Heights

Many Are Looking for This Size Bungalow in Convenient Location

Very Attractive Colonial

1104 Terrace Drive; 5 rooms, attractive decorations and floor plan, beautifully landscaped. Owner out of city.

D. R. B.

DIMMITT-RICKHOFF-BAYER, ST. 1314.

BIGGEST BARGAIN

7472 ARLINGTON DR.

5 Rooms and Sunroom

Modern; furnace; garage; beautiful lot; attic; terms; small down payment. Agent on premises.

FELSENBAUM, 722 Chestnut CE. 1334.

BRAND-NEW BUNGALOW

8200 North and South rd.; ½ mile south of Clayton rd. 5 large rooms; conditioned air heat; tiled kitchen and bath; covered porch; attached garage. Open. JOHN M. DOLAN, BUILDER. RO. 0611.

4-Room Brick, $3450

2121 Almeda (just west of 2100 Bellevue), has hardwood floors, tile bath, side drive garage, and has just been completely reconditioned. OPEN. SEE. THIS BARGAIN TODAY.

PELMUTTER, CE. 4801, 822 Chestnut.

2129 BREDELL AVE., NEW

5-room brick bungalow, hardwood floors, tile kitchen and bath; lot 66x180; beautiful trees; brick garage; will take lot as part payment; terms; inspect. L. M. & F. J. CORNWELL, INC., MA. 2258

A BARGAIN

7363 Harter; 5-room bungalow, hot water heat, tile bath, hardwood floors; garage; lot 65x140; admission by card. O. J. McCAWLEY R. CO. MAin 2813

ONLY $4375—7443 ARLINGTON DR. Steel, quiet, 9 rooms, fireplace, modern, 2-car garage; transportation. St. Luke's, Hland 6357.

C-O-U-N-T-Y T-R-A-D-E-S

A. T. O'ROURKE, ST. 1060. 1008 DeMun

BUNGALOW LOT—40x125—$800. South side of Ruperi, west of Del Norte. FR. 6931.

SPECIAL LOW PRICE

7276 Arlington; 3 bedrooms, 2 baths, excellent condition, builder's cashout. Price $6250.

D. R. B.

DIMMITT-RICKHOFF-BAYER, ST. 1314.

ARLINGTON, 7440—5-room modern bungalow; bargain; owner.

BELLEVUE, 1429—Owner will show you this 7-room house; best in Richmond Heights for the money. Convenient location, good condition, and a real buy because it will be sold. See it in.

DOLAN CO.

6401 MANCHESTER HI. 2610

1230 BOLAND PL.

OPEN FOR INSPECTION

6-Room Colonial Home

Three blocks south of Clayton road. Five blocks west of Big Bend

HARTMANN-HEINRICH

Realtors. LACLEDE 2165

BRUNO, 7036—5-room brick bungalow; must be sold; trade. RI. 4898.

1173 CLAYTONIA

Years old, all red gum trimmed wood, full tile bath.

D. R. B.

DIMMITT-RICKHOFF-BAYER, ST. 1314.

7252 CLAYTON ROAD.

Owner leaving; sacrificing furnished home, consider leasing to adults.

DALE, 7445—Nab this 7-room stucco with bath; 2 porches, hardwood floors, 2-car garage. It's inexpensive beyond belief! Will exchange for 5 rooms and sunroom or 6-room home. Drop around today and make an offer.

DOLAN CO.

6401 MANCHESTER HI. 2610

GOFF, 7354—Attractive English design bungalow; low price; open.

R. F. ANDERSON CO. CAbany 0121.

RAWTHORNE, 1501—6-room frame residence; hot-water heat; lot 100x140; now vacant; only $4250; terms; small down payment required. Call MAin 2660.

HIGHLAND TERRACE, 1211—A convenient location; a 6-room brick bungalow, hardwood floors, tile bath, garage, porch; a low price. A buy if there ever was one! Compare it today! It's worth your time.

DOLAN CO.

6401 MANCHESTER HI. 2610

HOOVER, 8720—Brand-new 5-room Colonial; block west of North and South rd.; nearing completion. Open. Hland 4482.

HOOVER AVE., 73xx (R. H.)—5 rooms, bath; hot-water heat. $3000.00.

A. T. O'ROURKE, ST. 1060. 1008 DeMun.

IDEAL for doctor or dentist; ½ block east of Big Bend road on 3400 south (Brentwood car); 7435 Lindbergh dr., 5 rooms, large sunroom (can be used as office), tile bath, hardwood floors, hot-water heat, attached 2-car garage; $7450 or

R. A. RUST & SONS R. CO., MAin 4551.

LOTS — 2; Richmond Heights; all improvements; A1 location; $10 per foot.

BERRY MARSCHEL REALTY CO., RI. 0906.

LOVELLA, 7718—7 rooms, frame, bungalow; near schools, churches; reasonable.

MOORLANDS, 1260—Modern single; 6 rooms each unit; hot-water heat; brick garage; liberal financing.

LACLEDE BOND & MTG. CO. CH. 6912

NEOSHO, 3600—40-ft.; 1 lot; Barger pl., Richmond Heights. LA. 5870.

RUPERT, 7433—1900 south on Big Bend, 1½ blocks east, you'll find a charming new 5-room brick bungalow with hot-air heat, garage and 40x125 lot. It's ready and waiting for buyers. They will give yourself a treat and see it today!

DOLAN CO.

6401 MANCHESTER HI. 2610

MUST SACRIFICE.

Beautiful 7570 WARNER AV.

5-room house with studio living room, 2-car garage; immediate possession. Priced to sell. A. T. & WHITE-LAW TERRY, MAin 2415 or CAb. 2430.

NEARLY new 6-room, two-story brick residence; Westmoor Park; hot-water heat; oil burner; owner selling for half cost; leaving town. 7532 Harter av. Call Hland 0727.

SELL OR EXCHANGE—7701 Brookline terrace; beautiful 6 and 7 room duplex; will consider small clear property or acreage as down payment; terms to suit. Owner must appreciate. JE. 9100.

Riverview Gardens

BARGAIN, 446—4-room, furnace and bath; lot 50x200.

C. BURGHOFF REALTY CO. CH. 1478.

SUBURBAN PROP. FOR SALE
Rock Hill Village

WOULD YOU BUY?

A modern 5-room bungalow that has been decorated throughout? Has 50-ft. lot, double garage, full attic; small down payment; balance like rent.

1106 N. ROCK HILL RD.

(2 blocks north of 9600 Manchester)

MITLEIDER R. E. CO., 109 N. 7th. CE. 0330. PA. 2642.

$39.55 MONTHLY

Will buy this 6-room; tile wall kitchen and bath; air-conditioned; garage. Blossom av., ¼ mile west of Rock Hill road on Manchester road.

OPEN 2 TO 5 P. M.

HARTWIG-DISCHINGER, FRanklin 2943

St. John's Station

BEAUTIFUL WOODED EMINENCE TER. 3542 Charlack, in beautiful wooded Eminence ter.; 5-room brick, tile kitchen and bath; buy less than rent; $34 monthly; includes taxes, insurance, interest, etc.; FHA terms; St. Charles rd. to 8900, 1 block west, 1 north. EV. 6536.

$2000 COTTAGE BARGAIN

8112 Springdale av., modern 4-room frame, garage; lot 47x218; 2 blocks from school; easy terms. Owner, LA. 8325.

BRICK BUNGALOW—3230 Calvert, 4 and sunroom, modern, small down payment, sacrifice. C. F. FRANTE, RI. 5106.

9007 BRISTOL

7 ROOMS $3750

Modern bungalow, 3 bedrooms and bath; newly reconditioned and redecorated; 2-car garage; open Sunday.

BURDEAU, JEfferson 3850. 1023 N. Grand.

LEONORA, 9112—4 rooms, like new; big bargain; $300 cash.

CALVIN R. YECKEL, RI. 2444.

LOTS—2; 30x125 ft.; improvements; good location; exceptional offer at $225 each. W. Valentine, LA. 6053.

Sappington

SAPPINGTON ROAD

Ultra modern 5-room 1½-story bungalow, tile kitchen and bath; hot-water heat, stoker; lot 75x280. Call Mr. Mieger. FRospect 5322.

A NUMBER of nice acreage tracts and lots in and near Sappington, Mo.; water, electric. Geo. Pickles, Sappington, Mo.

Shrewsbury

MURDOCH, 7812—3 bedrooms, trees, shrubs, builder's cashout; bargain for quick sale. HI. 4482.

NOTTINGHAM, 7308-10—2 5-room bungalows under construction; inspection invited. Bormann, HI. 2360.

SUTHERLAND, 7614—7-room architect's home; lot 100x144; adjoining Catholic Church.

GEO. W. OTTENAD REALTY CO., 808 Chestnut. MAin 1277.

University City

SAVE TIME AND MONEY

SEE THESE

New 5-Room BUNGALOWS ONLY $5500

1217-21 BACKER AV., just being completed; side drive and garage; high location; one block from Heman Park; drive out Olive Street road, 5 blocks west of Pennsylvania av, FHA terms.

Moresi-Nauman-O'Neill Co. FR. 4242 2700 N. Grand

Just Completed

7405-08-11-12

Chamberlain Ave.

5 Blocks North of Delmar

Six rooms, large rathskeller; last word in beauty and arrangement; gas heat, air conditioned; two-car garage; FHA approved.

Block from Jackson Park; grade and high schools. Exceptionally low prices for these high-grade homes.

Open for Inspection.

CAROLINE RLTY. & CONSTRUCTION CO. MU. 6866

BUILT IN 1937

White brick bungalow, and it's the last word; Venetian blinds; rumpus room; kitchen has tile walls and built-in cabinets; large lot; small down payment, then only $32 monthly; really wonderful.

7508 CANTON

Carl G. Stifel R. Co. CA. 6000

Office open Sunday.

NEW WHITE BRICK CAPE COD BUNGALOW $4850

6533 Avalon; large tile kitchen, living room, 2 bedrooms first floor; unfurnished 2d floor; suitable for 2 extra rooms; large screened rear porch; garage; open; easy terms. HARRY L. POPP, Realtor, 605 N. Skinker. PA. 5119.

LAST HOUSE LEFT

8 SOLD

Look at 7436 Tulane. You will see one of the best built 6-room houses in the city of St. Louis at a very low price and easy terms of approximately $68 a month. GLICK, MA. 4182.

A REAL BARGAIN

4-bedroom home, completely renewed; 2-story model. Midway between Flynn Park and Lady of Lourdes School. Easy terms. See 7236 Maryland today, 2-5 p. m.

APEX REALTY CO. MA. 4860

Beautiful English Bungalow

7536 Washington; 5 rooms, unfinished 2d fl., tile wall bath, hot water heat, oil burner; 2-car brick garage; excellent construction and condition; bargain for quick sale.

O. J. McCAWLEY R. CO. MAin 2813

$150 Cash, Balance Easy Terms

Small down payment, balance $32.62 monthly, including principal, interest, taxes and insurance; 6508 Avalon; 1-story, 5-room matt brick; hardwood floors, tile bath; garage. Owner JEfferson 9640.

New Five-Room Bungalow $27.45 a Month

8310 Alfred drive, University City; drive out Olive Street rd. to Walton rd.; drive 2 blocks north to Alfred dr.; small down payment; open for inspection.

CONCANNON REALTY CO.

$10,500 CASH-UP

8 rooms, 2 baths, 2nd fl. It's a beautiful home. 7000 west, south of Delmar. Call us.

CHAUNCEY P. HEATH CO., GA. 3164.

Houses Built to Order

We will build you a very fine home under FHA supervision and financing on the north side of Tulane, west of Jackson, adjacent fine school district, priced low very small monthly payments. See sample house at 7436 Tulane.

GLICK, MAin 4182.

DELMAR—$47.50 FT.

100-ft. lot, approximately 200 ft. west of Hanley, north side of Delmar, good future.

D. R. B.

DIMMITT-RICKHOFF-BAYER. ST. 1314.

RESIDENCE LOT BARGAIN

Southeast corner West Point ct. and Pershing; a sacrifice. BOKERN R. CO. GA. 0108.

NEW OFFERING

7041 Stanford, 7 rooms, 2 baths, nice plan. Call owner. PA. 5094. McQuoid.

DON'T let price fool you, 6-room bungalow, University City, for $5450; 6817 Plymouth, west of Ferguson av., craftex walls, new tile bath and kitchen, hardwood floors; newly decorated; 10 years old; no junk. Terms. Open 2 to 6; a real buy. A. K. FEINBERG, 2914 N. Union. EV. 4900.

MUST SACRIFICE.

New 8-room, 4 bedrooms, 2½ baths; rathskeller; private court; offered far below cost for immediate sale. 7921 Teasdale ct. Entrance 7900 Delmar.

$50 MONTHLY, $6950.

Brand-new 6-room 2-story brick, 1150 Ursula; FHA supervised; lot 40x125. FR. 6931.

INSPECT today; 7226 Balsom; 4-family flat; 5 rooms each; just being completed; may trade; investigate.

HENRY H. HAFFNER R. CO. CA. 2996.

NEW BUNGALOW

See 1200 Meyer av., just north of Heman Park; 5 rooms, modern.

FRANKLYN E. MEYER CO. PA. 3390.

C-O-U-N-T-Y T-R-A-D-E-S

A. T. O'ROURKE, ST. 1060. 1008 DeMun

SUBURBAN PROP. FOR SALE
University City

6516 JULIAN AV.

BRICK BUNGALOW LIKE NEW

MODERNIZED TO PERFECTION

READY TO MOVE INTO

PRICED SO LOW FIRST

PROSPECT WILL TAKE IT

4 ROOMS, TILED BATH, GARAGE

COME AND SEE—OPEN FOR INSPECTION.

MORRIS AACH CO., INC., 826 CHESTNUT

NEW LISTING

7564 AHERN

Very desirable, 5-room home, on large lot, 87½x120; only 2 blocks from grade, junior, senior hi-schools, very low price.

FRANKLYN E. MEYER CO. PA. 3390.

ALFRED DR., 8202—Corner of Walton, 3 blocks north of Olive Street rd.

BEAUTIFUL CAPE COD BUNGALOW 4 rooms, tiled bath on first floor. Space for 1 or 2 rooms on second floor.

SELL ON MONTHLY PAYMENT, OR LEASE AT LOW RENTAL.

MORRIS AACH CO., INC., 826 Chestnut

7459 AMHERST

Nearly new; 3 bedrooms, 2 baths, recreation room; gas heat; everything modern; built privately; owner must leave town account business and will sacrifice; your opportunity to get a fine home far below value; can be seen Sunday 2 to 5 or by appointment.

RUSSELL-EARKINSON, 3542 GRAVOIS.

AMHERST, 7367—2-family, modern, stoker, owner RO. 4258.

BUNGALOW—5-room matt brick; modern, well built; growing neighborhood. See to appreciate. CL. 4445.

Price Greatly Reduced

6415 Cates; easy terms; 6 rooms, hot-water heat. SWAN REALTY CO. CA. 5855.

CHAMBERLAIN, 7307—Modern 6-room residence; 1½ baths; or will lease. WE. 2842.

CHAMBERLAIN, 6507—5-room modern bungalow; garage; 20 pct. cash, balance like rent. Ruehmann-Tebeau Co. CA. 9254.

FINE NEW HOME

7231 Colgate; 6 rooms, 1½ baths, rathskeller, air-conditioned heat, 2-car garage; exceptionally well built. Inspection will interest you in this fine home. Open.

D. R. B.

DIMMITT-RICKHOFF-BAYER, ST. 1314.

6750-54 Corbitt

Half block east of Ferguson av.; beautiful modern new 6-room bungalow; near schools and transportation; price very reasonable; convenient terms.

OPEN FOR INSPECTION

MARTIN SHORT & CO.

6209 GRAVOIS. RI. 2662.

CORNELL, 7735—Give yourself a break and see this home today! New 6-room brick, air conditioned heat, hardwood floors, 3-car garage, tile bath, easy terms and it's yours. Take a look. It's a place for comfortable living.

DOLAN CO.

6401 MANCHESTER HI. 2610

CORNELL, 7307—4 bedrooms, 2½ baths; insulated; oil burner; 2-car garage; 55-foot lot; bargain.

MEIER-COMFORT, BERGS & JUDGE. 24 N. Meramec, Clayton. RA. 8140.

A BUYER'S OPPORTUNITY

7567 Cornell, a lovely 3-bedroom-and-sunroom home in excellent condition, that can be had like new; low price.

MILTENBERGER & SON, MA. 2046.

NEW 7-ROOM HOUSE—OPEN.

7609 Cornell. Priced to sell.

7700 Delmar. RALPH S. DUKE, CA. 4753.

CORNELL, 7501—Perfect home, 7 rooms, 3 baths, 125-ft. front.

7700 Delmar. RALPH S. DUKE, CA. 4753.

CORNELL, 70xx—Lot 60 ft.; all improvements; bargain. Owner, CA. 1564W.

6636 CREST AV.

Bungalow of 4 rooms, bath and furnace; large garage; reconditioned throughout; small down payment, balance as rent.

FRANCIS-PERRY-RUTH, MA. 2142.

3 FINE LOTS—Corner of Julian and Purcell.

C. BURGHOFF REALTY CO., CH. 1478.

7222 DARTMOUTH

Beautiful, modern 6-6 single flat; rent $150; priced for quick sale, $10,500.

MARTIN SHORT & CO.

6209 Gravois. RI. 2662.

DARTMOUTH, 7150-52—New 6-6, very modern; FHA loan. Owner, PA. 6449J.

DARTMOUTH, 6948—5-room, modern bungalow; $6250. Owner, PA. 0758W.

DELMAR BL., 7733—5-5 English flat; hardwood floors throughout; oil heat. Lot 50x135. For information, call. Office open today, 10 to 1.

STOCK & SON, EV. 4990

ETZEL, 6431—8 rooms; bath; lot 60x130; ideal for home or business. ONLY $3500. Call W. P. Kelley at

JOHN H.

ARMBRUSTER & CO.

8854 St. Charles Rd. WI. 0242.

ETZEL AV.—Cottage; 4 rooms and bath; garage; lot 30x132; priced to sell.

FRED L. BLUM REALTY, RA. 8047.

7121 FORSYTH

4 bedrooms, tile wall bath, lavatory, beautiful lot 100x165, covered with large trees. Lady of Lourdes Parish.

D. R. B.

DIMMITT-RICKHOFF-BAYER, ST. 1314.

GANNON, 7624—5 rooms, breakfast room, oil burner; ventilating system; insulated; open Sunday.

GANNON, opposite 7520, 2 fine lots, cost $8000; only $4500; fine homes; all around; homes here will sell. FR. 2020.

721 INTERDRIVE

ONE BLOCK NORTH OF DELMAR.

BEAUTIFUL 3-FAMILY APARTMENT COMPLETE—IN PERFECT CONDITION

5 rooms and large sun parlor each; electric iceboxes, stoves, screens, shades, stoker heat; side drive; 3-car brick garage.

EXCHANGE FOR FLAT OR RESIDENCE

PRICE GREATLY REDUCED

MORRIS AACH CO., INC., 826 Chestnut

7101 KINGSBURY

One of the finest built homes in this section; 8 rooms, sunroom, breakfast room, maid's room, 3 baths, semi-fireproof; entire first floor terrazzo; 3-car basement garage.

D. R. B.

DIMMITT-RICKHOFF-BAYER, ST. 1314.

7146 KINGSBURY BL.

You must see this beautiful 12-room modern home to appreciate it; 3 baths, gas heat, rathskeller; lot 60x175; excellent condition and construction.

O. J. McCAWLEY R. CO. MAin 2813

KINGSBURY BL., 6905—U. City bargain; 2-story colonial; 10 rooms, 3 baths, garage. 87-foot lot; trees, shrubs.

HENRY R. WEISELS CO.

LEONA, 10xx—4-family, $3850; rent $56. H. A. SCHNEIDER, 6104 Easton.

LINDELL, 7257—New 5-room residence, near Our Lady of Lourdes.

LOT—For sale, in Pearl Heights; corner Elene and Wilshire avenue; near school and shopping district; all improvements; bargain. Call MU. 2771.

LOT—50x150, 1320 Midland dr., 7300 west on Olive Street rd., 1½ blocks north.

STOP PAYING RENT

7127 Maryland; 4 bedrooms, excellent condition; open 2 to 5; choice location.

REALTY CO. CA. 5855.

MARYLAND, 7359—8 rooms, 2 baths, today's best buy at $12,000. Owner, PA. 6369J.

7018 MARYLAND AV.—BARGAIN

8-room house; 4 bedrooms; 98-foot front.

ANDREAN LEASING CO., CH. 5055.

MELROSE, 6939—Attractive 4-room single; brick garage; easy payment loan.

LACLEDE BOND & MTG. CO. CH. 6912

MIDLAND, 1061—In U. City across from Heman Park is this lovely 5-room home with tile bath, hot-air heat, hardwood floors, porch, basement garage; in A1 condition, so give it a glance, anyway; will consider trade.

DOLAN CO.

6401 MANCHESTER HI. 2610

MEYER, 1108—Just north of Olive Street rd., across from Heman Park; 5 rooms, powder room, air-conditioned heat, rathskeller; FHA terms; bargain; open 2 to 5. Horn, 1305 N. Kingshighway. FO.6166

427 MIDVALE

4 bedroom, 2 bath home, modern.

GLIK-WATELL, ROs. 0611

NORTH DRIVE, 6409-11—3-3 duplex, modern; price $4500. HAAKE, FO. 2284.

NORTHMOOR, 7150—Beautiful modern 6-room house; owner will sacrifice at $6500; cost $12,500 to build.

A. H. WEBER, 3617 Gravois. GR. 7322.

7154 PERSHING

Lovely 7-room home; in excellent condition; large screened porch; awnings; tile roof; insulated; storm sash; 2-car brick garage; delightful yard with evergreens, rose garden, shrubbery; near Flynn Park School; priced right; easy terms; open Sunday 2 to 6.

DROZDA NE. 0378

SUBURBAN PROP. FOR SALE
University City

6932 PERSHING

Completely reconditioned; 4-bedroom home, 28-ft. living-room, large playroom. Oil heat; 2-car garage.

Open 2 to 6

FRANCISCUS-MAGINN, Inc.

MAin 4407

7210 PERSHING—Make Offer

Or will lease 7 rooms, bath, 4 bedrooms, $85; will modernize. Open. CA. 1399J.

6833 PLYMOUTH.

OPEN FOR INSPECTION.

Attractive, modern 2-story brick bungalow of 6 rooms and bath; basement garage; only $5000 and desirable terms.

TOWER GROVE BANK & TRUST CO., GRAND AND HARTFORD. FR. 5500.

SEE THESE GOOD BUYS.

7265 PRINCETON, 6 rooms, 2½ baths.

7847 CORNELL, 6 rooms, 1½ baths.

7700 Delmar. RALPH S. DUKE, CA. 4753.

PRINCETON, 6917—Colonial, 10 rooms, 3 baths, 2 sunrooms, rathskeller; lot 100 x175; non-resident owner, sacrifice price. WM. WARREN, Title Guaranty Bldg.

PURDUE, 1059—6 rooms, bath, lavatory; attached garage; open. HI. 0638.

ONE SOLD—ONE LEFT

6939 Roberts; 2 blocks south of Page; 2 new bungalows; just being finished; 5 lovely rooms, tile kitchen and bath; dandy screened porch, garage, side drive; Priced low; buy like rent. FR. 0337.

Owner Says Get Offer

for 7150 Stanford Ave. This almost new home, 7 rooms, tile kitchen and bath, slate roof, finest construction. Taken in trade and will sell at less than one-half of original cost. Open Sunday.

BRITTANY WOOD HOME—OPEN.

8159 Stanford; 6 rooms; new; priced to sell.

7700 Delmar. RALPH S. DUKE, CA. 4753.

STANFORD, 7264—7-room bungalow, 4 bedrooms, 2 baths; 2-car garage.

8041 TEASDALE

White painted brick; 6 and breakfast room; automatic heating; air conditioning; 2-car brick garage; 50x140; will finance to suit your budget. Open daily.

NOLAN STINSON

8029 Clayton rd. CA. 0610.

LIKE TREES? 5 ROOMS, ONE FLOOR 752 Trinity; large rooms, matt brick, tile roof, oil heat, beautiful lot.

D. R. B.

DIMMITT-RICKHOFF-BAYER, ST. 1314.

7006 TULANE—6-6 Single

See today; make offer; will trade.

GITT & SON R. E. CO. .. MA. 1858

7436 UNIVERSITY DR. — OPEN. 7 rooms, sun parlor, 5 rooms 1st floor, modern and comfortable, gas heat, beautiful lot; 4 per cent loan; $7950.

GLICK, MA. 4182.

WALDRON, 1216—6 rooms and sleeping porch, also large screened front porch, tile bath, tile kitchen, hardwood floors, garage, trees and shrubs, lot 50x150. Call PA. 2523.

WARREN, 521—8 rooms, steam heat, 2 baths, garage, handsome lot, 10% down. And there's 5 years to pay! Don't pass this attractive buy. A Dolan value. HOLC financed. Not many chances like this.

DOLAN CO.

6401 MANCHESTER HI. 2610

6-Room Brick Residence, $5950.

73xx Wellington (U. City); bath and lavatory; wonderful location. Exceptional buy; husband just deceased.

A. T. O'ROURKE, ST. 1060. 1008 DeMun.

3 BUNNY LOTS—Corner of Julian and Purcell.

C. BURGHOFF REALTY CO., CH. 1478.

7222 DARTMOUTH

Beautiful, modern 6-6 single flat; rent $150; priced for quick sale, $10,500.

MARTIN SHORT & CO.

6209 Gravois. RI. 2662.

5 MASTER BEDROOMS

7101 Westmoreland; wonderfully built house of 5 master bedrooms, 3½ baths, offered at a greatly reduced price. Open for inspection.

D. R. B.

DIMMITT-RICKHOFF-BAYER, ST. 1314.

ATTRACTIVE University Park building; lot 86x114; corner Midland and Princeton; $2250. Box B-162, Post-Dis.

Vinita Park

BIGGEST BARGAIN

IN VINITA PARK.

8344 Jackson st.; 5 rooms first floor; 2 on 2d; all finished and very modern; garage; spacious lot near school and church; bus line; must be sold in 30 days to close estate; we'll submit your offer.

KORTE, 7171½ Chestnut. MA. 4258.

REAL BUYS

8250 or 8254 Garfield, corner of Spring; 4 rooms and sunroom; modern brick bungalow; 13" walls; 50x250; $4100.

8222 Monroe, 5-room modern brick bungalow, lot 50x250; $4100. A. J. KUHS.

FLORA, 8311—4-room frame bungalow; bath, furnace; lot 50x147; price $2000; $400 cash will handle transaction.

WEBER, 3617 Gravois. GR. 7322.

Webster Groves

WEBSTER HOMES

OPEN SUNDAY

124 Kenilworth; new 6-room frame colonial; insulated. Go five blocks south of Gore from Lockwood to Kenilworth.

546 Hollywood; new 6-room brick colonial; air conditioned.

135 Parkland; price reduced to $10,500 for quick sale. Don't fail to see this new 6-room brick colonial if you are interested in a home in the county.

Webster Groves Trust Co.

REALTORS

GOOD BUYS

444 W. Swon; center hall, large living room, screened porch, first floor lavatory, 4 bedrooms and sleeping porch, lot 100x200. Owner moved to Springfield. Will sell show.

488 West Lockwood; a 7-room brick with 1½ baths, hot-water heat, oil burner, only $8500. Rented, cannot be inspected except by appointment.

249 Edgar rd.; 7-room brick, $6250. Owner lives in Massachusetts. Vacant. We have key.

TREMBLEY-WILSON.

REp. 0308. Sunday REp. 0776.

Glenn Park Homes

301-313 NEWPORT.

8 ROOMS, $5750.

6 ROOMS, $6250.

FHA payments, including principal, interest, insurance, plus taxes.

Total $31.09 Per Month

BIG BEND TO NEWPORT, WEST TO HOMES.

CASSILLY CONST. CO., WEB. 3204.

$5500

Will buy cutest dwelling with 2 screened porches, a sitting porch and sleeping porch, automatic heat, home in beautiful shape, lot 172 feet deep. Owner has bought other property, account of needing larger house, so very anxious to sell. 511 NEWPORT. Inspect today.

TREMBLEY-WILSON

RE. 0308. RE. 0776.

NEW WHITE CAPE COD COLONIAL AMONG OAK TREES.

$5150.

957 W. Big Bend rd., between Sappington rd. and Berry rd.; 5 rooms, thoroughly insulated; tile kitchen and bath; fireplace; large unfinished 2d floor for recreation, storage or extra bedroom; ample closets; large screened porch; garage, side drive; sewer connection; bus passes door; easy terms. Open.

BERRY L. POPP, Realtors, 605 N. Skinker. PArkview 5119.

McDONALD TRACT

If you want a fine building site, see McDonald Tract, on Jackson road, between Gray and Rock Hill roads. Large lots with trees. Restricted.

McCOY AND ASSOCIATES, INC. 915 Olive St. GA. 0708

231 REAVIS PLACE

WEBSTER GROVES

Lot 125x233; bungalow; hot-water, automatic heat; large screened porch; trees; or trade. See today.

WILLMORE

4723 DONOVAN FLanders 8100

36 W. GLENDALE ROAD

Corner Gore; 4-bedroom Colonial; newly decorated; stoker; 100-ft

BUNGALOWS AND COTTAGES FOR SALE—Southwest

New 5-Rm. Brick Bungalows

South St. Louis' Most Outstanding Value

Priced 100% Complete $5565

Price Includes All FHA Financing Expenses, Title, Insurance, Garage—Nothing Extra.

$565 CASH AND All You Pay ONLY $31.47 Per Month Plus Taxes

Price Includes $1200 Lot in Wenzlick Park

- Concrete Streets, Alleys, All Improvements.
- 18-in. Stone Foundation; 13-in. Walls.
- Screens and Venetian Blinds.
- Rock Wool Insulation.
- Inlaid Linoleum and Ventilating Fan.
- Tile Kitchen and Bath.
- Whole Lot Sodded and Shrubbed.

Bail Lbr. & Sup. Co. Field Office — 1 block west of Hampton, 1 block south of Pernod

6054 THOLOZAN

BUNGALOWS—For Sale, Northwest

NEW BUNGALOW

2703 Kinamore dr.; block north of Florissant, 1 block east Lucas and Hunt rd.; new, modern 5-room bungalow; 40-foot lot; FHA terms; open.

HORN, 1305 N. Kingshighway. FO. 6166.

KINGSHIGHWAY, 4118 N. — Bungalow, hot-water heat; open. HAAKE. FO. 2284.

4650 KOSSUTH AV.

5 rooms, modern; vitrolite kitchen and bath; open 1 to 5 for your convenience. HOFFELDER R. E. CO., GO. 3737.

6524 LESCHEN—OPEN

$150 DOWN—PRICE $1975

3 rooms, furnace, garage; E-Z terms. SHAPIRO, 722 Chestnut. CE. 1382.

LEXINGTON, 4527 — 5-room bungalow, bath, furnace; hardwood floors; garage. HARTWIG-DISCHINGER, FRanklin 2943

LUCILLE, 6348—6-room modern residence; garage; lot 50x250; trade for flat. LUND RLTY., 3014 Union. EV. 7067.

$3250 BUYS my 4-room modern brick bungalow; bath, furnace; large yard; 2-car garage; on Maffitt av., 5240, between Kingshighway and Union; must sell at this very low price; will include painting exterior; also any other needs. See owner. Box W-141, Post-Dispatch.

MAFFITT, 5353—Nice 5-room brick, modern, 36x155 ft. lot; 2-car garage; vacant. Owner non-resident; open 2-5; want offer MOUND CITY TRUST CO. EV. 1000.

MAFFITT, 4529-31—Brick, 4x5 and 3-room frame cottage; rents $65, price $5250.

MOUND CITY TRUST. EV. 1000.

IN BLESSED SACRAMENT PARISH

5255 Maffitt; 4 rooms, modern; $3500. Shown this will make good deal.

Keeney-Tocille, 5506 Nat. Bridge, MU. 7370

OPEN FOR INSPECTION

4646 MARGARETTA—$4250

Exceptionally well-built modern matt-brick bungalow of 4 rooms and sunroom that has been reconditioned like new, with tile bath, shower, etc.; this is really a buy and besides, small down payment and attractive E-Z terms are available. SHAPIRO, 722 CHESTNUT. CE. 1382.

MARGARETTA, 4 7xx—Bungalow; 5 rooms, sunroom; priced to sell. Schulze. MU. 9119.

SURROUNDED BY NEW HOMES

5945 MIMIKA; new 5-room brick, modern with tile bath and kitchen. Real fireplace. OPEN TODAY, 2 to 6 P. M.

Edw. L. Kuhs JE. 3500

NATURAL BRIDGE, 8660 — Country home, city conveniences; 7 rooms; heat, 2 baths; lot 100x200. Card, HAAKE, FO. 2284.

Quality Built Bungalow

8827 North Crest Lane

One block west of Riverview and Veronica, new 5-room, large tile kitchen and bath, air conditioned heat, 40 ft. lot. See this before buying today. Open.

CHOICE 5-ROOM BRICK BUNGALOW, 5937 NORTH POINTE PL.

Like new; large rooms, tile wall bath and kitchen; garage; real bargain. Open Sunday, 2 to 5.

A. J. MEYER. PR. 5322.

FLOVER, 4717—Well-built 5-room brick, attic, tile kitchen, bath, air-conditioned, insulated, new. Owner.

QUEENS, 5470—5 rooms, hot-water heat, garage. FL. 0918. Will show. Bargain.

RIVERVIEW BL., 4872 (near Lillian)—5 rooms, tiled baths and kitchen, furnace, gas burner, garage; owner will show.

GEO. WANSTRATH JR., INC., 2741 N. Grand. JEfferson 1482.

RUSKIN, 5406—6-room brick bungalow; hot-water heat; hardwood floors; 2-car garage; good transportation; parochial and public schools; sacrifice; owner.

RUSKIN, 5065—Frame, 3 nice and modern rooms; must be sold; reasonable. MOUND CITY TRUST CO. EV. 1000.

RUSKIN, 5041—Special 4 rooms, modern; 2-car garage; lot 50x127; priced to sell; $3750; terms. GO. 0733.

5008 RUSKIN — PRICE $4450. 5-room brick bungalow, modern; 2-car garage. GLICK, MA. 4182.

RUSKIN, 5088—5 rooms, modern; near schools; open Sunday, 1 to 5.

SACRAMENTO, 4847—5 rooms and sunroom brick bungalow; hardwood floors, modern baths, kitchen; hot-water heat; 2-car garage at reduced price.

KNICKMEYER-FLEER, FRanklin 6616.

NOW $2900

46xx San Francisco, 4-room brick, modern; a real buy.

GROEBL SENNIGER CO. FO. 3133.

THEODOSIA, 5329—4-room matt brick; nearly new; buy this cozy home now.

5353 Theodosia—Well built 5-room bungalow; slate roof; good home; right price.

FOSKIN, 3514 St. Louis. FR. 5033.

WORKINGMAN'S OPPORTUNITY

5710 Theodosia, 4 rooms, bath, furnace, less than $2000; easy terms.

J. C. RENGEL, 3539 S. Grand. LA. 9543.

THEODORE, 5801—Corner bungalow, 5 rooms, sunroom, breakfast room; ideal location for children. EV. 0812.

4911 THRUSH—$3450.

4 rooms, 1 floor; very modern; in perfect condition throughout; just 10 years old; garage; terms; open. Act quick.

FRANK A. GILBERT REALTY CO., 721 Chestnut st. GArfield 3993.

TRAFFORD LANE, 8601—5-room modern brick bungalow; owner.

BLESSED SACRAMENT PARISH—48xx Wabada pl.; 5 rooms, hot-water heat; modern. Box W-414, Post-Dispatch.

5470 WREN AVE., $4100

Fine well kept 4 rooms, bath, furnace; easy terms.

HAUSCHULTE R. E. CO., 2407 N. Broadway.

I OWN 4-room insulated brick shingled bungalow, 4946 Leahy av., just east of Kingshighway; modern, with large lot 50x126, that I must sell; take $2750 for it; I have $2200 first mortgage on it; 4946 Leahy av.; owner. Box W-299, Post-Dispatch.

LOVELY 5-ROOM MATT BRICK BUNGALOW, $4700; 6320 Wyndham, at Goodfellow, in city; hardwood floors, tile bath, furnace, double garage; side drive. Card of admission needed.

A. K. FEINBERG, 2914 N. Union. EV.4900

ONLY $2950. Modern 4-room brick, on beautiful 40-foot lot; near schools and churches. 7634 Santa Monica.

LUND RLTY., 3014 Union. EV. 7067.

$200 DOWN, balance terms, buys 3417 Semple av.; 4-room frame, bath, 2-car garage; lot 50x125, $2200. Herman Paule, 5122 Virginia.

LOVELY NEIGHBORHOOD—PRIVATE

4210 ROSEWOOD—OPEN

5-ROOM BUNGALOW—ONLY $4000

A real buy; modern; like new; 4200 N. Jennings rd., block east. FR. 5880.

South

DUPLEX, $5250

5101-03 Hilda; home and investment; hardwood floors; furnace; 2-car garage; rents $50 per month; bargain; lot 60x150.

BRINKOP LA. 3040

A REAL HOME

903 Bellerive; 5700 S. Grand, 2 blocks east. You will be proud to own this beautiful modern 6 rooms and sunroom. On parkway; 50-ft. corner lot. Open 1 to 6.

HOLLY HILLS RIv. 7117

BUY A NEW HOME

for $30 Per Month

Modern brick bungalow built to order; in new restricted subdivision; visit display house today. Telegraph road at Kingston drive.

KRATZ-FISCHER, 2604 Cherokee. GR.4072

5-ROOM COTTAGE, $3250

Pretty brick, with bath, furnace. HIEMENZ RLTY. CO. CH. 5452.

BUNGALOWS—For Sale, South

BUY THIS

BUNGALOW

3 Bedrooms

Tile Bath and Kitchen

Living room, dining room, kitchen and three bedrooms; hardwood floors throughout; 13-inch brick walls; air-conditioned heat; copper screens; 1-car garage. Open Sunday and all week.

Turn Left at 8200 Gravois

3 Blocks to

4725 STONE AVE.

Or Let Us Build One for You

according to your own ideas. We design and build for you anywhere.

Wm. O. Schuermann

Architect and Builder

PArkview 3573-W

HOLY FAMILY PARISH

HONEST-TO-GOODNESS BARGAINS

4027 Potomac; 5-room and sunroom modern brick bungalow; 40-foot lot; 2-car garage; $4500.

4049 Parker; 5-room with unfinished 2d floor modern brick bungalow; 40-ft. lot.

4053 Parker; 6-room modern brick bungalow; 40-foot lot; $5250.

4136 Utah pl.; 5-room modern brick bungalow.

3936 Fairview; two-story 6-room modern brick bungalow $5500.

Send for card of admission to inspect.

Get first one of above at real bargain prices below market value of today if they are what you want. Offer wanted. 20 per cent down, balance FHA loans on any one before June 30; payment per month less than rent; includes taxes.

A. JAY KUHS.

COTTAGES

404 Fannie; 5 rooms, modern; bath; furnace; garage; FHA loan.

6723 Parkwood; 4 rooms, shingled; cheap; very easy terms.

29xx Virginia; cozy little 4 rooms; modern; must be seen to buy, too.

J. C. RENGEL, 3539 S. Grand. LA. 9543.

OFFICE OPEN SUNDAY

ALSO DECORATION DAY, TUESDAY

BARGAINS A PLENTY. GET OUR LIST.

H. A. O'ROURKE

GRAVOIS AT BATES RI. 4310

$4500 CORNER, $300 CASH

5-room modern brick, big corner lot; tile bath; hardwood floors; heat; 2 baths; lot 100x200. Card, HAAKE, FO. 2284.

Quality Built Bungalow

8827 North Crest Lane

One block west of Riverview and Veronica, new 5-room, large tile kitchen and bath, air conditioned heat, 40 ft. lot. See this before buying today. Open.

CHOICE 5-ROOM BRICK BUNGALOW, 5937 NORTH POINTE PL.

Like new; large rooms, tile wall bath and kitchen; garage; real bargain. Open Sunday, 2 to 5.

A. J. MEYER. PR. 5322.

FLOVER, 4717—Well-built 5-room brick, attic, tile kitchen, bath, air-conditioned, insulated, new. Owner.

QUEENS, 5470—5 rooms, hot-water heat, garage. FL. 0918. Will show. Bargain.

RIVERVIEW BL., 4872 (near Lillian)—5 rooms, tiled baths and kitchen, furnace, gas burner, garage; owner will show.

GEO. WANSTRATH JR., INC., 2741 N. Grand. JEfferson 1482.

RUSKIN, 5406—6-room brick bungalow; hot-water heat; hardwood floors; 2-car garage; good transportation; parochial and public schools; sacrifice; owner.

RUSKIN, 5065—Frame, 3 nice and modern rooms; must be sold; reasonable. MOUND CITY TRUST CO. EV. 1000.

RUSKIN, 5041—Special 4 rooms, modern; 2-car garage; lot 50x127; priced to sell; $3750; terms. GO. 0733.

5008 RUSKIN — PRICE $4450. 5-room brick bungalow, modern; 2-car garage. GLICK, MA. 4182.

RUSKIN, 5088—5 rooms, modern; near schools; open Sunday, 1 to 5.

SACRAMENTO, 4847—5 rooms and sunroom brick bungalow; hardwood floors, modern baths, kitchen; hot-water heat; 2-car garage at reduced price.

KNICKMEYER-FLEER, FRanklin 6616.

NOW $2900

46xx San Francisco, 4-room brick, modern; a real buy.

GROEBL SENNIGER CO. FO. 3133.

THEODOSIA, 5329—4-room matt brick; nearly new; buy this cozy home now.

5353 Theodosia—Well built 5-room bungalow; slate roof; good home; right price.

FOSKIN, 3514 St. Louis. FR. 5033.

WORKINGMAN'S OPPORTUNITY

5710 Theodosia, 4 rooms, bath, furnace, less than $2000; easy terms.

J. C. RENGEL, 3539 S. Grand. LA. 9543.

THEODORE, 5801—Corner bungalow, 5 rooms, sunroom, breakfast room; ideal location for children. EV. 0812.

4911 THRUSH—$3450.

4 rooms, 1 floor; very modern; in perfect condition throughout; just 10 years old; garage; terms; open. Act quick.

FRANK A. GILBERT REALTY CO., 721 Chestnut st. GArfield 3993.

TRAFFORD LANE, 8601—5-room modern brick bungalow; owner.

BLESSED SACRAMENT PARISH—48xx Wabada pl.; 5 rooms, hot-water heat; modern. Box W-414, Post-Dispatch.

5470 WREN AVE., $4100

Fine well kept 4 rooms, bath, furnace; easy terms.

HAUSCHULTE R. E. CO., 2407 N. Broadway.

I OWN 4-room insulated brick shingled bungalow, 4946 Leahy av., just east of Kingshighway; modern, with large lot 50x126, that I must sell; take $2750 for it; I have $2200 first mortgage on it; 4946 Leahy av.; owner. Box W-299, Post-Dispatch.

LOVELY 5-ROOM MATT BRICK BUNGALOW, $4700; 6320 Wyndham, at Goodfellow, in city; hardwood floors, tile bath, furnace, double garage; side drive. Card of admission needed.

A. K. FEINBERG, 2914 N. Union. EV.4900

ONLY $2950. Modern 4-room brick, on beautiful 40-foot lot; near schools and churches. 7634 Santa Monica.

LUND RLTY., 3014 Union. EV. 7067.

$200 DOWN, balance terms, buys 3417 Semple av.; 4-room frame, bath, 2-car garage; lot 50x125, $2200. Herman Paule, 5122 Virginia.

LOVELY NEIGHBORHOOD—PRIVATE

4210 ROSEWOOD—OPEN

5-ROOM BUNGALOW—ONLY $4000

A real buy; modern; like new; 4200 N. Jennings rd., block east. FR. 5880.

South

DUPLEX, $5250

5101-03 Hilda; home and investment; hardwood floors; furnace; 2-car garage; rents $50 per month; bargain; lot 60x150.

BRINKOP LA. 3040

A REAL HOME

903 Bellerive; 5700 S. Grand, 2 blocks east. You will be proud to own this beautiful modern 6 rooms and sunroom. On parkway; 50-ft. corner lot. Open 1 to 6.

HOLLY HILLS RIv. 7117

BUY A NEW HOME

for $30 Per Month

Modern brick bungalow built to order; in new restricted subdivision; visit display house today. Telegraph road at Kingston drive.

KRATZ-FISCHER, 2604 Cherokee. GR.4072

5-ROOM COTTAGE, $3250

Pretty brick, with bath, furnace. HIEMENZ RLTY. CO. CH. 5452.

BUNGALOWS AND COTTAGES FOR SALE—Southwest



6655 Bancroft

English Home $6850

5 large rooms, modern; $850 cash, $39.60 monthly pays off loan and interest in 240 months. FHA. 1 block south of Chippewa and Watson, 1½ blocks up the hill; beautiful location.

Also Have 6-Room Colonial at 6606 Bancroft

GEO. C. KARR & SONS BUILDERS

6909 Marquette Av. HI. 0091

South

BINGHAM, 3838—Brand-new 4-room brick bungalow; tile walls; (Resurrection Parish); $4850; open. RI. 4898.

DON'T FAIL TO SEE

3905 BOWEN

IN HOLLY HILLS

Beautiful home of 6 rooms and sunroom, vitrolite bath and kitchen; hot-water heat; open daily.

HOLLY HILLS RIv. 7117

4143 BOWEN.

Lovely frame and shingle bungalow; 6 rooms, furnace, bath; garage. "See Us."

BRINKOP LA. 3040

BOWEN, 4141—4-room frame, attic, leaving city, open. FL. 6914.

BUNGALOW—6 rooms, modern, double brick garage, $4800; 4-4 duplex almost new, must be sold; may trade. Riv. 3692W or RI. 1695W.

BUNGALOW—Brand new; tile wall bath and kitchen; price $4650; a bargain at that price. GRand 4718.

BUNGALOW—Brick, 5 rooms, hardwood floors, tile bath, foreclosure, $3900; vacant. Box B-291, Post-Dispatch.

BUNGALOW—$2950, 6 rooms, hardwood floors, to avoid foreclosure, St. Stevan's Parish. Box B-359, Post-Dispatch.

BUNGALOW—6-ROOM MODERN BRICK; NEAR KINGSHIGHWAY-GRAVOIS; $4700; LARGE LOT. BOX C-10, P.-D.

BRICK BUNGALOW—On Necsho st., near Bevo Mill, 5 rooms, $4800. RI. 2600.

BUNGALOW—In Holly Hills; 38xx Bowen; reasonable; from owner. RI. 7082M.

BUNGALOW—5 rooms, cheap, call C. F. PRANTE, Riverside 5100.

CASTLEMAN, 40xx—8 rooms, bath, furnace; price right. BRANNER, RI. 5330

CECIL, 4611—4-room brick, bath, furnace, $3000; must be sold at once.

BRINKMANN, 4910 Gravois. FR. 3010.

CHIPPEWA, 3210—4-room brick; $2200; all improvements; $300 down.

ST. ANTHONY'S PARISH

4544 S. Compton; brick cottage; 3 rooms, lot 42x125.

M. A. RUST & SONS R. CO., MAin 4551

COMPTON, 3845 S.—3-room brick, shingled, very nice; $1800. Open. RI. 4898.

CONNECTICUT, 4039 — Bungalow, five rooms, bath and furnace; good condition; cheap price. Call Mr. John L. Miller, PRospect 5322.

COTTAGE—4-room brick; bath, furnace and garage; hardwood floors; 1 block Cherokee bus; $350 for my equity; need more room; rental value $35 month. Owner. Box W-381, Post-Dispatch.

COTTAGE—4 rooms, bath, garage; $2500; may consider farm. Call RIv. 7611.

DELOR, 4406—5-room bungalow, St. John's Parish; open.

PHELIM O'TOOLE REALTY CO. 4553 Gravois. RI. 8777.

BUILDER'S SACRIFICE.

5617 Dewey; 5 and sunroom each; hot-water heat, oil burners, 2-car garage. Call between 1 and 5.

M. A. RUST & SONS R. E. CO.

DEWEY, 4660—Modern bungalow, 3, garage, quick sale, $2750. PR. 4569.

908 DOVER—$6500

6-room modern bungalow; death; must be sold immediately; a good buy.

YECKEL-EARICKSON, 3542 GRAVOIS.

EXCEPTIONAL BUY — $4750

4446 Ellenwood; 5, sunroom, hardwood floors, hot-water; garage. LA. 9298.

New Bungalow Just Completed

3833-35 FAIRVIEW

4 rooms, tile wall bath and kitchen; large lot; price reasonable. Open all day Sunday. A. J. MEYER & CO., PR. 5322.

MUST SELL — OFFER WANTED

40xx Fairview; New 5 rooms, tile bath, kitchen, garage. Open. LA. 9298.

5424 GERTRUDE

OPEN SUNDAY AND TUESDAY

4-ROOM BUNGALOW, $350 DOWN, BALANCE LIKE RENT. PRICE JUST REDUCED. SEE TODAY.

H. A. O'ROURKE

GRAVOIS AT BATES RI. 4310

THE BUY OF THE YEAR

8910 Gravois; finest 5-room bungalow, the showhouse of Gravois; open for inspection, 1 to 4.

PHELIM O'TOOLE REALTY CO. 4553 Gravois. RI. 8777.

GRAVOIS, 3751—4-room brick, shingled roof, hardwood floors; $2950. RI. 4898.

REALLY SOMETHING FINE

3929 GUSTINE

Attractive home; different; distinct; 6 rooms, sunroom; hot-water heat; 70-ft. lot

FEDERER, PR. 1519

8101 HILDESHEIM

(Corner Tieman), 3 blocks east of 8100 Gravois; beautiful modern 5-room brick bungalow; priced right; easy terms; open for inspection.

MARTIN SHORT & CO., 6209 Gravois. Riverside 2662.

HOLLY HILLS, 4397-99—4 and 5 rooms, Cape Cod duplex; STORY and-a-half; up-to-the-minute; open Sunday for inspection.

KRELL, 3154 S. GRAND. LA. 9088.

HOLLY HILLS, 4058—5 rooms, bath, 1st floor, 2 on 2d; hot-water heat; 2-car garage; owner; open; may trade.

OFFER WANTED—SEE 3653 HOLT

Choice 5-room brick bungalow; air conditioned heat; stoker; garage; in A1 condition. Open.

A. M. & F. J. CORNWELL, INC., MA. 2258

NEAR CATHOLIC SCHOOL

3921 Humphrey; modern 6-room, tile bath and kitchen; furnace; garage.

A. J. MEYER & CO. PR. 5322.

4447 HUNT AVE.

3-room, toilet, gas and electric, cottage, for Only $950

Open

Call Mr. Williams

Franciscus-Maginn

MAin 4407

4221 IOWA—$3500.

5-room dwelling; bath, furnace, dry cellar; 2-car garage.

BRINKOP LA. 3040

4335 ITASKA

5 rooms, sunroom, hot-oil heat, large brick and stone porch; real good home for only $5000 on terms; can be seen only Sunday afternoons and evenings during week. Be sure to check this thoroughly if you are looking for a home of this type. It's a good buy.

YECKEL-EARICKSON, 3542 GRAVOIS.

ITASKA, 3930—4-room frame bungalow with garage; submit offer.

Wiesehan-Haverkost R. E. Co., RI. 3483.

ITASKA, 3543—Special 5-room bargain; oak floors; $3750. GO. 0733.

3529 KINGSLAND COURT—$5750

6 rooms, sunroom, hot-water heat, beautiful lawn and yard; ½ block east of Grand.

YECKEL-EARICKSON, 3542 GRAVOIS.

IT'S A BARGAIN.

4218 Lafayette, 2-story modern 3-bedroom bungalow type; 2-car brick garage; moderate down payment, balance like rent.

MILTENBERGER & SON, MA. 3046.

LEONA, 61xx (Carondelet Park home)—New 6 rooms, extra lavatory. RI. 4898.

NEW BUNGALOW—JUST COMPLETED

3216 LIBERTY

LOCATED AT 4726 VIRGINIA AV.

5-room brick bungalow, tile wall kitchen and bath; latest features; price, only $4650; open today from 1 to 6 p. m.

A. J. MEYER & CO., PRospect 5322.

CLOSING ESTATE

Opposite Carondelet Park.

3640 Loughborough; 5 rooms and bath; lot 65x244; facing 2 streets; bargain.

M. HAMMEL REAL ESTATE CO.

61xx LOUISIANA.

Dandy 5 rooms, 1 floor; tile kitchen and bath; furnace; hardwood floors.

BRINKOP LA. 3040

LOUISIANA, 6144—Modern 5 rooms, tile bath; garage; no agents.

MAGNOLIA, 28xx—Why pay hi-rent, buy this small down payment, terms $18.50 per month, 3 rooms, bath, large lot. BRANNER, 5423 Gravois. RI. 5330.

South

Almost Your Own Terms

BRAND-NEW BUNGALOWS

3968-70 McDonald, 3400 south; 5 rooms, ultra-modern; if these suit you, decide what you can pay monthly, and then see us; extra easy terms, to dependable buyers. Our specialty, easy terms for past 30 years.

HACKMANN R. E. CO., 1000 Chestnut.

HOLY FAMILY PARISH

Modern bungalow on large corner lot; very good condition; real price; 4069 McDonald, n. e. corner Oak Hill. Open.

VERNON LAUX, 4658 Gravois. RI. 7800

MAGNOLIA PL., 4039—6 rooms, garage; exclusive neighborhood, owner. LA. 1607

MARWINETTE, 5947—Beautiful 5-room and sunroom brick bungalow, large living room; leaving city. Sacrifice price, $6500. LA. 7440.

MERAMEC, 3969-71—Duplex, 3-3, new owner. Call Sundays or evenings after 5.

$525 DOWN, FHA LOAN.

4144 Miami; new 5-room modern brick bungalow. M. HAMMEL R. E. CO.

ST. ANTHONY'S PARISH

4305 Michigan; brick cottage; 6 rooms, reception hall, bath, steam heat; lot 100x125. Open.

M. A. RUST & SONS R. CO., MAin 4551

MICHIGAN, 4736—5-room brick; very cheap; want offer. Riv. 3469J.

OPEN—$3650

3828 Minnesota; St. Anthony's parish; 6 rooms, modern, garage; perfect condition. See today. BRANNER, RI. 5330.

6114 MORGANFORD.

Frame; 5 rooms, bath; nice, cozy home; 2-car garage; lot 50x125.

BRINKOP LA. 3040

MORGANFORD, 6704—New 5-room brick; latest features; big bargain at $5650; open 2-5.

CALVIN R. YECKEL RI. 2444.

NEOSHO, 3748—5-room English type bungalow; tile walls in kitchen and bath; garage; may trade.

M. A. RUST & SONS R. CO., MAin 4551

NEOSHO, 44xx—5-room brick, good shape, payments of $28.86 per month.

BRINKMANN, 4910 Gravois. RI. 3010.

NEOSHO, 4174—4-room brick, vitrolite bath, kitchen, etc. Call RIv. 4898.

OAK HILL-McDONALD DISTRICT.

$3800 MODERN BRICK BUNGALOW.

HOLY FAMILY PARISH. NEAR BUS.

ALTMAYER, PR. 3535

OPEN 2-5:30 TODAY

4138 Oleatha, 5 rooms, attic space, tile kitchen, bath; pays like rent; no loan fee. See and make offer.

ALTMAYER PR. 3535

OLEATHA, 4037—5-room brick bungalow; tile kitchen; strictly modern.

4349 Holly Hills, 4 rooms and sunroom, modern throughout. Builder's cash out. GLICK, MA. 4182.

I MUST sacrifice both my 5-room and 6-room very modern brick bungalows on Parker ave., Nos. 4049 and 4053; just east of Oak Hill; your gain, our loss; sell for $5000 and $5250; consider any offer below asking prices; owner. Box W-388, Post-Dispatch.

PARKER, 39xx—3, sunroom, garage, $300 down, balance $4200. Owner. RI. 5943W.

6813 PARKWOOD

OPEN SUNDAY AND TUESDAY

NORTH OF LOUGHBOROUGH, WEST OF MORGANFORD. NEW 5-ROOM BRICK BUNGALOW, $585 CASH DOWN, $36.65 PER MONTH.

H. A. O'ROURKE

GRAVOIS AT BATES RI. 4310

PORTIS, 3208—Bungalow, reduced price; 4-sunroom, steam heat; big lot, easy pay like rent; trade small house.

C. A. BELLER, 4341 Chippewa, GR. 8812.

$4500 BUYS my 5-room and sunroom brick bungalow on Potomac, 40xx; just west of Russell pl.; very modern; 2-car garage; rent $42.50 month; must sell at this very low price; will allow for our side painting; $450 down, balance FHA loan, $35 monthly, includes taxes. Box W-97, Post-Dispatch.

QUINCY, 4027—6-room bungalow, weatherstripped, insulated, oil burner, $7500, make offer. PERFORMA REALTY CO.

RHODES, 4819—See this 4 and heated-sunroom bungalow and make offer.

J. C. RENGEL, 3539 S. Grand. LA. 9543.

Will Sacrifice for Half

4141 Quincy; 5 rooms; strictly modern; fine brick garage; everything like new throughout; cost $10,000. See this beautiful home. Open today. 1 block south of Carondelet Park. RI. 3814 or RI. 4194J.

$3000 BUYS my 4-room very modern insulated brick shingled bungalow; tile bath, furnace, hardwood floors; garage, etc.; on Schiller pl., No. 42xx, just east of Morganford rd. and 3 blocks south of Bevo Mill and 1 block east of Gravois; built this home myself at cost of $4500 in 1932; must sacrifice for quick sale; St. John's Parish; $300 down, balance FHA; $20 monthly includes taxes, pay-off and interest. See owner. Box W-324, Post-Dispatch.

SCHILLER, 41xx—7 rooms, bath up and down, 2-car garage; hot-water heat, PRospect 5656.

SEIBERT, 4613—4-room brick, like new; low price; lot 55x209; easy terms.

C. A. BELLER, 4341 Chippewa, GR. 8812.

SHARP, 7355—See this before you buy; 5 rooms, modern brick; 5 sold, 1 left; or trade for lot. 4000 Loughborough, 3 blocks south.

4148 SHAW AV.

OPEN SUNDAY AND TUESDAY

6-ROOM BRICK TUDOR HOME, $400 DOWN, BALANCE LIKE RENT.

H. A. O'ROURKE

GRAVOIS AT BATES RI. 4310

SPRING, 3538 S.—Brick, 5 rooms and sunroom, price reduced. Open 2-5.

A. H. WEBER, 3617 Gravois. GR. 7322.

THIS FINE BUNGALOW

5015 Steffens; modern 4-room brick; 2-car garage; in first-class condition.

F. A. SANDER R. E. & INV. CO., INC., 3613 N. Broadway. CE. 8442.

TACOMA, 349—4-room brick, tile bath, furnace. PR. 6681.

TAFT, 40xx—$2750. 4 ROOMS, BATH, FURNACE; SPECIAL BARGAIN.

H. A. O'ROURKE

GRAVOIS AT BATES RI. 4310

TAFT, 4447—6 rooms, modern, open. PR. 1270 OR PA. 1038.

TERRACE, 4733—5-room brick; 5238 Nagel, 4-room frame; 4406 S. Spring, 4-room frame; bargains. RI. 4898.

THOLOZAN, 3960—5 rooms, bath, furnace. LA. 7592.

TIEMAN, 4943—Cozy 4-room brick, 90 ft. lot; wonderful yard; inspect make offer.

BRINKMANN, 4910 Gravois. RI. 3010.

TIEMAN, 4923—5-room modern frame bungalow; priced low; open. RI. 4898.

OPEN TODAY—2 TO 5

Like New

4315 TOENGES AV.

Beautiful 5-room bungalow; 1-floor plan; tile wall kitchen and bath; located 2 blocks west of Carondelet Park; SEE THIS TODAY SURE!!

A. J. MEYER & CO., PRospect 5322.

HERE IS A BARGAIN.

Only 2 more left, 4 and 6 room modern Colonials; be sure to see me today. We are selling them out at cost. 3763 Upton st.; easy terms.

OPEN TODAY 2-5.

6-RM. BUNGALOW, $4700, CLEVELAND High Dist. 4417 Virginia. Want offer.

ALTMAYER, PR. 3535

VERMONT, 6300—5-room brick, at corner of Iron st.; bath, h. w. heat; garage.

J. H. FARISH-KNAPP, CHest. 2993.

VIRGINIA, 6421—5 rooms, modern; want quick sale. Price right. RI. 5330.

VISTA, 4324—7-room brick, modern, owner will show.

STRODTMAN AND STRODTMAN, 3607 N. Broadway. CE. 8968.

6119 WANDA

A home you will appreciate; it's so different; 5 rooms; very low price and easy terms. Open 2 to 5.

YECKEL-EARICKSON, 3542 GRAVOIS.

BUNGALOWS—For Sale, South

WALLACE, 43xx—5 rooms; modern; will sacrifice, $3250. FR. 5656.

Monthly Payments Like Rent

3944 Weber rd.; new 5-room modern brick bungalow; well constructed.

KRATZ-FISCHER, 2604 Cherokee. GR.4072

WEIS, 312—4-room brick, 3-room frame; close estate; 9300 sonth. Call 329 Weis.

CHOICE SINGLE FLAT BARGAIN

4626 WILCOX

(1 block south of Delor st.) Choice 5 and 5; baths, furnaces, 2-car garage.

A. J. MEYER & CO. PRospect 5322.

WILCOX, 4465—Well built; 5-room brick bungalow; in very good condition.

F. A. SANDER R. E. & INV. CO., INC., 3613 N. Broadway. CE. 8442.

WILCOX, 44xx—5 and sun room, very best condition, double garage, all improvements, $4250; terms to suit.

BRINKMANN, 4910 Gravois. RI. 3010.

OPEN TODAY, 1:30-5. WANT OFFER. COTTAGE, 807 WILMINGTON, 5 RMS. A1; BATH; HEAT; LEAVING CITY.

ALTMAYER, PR. 3535

WILMINGTON, 40xx—4 rooms, modern, garage; brick shingled; will sacrifice for quick sale; call LUTZ, 4055 S. Grand. RIv. 3611. Open.

WINNEBAGO, 40xx—Cottage; 5 and breakfast room, tile kitchen and bath; hot-air heat; hardwood floors. Box C-24, Post-Dispatch.

WINNEBAGO, 3934—4-room brick; stone porch; garage; can be financed on FHA. PRospect 5656.

4333 WYOMING, $5250

5 rooms; furnace, oil burner; hardwood floors; 2-car garage.

BRINKOP LA. 3040

WYOMING, 4037—6 rooms, exceptionally nice; price $5000; make offer.

A. H. WEBER, 3617 Gravois. GR. 7322

OUT of the ordinary; 5-room modern home; $1000 cash; automatic heat, completely insulated; beautiful inside and out; sell or trade. RE. 3677 before 10 a. m.

BRICK BUNGALOW—6 rooms; good condition; hardwood floors; sacrificing for only $4500. Box C-260, Post-Dispatch.

FORECLOSURE—4337-29 Minnesota; bungalow and flat; 50' ground. GR. 7322.

NEW 5-room insulated bungalow, very modern; FHA inspected; easy terms; low price. Will take lot as down payment. Open today. 3918 Oleatha.

DICKMANN 804 Chestnut

NEW 5-room modern bungalow; tiled wall kitchen and bath; $5500. Box C-115, Post-Dispatch.

NEW 5-room brick bungalow; ideal South side location; you can move in at once; price only $4650. Box C-261, P.-D.

TWO for price of one, 27xx Henrietta, two 7 rooms, baths; imagine only $2150 for both. BRANNER, RI. 5330.

WE HAVE BUYERS FOR SOUTH SIDE PROPERTY. CALL US IF YOU WANT TO SELL. NO OBLIGATION.

JOS. C. RENGEL LA. 9543

BONDED REALTOR

Southwest

4 New 5-Rm. Bungalows

OPEN TODAY

5205-5218 MIAMI ST.

5037-5041 Pernod

5205 Miami Open Every Day

Cyrus Crane Willmore Org., Inc.

Kingshighway Hills Office

5200 Miami St. FLanders 5146

$2850

SEE 2803-09 IVANHOE AV.

Two excellent homes in perfect condition; large, high basements; 6 excellent rooms, baths, furnaced; nice neighborhood; these are being offered for first time today, so come prepared to buy.

MICHELSON REALTY CO., 820 Chestnut.

NEW 5-ROOM BUNGALOW

5705 Mardel, one of the best on South Side; all on 1 floor, red gum woodwork, large bay windows, air conditioned; a real buy at $6350.

ORIN H. JONES R. E. CO., HI. 6555.

ONLY $250 CASH

BALANCE EASY TERMS

19xx Mitchell pl., 5-room, 1-story brick; hardwood floors, hot-water heat; excellent condition. Owner, JEff. 9048.

HERE'S A BARGAIN

Pretty 5-room colonial, 5 rooms, on 1 floor, room for 3 in attic, brand-new and up-to-date, going at $5250. See 6537 Mardel.

ORIN H. JONES R. E. CO., HI. 6555.

A GOOD BUNGALOW BUY

5241 Lindenwood; 5 rooms, tile kitchen and bath; hot-water heat; garage. Open.

ANDERSON-STOCKE-BUERMANN, 3612 GRAVOIS. PR. 8989.

$2850 — EASY TERMS.

BUNGALOW, NEAR GRAVOIS; 12 YRS. OLD. A1. BATH, FURNACE, GARAGE.

ALTMAYER, PR. 3535

OFFER WANTED NOW—6-ROOM BUNGALOW—$4750; one floor modern; about 4 years old; 9408 Sterling, 1 block south of Gravois; vacant; terms; this is a good buy.

A. K. FEINBERG, 2914 N. Union. EV. 4900

SACRIFICE BUNGALOW—$4250

Modern brick, 4 large rooms, cabinet style sink; good condition; garage; little cash, pay like rent.

C. A. BELLER, 4341 Chippewa, GR. 8812

LOOK THIS OVER.

4982 Nagel, 4-room brick corner bungalow; modern. Real buy.

EWERS, 3190 S. Grand. PR. 2020.

ONLY $3150

Modern 4 rooms, bath, furnace; side drive to garage; make nice home at low cost.

LAciede 3197.

1½-STORY BRICK BUNGALOW—$3300

5 rooms, modern; garage, side drive; 6533 Marmaduke. Owner, LA. 8325.

6211 ARSENAL.

Dandy 5-room bungalow; one floor; air-conditioned heat; garaging. "SEE US."

BRINKOP LA. 3040

ARTHUR, 6715—5 rooms, modern, large lot; terms.

Saint Mary Magdalen Parish

5007 BANCROFT AVE.

4 rooms and sunroom first floor; 2 finished rooms second floor; side drive; 2-car garage. Good condition. Mr. Schneider.

EASTON TAYLOR TRUST CO. 4915 DELMAR. FO. 4233 or FL. 2086

BRADLEY, 6308—4-room modern bungalow; must sell at once; bargain.

BREDELL, 1604—How would you like a 5-room brick home convenient to schools and transportation for less than $6000? You get hardwood floors, air-conditioned heat, tile bath and kitchen, screened porch, garage. It's truly a bargain—the home for living.

DOLAN CO.

6401

FLATS, APARTMENTS, FOR SALE

FLAT PICKUPS

4849 Natural Bridge; 5-5 room, well-built flat, always rented at $68 a month. Owner who left city asks $5750, but we want your best offer now.

3942 Natural Bridge; opposite Fairground Park; one of best-built 2-family flats in this fine location; 5-5 rooms, vitreous baths, 2 hot-water heating plants, 2-car brick garage. See us for card and low price.

4804 Maffitt; well-built 4-5 room flat with bath, furnaces, garages; rent $50 a month; price only $5000, a 12 pct. investment.

4772 Maffitt; 4-5 room flat with tile baths, furnaces; 2-car garage; rent $45; price $4750; make offer.

5509 Maffitt; near churches and schools; 2-family matt brick, almost new, 5 rooms; tile baths, hardwood floors, steam heating; 2-car garage; rent $55; price $5750.

5015 St. Louis; 4-5 room flat, baths, furnaces, garages; rent $55 a month; price $5300.

4715 St. Louis; 5-6 room flat, baths, furnaces, garages; price $4950.

4341 St. Louis; beautiful 4-5 room flat, newly painted with baths, furnaces, garages; in first-class condition; rent $50. Low price. Get our complete list of flats.

7720-22 Arthur av., Richmond Hts.; single flats, 5-5 rooms each; always rented; strictly modern; fine condition; excellent investment for someone. Easy terms. See us for card.

GEORGE J. WAESTRATH, CEntral 2940; 715 Chestnut, EV. 3295.

FLAT—4-5 rooms, small down payment; balance like rent. RO. 1793.

North

2545 W. Sullivan Av.

Opportunity for Workingman

2-family flat, 5 and 5 rooms; toilets on porches; stove heat; nice yard; garage. Lot 50x93 ft. 8-in. Rents $31.50 per month. New roof; newly painted and papered. Only $3000.00.

MERCANTILE COMMERCE BANK & TRUST COMPANY
8th and Locust Sts. CEntral 3500

CLOSE ESTATE

3510 N. Twenty-first; fine 2-story brick flat with frame in rear; rent $42 month. Want offer, easy terms.

HAUSCHULTE R. E. CO., 2407 N. B'way

ST. FERDINAND, 4046-48—$7000
Well kept 4-family, 3 rooms and bath flat; quick sale wanted; terms if desired.
YECKEL-ERICKSON, 3542 GRAVOIS.

FOUR-FAMILY $4950.
Four rooms, bath, furnaces; garages for quick sale. FO. 6545.

ADELAIDE, 1476—Beautiful 5 and 5 brick, tile baths with shower, tile kitchens, hot-water heat, hardwood floors, 3-car brick garage; priced to sell.
HILMER-DUTTON, Jefferson 7400.

ALDINE, 3617-19-21—6-family, 3 rooms each; consider vacant. HAAKE, FO. 7288.

4322 COLLEGE AVENUE

3-3 single; hot-water heat; garage; in handy condition; very low price.
P. J. SLATTERY, REALTORS, GO. 2061

DESTREHAN, 1431—2 flats of 3 rooms each; rent $40 per month; price $2750.
HILMER-DUTTON, JE. 7460.

8-FAMILY BRICK—$4500

2414-20 Elliott Av.; 2 rooms and kitchen each; rent $840 per year; terms.
KORTE, MA. 4258.

FAIR, 2038 E.—Near O'Fallon Park; large, beautiful yard, must be seen to be appreciated; owner will show; will trade for residence north or county.
STRODTMAN AND STRODTMAN, 3607 N. Broadway. CE. 8968.

FINE SINGLE—NEAR FAIRGROUNDS
4155 Farlin, 6-3; hot-water heat; baths; garage. Owner anxious to sell.
EDW. KEHLENBRINCK RLTY., FR. 4040

GANO, 4219—4-4 single, dandy shape; priced reasonable.
C. BURGHOFF REALTY CO., CH. 144
4115-17 FAIR
4-family 4-4; tile baths, hardwood floors, sun rooms; 4-car brick garage; price to sell.
HILMER-DUTTON. JE. 7460

FOURTEENTH, 3432 N. and 1122 Lynch; brick and frame buildings; rent $2000.
HAUSCHULTE R. E. CO.
2407 N. Broadway

GANO, 4335—5-5, baths, 50-ft. lot, 4-car garage; consider large lot, county. Owner
HAAKE, FO. 2284.

2610 N. GARRISON—$2950

4-4 rooms, furnace, first floor; large garage; 37' lot; small down payment.
FELBERBAUM, 722 Chestnut. CE. 1330

HEBERT, 25xx W.—4 and 5 room single flat; hot-water heat; 1st floor; baths; 2-car garage; offered at a bargain.
KNICKMEYER-FLEER, FE. 6616.

HEBERT, 2567 W.—3 and 5 room brick; baths; $4250.
HILMER-DUTTON. JE. 7460.

ONLY $250 CASH
BALANCE EASY TERMS

40xxLabadie; 4x5 brick, single; separate furnaces; bargain for $3550. JE. 9640

LOWELL, 8760-62-66—3 rooms; modern; garage. Owner, 8758 Lowell.

MAFFITT, 3832—Splendid 5-5, single; trade for cottage, northwest.

3832 Greer; excellent 5-room, modern; make your best offer this week.
FOSKIN, 3514 St. Louis. FR. 5033.

MONTGOMERY, 2224—3 rooms.
2318 Benton, rear. 2 rooms.
GEO. J. WAESTRATH. CE. 2940.

ORIOLE, 5536-38—3-family, rent $866 yearly. Card. HAAKE, FO. 2284.

FAIRGROUND PARK FLAT, 3638 FAIR
4-5 brick, baths, furnaces, 3-car garage; $4750.
HILMER-DUTTON, JE. 7460.

PRAIRIE, 4317 N.—4-3, bath; hardwood furnace; make offer. FR. 0193.

3—3-BRICK SINGLE $2300

4232 John Av.; convenient location; garage; easy terms; KORTE, MA. 4258.

Double Flat Bargain

4260-62 St. Louis; 4-family flat of 4 rooms, bath; rent $68 per month; will make terms.
ANDERSON-STOCKE-BUERMANN,
808 Chestnut.

THIRTEENTH, 21xx N.—2 family, 8-4 baths, rents $43 month. Sell cheap.
RI. 6083.

UNIVERSITY, 2241-43—3-family 3-4, income $78 per month; $6500.
HILMER-DUTTON. JE. 7460

WARNE, 1905 E.—3-4 room brick; bath; hot-water heat, garage, $5250.
HILMER-DUTTON, JE. 7460.

SINGLE FLAT—Fairgrounds district; modern, clear; owner leaving city. Box W-293. Post-Dispatch.

Northwest

BARGAIN HUNTERS!

4-family, 4 rooms, 5358-60 Claxton; make good investment.
Single 5-6 rooms, 4505 Red Bud; excellent condition; good investment.
HAROLD C. SIMON CO. GO. 4703.

FORECLOSED BARGAIN

5-5 SINGLE; ALMOST NEW
5139 Lexington av.; hardwood floors; tile bath; garage; terms; inspect today.
A. M. & F. J. CORNWELL, INC. MA. 2258

4-FAMILY ORDERED SOLD.
CHOICE 5859-71 MAFFITT.
Modern throughout; rent $1200 year; must sell these almost new flats now.
MICHELSON REALTY CO. 8204 Clayton

DOUBLE FLAT, NORTHWEST, rent $70 per month; price $7750. No phone information.
A. K. FEINBERG, 2914 N. Union.

5223 Ashland, $6850
Sounds Unbelievable

But it's true; owner of this attractive modern 2-family flat of 5 rooms and rooms; 2 steam plants, 3-car brick garage; has cut price for immediate sale to $6000 first deed. Never again will you get such an opportunity. CE. 1382.

3327-29 BELT, $9500

Double flat of 4-4 rooms. Building in good condition and about 9 years old. $1000.00 down. Wonderful investment.
CH. 1747.

N. E. CORNER CLARA AND TERRY
10-family flat; 3 rooms each; separate furnaces; nothing to furnish; rents $30 per month; $3600 per year. What have you to exchange?
Schneider
EASTON-TAYLOR TRUST CO.
4915 Delmar. FOrest 4233.

TWO DOUBLES; RENT $1200 EACH; PRICE $8800 EACH; $1200 DOWN ON EACH, BALANCE 15 YEARS AT 5% INTEREST; INSURANCE CO. MUST SELL; 5144-46 COTE BRILLIANTE; ONE OR BOTH.
CHAUNCEY P. HEATH CO. GA. 3164.

BELT, 3420—4-4, four-family; rents $156; make offer. HAAKE, FO. 2284.

EUCLID, 1904-06—3-3, 4-family; rents $866 yearly. Card. HAAKE, FO. 2284.

FARLIN, 4871—5 and 6 single, tile baths, hardwood floors, steam heat, 2-car garage.
GEO. WAESTRATH JR., INC.,
2741 N. Grand Jefferson 2400

FLATS, APARTMENTS, FOR SALE
Northwest

SINGLE FLAT BARGAINS

Arlington—4x4	$6500
Aubert—5x5	7300
Baldwin—4x4	3000
Church Rd.—4x5	5000
Coleman—3x3	1700
Coleman—3x3	2200
Cottage—5x6	6500
Dodier—5x5	5000
Elmbank—4x5	5000
Fair—4x4	6500
Farrar—4x5	5500
Harris—5x6	6000
Jobe—4x4	4000
Labadie—4x5	5000
Labadie—5x6	5200
Lincoln—3x3	2150
Madison—3x3	1250
Maffitt—4x5	4000
Maffitt—5x6	Offer
Palm—5x6	6500
Sacramento—3x3	2500
St. Louis—4x5	6500
Warne—4x4	Offer
Warren—3x3	2750

Let us show you these properties—reasonable terms can be arranged for.
EARTHS-DISCHINGER, FRanklin 2943

NEW 4-FAMILY
IN
Restricted Pasadena Hills

Only a few can ever be built in the Hills. Surrounded by finest homeland, in Greater St. Louis.

3938 CANTERBURY.

Exceptionally large rooms; living room, dinette, kitchenette, bedroom, sleeping porch, tile bath, 4 air-conditioning plants. An excellent investment.

RENTERS, ATTENTION!
There are still a few available. See today. Drive out to 7247 Natural Bridge, 1 block north to office.

CARL G. STIFEL REALTY
Pasadena and Roland. MU. 7171.

FARLIN, 4892-94—4-4; 4 separate entrances; 4 heating plants; garages; cards. Rents $1560. HAAKE, FO. 2284.

5424 GERALDINE—$3750
5-4 rooms, 2 baths; Johns-Manville shingles. Open Sunday all day.
CHAUNCEY P. HEATH CO. GA. 3164.

4861 GREER—$5450.
Fairly new 4-5 single; tiled bath; separate furnaces; terms; phone for card.
FRANK A. GILBERT REALTY COMPANY
721 Chestnut st. GArfield 3993.

SEE 4969-71 HIGHLAND

If you want a good 4-family flat of 5 rooms each in an excellent location, rear 4000 Chouteau. NEwstead 1091

KENNERLY, 58xx—4-family 4 rooms, breakfast room, sleeping porch; 4 separate furnaces; can make good deal. See Mr. Conner.
B. A. THOMPSON R. CO., 5872 Delmar.

GOOD BUYS IN SINGLES
3112 Kimberly, 3-4, rent $28— —$1950
4005 Elmbank—4-4, modern— —3950
5010 Highland, 5-5, rent $75— —7500
4617 Lexington, 4-5, steam heat.
LUND REALTORS, EV. 7067.

5012 N. Kingshighway—Price $7950
5-5 single; steam heat; 3-car garage; subject to offer. GLICK. MA. 4182.

LABADIE, 5111-15—Two 4-family flats to be liquidated; rent $240 month.
MISSISSIPPI VALLEY TRUST CO.,
CEntral 7830.

SMALL FLAT PRICED

for quick sale, or will trade for bungalow or acreage.

5322 LOTUS
Carl G. Stifel R. Co. CA. 6000

RENTS $1380. PRICE $9250, CASH $1500
2118 Northland; 4-family, 5 rooms; $60 mo inc. inc. 5 pct. no commission
CHAUNCEY P. HEATH CO. GA. 3164.

INCOME $1260, PRICE $9000.
1865 Roosevelt; modern 4-family 5-room efficiency; 15% cash, WENZLICK, CH. 6900.

DOUBLE—RENTS $1440—PRICE $9250
$1500 down, balance $60 per month; no finance cost. 5868-70 Roosevelt.
CHAUNCEY P. HEATH CO. GA. 3164.

OWN a few can ever be built in the Hills. Surrounded by finest homeland, in Greater St. Louis.

3938 CANTERBURY.

Exceptionally large rooms; living room, dinette, kitchenette, bedroom, sleeping porch, tile bath, 4 air-conditioning plants. An excellent investment.

RENTERS, ATTENTION!
There are still a few available. See today. Drive out to 7247 Natural Bridge, 1 block north to office.

CARL G. STIFEL REALTY

Pasadena and Roland. MU. 7171.

FARLIN, 4892-94—4-4; 4 separate entrances; 4 heating plants; garages; cards. Rents $1560. HAAKE, FO. 2284.

5424 GERALDINE—$3750
5-4 rooms, 2 baths; Johns-Manville shingles. Open Sunday all day.
CHAUNCEY P. HEATH CO. GA. 3164.

4861 GREER—$5450.
Fairly new 4-5 single; tiled bath; separate furnaces; terms; phone for card.
FRANK A. GILBERT REALTY COMPANY
721 Chestnut st. GArfield 3993.

SEE 4969-71 HIGHLAND

If you want a good 4-family flat of 5 rooms each in an excellent location, rear 4000 Chouteau. NEwstead 1091

KENNERLY, 58xx—4-family 4 rooms, breakfast room, sleeping porch; 4 separate furnaces; can make good deal. See Mr. Conner.
B. A. THOMPSON R. CO., 5872 Delmar.

GOOD BUYS IN SINGLES
3112 Kimberly, 3-4, rent $28— —$1950
4005 Elmbank—4-4, modern— —3950
5010 Highland, 5-5, rent $75— —7500
4617 Lexington, 4-5, steam heat.
LUND REALTORS, EV. 7067.

5012 N. Kingshighway—Price $7950
5-5 single; steam heat; 3-car garage; subject to offer. GLICK. MA. 4182.

LABADIE, 5111-15—Two 4-family flats to be liquidated; rent $240 month.
MISSISSIPPI VALLEY TRUST CO.,
CEntral 7830.

SMALL FLAT PRICED

for quick sale, or will trade for bungalow or acreage.

5322 LOTUS
Carl G. Stifel R. Co. CA. 6000

RENTS $1380. PRICE $9250, CASH $1500
2118 Northland; 4-family, 5 rooms; $60 mo inc. inc. 5 pct. no commission
CHAUNCEY P. HEATH CO. GA. 3164.

INCOME $1260, PRICE $9000.
1865 Roosevelt; modern 4-family 5-room efficiency; 15% cash, WENZLICK, CH. 6900.

DOUBLE—RENTS $1440—PRICE $9250
$1500 down, balance $60 per month; no finance cost. 5868-70 Roosevelt.
CHAUNCEY P. HEATH CO. GA. 3164.

DOUBLE FLAT SACRIFICE SOUTH
Four-family; 4 rooms and sunroom each; rents $110 month; only $7950; clean; convenient location. Box W-294, Post-Dispatch.

FOUR-FAMILY $1250.
Income $35 per month, quick sale. FO. 6545.

ALABAMA, 54xx—3-4 modern, single; must sell quick. Riverside 4898.

ALASKA, 4430—3-room shingled double, toilets, $2300; a rare investment; little expense to maintain.
J. C. Rengel, 3539 S. Grand. LA. 9543.

ALFRED, 2043A—Single 5-5, sunrooms, ideal home investment, sacrifice.

ARMSTRONG, 1208—$1850; investment flat; 3 rooms, baths; full concrete basement; rents $28.
JOHN L. MILLER. PRospect 5322.

ARSENAL, 3834—4-4 single, small down payment, balance like rent.
LUTZ, 4005 S. Grand, Riv. 3611.

BARGAIN, $4700
3850 Arsenal; 2-family, 4-5.
BOYLE AGENT, 418 Olive. GA. 7697.

ARSENAL, 3509—5-6 flat, modern; good rental income, home and income. CE. 7322

BOTANICAL, 40xx—5 and 6 single, hot-water heat, $5200; worth seeing.
GROEBL-SCHNEIDER CO., FO. 3133.

A HOME WITH
an Income
5 and 5 Room Single
3647 BOWEN
1st Floor Rented at $42.50
2nd Floor Available
20-Year Loan if Desired
Open
Call Mr. Williams
FRANCISCUS-MAGINN
MAin 4407

ONE S. BROADWAY—A REAL BARGAIN
11 efficiency apartments; average income $150 monthly; $6500; terms to suit. RI. 3200.

CALIFORNIA, 34xx—2 family 4-4, baths, furnace, etc. Sell cheap. RI. 6083.

CHEROKEE-COMPTON DISTRICT.
Single 3-3, baths, furnace, $3250; rents $21 per year; owner sacrificing.
ALTMAYER PR. 3535

CHIPEWA, 3918-20—New 4-family, best by month; wonderful income; under cost of construction. Call for Mr. Beare, PRospect 5322.

DE TONTY, 42xx—4-family, 4-room brick, excellent condition; shows good net income; bargain. Box B-410, P.-D.

FLATS, APARTMENTS, FOR SALE
South

4340 DE TONTY—FLAT BUY

Excellent modern building; 4 rooms and sunroom; rent $1200; 4-car garage; only $8650 will buy.
MICHELSON REALTY CO., 820 Chestnut

EIGHTEENTH, 2324 S.—Single 3-3, inside toilet; only $1200; easy terms. J. BODNER, LAclede 6648.

EIGHTEENTH, 2324 S.—Single, 3-3, inside toilet; only $1200; easy terms.
J. BODNER, LAclede 6648.

EIGHTEENTH, 3332-34 S.—4 and 2 family; toilets; rents $912; price $4350.
GROEBL-SCHNEIGER CO., FO. 3133.

EILER, 5xx—WHITE TILE FRONT SINGLE FLAT, A-1 SHAPE; BARGAIN.
H. A. O'ROURKE
GRAVOIS AT BATES RI. 4310

FOLSOM, 3683-85—4-family, 5 rooms; hardwood floors; modern; $8100.
GROEBL-SCHNIGER CO., FO. 3133.

3451 GRACE—$5400.
4-5 single; hot-water heat; bargain.
BRINKOP LA. 3040

GRAND-MERAMEC DISTRICT
Single 4-5, baths, furnaces, $5000.
ALTMAYER PR. 3535

3674 GRAVOIS AVE.
EXCELLENT LOCATION
For DOCTORS or DENTISTS

Single flat of 5 and 6 rooms; hot-water heating plant; lot 51'7" through to Thologan; sufficient room for parking facilities; price $8250.
HEMMELMANN-SPACKLER R. E. CO.
7th and Chestnut sts. MAin 1224.

HARTFORD 4263-65 DOUBLE

IDAHO, 6336—3-3 single; hardwood floors, bath, furnace, get card.
J. C. RENGEL, 3539 S. GRAND, LA. 9543

INVESTORS, ATTENTION
33xx Illinois, 3-room double, bath and toilet fixtures are all new; good renting neighborhood; the price will surprise you.
Flanders 5100.

2315 INDIANA—$2500
Well-kept 3-room single; bath, hot-water heat for downstairs; only $750 needed; balance Government loan, small payments. Really a good buy for someone. No offers and no trades considered.
YECKEL-EARICKSON, 3542 GRAVOIS.

I HAVE a 4-3 single, 33xx Illinois, want offer; will trade. RI. 5100.

IOWA, 3454—Single flat; price $2400. See owner at 5948 Wanda.

KEOKUK, 3300-12—3 clean 4-family flats, 3 rooms and bath; sacrifice to close estate.
CALVIN R. YECKEL, RI. 2444.

KEOKUK, 31xx—5-5 modern single; also 33xx Chippewa, 5-5 single; $5750.
Riverside 4898.

A REAL BARGAIN
3644 McRee; 5 and 6 room flat; steam heat; slate roof; garages; terms.
A. H. GERLING RLTY. CO., 722 Chestnut

MAGNOLIA, 3135—Single flat; open; make offer; will trade. RI. 5100.

MAURY, 2043—Modern 5-room double; will finance liberally; long term.
LACLEDE BOND & MTG. CO. CH. 6912.

10% DOWN, $29.35 TOTAL MONTHLY
2023 Menard; 3-family brick; rents $35; $2600. See today. KAMP. CH. 8342.

3448 MINNESOTA
3-4 room flat real bargain; small down payment. Call Mr. Mieger. FR. 5322.

NEBRASKA, 21xx—4-5 single; brick; hot-air heat. PRospect 5322.

NINTH, 1836-40 S.—3 single flat buildings; rent $828 per year; $2975; terms to suit. CHest. 2177.

OSCEOLA, 3107—4-room apartment, double; owner upper flat east; cottage accepted in payment.

PENNSYLVANIA-MIAMI—3-4 single flat, tile bath, separate furnaces; inside stairways; 2-car garage; flat is in A1 condition; $5500. LA. 7440.

PENNSYLVANIA, 3442

Front entrance, 3-3 flat. GR. 8329.

RAY, 45xx—3-3 brick duplex; 2-car garage; St. John the Baptist parish. FR. 5656.

WELL located, substantial building, has hardwood floors, furnace heat, tip-top shape, McKinley High School District; you are missing an opportunity if you fail to investigate; a good renter; priced for quick sale. See 2320-22 Russell.

DICKMANN 804 Chestnut

$2900 BUYS THIS
63xx Michigan; 3-3, single flat, baths; 1 furnace; good condition in and out. Call Mr. Schmidt. PRospect 5322.

TOWER GROVE HEIGHTS—Single, 5-5, hot-water heat; rents $60; real buy; $5950. Call Mr. Beare, PRospect 5322.

SHAW, 49xx—4-family, baths, garages, real buy for $4950. Riv. 3611.

3938-40 Shenandoah, 4-5 D'ble

Good condition; may trade; terms.
GITT & SON R. E. CO. MA. 1858

SHENANDOAH, 2310—$2700; flat; clean 5-5 room, baths; rent $37; small down payment. Call John L. Miller. PR. 5322

TENNESSEE-CHIPPEWA — Modern 4-4 single flat, bath, furnaces, inside stairways; large, light rooms; sacrifice, $5250. LA. 7440.

TENNESSEE, 5516—5 and 5, modern, hot-water heat; automatic gas heater; sleeping porch; garage. Boehn, LA. 9543.

BUY THIS INVESTMENT—IT WILL PAY FOR ITSELF—$400 DOWN.
2337 S. 10th; brick; double; 3-3; baths; rents $56; $4000. CH. 8342.

HAVE SINGLE FLAT, UTAH PL., WEST OF GRAND; CONSIDER A COTTAGE OR BUNGALOW, SOUTH OR SOUTHWEST.
ALTMAYER, PR. 3535

33xx VIRGINIA

DANDY 4-4 ROOM SINGLE; BATH, FURNACE; PRICED FOR IMMEDIATE SALE.
DOERFLINGER. GR. 2400

WITHNELL, 923—4-family, 3-3; $2500; easy terms. J. Bodner. LA. 6648.

OUTSTANDING BUY
5 ROOMS, 6 FAMILIES. 3540 WYOMING. GET NEW PRICE. SEE TODAY.
H. A. O'ROURKE
GRAVOIS AT BATES RI. 4310

BEAUTIFUL 4-4; matt brick single; gable roof; block west of Kingshighway; tile wall baths, hot-water heat; sacrifice, $6950. GR. 8329.

DOUBLE FLAT—3-3; hot-water heat; near McKinley High; will trade for strictly modern 5-room bungalow. Box W-26, Post-Dispatch.

FLAT—Northeast cor. of Eads and Louisiana; 4-family; $1200 year income; price right; will trade.

GRAEF R. E. CO., 923 Chestnut. CH. 7849

FLAT—5-5 single; $5900; tile bath; hot-water heat; 2-car garage; flat is clear; first-class condition; good location. Box C-257, Post-Dispatch.

FLATS—Have several very clean double flats, in good locations, priced right; may trade; get our list. RI. 4898.

FLAT—Practically new 5-5 single, hip roof, vitrolite walls; Carondelet Park; $7950; hurry. Riverside 4898.

FLAT—New double, near Grand, 3 and 3 rooms, tile kitchen and bath, rent $150; may trade. Call J. Miller, RI. 3836J.

FLAT—Double 3-3, separate entrances, fine condition, income $1248; sacrifice $10,000; no agents. Box C-262, P.-D.

FLAT—Double 3-3; southwest; rent $1320; price $9800. RI. 2884.

FLAT—5-room modern single, near Roosevelt High; cheap. Box C-174, P.-D.

FOUR-FAMILY 3-room flat; Compton av., near Gravois Park; rent $56 month; price $4200. Box C-20, Post-Dispatch.

NEAR Lafayette Park, dandy 4 family 4-4, modern; rents $67 monthly; priced right; may trade for 4, 6 or 8 family, southwest. RI. 6083.

SINGLE FLAT—5-6 rooms, hot-water heat, income $80 per month; first deed $5500; want $2500 for equity. RI. 2600.

SINGLE, 3-3, 3323 Salena st.; like new. Call RI. 5100.

SINGLE 4-4, modern; must go; 2906 Louisiana. Call RI. 5100.

$3250 BUYS my 2-family flat of 3 and 4 rooms, separate baths and entrances; no furnaces; 2812 Meramec st.; west of California; St. Anthony's Parish; must sell; rent $40 per month; your gain, my loss; owe $2000 first mortgage; price includes outside painting; see owner. Box W-191, Post-Dispatch.

$7250—4-family flat, 3 rooms, baths, rents $80; trade smaller or vacant.
JOHN L. MILLER. PRospect 5322.

$500 DOWN, balance terms, buys 7210 Pennsylania; 4 and 5 rooms; brick, bath. $4000. Herman Pauie, 5122 Virginia.

Southwest

NO—MONEY—DOWN

5-5 single flat, 6 years old, very modern; convenient to schools, churches, transportation. Offered by owner to responsible party. Box B-43, Post-Dispatch.

5035-37 CHIPPEWA
Four 5-room flats, hardwood floors, separate entrances; strictly modern; will trade. PA. 2010.

FLATS, APARTMENTS, FOR SALE
Southwest

LOOK AT THESE.
Attractive Price and Terms.
5459 Rosa—Modern 2-family, 5 rooms each; double garage.
5501 Rosa—Modern 2-family, 5 rooms each; double garage.
5405 Neosho—Modern 2-family, 5 rooms each; double garage.
4029 Shenandoah—Modern 2-family, 4 rooms each.
4000 Hydraulic—Modern 2-family; 5 rooms each; garages.
3917 Castleman—Modern 2-family, 5 and 6 rooms.
TOWER GROVE BANK & TRUST CO.,
GRAND AND HARTFORD. FR. 5500.

BARGAIN SINGLE FLATS

6222 Arsenal st.; 4 and 4 room strictly modern bungalow type. Almost new, 2-car garage. Price $6750.
5614 Delor st.; 5 and 5 rooms strictly modern with 2-car garage, $6950.
4423 Virginia; 3 and 4 room, hot-water heat, hardwood floors, cabinet sink, $4950.
These properties are owned by a corporation and must be sold.
ARCHSHOEFER & SKAGGS R. E. CO.
106 N. 8th St. CH. 6243

OPEN TODAY
CHOICE NEW FOUR-FAMILY
ST. LOUIS HILLS
6340-42 BANCROFT
(Two blocks south of 6300 Chippewa)
4 rooms each flat; newest types building; good owner's best buy.
A. J. MEYER & CO., PRospect 5322.

ST. LOUIS HILLS

Beautiful new modernistic single flat, 5 rooms, air-conditioned, gas furnaces; must leave city; will take loss. FL. 8035.

DANDY 4-family, west of Kingshighway; 5xxx Lisette; priced at $11,500; trade for cottage or residence. Call Mr. Beare, Prospect 5322.

BANCROFT, 4938—5-6 modern single, near Catholic school, church, near car and bus; easy terms; trade bungalow.
C. A. KELLER, 4341 Chippewa. GR. 8812

$300 BUYS FLAT
5334 Bloy; 3-3 rooms; baths; furnace; $2800; garage; easy terms.
WM. M. HELLE, 722 CHESTNUT.

CHIPPEWA, 2629-31—$1500 down, balance like rent buys the almost new 4-room efficiency duplex flat. RI. 4251.

DELOR, 52xx—Strictly modern 5-5 single, gable roof, tile kitchen and baths, hot-water heat, perfect condition; just like new; $9250. LA. 7440.

CHOICE MODERNISTIC SINGLE FLAT
6641 DEVONSHIRE
ST. LOUIS HILLS
5 and 5 rooms; beautiful architectural design, elaborate interior. Open for inspection Sunday 2 to 5 p. m. Will consider trade. A. J. MEYER & CO., FR. 5322.

ITASKA, 5242—Modern 5-room single; hot-water heat; large lot; liberal terms; financing.

ITASKA, 5336—Brand-new 4-4 single flat, tile walls; want your proposition; open. Riverside 4898.

IVANHOE, 2722 — Single, good investment. Call Riverside 5100.

4230 LAWN—4-4 DOUBLE

Steam heat; garages; may trade.
GITT & SON R. E. CO. MA. 1858

LAWN, 3523—New, modern; owner lower; $9500. FL. 4524.

5069 LINDENWOOD AV.

Beautiful single flat; 6-6 rooms, modern, 2 garages; fine condition.
O. J. McCAWLEY R. CO. MAin 2813

LINDENWOOD, 50xx—All matt brick 5-5 single flat, hot-water heat, gable roof; Venetian blinds. LA. 7440.

LOT FOR 4704—2-family dwellings, sale or lease; 6226 Loran, new five-room and breakfast room; screened back porches, tile kitchen and bath. See today.
WILLMORE
4723 DONOVAN FLanders 8100

4940 MARDEL, Rent $1440 Yr.

This excellent building has 4 nice rooms each; 4 separate steam plants, 4-car brick garage and in excellent condition; an excellent investment.
MICHELSON REALTY CO., 820 Chestnut

MARDEL, 4963-67—2 new single flats; 5-5, modern; priced to sell. PR. 5455.

MARDEL, 50xx—Beautiful 5-5 single; modern; porches; owner, FL. 5939.

OLEATHA, 5040—2-family dwellings, sale or lease; 3425 Lawn av., 5 rooms, tile baths, kitchen, screened back porch. See today.

WILLMORE
4723 DONOVAN FLanders 8100

FARKER, 4971-73—Double flat, 3 rooms each; rent $1260 year; small cash payment. Mr. Schneider; may exchange.
EASTON-TAYLOR TRUST CO.,
4915 Delmar. FOrest 4233.

SALE OR TRADE

5022-24-26-28 Pernod. Two fine 4-family flats, separate entrances and steam heating plants. Will sacrifice for quick sale. GLICK, MA. 4182.

5501 ROSA—SEE TODAY.
Attractive Price and Terms.
Modern 2-family flat of 5 rooms each; 2-car garage; fine location.
TOWER GROVE BANK & TRUST CO.,
GRAND AND HARTFORD. FR. 5500.

ROSA, 5464—5-5 room single with tile bath, hardwood floors; owner will sacrifice. Wellesdunt 1747.

THOLOZAN, 5048—Assure yourself some profitable returns by investing in this 5 and 5-room flat; vitrolite walls in baths, screened rear porches, 2-car garage, hardwood floors, hot-water heat; near conveniences; you'll want it! It's worth your time.

DOLAN CO.

6401 MANCHESTER HI. 2610

ST. LOUIS HILLS—$14,500; flat, 5 rooms, air-conditioned; modernistic; practically new; will trade.
JOHN L. MILLER. PRospect 5322.

WINONA, 5018—5-6 rooms, refrigeration; modern; terms, quick sale; $10,000.

FLATS, APARTMENTS, FOR SALE
West

MUST SELL
MAY TRADE

5839 Cote Brilliante, single, 4 & 5 rooms
1480 Laurel; single, 4 and 5 rooms.
1392 Granville, single 4 and 5 rooms.
1365 Burd, single, 4 and 5 rooms.
1365 Semple, single, 4 and 5 rooms.
6008 Suburban, single, 5 and 6 rooms.
1387 Clara, single, 4 and 5 rooms.
1424 Shawmut, single, 4 and 5 rooms.
5947 Page, single, 5 and 6 rooms.
1419-21 Belt, double, 4 and 5 rooms.
1370-72 Arlington, double, 4 and 5 rooms.
SHUCHART REALTY CO. CH. 5955.

New 4-Family Flat

6619-21 Alamo; separate entrances; each flat has living room, kitchenette, dinette and bedroom; individual gas heating plants; 4 garages; lot 50x130; rent $2160 per year; will make terms. Call for card of admission.
ANDERSON-STOCKE-BUERMANN.
MAin 4593. 808 Chestnut.

FLAT LIKE NEW

Four and sun; well rented and must be sold quick.
5811 HIGHLAND.
Carl G. Stifel R. Co. CA. 6000
Office open Sunday.

4-FAMILY BARGAIN

4-family building with 3 rooms, dressing room, porches; nice location. 1221 Hamilton av. E. F. BOKERN, GA. 0108.

KINGSBURY, 6027—Just reconditioned, $8500. 6 and 6 rooms; hot-water heat. A. T. O'ROURKE, ST. 1060, 1008 DeMun.

KINGSBURY, 5938 (6 Apt.), rents $2907; will trade, RO. 1661.

LACLEDE, 4454 — Single, good neighborhood, make offer. Call RI. 5100.

KINGSHIGHWAY, 1013-15 N.—4-4 brick, baths, furnaces, $4500.
HILMER-DUTTON. JE. 7460.

McCAUSLAND, 13xx—4-room double; big bargain; must sell. GIESSOW, FR. 3711.

PRICED REDUCED $6750

6008-10 McPherson, 5-6 modern, wonderful location, oil burner. Terms.
HENRY H. HAFFNER R. CO. CAb. 2996.

$750 CASH BUYS FINE FLAT.
1205 Montclair; 5-6 rooms, strictly modern; sacrifice for $4750.
LARNER-DIENER CO.
722 CHESTNUT. CE. 2965.

MONTCLAIR, 12xx—4-family, 4; brick; hot-water heat; excellent condition; priced to sell. Box B-362, P.-D.

NEWSTEAD, 1428 N.—Just south of Easton, 5-5 room flat, old style, lot 25x111. Could be made a practical income property; can trade an equity for a vacant lot clear, will sell on easy terms to responsible buyer. Box C-282, P.-D.

OAKVIEW, 1045—(Near Oakland); 5-5 modern single flat; consider part trade.
APEX REALTY CO., Main 4860.

OXFORD, 7561—New beautiful colonial designed 12-family apartment. Builder will exchange for clear residence or sell at attractive price.
DUKE-YOUNG, INC., 16 N. 8th st. CH. 3944.

A BARGAIN FLAT for quick sale; 6 and 7 rooms; at 5028 Page bl. Phone LAclede 8575.

5542 PAGE—$6750
Modern, 5-6 rooms; can be sold on easy terms. GLICK, MAin 4182.

FARKVIEW PL., 4533—4 families, 3 rooms and kitchenette each; hardwood floors, tile-floor baths, furnaces; rental $102.50 per month; newly decorated and painted; price $9500; will take back loan. Mr. Foelsing, JE. 1482.

3-Unit—8 Rooms, 2 Baths
6104 PERSHING

This fully leased apartment, dandy home location; sold at sacrifice price. GA. 0108. BOKERN R. CO., 122 N. 7th.

PERSHING, 6048—Beautiful 5-6 room flat; oil heat; a real bargain.
WEINBERG & WEINBERG RLTY. CO.,
705 Chestnut. CH. 6101.

5880-90 RIDGE—$5950

Attractive 4-family flat of 3 rooms, baths, furnaces; completely reconditioned; rents $864 year; always rented; terms.
SHAPIRO, 722 CHESTNUT. CE. 1382.

BARGAIN FOR CASH OR TRADE
5954 Plymouth; 2-family flat, 5-6 rooms, tile baths, hardwood floors, 2 furnaces; lot 25x125. Mr. Marsh, FR. 4233.

RIDGE, 5057—$2450; 5-room brick; hot-water heat; owner will show through. CH. 1747.

SAN BONITA, 6418—Beautiful 6 and 6 room flat; newly decorated; bargain for quick sale.
DUKE-YOUNG, INC., 16 N. 8th. CE. 3944

NEAR Union and Easton, modern 4-family, only $5250, rents $92, real buy; terms. Box C-11, Post-Dispatch.

20% RETURN ON YOUR MONEY.
5053-55 Vernon, handsome four-family; 10% cash down. WENZLICK, CH. 6900.

VERNON, 5663—Splendid 5-6 single on a large lot; special bargain.
FOSKIN, 3514 St. Louis. FR. 5033.

WASHINGTON, 6639—4-family apartment; 5-5 rooms each; garage; stoker; lot 50x200; sell at a bargain or exchange for residence.
DUKE-YOUNG, INC., 16 N. 8th. CH. 3944

WATERMAN AV., 6010-12—Fine 5 and 6 room flat; rent $90 month; price $8500, terms.
HAUSCHULTE R. E. CO., 2407 N. B'way.

OUT-OF-TOWN OWNER
WANTS QUICK SALE

4201 Westminster pl., and 447-449 Whittier st.; six-family apartment with 2 stores; can be sold at a price to yield good return.
KORTE, 717½ Chestnut, MA. 4258.

WESTMINSTER, 58xx—MUST SELL; 5-6 ROOMS, STEAM HEAT. CALL NOW.
H. A. O'ROURKE
GRAVOIS AT BATES RI. 4310

MODERN double flat, 3-3, bath and furnaces; all separate entrances; rents $88 per month; $6300; fine investment. Phone

INVESTMENT PROPERTY FOR SALE

Special Commissioner's Sale

IN PARTITION
The Following Real Estate to Be
SOLD AT PUBLIC AUCTION
To the Highest Bidder for Cash—
Certificates of Title by Title Insurance Corp. Furnished by Seller

MONDAY, JUNE 5, 1939

At 12:00 O'clock Noon

At the East Front Door Court House, 11th & Market St., St. Louis, Mo.
The following Real Estate located in St. Louis:

	Estimated Monthly Rental
4950 McPherson—3-family apartment	$141.00
1921 N. 13th—2 family	19.00
2812 Madison—2 family	22.50
10th & Warren—S. E. Cor. (Kroger Store and House)	95.00
3223 Lawton—Auto Repair Garage	30.00
2411 N. Broadway—Store and Flat	20.00
5314-16-18 W. Florissant—3 Stores	67.00
2743 Clark—2 Family	31.00
3422 Eads—2 Family	45.00
3424 Eads—2 Family	45.00
3512 Cass—Store and Flat	37.00
2639 Chouteau—Store and Cottage	17.00
2646 Caroline—2 Family	26.50
4009-11 S. Broadway—2 Stores, 2 Flats	68.00
2107 Randolph—Cottage	11.00
2110-12 Spruce (Adams)—Tenement	43.00
2119 Spruce (Adams)—Tenement	16.00
4227 Vista—2 Family	32.00
1454 Warren—Store and House	22.00
908-10-12 S. Vandeventer—3 Stores and House	90.00
Clayton & Hampton, S. E. Cor.—Filling Station	112.50

LOTS:
70-Ft. Lot on Southeastern Line of Clayton, Adjoining Corner of Hampton
Southeast Cor. Goodfellow & Northcrest—Irregular Corner Lot
51'x120—N. E. Cor. Goodfellow & Northpointe Blvd.
255'x130 on West Line of Goodfellow Bet. Mora Lane & Park Lane, 6 Lots
75' Business Lot North Side West Florissant 100' E. of Goodfellow

Also the Following

CLAYTON
Tuesday, June 6, 1939
at 12 O'Clock Noon
at East Front Door Court House
Clayton, Mo.

7475 Big Bend (Webster Groves)
Filling Station—St. Louis County,
Estimated Rental $65.00

ST. CHARLES
Wednesday, June 7, 1939
at 12 O'Clock Noon
at West Front Door Court House
St. Charles, Mo.

507 Kingshighway
(St. Charles, Mo.)
Kroger Store and Lot
Estimated Rental $55.00

I Will sell the above pursuant to the order of the Circuit Court, City of St. Louis, Mo. Sale subject to approval by Court. Certificate of title may be inspected at my office.

NOAH WEINSTEIN, Special Commissioner
Phone CH. 4767 — 705 Olive St.

BUSINESS PROPERTY FOR SALE—Central

908-10-12 N. Broadway
Lot 50x51
STORY COMMERCIAL BUILDING, JUST NORTH OF BROADWAY & FRANKLIN AVE.; ABOUT 7500 SQ. FT. WILL REMODEL FOR DESIRABLE TENANT, OR WILL SELL CHEAP. CALL MR. FIELD.
J. H. FARISH-KNAPP & CO., 713 CHESTNUT. Chestnut 2993.

N. W. Cor. Leffingwell and Pine
Lot 205x131
CHOICE LOCATION FOR ANY BUSINESS. OWNER WILL SELL CHEAP, OR WILL BUILD FOR DESIRABLE TENANT. CALL MR. FIELD.
J. H. FARISH-KNAPP & CO., 713 Chestnut st. CH. 2993.

54,000 SQ. FEET
819 CASS AVE.
2 and 3 story building; elevators, etc. Lease or sell cheap.
HAUSCHULTE R. E. CO., 2407 N. B'way

Biggest Bargain Offered
12 ES THAN $150 PER FOOT
3109 Olive st.; 13 rooms, 2 baths, hot-water heat; good for doctor, beauty parlor or any other business; building in first-class condition. Owner must sell.
HARRY GHERTNER, INC., REALTORS
8715 EASTON AV. MU. 1380

North
Bakers Attention
Southwest corner 11th and Salisbury; bakery on corner; 4 flats, 2 and 3 floor; includes oil station on Salisbury; low price; easy terms.
HAUSCHULTE R. E. CO., 2407 N. B'way

LEE AND FAIR
Northeast corner; 4167 Lee av.; two stores, offices and flat above; a good buy; terms.
HAUSCHULTE R. E. CO., 2407 N. B'way
OPEN Sunday, a business building; must be sold; suitable for any business; corner store, large meeting room, 2 flats, very large garage; 18-foot ceiling; excellent condition; sell low price; may consider some trade. Call southeast corner North Market and Jefferson, Sunday, or LAcede 8575.
BACON, 1536—Store and modern 5-room flat; rents $480; want offer. HALLER, 705 Chestnut st.

3101 N. 11TH ST.
Store and seven rooms; fine grocery and saloon corner.
HAUSCHULTE R. E. CO., CHestnut 6316. 2407 N. Broadway.
HEBERT, 2500—Store, 5-room flat above; suitable grocery, meats. FR. 4242.

2500-10 N. SPRING AVE.
3643-49 COTTAGE AVE.
5 stores, 6 apartments, 8 3-room flats. Priced for immediate sale.
Hemmelmann-Schaefer R. E. Co.
7th and Chestnut sts. MA. 1224.
SPRING, 2507-9 N.—2 stores and flats, income $840 year; price $5500 cash. CE. 3713.

West Florissant Stores
$823-25 West Florissant, corner De Soto; 2 stores and flats above with or without cottage facing De Soto, being 2136 De Soto. Owner anxious to sell. Make offer.
HAUSCHULTE R. E. CO., 2407 N. B'way

Northwest
NATURAL BRIDGE-McKIBBON RD.—Filling station equipment, 4-room frame bungalow to sell, very reasonable.
J. C. RENGEL, 3539 S. GRAND, LA. 9543

6601-03 ST. LOUIS
10% CASH, BALANCE MONTHLY
2 stores in thriving suburban community; living quarters above, corner store.
GIRALDIN BROS. R. E. CO., CH. 4314.
AN OPPORTUNITY FOR STORE MAN—Northwest corner Lillian and Thrush. 5-room brick cottage and 37-foot corner business lot; all for $5000.
A. K. FEINBERG, 2914 N. Union. EV.4900

South
Cleaning and Dyeing Plant
For Sale or Lease
in South St. Louis
BREITT & NAUMER
Realtors.
702 PINE ST. CE. 8484

This Is a Real Opportunity
Fine corner business building at Broadway and Dorcas; opposite A. B. C. Brewery.
F. A. SANDER R. E. & INV. CO., INC.
3613 N. Broadway. CE. 8442.

$500 CASH BUYS CORNER.
N. W. corner Caroline and Ohio; 4 stores, 4 flats and 4-family; will sell on 30 pct. basis.
LARNER-DIENER CO.
CENTRAL 2965.

FILLING STATION—South Side corner, will trade property and equipment, clear for income property. Box C-305, P.-D.
GRAND-WALSH—Store and 6-room bungalow; may trade. Riv. 4898.

BUSINESS PROPERTY FOR SALE—South

GRAND, 3449 S.—7-room residence, reduced to $3500. Weber, GR. 7322.
GRAVOIS-GRAND-ARSENAL DISTRICT. 4 STORES, 4 FLATS OVER. A GOOD RENTER. OWNER LEAVING. A BUY.
ALTMAYER, PR. 3535
JEFFERSON, 2501 S.—Fireproof; 17,000 square feet; elevator.
KRAUS, 125-27—Corner 2-story brick factory building; lot 151x138; for quick sale, $3000. FR. 3200.
MISSOURI, 3225—Grocery and meat market in now; $300 down. RI. 6943W.

STORE BUILDING
2937 ST. VINCENT; SUITABLE FOR ANY BUSINESS. EQUIPPED WITH BAKE OVEN. MUST BE SOLD. REAL OPPORTUNITY.
DOERFLINGER. GR. 2400
VANDEVENTER, 1449 S.—Good investment; reasonable price. Jos. Saroglia.

Southwest
HAMPTON BL.—Modern bungalow and corner lot; ideal for druggist, bakery or grocer; will build store to suit; small down payment will handle. HAMPTON BUILDERS, INC., 5207 Hampton. FL. 6705.

West
LINDELL, 4331—On lot 100 ft.; adapted for residence, club, school or hospital.

DELMAR—4 Flats, 4 Stores
100x150; rented; most gorgeous bldg. on Delmar; $19,500; bldg. values city. Apply 1834 Locust, GArfield 8145.
EASTON, 4521—Store, 27x100, and 5-room flat on 2d floor; good condition. EASTON-TAYLOR TRUST CO., 4915 Delmar. Mr. Giles, FO. 4233.
OLIVE ST. ROAD business lot cheap; 60-foot. North side facing Kingsland. Just west of 6711.
HENRY E. WEISELS CO.

INVESTMENT PROPERTY
30 PCT. INVESTMENT
1908-10 S. Third; substantial 6-family tenement; $1700; will sell on terms; four rooms to live in and additional income from property will more than pay for it. Look at this and then see Mr. Leonard at Keystone Bldg. Mat. and Fuel Co., 6149 Olive st. road. Also have number of vacant lots in Overland, Mo., at real sacrifice prices.

ALWAYS HAS BEEN AN
Outstanding Investment
1003-07 Art Hill; corner Oakland Av. 8-family modern; separate heating plants; call for complete statement.
A. T. O'ROURKE, ST. 1060, 1008 DeMun.

MUST SELL
3 stores and offices; 7 tenants; rents $2500 a year. Financing $5500, 2nd fl. offices. Sacrifice under $10,000; heat furnished. Box B-93, Post-Dispatch.

72 APTS., 4 STORES
Income $30,000 yearly; excellent renter; owner willing to sell at low price. If interested write for complete statement. Box C-212, Post-Dispatch.

I WANT YOUR OFFER
2101-3 S. 14TH ST.
Two-family 3 flat; 3-car truck garage; rent $300 year; no reasonable offer will be refused. Will now have entire flat vacant.
MICHELSON REALTY CO., 320 Chestnut.

33xx SOUTH 9TH, $5950
8-family of 4 rooms with baths; good renting location; $500 down; property clear; long time financing. CH. 1747.

BIG SNAP
At 3122-24-26 N. Channing av., 3 attached 6-room houses, baths and cellars; rental $1000 per year; will sell for $3600. A. T. & WHITELAW TERRY. MAin 2415 or CAbany 2430.

Northwest
RENTS $1152—PRICE $5850
4625-27-29 Evans, six 4-room flats, baths; just completely reconditioned; terms.
McDONALD, 823 Chestnut, MAin 0142.

EIGHT-FAMILY 3-room flats, renting for $1920 per annum. Six-family 3-room flats, renting for $1440 per annum. Non-resident owner says sell at once.
EASTON-TAYLOR TRUST CO.,
4915 Delmar, FOrest 4233. Mr. Giles.

LARGE DOUBLE FLAT, BATHS—$2600
50 feet; excellent condition; all rented for $700; very easy terms; $400 cash; inspect 1909-11 Coleman.
FAUSCH, CEntral 1395.

9-ROOM brick, 3 tenants, for $375; 1021 Brooklyn st.; your chance.
JOHN DOCKERY & SON, 1002 Chestnut.

KROGER STORE
A 15 per cent investment; good location; easy terms. MA. 4527.
5 STORES, RENT $1920—Nothing to furnish; price $13,000; all rented; good investment. See 5500 Virginia. A. K. FEINBERG, 2914 N. Union. EV. 4900.
CORNER 5 highways, within city limits; exceptional location for gas, tire and service; good restaurant; large parking place. Box B-300, Post-Dispatch.
12-FAMILY apt. on southwest corner of Lawn and Chippewa; wonderful location and always rented; owner will trade for home in U. City or Clayton. CH. 1747.
N. E. COR. 23d and Cass; this splendid building; shows good return; make offer. JOS. P. TEXIER, MAin 0975.
8 FAMILIES—Of 3 rooms and baths; good North Side location; $2750; estate must sell; cheap. Box C-69, Post-Dispatch.
ALLEN, 13xx—6-family flat; very clean; nice investment. RI. 4898.

REAL ESTATE—FOR COLORED
2500 Belle Glade, $1875
This 4-room cottage on lovely corner lot has bath and garage.
Open. Just reconditioned—The coziest little home you ever saw.
STANLEY EPSTEIN & ASSOCIATES, CEntral 4801. 822 Chestnut. (*)

BUSINESS PROPERTY FOR SALE—North

THIS TAVERN BUILDING FOR SALE
AT
10157 Riverview Drive



BEAUTIFUL DINING ROOM AND DANCE FLOOR, SEPARATE TOILETS, LIVING ROOMS, CONCRETE BASEMENT, FURNACE, SCREENED PORCH; IN FIRST-CLASS CONDITION. WILL SELL OR TRADE FOR FLAT IN O'FALLON PARK DISTRICT.

HENRY STICKFORT—2120 East Warne Av.—GO. 3260

Northwest
HERE'S A REAL BUY
Will Sell at a Big Sacrifice or Will Lease

Modern Fire-Proof Building Located Union and Natural Bridge Blvd., Opposite the Big General Motors Plant.
Occupied Now by a Large Retail Furniture Store.
3 Floors and Basement. Freight and Passenger Elevators. 36,000 Square Feet.

B. A. STOCK
CEntral 0704. — 3719 N. 14th St.

IMP'VED PROPERTY FOR SALE

B. A. Thompson R. Co.
Offers These and Many Others
24-FAMILY apartment, 58xx west; rents $10,560. Price $45,000.
12-FAMILY apartment, 60xx west; rents $6000. Offer wanted.
4-FAMILY flat, 5945 Bartmer; rents $1200. Price $7000.
2-FAMILY flat, 5886 Enright; 6 and 6 rooms, $6000.
7-ROOM residence, 2 baths, 77xx Wellington. $12,000.
5875 CATES, 14 rooms, 3 baths. $5000. Terms.
CALL PA. 0141 for DETAILS

REAL ESTATE—FOR COLORED
Home Owners' Loan Corporation
Has for sale in every unrestricted section of St. Louis and St. Louis County a wide choice of dwellings of every price and description.
These may be purchased for as little as 10 per cent cash and the balance monthly, on the basis of low Government interest rates; no refinancing fees or "extras" are charged. The payments are ACTUALLY comparable to rentals.
(For example, $35.50 per month includes interest and pays off 90 per cent loan in 15 years on $5000 purchase.)
FLETCHER R. HARRIS REALTY CO., 406 Pine st. MAin 5509. (*)

4216W LABADIE—$100
CASH; $12 month; 4-room brick and frame with bath; A1 condition; only $1475; vacant.
WHYMAN, 722 Chestnut. CH. 8500.

4337 EVANS—$1675
Beautiful 4-room cottage; all newly papered and painted; 2-car garage; easy terms; open.
WHYMAN, 722 Chestnut. CH. 8500.

FOUR-FAMILY FLAT BARGAIN
4016-18 Aldine, 3-room, bath; rents $960.
HALLER, 705 Chestnut. (*)

1210 ARMSTRONG AV.
Fine 4 rooms, bath, furnace, garage, concrete basement; good condition; bargain for quick sale.
O. J. McCAWLEY R. CO. MAin 2813

BRUNO, 7874—North Maplewood, new 3-room brick, well built, attractive, small down and monthly payments. Walter W. Rumer, 6810 Gravois. FL. 4025.

3812 COOK, $3250
8-room brick with 2 front entrances; separate baths and furnaces; also has hardwood floors; newly reconditioned; arranged conveniently to be used for one family if desired. This is an unusual bargain.
DUBMAN RLTY. CO. CHestnut 7720.

COOK, 3744—Fine home of 6 rooms and 2 sunrooms, hot-water heat; 3-car garage; in fine condition. See for further information call Mary Fishman, CH. 9450. (*)

4000 St. Ferdinand, $2000
Lovely 4-room cottage on corner lot; has bath and furnace, and garage. The finest little home you ever saw.
DUBMAN RLTY. CO. CHestnut 7720.

SEE THIS BARGAIN
2608 Sarah; 4 rooms, bath, furnace.
EDW. KEHLENBRINCK RLTY., CH. 4040

$40,000 PROPERTY for $26,000; $4000 cash; Jefferson corner, near Franklin; 7 stores, 7 flats. RE. 3677 before 10 a. m.

STOCKADE, 1634 (Richmond Heights)—4-room bungalow; modern; $2000; terms
BERRY MARSCHEL REALTY CO., HI. 0906.

STOCKARD, 1703—Lincoln terrace; modern bungalow; 4 rooms, like new; only $2650; $250 cash, $25 monthly; vacant; look through. CH. 8500. (*)

ALDINE, 4582—2-family flat; easy terms, 4-family flat, 4436 Cote Brilliante av.; easy terms.
MR. GILES, FO. 4233. (*)

BRICK house on Fairview av. in Robertson; cheap; terms.
FRED L. KEREH REALTY CO. RA. 8047.

BELLEGLADE, 1722—4 and 7 room flat; $4000. 2422 N. Taylor. 4 rooms and bath, store below, $3300. 5958 Minerva.

COOK, 36xx — 9-room; furnace; garage; $3250.
JOHN DOCKERY & SON, 1002 Chestnut.

ENRIGHT, 4019 — 8 rooms, bath; $500 down, balance like rent.
KOTSREAN R. CO., 722 Chestnut.

HICKORY, 3315—$500; 3 rooms and basement; make own repairs; liberal terms. Miss Munday. FR. 6931 or CH. 1235.

SHINGLED HOUSE—6-room brick; suitable 2 families; garage; A1 condition; 25x125; Lenox av., near Delaware. Bargain for $2500 cash. Box B-161, P.-D.

VACANT LOT—4341 Evans; $625. Write Howard Miller, Caseyville, Ill.

FARM LANDS

FARMS FOR RENT
FARM—Small, 4-room house, cow shed, garage, chicken house and spring house, natural rock cave, 57 degrees, near house, spring piped to fertile garden, plenty pasture; good all weather road, near Sullivan, Mo., $75 year. Box B-154, Post-Dispatch.

120 ACRES—150 fruit trees; near Imperial. Owner, 1811A S. 14th st.

164 ACRES—90 under cultivation; 65 bottom; wheat crop; $300. LA. 3199.

FARMS WANTED
FARM Wtd.—75 to 150 acres, within 100 miles of St. Louis; terms, $200 down, $20 monthly; man and wife, working steadily. Box B-182, Post-Dispatch.

FARM Wtd.—Small, within 25 miles; will trade good 2-family flat. Write to 3246 S. Grand, or phone PR. 4251.

FARM Wtd.—To rent; small; on or near good fishing stream, close to St. Louis. Box B-356, Post-Dispatch.

FARM Wtd.—Have $1500 bungalow equity. VINCENT, evening and Sun., HI. 2201.

RENT farm; $75 year cash for renting. Box W-406, Post-Dispatch.

HAVE $2000 bungalow equity. Vincent, evenings and Sunday. HI. 2201.

HAVE $4000 Maplewood residence equity. Vincent, evenings and Sunday. HI. 2201.

15 ACRES, 4-room house, outbuildings; 45 miles St. Louis. 1217 Bayard.

FARMS FOR SALE
176 ACRES—3½ miles north Clarksville, ¼ mile Highway 79; good 6-room house, all good outbuildings; 4 good springs; 145 cultivation; will sell cheap, at once. Hill Farm. Hamor W. Tillitt, Clarksville, Mo.

Illinois
40 ACRES—In oil field, Wayne County; orchard, silo, electricity; 7 rooms; or rent $40 month. Box J-39, Post-Dis.

FARMS FOR SALE

Illinois
SUMMER here in real comfort and save; 5-room modern home like city dwelling, a few miles to good fishing and boating, including 160 acres Calhoun County's famed orchard land; apple crop in prospect; all for $5000, one-half cash, Jerseyville Realty Co., Jerseyville, Ill.

FARM—120 acres; crops, stock, all farming tools; 1 mile from Waterloo, miles from East St. Louis; 4-room house, barn, sheds, cistern and well; electric available. See or write Christ Friedmann, Waterloo, Ill., 216 Mill st.

38 ACRES—6 miles east of Collinsville; 5-room house; chicken houses; fine buildings; orchard, vineyard. 120-acre farm on highway 3, near Red Bud, Ill.; fine building, etc.; a buy.
FOSKIN, 3514 St. Louis. FR. 5033.

40 ACRES—6-room house with bath, basement, furnace, wired; small lake stocked with game fish; clubhouse with basement; 200 fruit trees; good vineyard. A. P. Woodburn, owner, Woodlawn, Ill.

720 ACRES—$32.50 per acre; 520, $40; 160, $65; 240, $85; these farms are all black land, improved, on hard roads; terms. See Hugh Wilson, McClure, Ill., Alexander County.

7½ ACRES, house, electricity, barn, $1150; 101 acres, hard road, stock, grain farm, nice buildings, $3100; also 40 acres, good buildings, $2450. W. R. Wolf, Freeburg, Ill.

2½ ACRES of ground with 7-room house with basement; good condition; bargain for quick sale.
O. J. McCAWLEY R. CO. MAin 2813

BRUNO, 7874—North Maplewood, new 3-room brick, well built, attractive, small down and monthly payments. Walter W. Rumer, 6810 Gravois. FL. 4025.

ILLINOIS FARMS—In St. Clair County, near East St. Louis, Belleville, Mascoutah, Lebanon, O'Fallon and other places any size. A. A. Miller, Agency, 12½ Public Square, Belleville, Ill.

30 ACRES—Good buildings, all stock, implements, crops, $2650; $1000 down, clear property up to $2000 accepted; around East St. Louis. For details address Kibler, Prairie Du Rocher, Ill., Route 1.

160 ACRES—Near Waterloo, 40 wheat, 80 cultivated; 6-room house, outbuildings; cisterns; $3350. YATES, RI. 5577.

6 ACRES—House, drive 15 minutes Free Bridge, $2000. Box W-196, Post-Dis.

Missouri
BEAUTIFUL LODGE.
13.06 acres; 900 feet Cuivre River frontage; double floors, copper screened, lined with knotty pine, fireplace; furniture transferred from this section; reduced from $2250 to $1650.
6 acres, Cuivre River front, $300.
R. E. Cockrell, Troy, Mo., or 6302 Natural Bridge, St. Louis, EV. 7117.

FOR 10 days only! Desirable 120-acre general farm offered by owner called away, includes rent share 17 acres corn, 10 acres soybeans; you also get a good growing garden and potato patch, large strawberry patch, starting to ripen, 5 acres melons planted. Located 2½ miles good railroad, high school town; electricity close; 110 acres tillable, all woven-wire fenced; ample water; comfortable 7-room house, beautiful shaded lawn, good barn and outbuildings; chance of a lifetime at $1950; $900 Federal loan; possession now. Free list. Geo. S. Shanklin, Columbia, Mo.

SUCCESSFUL owner retiring, wants immediate sale 114-acre going farm on U. S. Highway 50—pavement in sight of railroad, high school town; 85 in cultivation; big grain-hay producer; good pasture, 4 kinds fruit, about 2000 cords marketable wood; 6-room home, 54-ft. barn, poultry buildings, windmill, etc.; sure money-maker with wheat, oats, corn crop, complete farming machinery, 22 head stock included; $6250, part down, quick possession. Page 16 free summer catalog. United Farm Agency, 1104-D Arcade Bldg., St. Louis, CH. 8816.

FARMS—FARMS—FARMS.
We have the most outstanding 1252 acres, 10 miles from Waterloo; 25 miles St. Louis, 1 mile Flowing Springs; fine station, 800 acres of fine bluegrass pasture with large oak, elm and hickory trees; one of the most elaborate homes that you can think of; gas, electric, steam heat, 3 large tenant houses, large, airy barns with steam heat; sheep and hog barns, chicken houses with steam heat; 1000 baby chicks; scientific feeding; looks like a million dollars; under conditions we'll take less. Clyde Chrisman, Mexico, Mo.

ST. CHARLES COUNTY FARMS.
3 ACRES, chicken and fruit farm, near St. Charles on highway; good improvements, electric, $5500; will trade.
135 ACRES, near Wentzville, fine set of buildings; electric; level land, 130 tillable, bargain; will trade.
206 ACRES, log house, several springs, electric, 40 miles out, 30 acres tillable, $2750; will divide. Open Sunday.
BIZELLI, 1918 W. Clay, St. Charles, "or"
PAPE R. E. CO. PR. 4250

FINE ST. CHARLES COUNTY FARMS.
New Missouri River bridge, 142 acres, improved; drilled well, electric water system, concrete milk house.
90 acres, 80 in cultivation; 5-room house; electric.
100 acres; no improvements; 87 in cultivation.
185 acres rich bottom land; good improvements; plenty water; 4 miles to St. Charles.
GRAF & CASE REALTY CO., Ferguson, Mo. ATwater 46.

AN EXCLUSIVE SETTING
For your country home, only 18 miles from St. Louis; 80-acre unimproved tract; 5% timber; all weather spring; good road; electric and phone available; price $37.50 per acre; worth $75. Box N-312, Post-Dispatch.

BUY NOW—BUILD LATER
Lovely tract, acre or more, 15 minutes south, near highway, schools and church; $100 cash, balance easy. YATES, RI. 5577.

5 ACRES—CLUB, POULTRY LAND—$150
Near Big River, on road; timber; $10 down, $5 monthly. Owner, 4655 Cottage.

FARM—115 acres, $2500; 100, $1000; 195, $1600; 140, $1250; 80, $2600; 250, $5000; other bargains. JE. 8275.

900 ACRES—$2 per; $70, $5; 670, $30; G. W., 2854 Henrietta. GR. 7574.

FARMS FOR SALE
Missouri

STOCK AND GRAIN FARMS OF QUALITY
1500 acres, 750 in cultivation, balance bluegrass pastures and timber, springs, 4 sets of improvements, modern house with electric and water system, on U. S. highway, $7500 cash, balance long terms.
660 acres, 400 in cultivation, balance bluegrass pastures and timber, 2 sets good improvements, abundance of water, all fenced, located on U. S. highway; terms.
189 acres, 130 in cultivation, 40 bluegrass pastures, balance timber, good 5-room house, barn, garage, fenced, dug well, creek branch, on gravel road and ½ mile from town, $1000 cash, balance terms.
100 acres, 75 in cultivation, balance pasture and timber land, fenced, 20 acres in creek bottom, 4-room house, chicken houses, on gravel road, $2500; terms.
618 acres, 400 bottom land, balance rolling pasture, 1 set of improvements no drainage tax, low price; terms.
Grazing land and timber lands, good road, 100 to 1000 acre tracts, plenty of water, $2 per acre.
10,000 acres, timber land Southwest Missouri, $5 per acre.
120 acres, near Houston, Mo., new stucco bungalow, with electric, on highway 63, barn, 3 chicken houses, abundance of water, 50 fruit trees, berries, ¾-acre growing garden, possession any time, crops included, school and Greyhound bus passes house; price $3000.
I have for sale, farms of any size, price or location, see me before you buy.
NANCY JANE TONER, 404 Darst rd., Ferguson, Mo. YOrktown 0413.

Farms Adjacent to St. Louis
41 acres; St. Charles County; price $2750.
286 acres; St. Charles County price $5250.
87 acres; improved, big spring, $50 per acre.
315 acres on Indian Creek; $17.50 per acre.
150 acres on No. 66; near Cuba; $50 per acre.
80 acres; near Farmington, $2750.
260 acres; on Cuivre River, $75 per acre.
340 acres; on Alton Lake or Mississippi River; $60 per acre.
270 acres; on Meramec River; 10 miles out; $200 per acre.
75 acres; near House Springs; good improvements; $4500.
560 acres; St. Charles County; $12 per acre.
375 acres, at Hamburg; 25 miles out; St. Charles County; 300 acres fine bottom land, balance upland; wonderful view; good improvements; this is a real farm and country home site; price $90 per acre. If you want St. Louis County acreage or farms adjacent to St. Louis, see
B. H. STOLTMAN R. E. CO., REALTORS.
4003 CHOUTEAU. NE. 1091.

OZARK STOCK FARMS AND RIVER FRONTS
820 acres on Osage, price $5 per acre; 1400 acres on Big River,, $14 per acre; 529 acres timber land fenced, near St. James, price $5.50 per acre; 565 acres same location, 250 cultivated, good improvements, price $31.50 per acre; 442 acres on Highway No. 8, good improvements, lots of springs, 300 acres cultivated, all fenced, price $25 per acre; 160 acres on Osage River, fine stock farm, 2 sets of buildings, price $10 per acre; 1400 acres on Gasconade River, 400 acres fine cultivated mostly bottom, fine stock and grain farm, 2 sets of improvements, price $18 per acre; 1600 acres with 2-million gallon spring, 300 acres bottom land, price $6 per acre; 2260 acres on Osage, 600 acres bottom land, 4 sets of buildings, price $15 per acre; 1000 acres timber land near Belle, $3.50 per acre. If interested see
B. H. STOLTMAN R. E. CO., REALTORS.
4003 Chouteau. NE. 1091.

1280 ACRES, BEST GRAZING LAND
Fine for cattle or sheep, large spring, on highway and railway, 120 miles south; $3 per acre; any terms. 4655 Cottage.

FARMS—Any size; good bottom or upland farms; in Lincoln County; about 50 miles F. H. Young, Moscow Mills, Mo. (2 miles south.)

FARM—For sale or trade; 80 acres; New Haven, Mo.; for South Side property. Call RI. 6317 for full particulars Monday.

FARM—7-room house, outbuildings; 60 acres cultivation, 40 acres pasture; 4 springs; 4 miles east Hillsboro. A. Roth, Hematite, Mo., Route 1.

FARM—20 acres, 10 acres cultivated, 200 fruit trees; ideal location for country home. J. E. Pummill, Eureka, Mo.

FARM—130 acres, for sale or trade; make offer. Write Walter Rutz, Cuba, Mo., owner.

5 ACRES — Improved, on 66 Highway. $1300, $500 cash, balance terms; 10 acres on 66 Highway, good location, $800, $200 cash, balance terms; 20 acres with 5-room house, good spring, on good road near St. Clair, $1200; 38 acres on good road, electric available, $700, $300 cash, balance terms; 57 acres, 35 miles away 66, fine location, good 4-room house, priced right; 96 acres, well improved, good spring, near St. Clair, has electric, priced right, with good terms; 20 acres near St. Clair, with fine buildings and springs, this is a real buy at $32 per acre; 40 acres, near Meramec River, with several acres in bottom in cultivation and plenty springs, $1400; 160 acres, unimproved, good spring, on good road and near river, 12 acres cleared, price $8 per acre, terms. Write or see E. E. Hemker, at residence, St. Clair, Mo.

857 ACRES river bottom farm; on farm-to-market road; all in cultivation; 4 sets of improvements with 2 50000-gal. corn cribs; public school on farm; 52 miles from St. Louis; price $50,000; ¼ cash, balance at 4 per cent interest.
229 acres, 50 miles from city, all fine river bottom land; no overflow; improved with 5-room residence; barn, large corn crib.
317 acre river bottom farm, improved; bargain at $8500.
249 acres, all rich level fertile soil, improved with a 5-room house and barn; all fenced hog-tight wire on steel posts; price $50 per acre; located in St. Charles County.
C. W. WIPKE, Clayton, Mo. RA. 8280.

36.88 ACRES—Mason rd., ¾ mile north Ladue rd.; beautiful high location; bargain; 5 acres Conway rd., near Ballas rd.; improved with 5-room residence, water, electric, 5 acres Manchester rd., 5-room residence, modern, fruit of all kinds; bargain; 174 acres; improved with very good 6-room residence, full basement; furnace heat; on hard road; $8750.
C. W. WIPKE, Phone RA. 8280.

160 ACRES—Good grain and stock farm, formerly sold $11,000, for quick sale, full price $2800; all tillable except 20 acres wooded, 20 acres nice bottom land, creek-watered pasture; buildings vacant and need minor repairs; excellent chance to double your money with a little inexpensive straightening up; prompt possession arranged; $2800; terms; free list. Fred Cape, Jonesburg, Mo.

3000 ACRES—Very good black bottom land; does not overflow; will produce 60-70 bushels of corn to acre; 2300 acres cultivated; located 100 miles or so south of Chicago; should net $12,000 per year; must sell immediately for $60 per acre; worth $100; may take terms. 39 Willow Hill rd., Clayton, Mo., WYdown 0160.

185 ACRES—3 springs, 5 ponds, deep well, cistern; 7-room house, barn; good woven wire fences; on State highway; productive; $50 per acre.
318 ACRES—Good stock farm, wells, springs; 7-room house, barn; $5500.
140 ACRES—Well watered; 6 rooms, wells, springs, barn; $3700. Not here on Wednesday. A. J. Shuits, Troy, Mo.
40 ACRES—Creek and spring farm, fish lake fed by springs; an ideal place for the hunter and fisherman; deer is often seen come to this lake for water by the owner; good 4-room house, fireplace; 15 miles Cuba, 70 miles St. Louis on gravel road; price $1800; $1000 down. J. A. Kimberlin, Cuba R. E. Co., Cuba, Mo.
126 ACRES—70 acres in cultivation, remainder in pacture, timber, 6-room house, dairy barn, outbuildings, $3000; also 232 acres, 170 acres in cultivation, remainder in timber, pasture, large spring, 2 barns, outbuilding, $6500; easy terms. Near Clearview Tavern on Highway 30. Owner on farm. J. J. Dickinson, Robertsville, Mo.

ACREAGE
1 to 10-acre tracts; located 8 to 12 miles St. Louis on Highway 30 and near Highway 30 near Fenton, Mo.
HIGHWAY 30 R. E. CO.
Fenton, Mo. FEnton 60.
63 ACRES—Half seeded Korean clover, watered by drilled well, cistern, springs, creek; large 3-room house, beautiful grounds, gravel road, 3½ miles St. Louis, near fishing stream; sacrifice, $850. Owner, L. P. Gremmer, Route No. 1, St. James, Mo.
80 ACRES—Ideal home farm; orchard loaded with fruit; 40 in cultivation; 40 acres good timber, 7 acres valley; 5-room hewn log house; fireplace; spring, cistern, pond; Cuba 5 miles, ½ mile to Meramec; $1250; farms all kinds. C. E. LEWIS, Cuba, Mo.

10-ACRE poultry farm; 2-room house, cistern, barn, chicken house, two brooder houses, strawberry patch, 6 acres in hay, 2 in corn; farm-to-market highway and railroad, school bus and rural route, near Irondale, Mo.; $1000. Phone NOrthland 104J4.

32 ACRES—Improved; near Cedar Hill; $1500. See 3412 St. Vincent.

FARMS FOR SALE
Missouri

6½ ACRES—Dandy house, screened porch; water; fine view of ——$1150
20 ACRES on highway, 16 miles out, 5-room house, chicken house, barn, 3 cisterns, fruit, electric —$3500
NAHLIK
At 18-mile Post on No. 30, House Springs, Mo.

200 ACRES all-purpose farm, good gravel road, 2 miles from concrete; 70 miles north; 35 acres timber, 2 sets improvements; good springs, blue grass and lespedeza pasture, fruits, berries. Owner, Box J-346, Post-Dispatch.

111 ACRES—1 MILE OF BOWLING GREEN; 80 ACRES CULTIVATED; 3-ROOM HOUSE, OTHER IMPROVEMENTS; SPRING; PRICE CUT TO $1500 FOR QUICK SALE. BOX W-312, POST-DISPATCH.

300 ACRES—Big River bottom farm, 1 mile river frontage, fine large improvements, deep well power pump; electric, will carry 100 head of cattle. Mr. Shaver, 5432 Gravois, RI. 6083.

20 ACRES—Modern 8 rooms, plenty of trees and shrubbery, fine country home; 16 miles out; terms. PRos. 4250.
PAPE 3246 S. Grand

240 ACRES—140 acres bottom land, in cultivation; balance timber; house and barn; ½ mile Meramec River frontage; a dandy farm for $5000. L. J. George, Sullivan, Mo.

80 ACRES—30 acres rich valley land, in cultivation, balance timber; well watered; ½ mile from Meramec River; cheap, $1350. L. J. George, Sullivan, Mo.

240 ACRES—150 in cultivation, 90 in good white oak timber and pasture; two big barns; good 7-room house, two good wells; price $15 per acre. Frank Yocum, Warrenton, Mo.

35 ACRES—4-room house; good condition; Union Electric; 2 miles east of De Soto; good road and 2 miles from Highway 61. Inquire Mrs. Mamie Knapp, 122 South 2d. st., De Soto, Mo.

5 ACRES—Modern filling station, hall, 5 living rooms; trade for flat or small store building. PRos. 4250.
PAPE 3246 S. Grand

47 ACRES—At Pacific, level and productive land, just off No. 66, has electric, walking distance high school. Mr. Shaver, 5432 Gravois, RI. 6083.

5 ACRES—LARGE TREES, CLOSE IN, OVERLOOKING MISSISSIPPI; REDUCED FROM $2000 TO $600. OGLE, GRAND 8479.

36 ACRES—On big creek, good fishing, swimming, three springs, 2 cisterns, big barn, 6-room house, cellar, 2-room tenant house; price $2500; may take on Wed. Owner, A. J. Shults, Troy, Mo.

54 ACRES—Good land, improvements and road; in Catholic community; $3000; 65 acres, 3 miles from Truxton; trade for 35 model light car. J. Josephson, Silex, Mo.

50 ACRES—Beautiful location, beside county road; ½ mile west of Imperial, Highway 61; has flowing spring, beside large creek; $300 cash. Authority, Emil E. Bollifer, Kimmswick, Mo.

76 ACRES—Well improved, all in lespedeza, a perfect one-man farm, 32 miles out, priced low. Mr. Shaver, 5432 Gravois, RI. 6083.

100 ACRES—Hard road, 4-room house, barns, fruit, spring; part c

RESORTS FOR RENT

FOR RENT—4-room cottage on the Meramec, $120; 19 miles St. Louis, Highway 66. See John Franz, Times Beach, Eureka, Mo.

5 AND 4 rooms, inquire Meramec Caverns, Route 66, Stanton, Mo., or phone CAbany 7358W Monday.

CLUB—On Boney's Hilltop; 22 miles from city; near Big River; $65 year; electric. Swimming, hunting. LA. 7561.

DESIRABLE club grounds on the Alton Lake; 9 miles north of St. Charles, Mo. R. Cleary, St. Charles, Mo.

COTTAGES—3-4 rooms, furnished; fine fishing, private lake, swimming pool, screened. Stone's, 7 Springs, Sullivan, Mo.

CLUBHOUSE—Large, new; on Bourbeuse River; ideal location, 60 miles west of St. Louis. Paul Stuesse, Beaufort, Mo.

CAMP SITE—And camp, 5 miles from county; large woods, spring, pond, camp, 30x60; rent $8 month. Watson 4771.

FURNISHED club, Valley Park; light, water; $75. Until Jan. 1940. Call Kirkwood 1262W.

20 ACRES with clubhouse, on Mississippi River; good hunting and fishing. 536 N. 52d, East St. Louis.

CLUB HOUSES—Castlewood, choice near Meramec. Inquire Breitt store or call Smith, MAin 1827 or JE. 0109.

CLUBHOUSE—20 minutes out; acre; very private; $100. FO. 7030.

FURNISHED COTTAGES—Apply Texaco station, Times Beach. FO. 2852.

CLUBHOUSES — For lease; ideal picnic grounds. WEstmore 5512.

COTTAGE—Furnished; on Big River; near Morse Mill. CA. 4134.

COTTAGES—Forest Hills, Big River; private; 30 miles. GA. 0045.

COTTAGE — Furnished, Meramec, Cuba, Mo.; water, electric, toilet. FR. 1714.

COTTAGE—4 rooms; porches; Meramec ½ miles Valley Park. FO. 4874.

COTTAGE—Furnished, electric, on Meramec River, Highway 61. RI. 1746R.

COTTAGE—Furnished in Ozarks; reasonable; near St. James. HI. 3645.

COTTAGE—With acreage and woodland; electric. Phone Valley Park 98F12.

COTTAGE—Four rooms; shower; lights; beach; 17 miles; cool; view. RE 4297.

FERN BEACH COTTAGE—On Meramec, 5 miles from city. FR. 0847.

5 ROOMS—Sun porch, on Meramec River, near Fenton; references. WEbster 764.

RESORTS WANTED

COTTAGE Wtd.—2 or 3 rooms; yearly; furnished; shower; electric; running water; on Meramec. Box B-46, Post-Dis.

RESORTS FOR SALE

New Cottages for Sale
RIVERMONT RANCH

Cool hilltop location. Beautiful views. Cedar-scented breezes. Large plots with shade and sunshine. 3 rooms, bath. Large screened porch. Running water, electricity. Fine swimming (sandy beach), boating, horseback riding, hiking, etc. Only 21 miles from St. Louis, Gravois Road (Highway 30), 1 mile past House Springs. Drive out today or phone or write for illustrated folder.

KORTE REALTY CO.
7177½ Chestnut St. MAin 4228

CLUB SITES,
RIVER FRONTAGE FARMS

We are the largest dealers in the Ozarks of the above type properties. Farms of all descriptions; river frontage and springs our specialties; write us for descriptions of the type property you are looking for. If we don't have what you want, we will get it for you if it is to be had in the Ozarks.

ED. HOUSER R. E. CO., CUBA, MO.

STONE LODGE

Of unusual beauty and construction on a high bluff overlooking Fourche à Renard River. Completely equipped. Swimming pool, outdoor barbecue oven. Water piped all over property. Also stone keeper's cottage. Only two hours from St. Louis.

D. R. B.
DIMMITT-RICKHOFF-BAYER, ST. 1314

IDEAL FOR WEEK-ENDS.
Completely furnished summer cottage, containing 3 bedrooms, large living room with natural fireplace, complete bath, electric and cistern; located on a bluff overlooking the Bourbuise River, in a secluded, but easily reached spot. Owner will sacrifice for quick sale and will accept suitable terms.

J. M. LEVI & CO., 807 Chestnut.

$10 per month for 5-acre tracts; 20 miles from St. Louis on Highway 30; wooded with a beautiful view; also furnished log cabin with 5 acres for $900; small down payment; also 3-room cabin with 3 acres for $550; small down payment.

HIGHWAY 30 R. E. CO.
FENTON, MO. FENTON 60.

LAKE—For sale; 29 miles south of St. Louis; fishing, swimming and outings; shady trees on lake shore; fed with spring water; one mile from Highway 61 and 30 junction; good for cabin or private use; electricity on ground. To see drive to junction of 61 and 25; then 25 to first left turn. Phone 402 Festus or write or see Lewis Lucas, Festus, Mo.

3 AND 5 ACRE tracts, $50 per acre up; $100 cash, balance $10 month; 5½ miles from city. FE. 0847.

5 woods, 2 springs; will finance log cabin; 2 miles south of Big River, near Cedar Hill. No. 30 highway. Bolle, 1906 Telegraph rd. Riverside 8762W.

20 MINUTES to Highway 61-Meramec River, cross bridge, follow "JOLLY" signs, new log cabins; must be seen; as 100-ft. lots, plenty fine trees, water, electric; river frontage if preferred. RI. 8696.

COTTAGE—South Haven, Mich., 7 rooms, sleeping porch, gas, electric, hot and cold shower; 3 porches; screened porches; good repair and newly painted with wonderful private beach, on Lake Michigan; 3 blocks from state park, $2500. 301 S. 7th, St. Louis. CAbany 7358W.

FOR SALE—Beautiful 5-room mountain home, completely furnished, running water, lights, recreation facilities, outside steak fry; 25 miles from Denver; $2500; will take two or three summer guests. Frank Hafner, 1310 Glencoe, Denver, Colo.

FINE 6-room furnished home; fronting Lake of Ozarks; built for year-round use by owner; additional acreage if desired; good location; boat, motor, furnace; Frigidaire; sacrifice; owner employed at Forresters Beach.

A SUMMER HOME on Lake Michigan may be had by the purchase of an attractive wooded lot on the Elbert W. Sweet estate at Sawyer, Mich.; lots, $500; two hours from Chicago. Apply Ira B. Bixler, Sawyer, Mich.

CLUB SITE—2 U. S. Highway 50; 38 miles St. Louis; swimming, fishing, boating on large stream. Sell or lease. Phone W-344, Post-Dispatch or Phone BErese 4.

TIMES BEACH—2 rooms, screened porch on 2 sides; double lot; electricity; west side of Hawthorne, 2d block north of Highway 66, 2 blocks west of Meramec River, Mr. Feldman, CH. 2177.

ESTABLISHED RESORT—With best stock farm in Osage Co.; 120 acres on Gasconade River, Highway 50; priced right. Illness only cause for sale. Box W-279, Post-Dispatch.

160 ACRES—ROUGH LAND, 5 MILES SOUTH OF ST. CLAIR, NEAR MERAMEC RIVER; 3 LARGE SPRINGS; ON COUNTY GRAVEL ROAD; $1250. BOX W-23, POST-DISPATCH.

CLUB SITE—On the Meramec joining tract with 3 good cottages; all for $1800, $200 down, easy terms. Inquire Dwyer's store, Deidicke, Mo., near Eureka.

COUNTRY HOME—1 acre; completely furnished, 5 rooms and bath, studio living room, 2 fireplaces, large screened-in porch; near Eureka; overlooking Meramec River. Call CA. 6915.

FINE COUNTRY HOME—Small acreage in small village, rural delivery; all-weather roads, electric service, near Gasconade River; cheap; terms. Wm. J. Boettcher, Bland, Mo.

VAGABOND CLUB NO. 181, Castlewood; 4 rooms, screened porch, fireplace, running water, complete bathroom; ideal ground and cabin cheap. Phone JE.6171.

FURNISHED 4-room cottage, complete; electric; Times Beach, near Eureka; $1400. Geo. Pickies Real Estate Agency, Sappington, Mo.; SWitzer 2631.

CLUBHOUSE—Beautiful 4 rooms, furnished, modern; 20 minutes' ride; Marshal rd., on Meramec River, near Town Court pool; sacrifice, MA. 1858.

LOTS—Two, 40x100, Times Beach, reasonable price; one block from Highway 66, 4 blocks from river on hard road. Phone CA. 2850 Sunday until 1 P. M.

120 ACRES—Fishing and hunting club; scenic hills and valleys, near Arcadia; spring-fed lake; 6 buildings.

WM. WARREN, Title Guaranty Bldg.

BARGAIN — 40 acres, ½-mile Meramec frontage; near Sterling; 2-room, porch cabin; good roads; above flood; $36 per acre. WEbster 2174.

APARTMENTS FOR RENT — West

APARTMENTS MANAGED BY
M. H. RODEMYER & COMPANY

	Rms.	
Hampden Hall McPherson at Newstead	5-6	$100.00-$110.00
Randolph Waterman at Bell	5-6	$ 85.00-$105.00
515 Forest Court Air Conditioned	4	$ 72.50-$ 82.50
631 Westwood Dr.	4	$ 60.00-
5942 Cabanne	3-4	$ 37.50-$ 47.50
5559-69 Maple Av.	5	$ 45.00-
5572 Clemens	5	$ 55.00-
6648 Washington	3	$ 35.00-$ 42.50

EFFICIENCIES	Rms.	
Monticello 4535 Lindell, Furnished	3-4	$ 46.00-$ 67.50
Yorkleigh 4954 West Pine	3-4	$ 45.00-$ 65.00
Mauretania 5540 Pershing	3-4-5	$ 37.50-$ 55.00
4544 N. Kingshighway	3-4	$ 45.00-$ 47.50
807 Clara	3-4	$ 40.00-$ 47.50
4140 Washington	3-4	$ 35.00-$ 45.00
4132 Washington Fullman		$ 30.00-$ 32.50
4394 West Pine	3-4	$ 37.50-$ 45.00
555 Melville	3-4	$ 35.00-$ 47.50

M. H. RODEMYER & COMPANY
109 N. 8th St. Back of Every Lease Is Rodemyer Service MAin 4124

The KINGSBURY
501 CLARA AVENUE
(Head of Kingsbury Place)
8 Spacious rooms and 3 baths
Service Unexcelled
DOUGLASS LOAN & INV. CO.
906 Security Bldg., GArfield 1297

APARTMENTS

SPECIAL—A-1 SHAPE
5375 Pershing; 5 rooms, open.
4178 Delmar; 2 rooms, modern, $18.
3744 Olive; 2 rooms, modern, $14.
4018 S. Grand; 3 rooms, modern, $26.
4022 S. Grand; 5 rooms; doctors, notice.
2624 Russell; 2 rooms, modern, $12.
20 N. Spring; 2 rooms, $15.
KOTSREAN R. CO., 722 Chestnut

NEIGHBORHOOD GARDENS
1210 N. 8th st. GAr. 1141.
St. Louis' outstanding project where culture, good taste and thrift meet; airy, insulated rooms; balcony, beautiful courtyard, wading pool; every convenience; selected families; guide at your service.

West

PIERRE CHOUTEAU

A gracious mode of living to please the most exacting. Beautifully decorated 5 and 6 room apartments, luxurious appointments, three exposures.

May we show you through?
RESIDENT MANAGER
4440 LINDELL boulevard

WHEN IN ST. LOUIS
LIVE AT THE
Browning Apartments
5536 PERSHING
5-STORY FIREPROOF APARTMENT HOTEL
4 & 5 Rm. Efficiencies, Rented Furnished.
YOU OWE IT TO YOURSELF TO SEE these apartments before you rent. Pleasant, richly furnished apartments with every luxury you would expect.
Manager on premises. Call RO. 9237 or HOUSAM COMPANY.

4-Room Apartments
SMARTLY DECORATED
In a style not usually found in this price class
Some With New Baths and Showers
$42.50 to $55.00
THE AMELIA
N. E. Cor. Belt & Vernon. FO. 9333

THE RAYMUTH
Three master bedrooms, 3 baths, living room, dining room, butler's pantry; kitchen, maid's room; heat, hot water, janitor service, electric refrigeration.
Dignified—Quiet—Exclusive
484 Lake Ave. FO. 9333

Sherwood Court
4503-31 McPherson
Three rooms, $32.50; four rooms, $40.00; six rooms, $60. Convenient to churches, schools and transportation. Resident manager.
HEMMELMANN-SPACKLER R. E. CO., AGENTS
701 CHESTNUT ST.

3523 UNIVERSITY
Living room, two master bedrooms, dining room and kitchen. Every convenience.
HEMMELMANN-SPACKLER R. E. CO.
701 CHESTNUT

ACADEMY, 1326—4 rooms, bright; decorated; janitor, heat; cheap.

AMHERST, 7251—5 rooms and screened porch, duplex, 1-car garage, $50. CA. 4755.

AMHERST, 7375—6 rooms; oil heat furnished; near schools and park; $70.

AMHERST, 7367 (2d floor)—Five rooms, modern; decorate; janitor. RO. 4258.

APARTMENT—Ideal home location; exclusive West End; 5 large rooms, gas, light, heat; garage; low rent. JE. 2671.

APARTMENT—4 rooms, heat, hot water; adults only; $27.50. FOrest 6834.

ARCO, 4503—Attractive 4-room efficiency; new refrigerator; southern exposure; janitor service. CA. 4835.

ART HILL PL., 1020—Attractive bedroom apartment, Southern exposure, shower, electric and gas; rent only $52.50. Residential manager.
HEMMELMANN-SPACKLER R. E. CO., 701 Chestnut st.

BARTMER, 5424—First floor, 6 rooms; porch, garage. EDWARD L. BAKEWELL, 118 N. 7th st. CHestnut 5555.

BARTMER, 6722A—5 rooms, garage; $35.
HENRY R. WEISELS CO. CHestnut 4800.

BELT, 6339—Living room, breakfast room, kitchen; refrigeration; $37.50.
A. M. & F. J. CORNWELL, INC., MA. 2258

BELT, 947—4 rooms, refrigeration, Cabanne District, good condition, reasonable.

BOYLE, 375 N.—4-room efficiency; stove, gas, electricity, refrigeration included; $45. KOHN R. CO., GA. 2262.

BOYLE, 375 N.—4-room efficiency; stove, gas, electricity, refrigeration included; $35. KOHN R. CO. GA. 2262.

BOYLE, 226 N.—1st south, large front; employed lady; $4. GA. 9623.

BUCKINGHAM, 7533 (Moorlands) — 2d fl. 4 rooms; reasonable. MA. 1858.

BUCKINGHAM DR., 7571—New 4 and 6 rooms, $65 and $80. WYdown 0290.

BUCKINGHAM CT., 4934—Beautiful 6 and sunroom; ½ block Forest Park.

BUCKINGHAM CT., 4924 — 3-room efficiency; light, gas, refrigeration, $35.

BYRON, 7529—Living room, dining room, breakfast room, kitchen and 2 large bedrooms; also maid's room and bath; attractive rental; south exposure.
DUKE-YOUNG, INC., CH. 3944.

BYRON, 7539—New Colonial, 5 rooms; sedate yet very attractive; bargain.
DUKE-YOUNG, INC., CHestnut 3944.

Sell household appliances for cash through the Post-Dispatch
For Sale Want Ad Columns. Call MAin 1111 for adtaker.

APARTMENTS FOR RENT—West



7543-45 CROMWELL DRIVE (Moorlands)
New apartments of charm and distinction at unusually reasonable rentals. Overlooking Hampton Park (just north of Clayton road.) Four rooms, 1 bath. Six rooms, 1½ baths. Cheerful, spacious, cool, airy. Side drive. Rear garage.
The RALPH D'OENCH CO. JE. 3780

APARTMENTS FOR RENT—West

ABERDEEN—BELLEVUE
COLCHESTER—DEVONSHIRE
4-10-14-20 Kingshighway
FACING FOREST PARK
6 Rooms — 2 Baths — Sunporch
RENTALS REDUCED
Garage ROsedale 2955

Distinguished
Among
St. Louis' Finest Apartments
Spacious rooms . . . convenient location . . . thoughtful service; two exposures . . . and something more . . . the pleasing atmosphere of quality and distinction that characterizes the LINDELL TOWER and makes it the natural choice of the discriminating public.
Now Available—
THREE-ROOM EFFICIENCY
Also
BEDROOM EFFICIENCY
Furnished or Unfurnished
MODEST RENTALS
THE LINDELL TOWER
3745 LINDELL BLVD.
FR. 3627—Manager on Premises

1—5-ROOM EFFICIENCY
$30-$50
FURNISHED OR UNFURNISHED.
Modern fireproof, elevator building; very convenient to stores and schools; bus at door; 15 minutes to downtown.
DEL MONTE, 5622 DELMAR

Carleton Apts.
4616 LINDELL—5-room apartment available in building of distinction. Furnished or unfurnished. Can be used as three bedrooms. Also a large hotel room. RO. 9913.

BEDROOM apartment with wall bed in living room, equivalent to two bedrooms, midtown location. Excellent furnishings and appointments. Switchboard service.
3664 Washington JE. 5640

5 ROOMS
Beautiful Apartment
Attractive Decorations
Light Airy Spacious
THE CROMWELL
5368 Cabanne Ave. FO. 9333

THE GOTHAM
5904 Enright—Unfurnished 3-room efficiency apartment, with paneled walls in distinctive building with elevators; $42.50 includes gas, electric and garage. See manager.

5126-32 DELMAR
Living room, dining room, 2 master bedrooms, kitchen. Nicely decorated. Rent only $40.00.
HEMMELMANN-SPACKLER R. E. CO., AGENTS
701 CHESTNUT ST.

THE EMBASSY
Smart kitchenette apartments, furnished or unfurnished. EXCELLENT CUISINE.
3-Room Unfurnished, $60 — Furn. $ 85
4-Room Unfurnished, $75 — Furn. $120
5-Room Unfurnished, $95 — Furn. $150
530 N. UNION
GARAGE. FOrest 7135

7558-60 BYRON PLACE
Beautiful 5 rooms, basement garage; select tenancy; attractive price.
EDWARD L. BAKEWELL,
118 N. 7th st. CHestnut 5555.

BYRON PL., 7551 (Moorlands)—5-6 rooms, newly decorated, southern exposure; Venetian blinds; oil heat; refrigeration. PA. 6863W.

5317 CABANNE
5-room modern apartment; also 5345 Cabanne; 5-room efficiency. See manager, 5317 first floor north.

CABANNE, 5515—9 light, airy rooms with 2 baths, porch and garage, 1st floor of 2-family apartment; nicely arranged; convenient neighborhood; rent very reasonable. WY. 0160.

5832-40 CABANNE
Modern 5-room apartment. See manager, 5832 Cabanne.

5617 CABANNE
5-ROOM EFFICIENCY.
SARAH-EASTON RLTY. FR. 0461.

CABANNE, 5743—Large bedroom apartment; full size dining room; $45; small-er apartment, $40. PA. 0741.
WENZLICK.

CABANNE, 5601—6 rooms, newly decorated throughout; refrigerator, stove, janitor, $45.
LUFFER-PACKER, INC. CH. 8905.

CABANNE, 5888—5 rooms, refrigerator; heat; janitor service; $50.
ANDERSON-STOCKE-BUERMANN

CABANNE, 5501—6 rooms, refrigeration; choice corner apt.; rent reasonable.
A. M. & F. J. CORNWELL, INC., MA. 2258

CABANNE, 5636—3d floor, 6 nice rooms, heat, refrigeration; janitor service.
E. PAUL SMITH, CE. 2990.

CABANNE, 5401—6 rooms, 2 tile baths, porch; this apartment must be seen to be appreciated.

CABANNE, 5514—2d floor, 6 and 8 rooms, every convenience; reasonable; open.

CABANNE, 5550—5 rooms, sunrom; all conveniences; garage; reasonable.

CABANNE, 5535A—7 rooms, service; refrigeration; $50. CA. 1797M.

CATALFA, 956—Beautiful 6 rooms; in 3-family; only $37.50. MA. 1858.

CATES, 5815—Attractive efficiency and bedroom apartments; in modern fireproof building; utilities furnished; $40 and $47.50. CA. 6946J. WENZLICK.

CATES, 5835—5-room efficiency, includes heat, refrigeration, gas, electric, decorated; open.

CATES, 5620—Conveniently located modern, first-floor, 4-room apartment; heat, refrigeration and stove furnished; $50.

CATES, 5738—Bedroom; $42.50; efficiency, $35; convenient to shopping and transportation. WENZLICK. CH. 6900.

CATES, 5533—Exceedingly nice 5 rooms; heat; refrigerator, stove furnished.

CATES, 5560—5 large room, and maid's room, porch; stoker.

CATES, 5516—4 rooms, stoker heat, light, gas, refrigeration.

4539 Chouteau Av.
Walking Distance to Forest Park. Living room, master bedroom, dinette and kitchenette. $35.00-$40.00
HEMMELMANN-SPACKLER R. E. CO., AGENTS
701 CHESTNUT ST.

CLARA, 728 (AT ENRIGHT) — 4 FULL ROOMS, APARTMENT; NEWLY DECORATED THROUGHOUT; $35; ALSO 5-6 ROOM APARTMENT, REASONABLE. MANAGER. OFFICE, 5577 DELMAR. FOREST 8477.
DUBINSKY REALTY CO., MAIN 2757.

CLEMENS, 6250—6 bright rooms, newly decorated, heat, janitor; $40.

APARTMENTS FOR RENT — West

PICK "THE BEST"
WHEN CHOOSING A HOME



St. Louis' leading hotel offers furnished or unfurnished apartments, 1 to 10 rooms . . . choice of 3 dining rooms . . . 300-car garage inside hotel . . . all forms of transportation . . . and a new comfort in living, within a price range to fit exacting purses!

PARK PLAZA HOTEL
Kingshighway at Maryland
"Where you can be proud of the address"
KING KOSURE, Manager. FOrest 3300

IF YOU WANT
TO LIVE IN
Clayton's Newest
Apartment
Bemiston and Kingsbury
(7700 West)
SEE TODAY
Among beautiful trees in residential atmosphere; only one 4-room and one 5-room left; manager on premises.
SHAW & FRANCIS, Inc. CA. 1922.

CATHEDRAL
COURT
APARTMENTS
4372 LINDELL BLVD.
Resident Manager—JE. 7667
Dinette efficiency units; fireproof; furnished or unfurnished. Two in-a-dor beds. Extra closet space. Connecting garage.
UNFURNISHED, $40.00

PARTIAL RENTAL LIST
68xx BARTMER, 5 rooms, duplex, $ 52.50
51xx WATERMAN, 8 rooms, 2 baths — — 85.00
73xx PERSHING, 4 rooms — — 60.00
62xx SOUTHWOOD, 7 rooms, 2 baths — — 85.00
72xx PERSHING, 6 rooms, 2 baths 110.00
NO CHARGE for transportation and the benefits of our experience in helping you locate a desirable apartment.
Manion Rental Service
CABANY 4755.

Your Summer Home
Through ventilation in all rooms at Fairmont makes it the place of Summer comfort. American Plan. Meals 65c, 85c and $1.00.
FAIRMONT HOTEL
MARYLAND at EUCLID

ROCKWOOD COURT APTS.
Beautiful Secluded Grounds.
Adjoins street car line, near Mo. Pacific Station, shopping district and churches; attractive bedroom and efficiency apartments, garage, elevator. Mrs. Wilma Norella, manager, 330 West Lockwood, Webster Groves. RE. 4730.

Washington Terrace Apts.
Lovely apartment, completely redecorated; 3 bedrooms; 23-ft. living room, refrigerator, gas stove, linoleum, $55. See manager at 539 Clara.
Real Estate Management Co.
317 N. 11th St.

FOR IMMEDIATE OCCUPANCY, SEE —	Rooms	
6018 Maple	6	$40.00
6116 Pershing Ave.	6	60.00
4171 West Pine	4	37.50
619 Westwood (Moorlands)	4	60.00

Your Choice of Decorations
ST. LOUIS RLTY. DEV. CORP.
705 Chestnut CH. 1969

Completely Air-Conditioned
WITH
SUMMER COOLING
7539-7545 Oxford dr.
(MOORELANDS)
6-room apartment; 3 bedrooms, 2 baths; finely appointed with wood burning fireplace; truly an apartment home. Open for inspection.

Graward, 826 Clara Av.
Living room, master bedroom and kitchen. Beautifully decorated. Garage included; gas and electric.
HEMMELMANN-SPACKLER R. E. CO.
701 CHESTNUT

"NEVINS"
S. W. Cor. Belt at Cates
4 rooms; opposite Visitation Convent.
HEMMELMANN-SPACKLER R. E. CO.
701 CHESTNUT ST.

Cathedral Apartments
4404 Lindell, 9 rooms, 3 baths, 2 sunrooms.
EDWARD L. BAKEWELL,
118 N. 7th st. CHestnut 5555.

4654 DELMAR—$27.50
5 rooms, heat, hot water and janitor.
WH. KEANE JR., INC., Wainwright Bldg.

EASTGATE, 622 — 4 rooms and 2 sunrooms, will decorate; $40; convenient to shops and Delmar transportation.
THE RALPH D'OENCH CO. JE. 3780.

EASTGATE, 816—4 rooms and sun parlor; $37.50.
HENRY R. WEISELS CO. CHestnut 4800.

ENRIGHT, 5745—4-room efficiency; modern. C. M. Simcoke, CA. 6004W, RE. 0665.

ENRIGHT, 6236—Beautiful 6 rooms, refrigeration; garage; will decorate to suit. CA. 4465M.

ENRIGHT, 5255—3d floor apartment; 6 rooms, bath; every convenience; $45.
FARISH-KNAPP, 713 Chestnut. CH. 2993

ETZEL, 5835 — 5 rooms, heat furnished, put in perfect condition; $37.50.
LARNER-DIENER CO.
722 CHESTNUT. CE. 2965.

ETZEL, 5848—4 rooms, heat, gas and janitor service included; $37.50 a month.
B. H. STOLTMAN R. E. CO. NE. 1091.

ETZEL, 6017—5 rooms, newly decorated; and sunroom; refrigeration; $40.

EUCLID, 789 N. (EUCLID TER. APTS.) AT HODIAMONT CAR LINE; 4 ROOMS, $37.50; INCLUDES JANITOR SERVICE. H-E-A-T. FRIGIDAIRE, STOVE. SEE MANAGER.
DUBINSKY REALTY CO., MAIN 2757.

ETZEL, 6116—4 ROOMS. REFRIGERATION AND STOVE; $35. SEE MANAGER. DUBINSKY RLTY. CO. MA. 2757

EUCLID, 16A S.—6 rooms, large kitchen, nice condition; awnings; janitor; $35.

EUCLID, 9 S.—Five rooms; $35.
HENRY R. WEISELS CO. CHestnut 4800.

EUCLID, 904 N. — 4 rooms; Frigidaire; $42.50. TIETJENS, 722 Chestnut.

FOREST PARK, 4471—3 rooms, stove, refrigeration; heat furnished; janitor; concession with lease.

FOREST CT., 607—Exceptional 4 or 5 rooms, garage; new building. FA. 7979.

FOREST PARK, 4462—4 rooms, sunparlor, completely redecorated; open.

FOREST PARK, 4417—2-room efficiency, fireproof, refrigeration, light, heat.

FORSYTHE, 7350 — Beautiful efficiency and bedroom apartment; modern in every detail; reasonable.
EDWARD L. BAKEWELL,
118 N. 7th st. CHestnut 5555.

For Rent in Clayton
7529A Forsythe; 5 rooms, including sleeping porch; $35. Open. CHestnut 4545.

FORSYTHE, 7325—6 modern rooms; heat, janitor; reasonable.

GOODFELLOW, 1035—4 rooms; sunroom, air conditioned, $45. T. L. LANG, HI. 6273.

GOODFELLOW, 853—6 light rooms, 3 bedrooms; A1 condition; reasonable.

1206 Hamilton Ave.
Large living room, dining room, two master bedrooms, kitchen. A splendid apartment. Rent $45.00.
HEMMELMANN-SPACKLER R. E. CO., AGENTS
701 CHESTNUT ST.

HAMILTON, 517—4 rooms, Frigidaire, range, janitor; $35. FR. 8813.

HAMILTON, 816—5 rooms, sun parlor, 2 bedrooms, 5 closets. CAbany 5368.

APARTMENTS FOR RENT — West

Interior Styled by
CHARLES FOX
3 Master Bedrooms
2 Baths
20-ft. Living Rooms
Breakfast Room
All-Tile Kitchen
2-Car Garage With Each Apt.
Maid's Room and Bath
Rental $140.00
6226 Rosebury
Franciscus-Maginn
MAin 4407

BRENTMOOR HOTEL
AND APARTMENTS
5414 Delmar
One very large apartment with one bedroom, furnished.
One efficiency apartment, furnished, with in-a-dor beds; marble bath.
Desk service; gas, light and refrigeration; refined home for discriminating people. Garage.
The Atmosphere of a Hotel
The Coziness of Home
Reasonable rates. Manager, RO. 8935, Or HOUSAM CO.

BRANSCOME
Hotel Apts.
Overlooking Forest Park
Attractive rentals of newly decorated apartments and hotel rooms with private tub and shower baths. Smart air-conditioned dining room. Reasonable prices. 200-car garage.
5370 Pershing RO. 4000

The Wiltshire
Residence of Distinction
725 SKINKER BLVD.
Spacious apartments. Unexcelled location with atmosphere of comfort aid refinement; 6 rooms, 2 baths; 8 rooms, 3 baths. Call CAbany 4540 or CEntral 1154.

OVERLOOKING FOREST PARK

APARTMENTS.	Rooms	Bath
5618 Cabanne: 1st floor	—	5 1
5624 Cabanne: 3d floor	—	5 1
5651 Cabanne: 1st floor	—	5 1
5603 Laurel: 3d floor-s.	—	5 1
5600 Cates: 1st floor-e.	—	6 1
5600 Cates: 3d floor-w	—	5 1
6250 Clemens: 3d floor	—	5 1
5423 Clara: 1st & 2d FLATS	—	3 1
4667 Evans: 2d floor	—	4 1
4328 Forest Park: 2d floor	—	7 1
4318 Delmar: 2d floor	—	4 1

A. T. & WHITELAW TERRY.
111 N. 7th st. MAin 2415.

Maryland Manor
4501-15 Maryland
Bedroom Apts.
9-Story Buildings
Spacious Rooms, Closets
FO. 5353

KENRICK SQUARE APTS.
Lindell at Vandeventer; dinette efficiencies, furnished or unfurnished; desk service, elevators. Manager, JE. 6300.

1170-78 HAMILTON
3 and 4 room efficiencies; electric refrigeration, bed; gas and electric furnished; newly decorated. $32.50 and $35. See manager on premises or phone CH. 1238.

HANLEY ARMS (Clayton) — 4-room, through ventilation; gas, water, light, garage included; $55. CA. 4716M.

HANLEY, 326 S.—Beautiful 5 rooms, oil heat, stove, refrigerator; garage, CA. 8336R.

HAWTHORNE, 1334—HAWTHORNE CT.; NEW BUILDING: RICHMOND HEIGHTS; IN ST. LUKE'S PARISH; 4-5 ROOMS, $47.50 UP; ULTRA MODERN DECORATIONS THROUGHOUT; TRANSPORTATION AT DOOR. SEE MANAGER IN BASEMENT.
DUBINSKY REALTY CO. MAIN 2757.

HAMILTON, 1217—4 rooms, balcony; heat, refrigeration. MO. 5548.

HAWTHORNE, 1348—2nd northeast; lovely apartment of living room, bedroom, dinette and kitchenette, stove and refrigerator furnished.
A. G. BLANKE R. E. CO. MAin 3046.

HI-POINTE PL., 1005—2-bedroom apartment, 2d floor, $52.50; includes gas, electric, heat, garage, etc. A. JAY KUHS

HODIAMONT, 1292A—4 ROOMS, $32.50; WILL DO NECESSARY WORK; HEAT, JANITOR SERVICE. FRIGIDAIRE; OPEN.
DUBINSKY REALTY CO., MAIN 2757.

HODIAMONT, 1104A—3-room apartment; large closets; $27.50.
DUBINSKY REALTY CO. MAIN 2757.

HOOVER, 7347-51—$37.50 and $40; living room, bedroom, dinette, kitchenette, bed, stove, refrigeration. HI. 7084.

INTERDRIVE, 721—5 rooms and sun parlor; decorated; refrigeration, gas stove, heat furnished; side drive; garage.

INTERDRIVE, 735—6 beautiful rooms, 2 bedrooms; quiet, homelike; adults; $40.

JULIAN, 5904—Six-room fireproof apt., $52.50; new tile bath. PA. 3228J.

KENSINGTON, 5012—3 rooms, refrigeration, continuous hot water; good transportation.

KENSINGTON, 5112—4 rooms, heat, light, gas, refrigeration furnished.

KINGSHIGHWAY, 1241 N.—6 rooms, 1st and 2d floor; $40; concession.
BOKERN R. CO., GArfield 0108.

1262 N. Kingshighway
Five rooms with all conveniences. Conveniently located, at a low rental of $35.00.
HEMMELMANN-SPACKLER R. E. CO., AGENTS
701 CHESTNUT ST.

6811 KINGSBURY
Very spacious 3 bedroom apartment, sunroom, garage; 2d floor; excellent building; occupancy June 5.
HAROLD E. DAVIS, AGENT.
506 OLIVE ST. CH. 3823.

6651 KINGSBURY BL.—$60
Second floor; 6 fine well arranged rooms; sunroom; Murphy; garage; decorated; ideal location for everything. Open.
KINGSBURY, 6817—Well kept, attractive 5-room apartment home; beautiful surroundings; a fine place to live; inspection invited.
FRANCIS-PERRY-RUTH, 110 N. 7th st.

APARTMENTS FOR RENT—West

Interior Styled
by
Charles Fox
3 and 4 Room Efficiencies
Carpeted Floors
Rentals $37.50 Up
FIREPROOF BUILDING
at
5544 Pershing
Franciscus-Maginn
MAin 4407

THE
Winston Churchill
Offers an ideal living arrangement to the substantial couple or one person, demanding quiet, dignified environment, with apartment house comfort, in a large fireproof building catering to an exclusive clientele.
Four Large Outside Rooms
or
Bedroom Efficiency
Also
One Room and Kitchenette
Tea Room in Connection
5475 Cabanne Ave. FO. 9333

625 SKINKER
BOULEVARD
"On Forest Park"
Apartment with three exposures. Lovely 7-room apartment with 3 baths, designed to give comfortable living amid delightful surroundings. All rooms are spacious with a maximum of sunshine and fresh air.
Under Personal Supervision of
Agnes G. Bowles CA. 3105

NOW AVAILABLE
3-ROOM EFFICIENCY
Also
BEDROOM EFFICIENCY
TWO EXPOSURES
Furnished or Unfurnished
In this smart, 14-story, modern, fireproof building ideally located for the substantial business person or couple desiring the quiet, dignified atmosphere of a home not so far from downtown.
Modest Rentals
THE
DANIEL BOONE
3733 Lindell
FR. 4070 Manager on Premises

KNICKERBOCKER
378 N. Taylor Ave.
Large living room, dining room, two master bedrooms, kitchen. Rent $45.00-$50.00.
HEMMELMANN-SPACKLER R. E. CO., AGENTS
701 CHESTNUT ST.

CLAYTON
7603 FORSYTHE
3 rooms and dinette apartment, $45
ALSO
4 rooms and alcove with bed, $55
Newly decorated. Basement garage.
FRANCIS-PERRY-RUTH, 110 N. 7th st.

5915 CATES AVE.
Beautiful 5-room apartment with sunroom and sleeping porch, electric refrigeration, garage.
FOrest 9333

MOST ATTRACTIVE
8070 Watkins dr., new apartment (second floor east); in Davis pl.; 2 bedrooms, studio living room; water, heat and janitor service; 2-car garage; $90.
SHAW & FRANCIS, INC., CA. 1922.

415 BELT AVE.
IDEAL LOCATION
Reception hall, living room, dining room, sunroom, bedroom, sleeping porch, maid's room with toilet and lavatory.
FOrest 9333

4066 LINDELL APTS.
Pullman and dinette efficiencies; rent reasonable; furnished or unfurnished; desk service; elevator. Mgr. FR. 6580.

"IN A CLASS BY ITSELF"
6643 Kingsbury, 5 large rooms, sunroom, breakfast room; 2 baths; $75. Open. CA. 5510.

5786 KINGSBURY.
OPEN FOR INSPECTION.
6 large, light rooms and solarium, $55.
W. B. SHELP & CO., CHestnut 1238.

KINGSBURY, 6040—4 rooms and garage, $42.50; convenient to shops, churches, schools and transportation.
THE RALPH D'OENCH CO. JE. 3780.

KNIGSBURY, 5794 — 6 rooms, sunroom, beautifully decorated, reasonable. FO. 6177.

KINGSBURY, 5769 — 4 rooms and sunroom, 3d floor, $37.50.
BERNE REALTY CO., 722 Chestnut.

KINGSBURY, 6047—4 rooms, newly decorated; janitor. CAbany 2564W.

KINGSBURY, 6659—6 attractive modern rooms; sun parlor; garage. NE. 2277.

KINGSBURY, 7912-18 — 4 and 5 rooms, $40 and $55; select tenancy WY. 0290

KINGSBURY, 6018—2-3 room efficiency; Gentiles; $22-$31. Manager, CA. 1217J.

KINGSBURY, 5749—1st west; 5 rooms; heat, refrigeration. FO. 3070.

KINGSBURY, 5935—Beautiful 4 rooms, sun

APARTMENTS FOR RENT—West

WALTON, 522—5 rooms, heat furnished; put in perfect condition; $32.50.
LARNER-DIENER CO.
722 CHESTNUT. CE. 2965.

WASHINGTON, 6122—4 full-size rooms; 1st floor; newly decorated; adults.
WM. C. TIEMAN, 705 Chestnut. CH. 6776.

WASHINGTON, 6877—1st, 2d, 5 rooms, sunroom; Murphy. CLayton 125W.

WASHINGTON, 5861—7, sleeping porch; refrigeration; redecorated. MA. 4593.

WASHINGTON, 5855 — 7 rooms; 2d and 3d floors; convenient; reasonable.

5254 Waterman Av.
Five rooms, first floor; rent only $45.00.
HEMMELMANN-SPACKLER R. E. CO.
701 CHESTNUT ST.

WATERMAN, 5041—4-room efficiency, includes gas for cooking, electric light and refrigeration; available July 1; rent $50. See manager there.
HAUSCHULTE R. CO., 2407 N. B'way.

WATERMAN, 5575—2d floor; 3 spacious bedrooms and maid's room; tiled bath; attractive living quarters and porch; garage; $70.
FRANCIS-PERRY-RUTH, 110 N. 7th st.

WATERMAN, 5079—Efficiency apartment; large living room; carpeted floors; utilities furnished. FO. 5190. WENZLICK.

WATERMAN, 6025—4 rooms, sunroom, reception room. Open Sunday 1 to 3. PA. 1564.

WATERMAN, 6132—Apartment, 2d fl., 5 rooms, refrigerator, gas stove, Venetian blinds; immediate possession. CA. 8289W

WATERMAN, 6128—5 rooms, sunroom; modern; low rent. WANSTRATH, CE. 2940.

WATERMAN, 5653—Attractive 7 rooms, 2 baths, will completely redecorate, $65.

WATERMAN, 5593—5 rooms, sun room, garage, will decorate throughout, $57.50.

WATERMAN, 6026—4 rooms, sunroom, Frigidaire; newly decorated.

WATERMAN, 3911—4 rooms, modern, 2d floor; A1 condition; 3 exposures; refrigeration, range, heat, janitor. CA. 6079.

WATERMAN, 5553—7-room bath, refrigeration; garage; open. CH. 8149.

WATERMAN, 5710—7 rooms, stoker, refrigerator, stove. CE. 2030, PA. 5189.

WATERMAN, 5163—Large, light, modern; cool; 2 baths. FO. 8835. WY. 0576.

WESTGATE, 520—Very desirable efficiency; heat, gas and electric included; attractive rental. See manager, Apt. 209. CAbany 3240W.

WESTGATE, 853—3 rooms, heat, janitor service; $30.
ANDERSON-STOCKE-BUERMANN.

WESTMINSTER, 5721—5 rooms; heat furnished; decorate and paint; $45.
LARNER-DIENER CO.
722 CHESTNUT. CE. 2965.

WESTMINSTER, 5099—Beautiful, 2 bedrooms, living room, dining room, kitchen, sleeping porch; gas, refrigeration, heat. JE. 2671. Fair rent. Open. Sss janitor.

WESTMINSTER, 5763—6-room modern; excellent condition; 2d floor; $49.50; OREON E. & R. G. SCOTT, 800 Chestnut.

WESTMINSTER, 4165—3-room efficiency; gas, electric and refrigeration.
SAVINGS TRUST CO., FR. 0462.

WESTMINSTER, 5743—1st floor, 7 rooms, garage. RO. 7862.

WESTMINSTER, 4512—6 large rooms, 1st and 3d fl.; modern; cheap. RO. 0331.

WESTMINSTER, 6022—Duplex, 7 rooms, sun parlor, screen porch; heat furnished.

WESTMINSTER, 5777—5 rooms, redecorate; first floor. PA. 5930.

4961 WEST PINE.
Lovely apartment of 6 large rooms; 2 tile baths, sun parlor, sleeping porch; stove and refrigerator.
A. E. BLANKE R. E. CO. MAin 3046.

WEST PINE, 4936—7 rooms; first floor apartment; janitor service; heat furnished; electric refrigeration; newly decorated; immediate rent.
KNICKMEYER-FLEER, FRanklin 6616.

WEST PINE, 3658—5-Bedroom apartments; $42.50; utilities furnished; modern fireproof building; very conveniently located FR. 0042. WENZLICK.

WESTPINE ARMS APARTMENTS.
4245 West Pine—Furnished and unfurnished efficiencies; modern; newly decorated. Apply resident manager.

WEST PINE, 4141—2d FLOOR, 6 ROOMS AND GARAGE; $45; WILL DO NECESSARY WORK. OPEN.
DUBINSKY REALTY CO. MAIN 2757.

WESTWOOD, 741)Moorlands)—6 rooms, breakfast room, screened porch, 2 baths, basement garage; ready for immediate occupancy.
THE RALPH D'OENCH CO. JE. 3780

WESTWOOD DR., 625—4 rooms, refrigeration; gas stove; will decorate; $55.
A. M. & F. J. CORNWELL, INC., MA. 2258

WESTWOOD, 715 (Moorlands)—Beautiful 4 rooms; newly decorated. CA. 4961.

YORK DR., 7533—7-room modern duplex, 2 baths; heat, janitor, garage.
EDWARD L. BAKEWELL.
118 N. 7th st. CH. 5555.

YORK DR., 7542 — 2 bedrooms, studio living room, bath and shower stall; modern building; open today.
SHAW-FRANCIS, INC. CA. 1922.

YORK DR., 7532-36—New apartments, 4, 5, 6 rooms; Moorlands; now renting.

5 LARGE rooms, 2 baths, 2 screened porches, garage; heat furnished. 5467 Maple av. APEX REALTY CO., MA. 4860.

ROOMS—3; porch; 2d house; electric, etc., furnished; adults; Christians; $30. 5942 Maple.

North

PALMER APARTMENTS—NEW BUILDING; NORTHEAST CORNER SPRING AND PALM; 4 ROOMS; ULTRA MODERN DECORATIONS THROUGHOUT; $37.50 UP; GARAGE IN REAR. SEE MANAGER, 3637 PALM. FR. 4609. DUBINSKY REALTY CO., MA. 2757.

MODERN—5-room efficiency; vacant June 7 MU. 9900 Monday.

DODIER, 2534-44—2 or 3 rooms. See manager on premises.

GRAND, 2505 N.—Small efficiency apartment, includes all utilities; $20.

8612 HALLS FERRY
2 and 3 room apartments. Reefrigerator and stove, gas and electric. $32.50 and up. EV. 2724

ST. LOUIS, 3529—3 or 4 room efficiency; includes heat, refrigeration, stove, etc. Manager, Apt. I.

WEST FLORISSANT, 1412-22—Modern efficiency; 4 rooms, beautifully redecorated; refrigerator, stove and heat furnished; resident manager.

Northwest

CARTER, 4633A—4-room efficiency apartment; electric refrigeration; janitor service; reasonable rent.
KNICKMEYER-FLEER, FRanklin 6616.

COTE BRILLIANTE, 5578 — Bedroom apartment; newly decorated; $37.50.
WENZLICK. CH. 6900.

FLORISSANT, 4910 W.—4-room efficiency; includes heat, refrigeration, cross ventilation; open.

GERALDINE, 3424—3-room efficiency; refrigerator, stove, heat, attractive; $32.50 CAb. 2996.

KINGSHIGHWAY, 5460 N.—NEW BUILDING; 4 ROOMS; ULTRA MODERN DECORATIONS THROUGHOUT; $40 UP. SEE JANITOR IN BASEMENT.
DUBINSKY REALTY CO., MA. 2757.

KINGSHIGHWAY, 2809 N. — 4 or 5 rooms; heat, gas, janitor services included; convenient location.
B. H. STOLTMAN R. E. CO. NE. 1091.

KINGSHIGHWAY, 2918 N.—4-room efficiency; includes heat, new Frigidaire, cross ventilation.

KINGSHIGHWAY, 5454 N.—Living room; bedroom, dinette, kitchenette; $42.50.
A. M. & F. J. CORNWELL, INC., MA. 2258

NATURAL BRIDGE, 5372—3 and 4 rooms, furnished and unfurnished; reasonable; resident manager, MU. 4505.
M. H. RODEMEYER & CO., MAin 4124.

NATURAL BRIDGE, 6149A—4 modern rooms; heat, hot water, garage, janitor.

PALM, 5154—3-room efficiency; includes heat, refrigeration; reasonable; open.

4733 ST. LOUIS
Lovely 5-room apartment. Modern. $35.
SHOSS R. & I. Co. CE. 1242.

ST. LOUIS, 4739—Attractive 4-room apartment; sun porch; garage; open.
DICKMANN, 804 Chestnut. MAin 4111.

TERRY, 5758—4-room efficiency; includes heat, refrigeration; southern exposure; open.

WABADA, 5421-27—4-5 rooms, newly decorated; tile shower, bath.

UPSTAIRS bungalow apt., separate entrance 2-room kitchenette, bath, heat; electric included $29; couple employed. EV. 0477.

South

RUSSCO APARTMENTS,
Russell bl. at Compton.
Reconditioned 4 or 6 room apartment; refrigeration. See manager on premises or
EDWARD L. BAKEWELL,
118 N. 7th st. CHestnut 5555.

APARTMENTS FOR RENT—South

The South Side's Most Exclusive Apartments
THE ADLON
3438 RUSSELL BL.
Ten-story fireproof building; magnificent grounds; beautiful view from highest point in St. Louis; abundance of light, air and sunshine.

NOW AVAILABLE
SPACIOUS 5-ROOM APT.
DIGNIFIED—QUIET—HOMELIKE
Resident Manager, PRospect 6300.

NEW APARTMENT
FIFTEEN MINUTES DOWNTOWN.
JUST COMPLETED FOR INSPECTION.
NEWEST AND FINEST BLDG S. ST. L.
ONE AND TWO BEDROOM UNITS.
SOUTHERN EXPOSURE;
THRU VENTILATION.
3923-27 CHIPPEWA. SEE TODAY.

ALABAMA, 4730—Four-room efficiency; $32.50. See janitor. PRospect 5322.

ALBERTA, 3675—Corner 1st floor; also 2-bedroom apartment; reasonable.

ALFRED, 1933—Beautiful location; modern 5-room efficiency; reasonable. LA. 8385.

ARSENAL, 4802—4 and breakfast room; heat, hot water; $40. GR. 3492.

BEAUTIFUL APARTMENT.
3858 Bamberger, 4 large rooms, gas, light, furnished; large closets. See manager.

BATES, 3656—Choice first floor outside apartments; $42.50. PRos. 5322.

GARDENVILLE APARTMENTS.
4762 Bonita; ideal 3-room efficiency; newly decorated; rent reasonable. Manager, Apartment No. 4. , FL. 2302.

4256 BOTANICAL
Living room, dining room, bedroom, breakfast room and kitchen; can be used as 2 bedrooms; 3 exposures; modern; adults.

BOTANICAL, COR. 39TH—5 rooms, bath; heat; front porch; open. See janitor.

CASTLEMAN, 3911—4 rooms, modern, 2d floor; A1 condition; 3 exposures; refrigeration, range, heat, janitor. CA. 6079.

CASTLEMAN, 4444 (at Shaw's Garden)—Modern; refrigeration, light, gas.

CASTLEMAN, 3616—Well ventilated, desirable 6 rooms; refrigeration; garage.

CHIPPEWA, 3906—Four rooms; modern; heat and janitor service. FR. 5322.

CHIPPEWA, 3764—4 rooms; nearly new; gas, electric, etc. PRospect 5322.

CLEVELAND, 4060—5 rooms; sunroom; in-a-dor bed; electric refrigerator; heat and janitor service.
GEO. W. OTTENAD REALTY CO.
808 Chestnut. MAin 1277.

OPPOSITE SHAW'S GARDEN
6 rooms, corner apartment; G. E. refrigerator. 4275 Cleveland. JE. 0916.

COMPTON, 3216 S.—Modern; 2 bedrooms, 1st floor; craftex; blinds; very cool.

3803 DE TONTY ST.
Cleanest building in South Side; modern, 4 rooms; will decorate. CH. 1969.

DE TONTY, 3968—4-room apartment; refrigerator, janitor service. GR. 9391.

CHOICE APARTMENTS
4219 Ellenwood; 3 rooms (large bedroom), southern exposure; convenient; reasonable. (4500 west on Gravois).

GASCONADE, 3467—Modern 4-room efficiency; southern exposure; newly decorated; new stove; reasonable.

3653 S. GRAND
Bedroom apartments; light, heat, gas and refrigeration. See manager, FR. 0085.

3941 S. GRAND
Lovely efficiency; all conveniences included; modern; reasonable.

GRAND-UTAH (Northeast corner, opposite St. Pius Church)—4 rooms, modern. WACHTER, FR. 6407.

GRAND, 2019 S.—Apartment; rent reduced; see janitor or call CHestnut 1500.

GRAND, 2816 S.—5 large rooms, third floor; Grand view. GRand 4610.

GUSTINE, 3811—Modern bedroom apartments; with indirect lighting, Venetian blinds, tile walls bath and shower; $50 to $52.50. WENZLICK. CH. 6900.

HARPER ARMS APARTMENTS.
4248 Harper—Furnished and unfurnished efficiencies; modern; newly decorated. Apply resident manager.

HEBERT, 3858—5 rooms, bath, hot-water heat; garage; $32.50.
CHAS. L. WEBER, 114 N. 7th.

HIGHLAND, 5904—5 rooms and bath; garage; $22.50. GA. 3101.

HIGHLAND, 5858—5 rooms, bath, hot-water heat; garage.
CHAS. L. WEBER, 114 N. 7th.

HIGHLAND, 5221A—Bungalow flat; 5 rooms, sun porch; garage.

HODIAMONT, 1826—4 modern rooms; hot-water heat; newly decorated; $22.

HODIAMONT, 1943A—5 rooms; decorated; shades; very cheap; reliable adults; open.

KENNETH, 5972A—3 rooms, kitchenette; modern; screened porch. MU. 8375.

KOSSUTH, 4869—5 rooms, bath, hot-water heat; garage.

LABADIE, 5646A—Modern 3 rooms, good condition, $25.

LABADIE, 4708A—4 rooms, sunroom, in-a-dor bed; hot-water heat. EV. 5652.

LADUE, 5621—Modern 3 rooms, sunroom; decorate. Haller, 705 Chestnut

LEDUC, 4728A—4 rooms, hallroom, bath; garage; decorated; schools. FL. 2364.

LEE, 5651—3 rooms, bath; $15.
5653 LEE; 3 rooms, toilet; $12.50.
Kenney-Toelle, 5506 Nat. Bridge. MU.7370

5145 LEXINGTON
5 rooms, bath, garage; will be decorated.
A. G. BLANKE R. E. CO. MAin 3046.

LEXINGTON, 5123 — Modern 4 large rooms; hot-water heat; garage.

LOTUS, 5836A—3 rooms, hot-water heat; garage; decorate; $23.50.
HAAKE, FO. 2284.

MAFFITT, 5517—6 rooms, tile bath, hardwood floors; open.

MAFFITT, 5145A—Bungalow flat; 5 bright rooms; modern; brick mantle.

NORTHLAND, 5012—5 rooms; modern; newly decorat; Blessed Sacrament Parish.

NORTHLAND, 5206—4 rooms, bath, sleeping porch; hardwood floors; newly decorated; $27.50; open.

NORTHLAND, 5049—5 rooms, modern; garage.

NORTHLAND, 5319—Modern; 3 rooms, sunroom; will decorate; adults; $18.

PALM, 5106—Vacant June 1; modern 5-room efficiency; $30.

PENROSE, 4841A—Modern 5 rooms, sunroom, hot-water heat; adults.

PENROSE, 4888—5 rooms, hot-water heat, screened-in porch.

PALM, 5574—5 rooms; hardwood floors; garage. BOKERN. GA. 0108.

PLOVER, 5531A—4 rooms and bath; garage. Key JEfferson 2494.

QUEENS, 5003A—3 large rooms; pullman kitchen; dressing room, cedar closets; screened porch, garage. FR. 7463.

QUEENS, 5025—5 rooms; tiled kitchen and bath; hot-water heat; garage; $45.
FRANCIS-PERRY-RUTH, 110 N. 7th st.

QUEENS, 5302—5 rooms, heat, refrigeration; garage; southern exposure.

ROMAINE, 5963A—5 rooms, bath, furnace. PRos. 825. WIn. 1824.

ROOSEVELT, 5870—4 rooms, porch, garage; quiet, restful; 2d fl., awnings; open; $30.
CHAUNCEY P. HEATH CO. GA. 3164.

RUSKIN, 5066—Three rooms; modern.
MICELI, 4733 Natural Bridge. EV. 5241.

RUSKIN, 4559—4-room brick bungalow; all modern conveniences; $35.

RUSKIN, 5060A—5 rooms, modern, will decorate, garage, $32.50. FR. 3896.

ST. FERDINAND. 4637A—3 rooms, bath, cement basement; new decorations; $15.

LABADIE, 5752—4 rooms, $27.50. Possession 6-25.

5738 LABADIE—3 rooms, screen porch, each have craftex walls; hardwood floors, tile bath; modern throughout; janitor service.

SACKS R. E. CO. CE. 1395 or PA. 2778.

NEWLY DECORATED
4846-48A St. Louis; 4 rooms, sunroom, bath; private; $19-$20; bargain.
ST. LOUIS. 4706—4 rooms and bath, $15.
ST. 0868.

SEMPLE, 1012A—5 rooms, furnace.
JOS. L. KOHNER R. CO. CH. 5955.

SHREVE, 4247—4 rooms; sunroom; garage. ROSITE, MA. 4258.

STEINLAGE DR., 4623A—4 rooms, tile bath, screen porch; garage; rent reduced.

THEKLA, 5116—5 rooms; furnace; garage.

THEODOSIA, 5816—4 rooms, modern, $20.
DUNNE REALTY CO., 722 Chestnut st.

UNION, 3354A—4 modern rooms, bath; furnace; garage; fireplace; breakfast nook; $27.50. FEINBERG, EV. 4900.

WABADA, 5140A—7 rooms; modern; hot-water heat; garage; $42.50.

WABADA, 5128—3 rooms, newly decorated. Open Sunday; $25. RI. 4310.

WABADA, 5806—5-room efficiency; modern; steam furnace; garage; $30.

WAGONER PL., 1606—3-4, bath, gas, light furnished; reasonable.

South

ACCOMAC, 2817A—4 rooms, hardwood floors, steam heat; garage; $27.

ACCOMAC, 2702A—5 rooms, bath, furnace, $25. RENGEL, LA. 5943.

ALASKA, 5029—1st floor; 4 rooms; bath; modern; conveniently located.

ALBERTA AND SPRING—Brand-new 3 rooms, tile walls; heat; don't miss.

ALFRED, 5171—4 rooms, breakfast rm., screened porch, hardwood floors, furnace. A. H. GERLING RLTY. CO., 722 Chestnut

ALFRED, 1921—Newly decorated, 5 rooms, bath, steam heat, hardwood floors.
M. A. RUST & SONS R. CO., MA. 4551.

ALLEN, 2020A—4 rooms, hallroom, hot-water heat; A1 condition; convenient.

ALLEN, 2749—3 rooms, bath, furnace, redecorated.

ARKANSAS, 2705—6 attractive rooms; garage; $30. T. L. LANG, HI. 6373.

ARKANSAS, 3537A—4 rooms, bath, furnace, garage, $25. RI. 7827R.

$22.50—FINE CONDITION
2632 Armand; 4 large rooms; bath; furnace; garage $2 extra. N FO. 0593.

ARMAND PL., 2631A—5 rooms; hallroom; bath and furnace; $25.

ARSENAL, 3624-26—4 and sunroom; hot-water heat; garage; reduced. RI. 3010.

ARSENAL, 3506—3 rooms, heat furnished, $35. T. L. LANG. Hiland 6373.

ARSENAL, 3402A—Apt. flat, 5 rooms, Murphy bed, hot-water heat.

ARSENAL, 2910—4 rooms, $10.
BRUNE, 722 Chestnut.

ARSENAL, 3149—4; bath; furnace, $25; will decorate. HAASE, MAin 4834.

ARSENAL, 3656A—6 rooms; redecorated; opposite park; garage. PA. 6323.

BAMBERGER, 3640—4 rooms, bath; hot-air heat; garage.

BAMBERGER, 3737A—3, bath, furnace, $23. BRINKOP, LA. 3040.

BATES, 227A—3 rooms, bath; vacant June 1; adults.

BELLERIVE, 210A—Three large rooms; modern; furnace; adults. CA. 3224.

BLAINE, 3941—3-room flat; $11.

BLAINE, 3833A—5 nice rooms, will decorate; $20. MAin 2315.

BLAINE, 3829A—Modern 4 rooms, $22.50.
JOS. L. KOHNER R. CO., CH. 5955.

BOTANICAL, 3944A—5 rooms, bath, furnace; garage; $25. GA. 1643.

BOTANICAL, 4250A—Light, clean six rooms, hardwood floors; only $25.

BOTANICAL, 3939—5 rooms, sleeping porch; garage; will decorate.

BOTANICAL, 3922—5 light rooms, screens, newly decorated, $23.50.

HOLLY HILLS DISTRICT
3624A Bowen; strictly modern 4 rooms; garage; $35. PRos. 0175.

BOWEN, 3641A—5 rooms and sunroom; lowest rent in Holly Hills.

BROADWAY, 1813 S. — 3 rooms, bath; newly decorated; $13.
1819 S. Broadway; 3 rooms; 1st floor, $9
GEO. W. OTTENAD REALTY CO.,
808 Chestnut. MAin 1277.

BROADWAY, 7203A S.—5 large, light rooms and bath, $22 summer rate; $28 winter; heat furnished; Southern Commercial Bank Bldg. Jot. 3200.

BROADWAY, 3649 S.—3 rooms; decorated; furnace; laundry; cheap. FR.5614

BROADWAY, 2830-36 S.—3 lovely rooms, $6.50 to $10. GRAEF, MA. 2312.

BROADWAY AT DELOR CT.—5 rooms, hot-water heat; will decorate. RI. 6193R

CALIFORNIA, 4004 — Second floor; four rooms, bath, furnace, $25.
OTTO TIETJENS, 722 Chestnut st.

CALIFORNIA, 3618A—5 rooms, $22.50.
LEFFER-ACKER, INC. CH. 8905.

CALIFORNIA, 4208A—3 rooms, modern, furnace; $24. GR. 0025.

CALIFORNIA, 4208—3 rooms, modern, $24; open; inspect. Rly. 3010.

CALIFORNIA, 3010—3 large rooms, $14.
HALLER, 705 Chestnut.

CAROLINE, 2655—4 rooms, toilet, $12.50.
BRUNE REALTY CO., 722 Chestnut st.

CAROLINE, 2627A—4 rooms, bath; $25.

CASTLEMAN, 3907A—Five clean rooms; hardwood; newly conditioned. CH. 0703

CASTLEMAN, 3950—3 large modern rooms, tile bath, furnace; adults; $25.

CHIPPEWA, 3218—Nice 3 rooms, tile bath, furnace, screens, shades; reasonable.

CHIPPEWA, 3950—4 rooms, tile bath, dinette, kitchenette, garage. RI. 1740M.

CHIPPEWA, 3203—3 rooms, bath.
HAASE, 1063 N. 9th. MA. 4834.

CHIPPEWA, 3218—Nice 3 rooms, tile bath, furnace, screens, shades, reasonable.

CHRISTY BL., 5012A—6 attractive rooms, screened-in porch; garage. LA. 6862.

CLEVELAND, 4520A—5 rooms, steam heat, garage; $30.

COMPTON, 3623 S.—1st floor flat, three rooms, bath, furnace, etc.; rent $20.
HAUER-LUSTKANDL, 806 Chestnut st.

COMPTON, 3822A S.—3 rooms, bath and furnace, $22.

CONNECTICUT, 3709—First floor, 5 rooms, redecorated, hardwood floors, 3 large clothes closets, bath, butler pantry; large new screened porch, garage.

CONNECTICUT, 3815A—Newly decorated; large rooms on third floor; furnace; garage; $30. Open today.
FRANCIS-PERRY-RUTH, 110 N. 7th st.

CONNECTICUT, 3611—Off Grand; beautiful 4 rooms; apartment flat; in-a-dor, Vitrolite bath; Kelvinator; reasonable.

CONNECTICUT, 4242A—4 light rooms, modern, garage, adults. GR. 2793.

CONNECTICUT, 3504—4 light rooms, bath, furnace; garage; adults.

CONNECTICUT, 4126A—4 bright rooms, bath, furnace, hardwood floors; $25.

DE KALB, 2112—3 large rooms, newly decorated; only $7.50. CE. 4764.

DELOR, 4633—5 rooms, hardwood floors, tile-floor bath, furnace; garage; will decorate; rent $35.
JAS. WILLIAMS, 3901 Park. GR. 6668.

DELOR, 4710—4 rooms, modern; all conveniences; garage; $32.50.

DE TONTY, 4309A—4 nice rooms, bath, furnace and hardwood floors.
B. H. STOLTMAN R. E. CO. NE. 1091.

DE TONTY, 4049A — 4 rooms, modern; good condition; rent $25.
FELBERBAUM, 722 Chestnut. CE. 1334.

DEWEY, 5701A—5 and sunroom; insulated; Venetian blinds; garage, side drive; modern; reasonable. RI. 2697R

DEWEY, 6025A—Modern, well arranged 5 rooms, hot-water heat; hardwood floors; garage; open June 1. PR. 1519.

DEWEY, 4233A—Modern 5 rooms; hot-water heat; tile wall bath; $37.50. GR. 1362.

DEWEY, 6111—5 rooms, garage; will redecorate; rent $40, $37.50.

DOLMAN, 1714A—3 large rooms, bath, newly decorated; key at 1708.

Bungalow Style Flat

3930A Dover; 5 rooms, hot-water heat; fireplace; very modern. PR. 1519.

DUNNICA, 3729A—4 rooms, new building; all latest features.
W. W. PRANGE & CO. Franklin 4262.

DUNNICA, 3626—4 and sunroom; south exposure; newly decorated; reduced.

DUNNICA, 3909A—3 large rooms, bath, garage; open. GR. 1632.

DUNNICA, 3705A—4, bath, furnace, garage, $40. BRINKOP, LA. 3040.

EADS, 2811—Modern 4 rooms, tile bath, water heat; decorated.

EILER, 517—1st floor, 5 rooms, tile bath, furnace; good condition; rent reasonable.
HAUER-LUSTKANDL, Realtors. CH. 6125

ELENORE, 5002A—3 rooms, bath; modern; garage; vacant June 1. LA. 1950.

FAIRVIEW, 3940—5 rooms, newly decorated; garage; $32.50; open. T. L. LANG, Hiland 6373.

Modern — Very Attractive

3825A Fillmore, 5 rooms, sunroom, vitrolite kitchen and bath; craftex walls; garage.
FEDERER, PR. 1519.

FILLMORE, 3908A—5 rooms, newly decorated; Murphy bed; insulated; Catholic, public schools; bus; convenient; priced to rent quickly.

FILLMORE, 3675A—5 rooms, modern, excellent condition; hot-water heat.

FILLMORE, 3816—Modern 5 rooms, hot-water heat; screened porch; adults.

FLAD, 4176—6 rooms, bath, sun porch with southern exposure; reasonable.

FOLSOM, 3620A—9 rooms, bath, furnace, etc.; $37.50; fine for roomers; open.

GASCONADE, 3643A—3 rooms, dressing room, tile bath. $25.

GASCONADE, 3016A—3 modern. $24.
Minnesota, 4130A. 5 modern, $35.

GASCONADE, 3636A—4 rooms, sunroom; modern.

GEYER, 3226—4 rooms, all modern.

GEYER, 2612A—3 nice light rooms, electric, $10. PR. 6931 or CH. 1235.

GILES, 3555A—5 rooms, hallroom; modern. JE. 9991.

GILES, 3472—3 rooms, furnace; $23. RI. 1740M.

TILE KITCHEN AND BATH
4 rooms, Venetian blinds. 3930 Giles.
GOETHE, 4800-4 rooms, bath, furnace; garage. FR. 1657.

GRAND, 4319A 8.—5 rooms and sunroom, modern; newly decorated; oil burner, automatic hot-water heater; garage; rent reasonable.
HAUER-LUSTKANDL, Realtors. CH. 6125

GRAND, 3314 S.—7 beautiful rooms, good for doctor or beauty parlor. MA. 0975

GRAND, 4684 S.—6-room efficiency; modern; garage; adults; $32.50.

GRAND, 4726 S.—5 modern rooms; garage. See this sure.

GRAND, 45xx S.—Doctors, dentist location; will alter. RI. 9144.

GRAND, 4511A S.—4 large rooms, rollaway; sleeping porch; pay moving.

FIRST FLOOR—$21
1125 S. Grand; 4 rooms; bath; furnace.

HALLIDAY, 3131—Choice 5 rooms; modern; see to appreciate; $29. CH. 1969.

HENRIETTA, 3526A—6 rooms, furnace, bath, garage, will decorate, open.
A. H. GERLING RLTY. CO., 722 Chestnut

HENRIETTA, 3252—5-room efficiency flat, only $27.50; perfect condition.
MICHELSON REALTY CO., 820 Chestnut.

HICKORY, 2702A—3 lovely, large rooms; only $12. NE. 0593.

HUMPHREY, 3609—5 rooms, bath; hot-water heat; garage; $37.50.

HUMPHREY, 3835A—4 rooms, hot-water heat; will decorate. PR. 3517.

HUMPHREY, 4147A—3 rooms, dressing room, tile bath, newly decorated; $25; good condition, garage, $35.

HYDRAULIC, 4004A—Modern 5 rooms; good condition, garage, $35.

IDAHO, 4723A—5, modern, water heat, weatherstripped; garage. LA. 5863.

IOWA, 2623—3 rooms, bath, gas, electric.
MAin 4268. HACKMANN, 1000 Chestnut.

IOWA, 3853—Modern 5 rooms; garage.
HALLER, 705 Chestnut.

JEFFERSON, 3006A S.—5 large rooms, bath; bargain at $20.
SENTRIA R. E. CO., 412 Buder Bldg.

JEFFERSON, 3509A S.—5 rooms, modern; hot-water heater; adults; $25.

JUNIATA, 3517A—4 rooms, bath, furnace, newly decorated. L.A. 0104.

JUNIATA, 3868—Modern 4 rooms, tile bath, garage, $27. ST. 3398.

JUNIATA, 4121 — 5 and sunroom, tile wall bath; shower; adults.

JUNIATA, 4121 — 5 and sunroom, tile wall bath; shower; adults.

KENNETT PL., 1814—4 rooms, bath, furnace, gas water heater.

New Flat—Very Modern

3945A Keokuk, 3 and breakfast room; tile kitchen, bath; garage. PR. 1519.

KEOKUK, 3021—4 rooms, lower; modern.

LAFAYETTE, 4104A—4 rooms and sunroom, $25. APEX REALTY CO., MAin 4860.

LAFAYETTE, 4130A—5 rooms, sunroom, hardwood, tile bath; $26. FR. 1787.

LAFAYETTE, 4337—Modern 6 rooms, newly decorated; garage; reasonable.

LAFAYETTE, 3936A—5 rooms, bath, garage; $35. JE. 6445.

LAFAYETTE, 4135—5 rooms, modern, A1 condition; $27.50; open. CH. 1969.

LAFAYETTE, 4136—5 rooms, screened porch; garage; $26. MA. 1858.

LAFAYETTE, 3951—5 rooms, bath, hot-water heat. WANSTRATH, CE. 2940.

LOUGHBOROUGH, 4628—6 rooms; modern. 1404.

LOUISIANA, 5050A—Modern five rooms; insulated; garage; sleeping porch; adults.

LOUISIANA, 5228—3 rooms, bath, furnace, weatherstripped, adults.

LOUISIANA, 3658—4 rooms, hot-water heat; $25.

LOUISIANA, 4410—3 rooms, bath, laundry, steam heat, garage, redecorated.

LYNCH, 726—3 rooms; bath; water heater; $15.

THERESA, 1520 S.—2d floor; 5 rooms; steam heat; modern; reasonable.

THERESA, 1528—1st floor, 5 rooms, steam heat, modern; reasonable.

THIRD, 2327 S.—3 rooms, anti-freeze toilets, $8. Call

VERNON LAUX, 4658 Gravois. RI. 7800.

THIRTY-EIGHTH, 4227 S.—5 rooms, bath, garage; adults, $38. RI. 1432W

THURMA REALTY CO.—3-room efficiency. Murphy bed; screened porch, $25. RI. 0237J

TOWER GROVE, 1221—Heat reduced; 3 rooms, $11.50. Adamson, GA. 3164.

TWELFTH, 2127 S.—3 rooms, bath, laundry, screens; no animals.

TWELFTH, 1614 S (rear)—2 rooms inside toilet; $8.

TWELFTH, 1506A-1512-A S.—2 rooms, bath, $9; 2 rooms, $8. PA. 4307W.

TWELFTH, 2303A S.—3 rooms; inside toilet. DOERFLINGER.

UTAH, 3501—6 rooms, 3 fine bedrooms, tile bath, A1 condition; garage; rent only $42.50. St. Pius Parish, RI. 3814.

UTAH, 4140A—5 rooms; modern; practically new; 2 nice size bedrooms; garage.

$15—NICE FOR TWO FAMILIES
1602A S. Vandeventer; near Shaw's; 6 dandy, bright rooms; bath. NE. 0593.

VANDEVENTER, 1241 S.—Large 3 rooms, only $12.50. Key at caretaker.

VERMONT, 6730—3 rooms, bath, furnace; garage (garden today).
HAAS & ALT, GA. 3101.

VIRGINIA, 3344A—3 large rooms, bath; hardwood floors, furnace, water heater; $23.

VIRGINIA, 3954 — Modern 4-room efficiency; $27.50; open.

VIRGINIA, 3624A—3 and sunroom; bath, furnace, garage; adults; $27; open Sun.

VISTA, 4316—4 rooms, bath; $17.

WALSH, 1006—First floor; 4 rooms; modern; $30. Walter W. Rumer, FL. 4025.

WILCOX, 4626A—5 rooms, good condition; garage; $25. PR. 5322.

WILMINGTON, 702A—Modern 4 rooms; good condition; $28.

WILMINGTON, 1212A—3 rooms, sleeping porch, tile bath, garage. LA. 4147.

WINNEBAGO, 4037—3 rooms, bath, furnace. Marfred Inv. Co., 3621 Gravois. PR. 0103, LA. 9428.

WINNEBAGO, 3318A—5, bath, furnace, $30. BRINKOP, LA. 3040.

WISCONSIN, 2807A—4 rooms; bath; furnace. DOERFLINGER. GR. 2400.

WISCONSIN, 2901A—3 rooms; will decorate; $12. PR. 5656.

5 ROOMS—REASONABLE
4111A Wyoming; tile bath, refrigeration, hardwood floors. PR. 1519.

WYOMING, 3514A—Modern 5 rooms, newly decorated; garage. PR. 1324.

WYOMING, 1952—Lower 4 rooms, bath; furnace; newly decorated; garage.

Southwest

Beautiful New 4-Rm. Flats
ST. LOUIS HILLS
6300 BLOCK BANCROFT
1 BLOCK SOUTH OF CHIPPEWA
AT
TAMM OR CHILDRESS
See These Today—Open Daily
A. J. MEYER & CO.
PRospect 5322

APARTMENTS FOR RENT
Southwest

CHIPPEWA, 4937—Bedroom apartment; attractively decorated; 3 exposures.

CHRISTY, 5024 (formerly Kingshighway & W.)—Beautiful apartments, overlooking Christy bl.; 4 rooms; the low rent will surprise you.
DUKE-YOUNG, INC. CHestnut 3944.

HEREFORD, 3449—Bedroom apartments, also efficiency; stove, Frigidaire, oil heat.

ITASKA, 4902—Bedroom efficiency in desirable and well located building, $40.
THE RALPH D'OENCH CO. JE. 3780.

KINGSHIGHWAY, 4213 S.—4 rooms, sunroom, heat, hot water, Frigidaire, garage; suitable for family or doctor.

LAWN, 4215—1st fl. 3 beautiful rooms, newly decorated, $35. MA. 1858.

LAWN, 3448—4-room efficiency; electric, gas, etc. PRospect 5322.

LINDENWOOD, 4909—3-room efficiency; includes all utilities, venetian blinds; decorated. Open.

LYNDOVER, 7296—3 of 4 room efficiencies; electric, gas, heat, refrigeration; stoves. HI. 6604.

5 ROOMS AND GARAGE, $45.
5052 Oleatha; open; will decorate.
CHAUNCEY P. HEATH CO. GA. 3164.

WALDEMAR, 6940—3 rooms, front porch; will decorate; hot-water heat.

**WINON

FLATS FOR RENT—South

GRAND, 4684 S.—6-room efficiency; modern; garage; adults; $32.50.

GRAND, 4726 S.—5 modern rooms; garage. See this sure.

GRAND, 45xx S.—Doctors, dentist location; will alter. RI. 9144.

GRAND, 4511A S.—4 large rooms, rolls-way; sleeping porch; pay moving.

FIRST FLOOR—$21

1125 S. Grand; 4 rooms; bath; furnace.

HALLIDAY, 3131—Choice 3 rooms; modern; see to appreciate; $29. CH. 1949.

HENRIETTA, 3526A—6 rooms, furnace, bath, garage, will decorate, open. A. H. GERLING RLTY. CO., 722 Chestnut

HENRIETTA, 3252—5-room efficiency flat, only; perfect condition. MICHELSON REALTY CO., 8230 Chestnut.

HICKORY, 2702A—3 lovely, large rooms; only $12. NE. 0593.

HUMPHREY, 3609—5 rooms, bath; hot-water heat; garage; $37.50.

HUMPHREY, 3835A—6 rooms, hot-water heat; will decorate. FR. 3517.

HUMPHREY, 4147A—3 rooms, dressing room, tile bath, newly decorated; $25.

HYDRAULIC, 4004A—Modern 5 rooms, good condition, garage, $35.

IDAHO, 4723A—5, modern, water heat, weatherstripped; garage. LA. 5863.

IOWA, 2623—3 rooms, bath, gas, electric. BRINKMANN, 1000 Chestnut.

IOWA, 3853—Modern rooms; garage. HALLER, 705 Chestnut.

JEFFERSON, 3006A S.—5 large rooms, bath; bargain at $20. SENTURIA R. E. CO., 412 Buder Bldg.

JEFFERSON, 3509A S.—5 rooms, modern; hot-water heater; adults; $25.

JUNIATA, 3844—4 rooms, bath, furnace, newly decorated.

JUNIATA, 3868—Modern 4 rooms, tile bath, garage, $27. ST. 3398.

JUNIATA, 4121 — 5 and sunroom, tile wall bath; shower; adults.

JUNIATA, 4121 — 5 and sunroom, tile wall bath; shower; adults.

KENNETT PL., 1814—4 rooms, bath, furnace, gas water heater.

New Flat—Very Modern

3945A Keokuk, 3 and breakfast room; tile kitchen, bath; garage. FR. 1519.

Kingshighway, 3023—4 rooms lower; modern.

LAFAYETTE, 4104A—4 rooms and sunroom, $25. APEX REALTY CO., MAin 4860.

LAFAYETTE, 4130A—5 rooms, sunroom, hardwood, tile bath; $26. EV. 1787.

LAFAYETTE, 4337—Modern 6 rooms, newly decorated; garage; reasonable.

LAFAYETTE, 3936—5 rooms, bath, garage; $35. JE. 6448.

LAFAYETTE, 4135—5 rooms, modern; AI condition; $27.50; open. CH. 1969.

LAFAYETTE, 4136—5 rooms, screened porch; garage; $26. MA. 1858.

LAFAYETTE, 3951—5 rooms, bath, hot-water heat. WANSTRATH, CE. 2940.

LOUGHBOROUGH, 4628—6 rooms; modern; screened porch; garage; $35. WE. 1404.

LOUISIANA, 5050A—Modern five rooms; insulated; garage; sleeping porch; adults.

LOUISIANA, 5228—3 rooms, bath, furnace, weatherstripped, adults.

LOUISIANA, 3658-4 rooms, hot-water heat; $25.

LOUISIANA, 4410—3 rooms, bath, laundry, steam heat, garage, redecorated.

LYNCH, 726—3 rooms; bath; water heater; $15.

3923 McDONALD—5-room efficiency $36
3834a ARSENAL—4 rooms, sunroom, $25
3331 EADS, 5 rooms, bath, — $22
4920a SHAW—3 rooms, bath, — $20
2825 LEMP—3 rooms — $11
2010 CRITTENDEN—3 rooms — $10
3010 BERTHOLD—3 rooms — $10
1511½ MENARD—3 rooms — $9
1029 S. THIRTEENTH—3 rooms — $9
714a LYNCH—3 rooms — $9

SERVICE CO., 4055 S. Grand, RI. 3611

McDONALD, 3610—5 rooms, newly decorated; other bath, Holland furnace, rent $30.

McDONALD, 3841—5 rooms, bath, furnace, vacant. Monday; good condition.

McDONALD, 3869A—4 rooms, bath, garage, furnace, newly decorated.

McNAIR, 2418A—Three rooms, good condition, $16.

TRULY A REAL BARGAIN

4137 McRee, 3 rooms, heat, hot water furnished, decorated, $25. MA. 1858.

McREE, 4316—4 and sunroom; garage; modern; $28. RI. 4310.

McREE, 4350—3 large rooms, bath, newly decorated; open; $16. MA. 2046.

MAGNOLIA, 3021A—4 rooms, furnace; $25. Manfred Inv. Co., 3621 Gravois. FR. 0103, LA. 9428.

MAGNOLIA, 3435—5 rooms; bath; steam heat; garage; new condition; $25. MA. 4182.

MAGNOLIA, 3149A—5 rooms, modern; garage; newly decorated; $30.

MARCELINE TERRACE, 3656—5 rooms, AI condition; modern; $50. RI. 4316.

MAURY, 2117—AI Arsenal, 4 and 4, sunroom; $22.

MAURY, 2137—Modern single, 5 rooms; will decorate; garage; reasonable.

MENARD, 1510—3 large rooms, $10; available now. PR. 0175.

MENARD, 1510—Three large rooms, $10; available now. PR. 0175.

MIAMI, 3148—4 rooms, modern; garage; $28. LA. 1200.

MIAMI, 2906A—4 rooms, tile bath, furnace, garage; $32.50. LA. 9543.

MICHIGAN, 3243A—4 rooms, bath, furnace, upper or lower.

MICHIGAN, 2902A—3 rooms; modern.

MICHIGAN, 3924—4 rooms, bath; reasonable.

MICHIGAN, 6720—Single flat; 3 large rooms; bath. RI. 7117.

MICHIGAN, 1800—4 rooms, tile bath, screens, furnace; newly decorated.

MICHIGAN, 6005—Lower 3 rooms, bath, furnace.

MINNESOTA, 3010A—3 rooms, sunroom, bath, furnace.

MISSISSIPPI, 1718A—4 rooms, bath, laundry; will clean; $12.50. RI. 6793R.

MISSISSIPPI, 1718A—4 rooms, bath, laundry; will clean; $12.50. RI. 6793R.

MISSOURI, 3842A—3, bath, $20. BRINKOP, LA. 3040.

MISSOURI, 3428—4 rooms, bath; $5 adults.

MONTANA, 3459A—5 rooms, bath, furnace. PARISH-KNAPP, 713 Chestnut. Chestnut 2993.

MONTANA, 3446A—4 rooms, bath, hot-water; heat, garage.

NEBRASKA, 3453—Lower 4 rooms, bath, furnace, $23. Miller-Scheer Realty & Insurance Co.

NEBRASKA, 3146A—3 large clean rooms, bath; shower, garage; adults.

NEBRASKA, 4461A—3 rooms, bath, furnace, hardwood floors, reasonable.

NEOSHO, 3201A—6 ideal rooms, garage; schools, churches, transportation.

BIG RENTAL VALUE

3327A S. 9th; 4 rooms, bath; newly decorated; reduced to $13. CE. 4764.

NINTH, 2811A S.—3 large, clean, light, convenient; nicely decorated.

OHIO, 3732—3 rooms, toilet, laundry, first floor; $16.

OHIO, 3220A—3 large rooms, bath; rent $15. LA. 6339.

OREGON, 2826A—5 rooms, bath, garage, hotwater heat, $25.

OSAGE, 2709—3 nice large rooms; reasonable. Key at 2713.

OSAGE, 2706A—3 rooms, bath. Inquire 3646 Humphreys. LA. 3826.

OSAGE, 3437A—5 rooms, modern; $32 complete; garage, $2.50.

OSCEOLA, 4125A—3 rooms, sunroom, modern; vacant June 1; adults.

PARK, 1220—Very nice 4 rooms, bath, nice sink, only $15.

PARKER, 3958A—5 rooms, modern; $30. 1033 Frey, 3 rooms, bath, $11. DUERBECK REALTY CO., 1813 N. Grand

Attention, Newlyweds!

5110A Pennsylvania, 3 lovely rooms, garage, hardwood floors, completely redecorated; call 84 Riverside 5111.

PENNSYLVANIA, 5207—3 rooms, hardwood floors, bath, furnace, $25. GR. 8008.

PENNSYLVANIA, 1735—6 rooms, sleeping porch, garage, strictly modern.

PENNSYLVANIA, 3453—3 rooms, very modern; garage.

POTOMAC, 2838A—4 rooms; sunroom; large porch; garage. MA. 4238.

POTOMAC, 4305A—3 rooms; modern; refrigeration; gas stove; $27.50. DIERFLINGER R. CO. GR. 2400.

QUINCY, 4629A—Single, 4 rooms, sleeping porch; insulated; adults.

"JUNE BRIDES"

BLOCK SOUTH TOWER GROVE PARK
3157 Russell pl. (3d street west of Grand)
modern 3 rooms and sunroom with Murphy bed; hot-water heat; $37.50.

4445 RUSSELL.

4 rooms; steam heat; will be redecorated.

A. G. BLANKE R. E. CO., MAin 3046.

FLATS FOR RENT—South

GRAND, 4047—6 rooms; conveniently located to shopping and transportation; only $25. WENZLICK CH. 6900.

GRAND, 4028A—6 rooms, hardwood floors, tile bath, screens, porch, wired for electric range, garage.

GRAND, 3665A—5 rooms, bath, hot-water heat; $28. RENGEL, LA. 9543.

GRAND, 3823A—5 airge rooms, bath; hot; convenient to bus and car line, $22.50.

GRAND, 3671—7 rooms, 2d and 3d floor, newly decorated, $27.50.

HOOKER, 2329—4 large rooms, bath. A. HALLER R. CO., 705 Chestnut.

ST. VINCENT, 2811—3 rooms, $22.50. 2800 Each, 6 rooms, $25. Edwards, FR. 0978.

ST. VINCENT, 2655—2d floor west; 3 rooms, kitchenette, bath, furnace, $22.50. OTTO TIETJENS, 722 Chestnut st.

HELENA, 2806—2 fine clean rooms, bath, enclosed porch, hot-water heat; garage.

HELENA, 3301A—5 rooms, $12. EWERS, 3190 S. Grand. FR. 2020.

RIVENER, 1709A S.—3 fine rooms, $9; take chief order.

RIVENE, DUKE YOUNG, INC., 722 Chestnut st. good condition, garage, $35.

RIVENE, 2851 S.—3 nice rooms, new bathroom, $13. FR. 0744.

WENTH, 2831 S.—3 nice rooms, new bathroom, $13. FR. 0744.

SHAW, 4155—4 large rooms and sunroom; rent reasonable; will decorate.

SHAW, 4458A—4 rooms, newly decorated; adults; $27.50. ST. 3285.

SHAW, 4029A—5 rooms, sunroom; modern; G. E. refrigerator; garage.

SHAW, 3945—Modern 5 rooms; garage. A. HALLER R. CO., 705 Chestnut.

SHAW, 3504—5 rooms, bath, hot-water heat; $30. Open. LA. 9543.

SHENANDOAH, 3146—7 rooms; good transportation; shopping district; nice flat for large family or rooming house; $22.50. WENZLICK, CH. 6900.

SHENANDOAH, 3848A—5 rooms, $18. JOHN DOCKERY & SON, 1002 Chestnut.

SHENANDOAH, 3637—4 rooms, sunroom, hardwood floors, steam heat; $25.

SHENANDOAH, 4116—5-room efficiency, modern, Murphy; good transportation.

SHENANDOAH, 4022—5 lovely, decorated, Murphy; strictly modern; adults; $30.

SHENANDOAH, 3649A—2 rooms or will divide to 3-room apartments.

SHENANDOAH, 4617—5 full rooms, modern; garage; reasonable. LA. 1347.

SIDNEY, 2107—3 rooms, bath, laundry; newly decorated; $13.

SIDNEY, 426A—Nice 2 rooms, kitchen, electric; $8. Key at caretaker.

SPRING, 3734A S.—5 rooms, kitchenette, hot-water heat. Manfred Inv. Co., 3621 Gravois. FR. 0103, LA. 9428.

TENNESSEE, 4401—Cor., 3 or 4, modern, reduced; adults.

TENNESSEE, 5516A—5 rooms, modern; hot-water heat; automatic gas heater; sleeping porch; garage. Boehm, LA. 9543

TENNESSEE, 5531A—5 rooms, modern, hot water heat, insulated, garage.

TENNESSEE, 3553—3 rooms, modern.

TEXAS, 3445A—3 rooms, tile bath, furnace; garage; adults.

TEXAS, 3454A—4 kitchenette; attractive, strictly modern; open. FR. 6061.

TEXAS, 3446—4 rooms, toilet, laundry; good condition; $15.

THERESA, 1520 S.—2d floor; 5 rooms; steam heat; modern.

THERESA, 1528—1st floor, 4 rooms, steam heat, modern; reasonable.

THIRD, 2327 S.—3 rooms, anti-freeze tanks, $8. Call VERNON LAUX, 4658 Gravois. RI. 7800.

THIRTY-EIGHTH, 4227 S.—5 rooms, bath, shower, garage; adults, $38. RI. 1432W.

THURMAN, 1609—4-room efficiency, Murphy bed; screened porch; RI. 02374

TOWER GROVE, 1221—Rent reduced, 3 rooms, $11.50. Adams, GR. 3146.

TWELFTH, 2127 S.—3 rooms, bath, laundry, screens; no animals.

TWELFTH, 1614 S (rear)—2 rooms, inside toilet; $8.

TWELFTH, 1506A-1512A S.—2 rooms, bath, $9; 2 rooms, $8. PA. 4307W.

TWELFTH, 2303A S.—3 rooms; inside toilet. BRINKMANN, 1000 Chestnut.

UTAH, 3501—6 rooms, 3 fine bedrooms, tile bath, AI condition; garage; rent only $42.50. St. Pius Parish, RI. 3814.

UTAH, 4140A—5 rooms; modern; practically new; 2 full size bedrooms; garage; $35—NICE FOR TWO FAMILIES

VISTA, 3852A S. Vandeventer; near Shaw av.; 6 dandy, bright rooms; bath. NE. 0593.

VANDEVENTER, 1241 S.—Large 3 rooms, toilet; $12.50. Key at caretaker.

VERMONT, 6730—3 rooms, bath, furnace; garage optional; adults. RI. 1573M.

VIRGINIA, 3344A—3 large rooms, bath; hardwood floors, furnace, water heater; $23.

VIRGINIA, 3954 — Modern 4-room efficiency; $27.50; open.

VIRGINIA, 3624A—3 and sunroom; bath, furnace, garage; adults; $27; open Sun.

VISTA, 4316—4 rooms, bath; $20.

WALSH, 1006—First floor, 4 rooms; modern; $30. Walter W. Rumer, FL. 4025.

WILCOX, 4626A—5 rooms, good condition; garage; $25. FR. 5322.

WILMINGTON, 702A—Modern 4 rooms; good condition; $28.

WILMINGTON, 1212A—3 rooms, sleeping porch, tile bath, garage. LA. 4416.

WINNEBAGO, 4037—3 rooms, bath, furnace. Manfred Inv. Co., 3621 Gravois. FR. 0103, LA. 9428.

WINNEBAGO, 3318A—5, bath, furnace, $30. BRINKOP, LA. 3040.

WISCONSIN, 2807A—4 rooms; bath; furnace. DOERFLINGER, GR. 2400.

WISCONSIN, 2901A—3 rooms; will decorate; $12. FR. 5656.

$ ROOMS—REASONABLE

6112A Wyoming; tile bath, refrigeration, hardwood floors. FR. 5656.

WYOMING, 3514A—Modern 5 rooms, newly decorated; garage. PR. 1324.

WYOMING, 1952—Lower 4 rooms, bath, furnace; newly decorated; garage.

Southwest

Beautiful New 4-Rm. Flats
ST. LOUIS HILLS
6300 BLOCK BANCROFT
1 BLOCK SOUTH OF CHIPPEWA
AT
TAMM OR CHILDRESS
See These Today—Open Daily
A. J. MEYER & CO.
PRospect 6322

ARSENAL, 6448—4 rooms and sunroom; newly decorated; $27.50.

BUTTS R. CO., 705 Chestnut. MA. 1186.

BANCROFT, 5331—3 modern rooms, furnace, bath; light; clean; $25. JE. 8681

BUNGALOW FLAT—Modern; insulated; low rent. 5007A Chippewa.

CHIPPEWA, 5026A—4-room efficiency, newly painted, decorated. RI. 1144.

DEVONSHIRE, 4916A—6 rooms; all newly painted and papered. RI. 1144.

DEVONSHIRE, 6641A—5 rooms, nearly new; St. Louis Hills, PR. 5322.

EICHELBERGER, 4949—3 rooms, modern; one-half block west of Kingshighway.

GARNER, 6923A—5 rooms; modern; reasonable. H. 4763.

HANCOCK, 6418—3 rooms, bath, first floor; $18 month.

HOLLY HILLS, 5209A—5 rooms, modern, air cooled.

IVANSKA, 5218—1st floor; 4 rooms and sunroom; garage; open today. HAAS & ALT, GA. 3101.

IVANHOE, 3205A—4 beautiful rooms; modern. PA. 2684J.

HOME OR OFFICE.

4821A S. kingshighway; 4 large rooms; modern; $30. RI. 4300.

KNOX, 2040A—Three rooms and bath, $18.

LANDSDOWNE, 5229A—5 rooms, bath, sleeping porch, newly decorated.

LAWN, 3330A—4 rooms, modern; garage; convenient location. RI. 3427.

LAWN, 3514A—New modernistic 5 rooms, stores, schools, hot-water heat.

LINDENWOOD, 5059A—Modern 5 rooms, decorated; screen porch; garage. FL. 7276.

McCAUSLAND, 1514—4 rooms, will redecorate; screened porch, garage; extra deep lot providing safety playground for small children. APEX REALTY CO., MAin 4860.

McCAUSLAND, 1531A—5-room efficiency, garage; good location; $27.50. ST. 3093.

McCAULAND, 1506 — 4 and sunroom; modern; garage; open. Riv. 3010.

McDONALD, 4963A — New 5 rooms; tile kitchen, bath, screened porch. FR. 5455.

MARDEL, 4902 — 4-room, screened sun-porch; redecorated; garage; adults.

MARDEL, 5048A—5 rooms, vitrolite bath, hot-water heat; garage.

MARDEL, 4983—Four rooms; modern; garage; $39.50. HI. 7595.

FLATS FOR RENT
Southwest

MARDEL, 4969—5 rooms, modern; vitrolite bath; reasonable.

MARMADUKE, 5652A—4 rooms, bath, modern, garage.

MIAMI, 5009—Modern 5 rooms; tile bath, hot-water heat; excellent neighborhood; near schools. FR. 5393.

MIAMI, 5011A—5 rooms, bath, garage; practically new; steam heat; reasonable.

MIAMI, 5050A—4 rooms; garage. Call LAclede 2375 after 4 p. m.

MIAMI, 5050A—4 rooms, garage. Call PArkview 2375 after 4 p. m.

MIAMI, 5232A—4 rooms, tile bath, shower; garage. LA. 7184.

FLAT YOU'LL LIKE!

5526 Milents, either floor, 5 lovely rooms, attractive, modern, fine neighborhood.

MURDOCH, 5303A—5 large rooms, in-a-dor, screened porch, hot-water heat; garage.

NOTTINGHAM, 6441—New 6 rooms, 2 large bedrooms, and porch, facing park.

OLEATHA, 4999—4-room efficiency; modern; steam heat, refrigeration.

DICKMANN, 804 Chestnut. MAin 4111.

PERNOD, 5045—Beautiful modern bungalow flat, 5 large rooms, tile bath, kitchen; breakfast nook; $55; concession. HOLLY HILLS RLTY., RI. 7117.

PERNOD, 5018—4 rooms, modern; tile bath; garage; steam heat.

POTOMAC, 4973A—Modern 5 rooms, tile bath; block from school. RI. 6112J.

RHODES, 5505—3 rooms, bath; garage; $35. GA. 7333, Ruckert.

ROSA, 5509A—Modern 5 rooms, good condition; garage.

ROSA, 5443A—4 rooms, bath, Murphy bed, garage; $32. HI. 0736.

ROSA, 5504—5 rooms, vitrolite bath, shower; newly decorated; reasonable.

SUTHERLAND, 5331-5331A—Five rooms, bath, garage; screened porch.

SUTHERLAND, 4944A-5645A—5 large rooms; breakfast nook. CA. 6000.

THOLOZAN, 4930—5 rooms and garage; newly decorated; first floor; $42.50; open Sunday. FRANCISCUS-MAGINN, INC., MAin 4407.

THOLOZAN, 5014A — 4 rooms; modern; tile bath, cratex walls; insulated; adults. RI. 6536J.

THOLOZAN, 5053A—5 large airy rooms; thoroughly cleaned; reasonable. FL. 8730

THOLOZAN, 4997A—5 rooms, modern; front and rear porches; garage.

WALSH, 4950—4 rooms; garage; $25. JOHN DOCKERY & SON, 1002 Chestnut.

WATSON RD., 3646A—5 rooms, sunroom, garage; single upper flat; newly decorated and painted; low rent. MARTIN SHORT & CO., 6209 Gravois. RI. 2662.

WATSON RD., 4200—4-room lower; hot-water heat, cedar closets, screened porch; bus, service car.

WATSON, 3252—3 large modern rooms; attractively decorated; porch; garage.

WINONA, 5006A—6 rooms; vitrolite bath, large screened porch, garage; newly decorated. HI. 8089. PR. 6100.

West

JUST REDECORATED
6 ROOMS, $27.50

1386a Goodfellow; single flat; has just been completely redecorated inside and out. Open. CE. 4801.

ARLINGTON, 1356A—4-5 rooms, toilet; bath; granitoid laundry; furnace. $19.

ARLINGTON, 1365—3 or 4 rooms, modern; private home. RO. 2381.

ART HILL, 1030 (5600 OAKLAND) 4 rooms, garage; reduced to $30. T. L. LANG, Hiland 6373.

ART HILL PL., 1017A—5, sunroom; modern; hot-water heat; convenient.

4 ROOMS, BATH, TOILET, $16
754A Aubert; Al shape. CH. 2177.

BARTMER, 6047—3 beautiful rooms; bath, furnace, hardwood floors. NE. 1091.

BAYARD, 1145A—5 rooms, bath, furnace, built-in kitchen; $23.

BLACKSTONE, 1238—5 rooms; modern; garage; Christian family.

BLACKSTONE, 1358A—6 rooms, hot-water heat; $26; open Sunday.

BURD, 1367A—4 rooms, bath, furnace, 1241A N. EUCLID—5 rooms, bath, furnace. WANSTRATH, CE. 2940.

CATES, 5036—5 rooms, hardwood floors, tile bath, garage. FO. 9537.

CENTRAL, 1015—5 rooms, sunroom, modern; across Dewey School; reasonable.

CLARA, 1381A—6 rooms, sunroom, hot-water heat; hardwood floors.

CLARA, 1463A—3 rooms, bath, furnace, electric. BACKMANN, 1000 Chestnut.

CLAYTON RD., 6443—2 rooms; newly decorated; $35. RI. 4401.

CONCORDIA LANE, 933A—5 large airy rooms, and sun porch, automatic heat, incinerator, garage.

CREST, 6739A—5 rooms; garage; steam heat; tile bath and kitchen. A. G. BLANKE R. E. CO. MAin 3046.

CREST, 6731—5 rooms, garage; conveniently located. MAin 2851.

DELMAR, 4242A—4 rooms, bath; hot water; furnace; garage; decorated; ready move in; $25. Open. PA. 2862M.

DELMAR, 5679A—6 rooms; decorated; adults. Eisenberg. CH. 7372.

EASTON, 4847A—4 rooms, bath; will decorate; $16.

HARRY M. FINE, 809 Chestnut. CH. 9131

EASTON, 5102—4 beautiful rooms, bath; large closets; furnace; newly decorated; garage; $20. CHestnut 4535.

EASTON, 3846A—3 large rooms, newly decorated; key on premises.

EASTON, 4513A—4 nice rooms, bath; will decorate; $15.

EASTON, 4755A—4 rooms, bath, newly papered and painted; $15.

ENRIGHT, 5177-79—6 rooms each; redecorated; tile bath; hardwood floors; reasonable. CH. 3331.

ENRIGHT, 4575—Beautiful 6 rooms; nice, clean, modern; only $22.50.

ETZEL, 6264A—5 rooms, sleeping porch, bath, furnace and garage.

NEWLY PAPERED

780A EUCLID—5 rooms and furnace—$21
4589 KENSINGTON, 5 rooms, heat—$30
4621 ST. FERDINAND, 3 rooms, bath.$15
DUERBECK REALTY CO., 1813 N. Grand

EUCLID, 1122A — 6 rooms, bath, furnace, hardwood floors; $30. FO. 3566

EVANS, 4625A—4 rooms, bath; new paper and paint; sink; $16. McDONALD, 823 CHESTNUT. MA. 0142.

EVANS, 4608A—Nice 5 rooms, furnace. JOS. L. KOHNER R. CO. CH. 5950.

EVANS, 4315A—5 rooms, furnace, bath; decorated; $20.

EVANS, 4229 W.—Perfect condition; modern; reasonable. GA. 1265.

FOREST, 1127½—1 block east of McCausland; 4 rooms and sunrom, electric refrigeration, garage, furnace; 1½ blocks from Forest Park and public school.

FOREST PARK, 4441—6 rooms, hardwood floors; will decorate; $40.

FORSYTHE, 7314—6-room flat; garage; steam heat. A. G. BLANKE R. E. CO. MAin 3046.

FOUNTAIN-BAYARD—23 rooms, 3 baths; rooming house; redecorated. HI. 0293.

GIBSON, 4448A—3 rooms, hall room, bath, furnace, garage; reasonable; adults

HAMILTON TER., 5829A—4 rooms; venetian blinds; $25. Will redecorate. DUBINSKY REALTY CO., 504 Wainwright Bldg.

HODIAMONT, 1234A—6 rooms, bath; furnace; newly decorated.

HUNT, 4242A—3 rooms, bath, $13. 927A S. Sarah, 3 rooms, toilet, $13.50.

JULIAN, 5952—4 rooms, screened porch; $35. CH. 1238. W. B. SHELP & CO.

KENSINGTON, 4728—4 modern rooms, $20; only $12 beginning.

KENSINGTON, 4563—5-room modern, heat furnished; decorate; MAin 0975.

LAUREL, 1474—Block west of Goodfellow av.; lovely 4 rooms; modern; fine condition; in 2-family flat; $25. Garage.

McCAUSLAND, 1364 — 4 rooms, kitchenette. Apply 7343 Manchester. HI. 8305.

McMILLAN, 4700—5 large rooms; hardwood floors; newly decorated; garage.

McPHERSON, 5777—Single flat, 1st floor, 5 large rooms, in fine condition; bath, steam heat; open. FRANCIS-PERRY-RUTH, 110 N. 7th.

McPHERSON, 3975—4 large rooms, bath, furnace; $18 if rented at once; open.

MAPLE, 5376—6-room flat; automatic heat; Frigidaire, etc.; $45. FO. 3408.

MAPLE, 5752A—6 rooms, bath, hardwood floors; newly decorated.

MAPLE, 6324—3 rooms, bath, 1st fl., $18. JOHN DOCKERY & SON, 1002 Chestnut.

MAPLE, 5947A—5-6 modern rooms; G-E box; stove. Cabany 1574R.

MAPLE, 6038—5-room single, modern; $25; newly decorated.

MARYLAND, 4627—6 rooms, second floor; 2 rooms third floor; beautiful decorations and completely modernized; rent $45. Open. DUBINSKY REALTY CO. MA. 2757.

MINERVA, 5147—Lower 5 rooms, modern; garage; St. Mark's parish. ST. 3717.

MORELAND DR., 1014—4 rooms, with garage; new; open.

FLATS FOR RENT—West

NORFOLK, 4361A—3 nice, bright rooms, inside toilets, white sink; $12.50.

NORFOLK, 4257A—Modern 4 rooms, bath, furnace; garage; nearly new; $27.50.

OAK CT., 1129J—5 rooms, 1st floor; hot-water heat; oak floors. RO. 3208.

OAKLAND, 4442A—3 rooms, bath, rent reduced, $15. GArfield 7897.

OAKVIEW, 1045 (near Oakland)—5 rooms; will decorate. APEX REALTY CO., MAIN 4860.

PAGE, 4650—5 rooms, $20; will decorate, heat. 4926A—4 large rooms, bath, furnace; $20; good condition. CE. 1395.

PAGE, 5209—4 rooms, bath, furnace. SACKS R. E. CO., CE. 1395.

RIDGE, 5357A—6 rooms; newly decorated; screened porch; refrigerator; garage.

ROWAN, 1421—Lower; bath; furnace; reconditioned; open. Owner, GR. 2959.

SAN BONITA, 6449—5 rooms, sunroom; stove, refrigeration.

SARPY, 4214A—3 beautiful; bath, shades, screens; decorated; cheap. FR. 1970.

SEMPLE, 1389—4 rooms, bath, furnace; will decorate; look; $30.

SEMPLE, 1327A — 4 rooms, screened porch; reserve room; liberal concession.

SHAWMUT, 1457A—3 light rooms, steam heat; will decorate. APEX REALTY CO., MAIN 4860.

SHAWMUT, 1238—4 rooms, garage; $22.50; open.

SPRING, 5011A N.—5 rooms, reconditioned; furnace, shades, new plumbing; $22.50; open.

Frank J. Frick R. E. Co., 705 Chestnut st.

TAMM, 1429—Heat and hot water furnished; 4 rms, 4 exposures; oak floors; summer $25; garage $2.50. ST. 0068.

UNION, 1422A N.—4 rooms, bath, furnace, electric; newly decorated.

MORRIS AACH CO., INC., 826 Chestnut.

UNION, 1357—7 rooms, arranged for 2 families; $30. CA. 2479.

WASHINGTON, 6017A—6 nice rooms, furnace, bath, tile sink; garage; nice condition; ready to move in. B. A. THOMPSON R. CO. PA. 0141.

WASHINGTON, 6020A—6 rooms, modern; convenient cars; bus; garage.

WATERMAN, 6174—6 rooms, heat, refrigeration, garage. PA. 0493.

WELLS, 5039A and 5041A—3 and 4 rooms; steam heat; $21 and $22.50. ANDERSON-STOCKE-BUERMANN.

WELLS, 5975A—5 large rooms; sleeping porch, tile bath; modern.

WELLS, 5227—5 rooms, modern, hardwood floors; new building.

WESTMINSTER, 4169A—5 rooms, bath; furnace; open; $22. EV. 7667.

WEST PINE, 4158A—Living room, dining room with in-a-door bed, kitchenette, breakfast room, tile bath; closed off bedroom; hardwood floors; brick garage; $30. Brune Realty Co. CH. 8501.

WEST PINE, 5730—5 rooms, hardwood floors, linoleums, hot-water heat; garage.

WISE, 4938—Modern 4 large rooms, furnace; $22.50.

NORTHEAST corner Fountain Park; five large rooms, decorated; $22. HI. 0293.

FLATS FOR RENT—Furnished
North

ELEVENTH, 2827 N.—3 lovely rooms; furnished; $4 week; adults.

FLAT—3 rooms, screened porch and garage. Box B-139, Post-Dispatch

TWENTIETH, 4422A N.—Beautiful 3 large rooms, newly decorated; $7 weekly; everything furnished; adults.

Northwest

BURD, 2821—Nicely furnished, refrigerator, radio, live here 24 months, furniture, $60; vacant Monday. RO. 4180.

MAFFITT, 5763A—Near Goodfellow; 3 large furnished rooms; reasonable.

South

LOUISIANA, 5044—4 rooms; completely furnished; Frigidaire; beautiful yard; garage; all modern. RI. 3629M.

ST. VINCENT, 3426—5 rooms, bath, furnace; $30; adults. GRand 6924.

Southwest

ARTHUR, 7710A—Five rooms, completely furnished; available June 1 till Sept. 1; reasonable. HIland 7563.

West

BARTMER, 6710—5 rooms, screened porch; June 17-Sept. 1; adults; comfortable, reasonable. CA. 8573R.

CLARA, 1431 — 3 lovely rooms; garage; adults; private; reasonable. EV. 5324.

FLAT—5 rooms, West End, for summer; electric refrigerator, washer, etc.; reasonable. CA. 7231J.

HODIAMONT, 1174A—4 rooms; bath; modern; nicely furnished; adults.

HOUSES
Central

THERESA, 919 S.—Brick cottage; 3 rooms, bath; adults; $13; open.

North

AGNES, 2005—Brick cottage, 4 rooms, bath, furnace; garage; $27.

BLAIR, 4311—5 rooms, bath; newly decorated; rent $20.

Jas. A. Wilson, 3901 Park. GR. 6668.

MADISON, 1108—6 rooms, bath, furnace; garage; only $25; open. HAUSCHULTE R. E. CO., 2407 N. Broadway.

SPRING, 2613 N.—7 rooms, convenient; furnace; decorated, $30.

Northwest

ACME, 5760—Near Natural Bridge; 4-room house, $25. HI. 0293.

DRYDEN, 4034—5-room brick bungalow; rent $35. NORTH ST. LOUIS TRUST CO.

DURANT, 4565—5 rooms, bath electric and furnace; garage; $40. CHAS. L. WEBER, 114 N. 7th.

GROVE, 4018—3-room cottage; toilet, white sink; $12.

8 ROOMS, MODERN—$35

4527 Labadie. CH. 7849.

LILBURN, 4935—3 rooms, bath, garage, adults.

LOTUS, 4914—8 rooms; 2 baths; sleeping porches; garage; open. FO. 5240.

MARCUS, 1520—9 rooms, modern; $45. GRAEF, MAin 2312.

ST. LOUIS, 6407—4 rooms, modern, $25. BRUNE REALTY CO., 722 Chestnut. CHestnut 8501.

WABADA, 5463—4 rooms; modern; Venetian blinds; 2-car garage, $30.

6-ROOM RESIDENCE—4754 W. Florissant av. FL. 6158.

WILLIAMS PL., 3426—3-room cottage, modern; garage.

South

BENTON PL., 34—11 rooms; 2 baths; suitable for rooming house; $35. RI. 2000.

CAROLINE, 3555—11-room house; good condition; $35. DUBINSKY REALTY CO., 504 Wainwright Bldg.

GRACE, 42xx—2-story, 5-room modern; porch; garage. RI. 2127R.

GRAVOIS, 5109—11 rooms; running water in each room; suitable most any kind business; large grounds; rent $60. RI. 2600.

GUSTINE, 3636—5-room cottage, large screened porch, bath, large basement, furnace and garage; nice yard; excellent condition; vacant May 31. Owner, RI. 1985W.

IDAHO, 6165—Modern 5 rooms; $36. DOUGHERTY R. E. CO. CE. 0330.

LAGRO, 508—Lemay, Mo.; 5-room modern bungalow.

LOUGHBOROUGH, 4631—5 rooms; AI condition; $37.50. RI. 4310.

MAGNOLIA PL., 4039 — Lease; adults; bungalow; 6 rooms; garage; open 1-5.

MIAMI, 4345—5 rooms; tile bath; hardwood floors; garage.

MINNESOTA, 2511A — 5 rooms; modern; near BRUNE. 722 Chestnut.

NEBRASKA, 2252 — 6 rooms, bath; furnace. BOKERN, GArfield 0108.

OSCEOLA, 4322—4 rooms; modern; $28. GO. 4452.

PARKWOOD PL., 6710—6 rooms, all modern; inquire Riv. 3611.

PORTIS, 3133—7 rooms; hardwood floors; steam heat; 4-car garage; rent reasonable. GLICK, MA. 4182.

POTOMAC, 4031—3 bedrooms; sunroom; 1½ baths; double garage; trees, shrubs; bus, school; open; $47.50. MU. 7734.

SHENANDOAH 4153—5 rooms; modern; $40. CH. 7849.

SHENANDOAH, 2814—7 rooms, furnace, 2-story barn, excellent condition.

HOUSES FOR RENT
South

SIDNEY, 3518—9-room house; A1 condition. Grand Bltv., JE. 3638.

TENNESSEE, 4640—4 rooms, bath, sunroom; adults.

VIRGINIA, 7326—4 rooms, bath; furnace; garage; $28; adults only.

Southwest

ARSENAL, 4951—7 rooms, bath, furnace; $35; will decorate. HALLER, 705 Chestnut.

ARTHUR, 5620—3-room brick; garage. Tony Hurleman. LA. 9092.

BONITA, 4955—5-room cottage; bath; furnace; $32.

BUNGALOW—New, modern; 4 rooms. Inquire 8411 Matilda. Closed Sunday.

COLUMBIA, 5840—6 rooms; can be for two families; furnished, unfurnished.

FINKMAN, 5444—6-room bungalow, tile bath, hardwood floors; hot-water heat; granitoid basement and garage; $50. GEO. W. OTTENAD REALTY CO., 808 Chestnut. MAin 1277.

GARNER, 6727—6 rooms, bath, furnace; garage; will decorate; rent $30.

JAS. F. WILLIAMS, 3901 Park. GR. 6668

GLADES, 7119—3 rooms, bath, furnace, hardwood floors, $25.

M. A. RUST & SONS R. CO., MAin 4551.

GRAVOIS, 8149—11 rooms; running water; suitable for most any kind of business; large grounds; rent $60. RIv. 3600.

HOFFMAN, 6509—Modern 4 rooms, garage, good condition, $32.50.

MARDEL, 6646—6 rooms; new; $60. To inspect, GR. 0480.

ROSA, 5041—5-room brick cottage; screened porch; vacant July 1.

SULPHUR, 2314—Modern 5-room bungalow; garage; $35. T. L. LANG, HI. 6373.

WALDMAR, 6735—6 rooms, 2 baths; modern; beautiful garden.

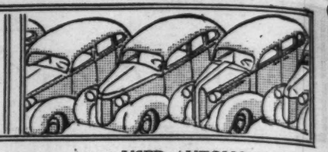
West

9-ROOM RESIDENCE, ONLY $2975

723 Aubert, close to Delmar; excellent rooming house or home for large family; will sell with small down payment, bal

Going Away? Then Check the Cars That Interest YOU

GO SEE THEM, NOW — AND MAKE YOUR SELECTION.



USED AUTOMOBILES FOR SALE

FOLKS ARE BUYING LOTS OF NEW CHEVROLETS

FROM THE DOWNTOWN CHEVROLET CO.

CHEVROLET

AND THAT MEANS WE HAVE A LARGE STOCK OF GOOD USED CARS THAT ARE BEING SACRIFICED TO MAKE ROOM FOR MORE

STILL TIME TO TAKE THAT DECORATION DAY TRIP IN A NEW CAR

TRADE-INS

UNUSUALLY HIGH ALLOWANCES
LIBERAL TERMS

Buy From One of the Largest and One of the Most Dependable Chevrolet Dealers
WE OFFER YOU AN OPPORTUNITY

DOWNTOWN CHEVROLET CO.

J. RUSH JAMES, Pres. **2300 OLIVE ST.** OPEN EVENINGS

USED AUTOMOBILES FOR SALE

WE HAVE SOLD 245 USED CARS SO FAR THIS MONTH— SO OUR PRICES MUST BE RIGHT

Here Are Just a Few of Our "Buys" for Monday.

CHECK THE LIST, and Compare With Others.

'34 FORD Coach — $145	'36 FORD 2-Dr. De Luxe $265
'34 PLYMOUTH Coach — $165	'36 CHEV. Town Sedan — $295
'35 FORD 2-Door Coach $175	'36 DODGE Coach — $295
'34 CHEVROLET Coach — $185	'37 STUDEBAKER Coupe $335
'35 FORD 4-Door Sedan — $185	'37 FORD Coupe De Luxe $335
'35 FORD Sedan, Town — $195	'37 FORD D. L. Sedan — $345
'34 CHEVROLET Sedan — $195	'37 PLYM. Sed., P-4 Se'rs $385
'35 PLYMOUTH Coupe — $195	'37 OLDS Town Sedan — $395
'36 PLYMOUTH Coach — $195	'37 CHEV. Sport Sedan — $395
'35 PLYMOUTH Spt. Sed. $235	'38 CHEV. D. L. Town Sed. $485
'35 DE SOTO Sedan — $245	'38 CHEV. Sport Sedan — $495
'35 OLDSMOBILE Coupe — $245	'37 BUICK Sport Sedan — $495

AT THESE PRICES THEY'LL MOVE FAST

—and that's exactly what we are aiming for. We've told readers of this paper for weeks past, that the only way any reliable dealer can make his legitimate profit on NEW car sales, is to turn over his trade-ins FAST. And that's what we're doing, by pricing our used cars so attractively they move almost overnight. Come in early Monday and drive away the biggest bargain you were ever offered in a Used Car.

SHEARER SERVICE — CHEVROLET — CLUB REPAIR BILLS

SHEARER CHEVROLET

7252 MANCHESTER

OPEN EVENINGS TILL 10

CADILLAC STANDARD RECONDITIONED USED CARS

All Makes

Cadillac Standard

Reconditioned and Guaranteed With Low Cost G. M. A. C. Rates

OLIVER CADILLAC CO.

4140 LACLEDE LA SALLE—OLDSMOBILE 3501 WASHINGTON

USED AUTOMOBILES FOR SALE

TODAY'S BEST VALUES

We Must Sell $10,000 Worth of Used Cars
MAKE US AN OFFER—WE'LL LISTEN
YOUR CAR MAY MAKE THE DOWN PAYMENT

'33 Plymouth Coach; bargain — $ 88	'33 Buick Sedan, 6 wheels — $178
'35 Olds "6" Coach, heater, clean 258	'35 Plymouth Sedan, trunk, a buy 218
'36 Plymouth Del. Coach, trunk — 298	'35 Studebaker Sed., trunk, radio 248
'35 Buick 2-Door, trunk, heater — 298	'36 Ford Tudor, heater, clean — 278
'36 Dodge Sedan, radio, heater — 378	'36 Dodge 2-Door, trunk, heater — 328
'36 Olds 2-Door Sedan, heater — 388	'36 Buick Sedan, radio, heater — 388
'37 Olds Sedan; trunk, radio — 538	'38 Plymouth Deluxe Sedan, trunk 538
'37 Buick Sedan, trunk, bargain — 558	'38 Olds "6" Sedan, radio, trunk 718

SOUTH SIDE BUICK

3654 S. GRAND Inside Showroom Open Nites LA. 7603

SPECIAL TERMS! LIBERAL TRADES!

USED AUTOMOBILES

GREBE, THE OLD RELIABLE

'37 CHEV. 2-Door — $398	'38 FORD Fordor, trunk — 495
'36 CHEV. 2-Door, trunk — 325	'34 TERRAPLANE Sport Coupe — 178
'36 OLDS 2-Door, trunk — 375	'37 PLYMOUTH 4-Door, trunk — 478
'38 BUICK Coupe — 695	'36 OLDS Coupe — 475
'37 LINCOLN ZEPHYR 4-Door — 645	'37 DODGE Coupe — 375
'38 OLDS 2-Door, trunk — 725	
'37 OLDS Coupe, automatic transmission — 548	
'36 OLDS 4-Door, trunk — 365	

MANY OTHERS
3600 S. KINGSHIGHWAY

SPECIALS FOR THE HOLIDAYS

ENJOY THE HOLIDAYS AND YOUR VACATION WITH TROUBLE - FREE TRANSPORTATION

'38 Buick, small sedan (R. & H.); exceptional — $795	'39 Chev. Master Town sedan; 2000 miles — $695
'36 Buick small sed.; Buick's most popular car; 6 w. $475	'37 Pontiac 4-door sed.; radio, heater, seat covers $525
'37 Buick sedan; interior and paint like new — $645	'38 Olds "6" sedan; very fine car at a low price — $695
'37 Dodge De L. sedan; fully equipped; like new — $545	'34 Buick; 6 wheels; R. and H.; very clean — $295
'36 Buick, small conv. coupe; radio, overhauled; 6 w. $495	'37 Ford "60"; completely recond. motor; economn. $335
'37 Packard, small con. sed.; cost over $1700; clean $645	'37 Nash 4-Door sedan; radio, heater; fine car — $595
'36 Olds "6" con. coupe; radio; really a nice car — $435	'34 Plymouth r. seat coupe; De L.; radio, extra clean $195
'37 Buick small coupe; very clean; priced right — $595	'37 Chrysler "6" 2-door; trunk; very nice — $525

WEST SIDE BUICK TWO LOCATIONS FO. 0122 JE. 8086

428 N. KINGSHIGHWAY—2925 LOCUST

USED AUTOMOBILES

GUARANTEED USED CARS

	Price	Down
'39 Ford 85 Coupe	$575	$128
'38 Ford 85 Club Coupe	525	128
'38 Ford 85 De L. 4-Dr.	525	128
'37 De Soto Sedan, radio	500	100
'37 Chrysler 2-Dr. Brougham	495	100
'36 Plymouth Tudor, trunk	350	100
'35 Ford Tudor	200	50
'36 Ford Tudor	285	75
'37 Ford De Luxe Tudor	395	100
'34 Ford Tudor	175	50
'36 Packard 120 Sedan, radio	445	125
'37 Chevrolet De L. Tudor	425	100

SCHULTZ, 718 N. KINGSHIGHWAY
Studebaker Sales and Service.

BERRY-PACKARD

A Safe Place to Buy a Used Car.

'38 Packard Touring Sedan	$798
'38 Chrysler Sedan	725
'37 Packard 120 Touring Sedan	675
'37 Hudson Touring Sedan	595
'37 Chrysler Coupe	575
'37 Olds Touring Sedan	525
'36 Olds Touring Sedan	425
'36 Lafayette Coach	375
'34 La Salle Convertible Coupe	375
'34 Packard Sedan	345
'36 Ford Panel Delivery	350
'34 Lincoln 5-Passenger Coupe	350
'33 Lincoln 7-Passenger Sedan	325
'32 Pierce-Arrow 7-P. Sedan	225

2211 Locust. Open Evenings. CEntral 2500.

SHAW MOTORS, INC.

The following cars were formerly owned by individuals and purchased by us.

1937 Dodge touring sedan.	
1937 Dodge coupe.	
1937 Dodge touring coach.	
1937 Plymouth touring sedan.	
1937 Plymouth touring coach.	
1937 Plymouth de luxe coupe.	
1937 Chrysler Royal sedan.	
1937 De Soto touring coach.	
1936 Dodge touring sedan.	
1936 Plymouth touring sedan.	

All these cars have been reconditioned; radios, trunks, heaters. Pick your colors. Written guarantee. Your terms.

1831 S. KINGSHIGHWAY

DEMONSTRATORS

Several 1939 Ford tudors and sedans. These cars have low mileage, look like new and carry a new-car guarantee. Choice of several colors. Enjoy new-car luxury and performance at a

BIG SAVING

See

LOVE-JOHNSON

NATURAL BRIDGE AT UNION

THINK OF IT!

20,000-mile motor guarantee on all '38-'37-'36 Ford passenger cars, 61 coupes and sedans to select from. Priced right and conditioned right. Prices start at $385

CHAMBERS MOTORS

A Safe Place to Buy
3863 South Grand
3418 South Kingshighway

DENHARD
Personally Indorsed Cars
5—HOLIDAY SPECIALS—5

'37 Terraplane Coupe	$299
'36 Plymouth Touring Sedan	369
'36 Terraplane Coach, radio	369
'34 Hudson Sedan	199
'34 Terraplane Coach	199

(Above prices balance monthly only)
4525 DELMAR BLVD.

$25 Down

Buys a good used car. Chevrolets, Fordmouths, Fords.

Gebhart-Chevrolet

5616 GRAVOIS at BATES. RI. 8030

CHEVROLET—'36 coach, black beauty; trunk; motor perfect. Dodge sedan, '34 Simplex, overhauled job. Olds sedan, good condition, $42.50. 1½-ton Ford truck, $85. '30 Ford coupe, bargain, terms, trade. 6310 Natural Bridge.

'38 CHEVROLETS

Coupe, coach, $545; sedans, like new, $10 down, 2 years on balance.
Commercial Auto Sales, 2218 S. Jefferson.

Coaches For Sale

TERRAPLANE — 1937 coach; like new; black beauty; electric wind., heater; $435; $80 down. Western, 4454 Easton.

TERRAPLANE—'37 coach; trunk, electric wind., heater; $495 cash, 2 years to pay. SOUTHWAY, 1695 S. Kingshighway.

FORD—'37-85 coupe, runs like a top, $285. 2213 S. Grand.

FORD—'31 coupe; like new; $95; trade, terms. 2506 S. Jefferson.

FORD—'30 coupe; $65 today. CITY MOTOR. 4761 Easton.

FORD—'32 V-8; new tires; good condition; $75 cash. 3726 West Florissant.

FORD—1931; good condition; $85 cash. 350 Atalanta, Webster Groves.

FORD—Coupe, 1933, perfect, $115 cash. $65; model A, 1930, $50. 6322 Arsenal.

FORD—Sport coupe, black, 14,000 miles, a buy. FOrest 9561.

FORD—1931; rumble seat; runs good; must sell; $67.50. RO. 0940.

FORD—'35 coupe; excellent condition; must sell, 5080 Wells.

LINCOLN-ZEPHYR — 1937 coupe; radio, heater, white walls; like new; best offer takes it. CITY MOTOR, 4761 Easton.

NASH—Sport coupe, '30; like new; good tires; $45. 2860 McNair.

OLDSMOBILE—Coupe, '36, very clean, $295. Orange Front, 2209 Lynch.

PACKARD—Coupe, 1936; like new; see to appreciate; $445; $100 down; trade, terms. WESTERN MOTOR CORP., 4454 Easton.

PACKARD—'35, 120 coupe; $295. Oscar G. Snipen, 314 N. Sarah at Lindell.

PACKARD—'37 coupe, 6; real class; $495; dealer; cheap. MU. 4467.

PACKARD—Sport coupe, 1935, 8-cyl.; dealer; cheap. MU. 4467.

'36 PLYMOUTH

Coach; looks like new; heater; push type radio; perfect condition; $335; $70 down, trade.
Commercial Auto Sales, 2218 S. Jefferson.

'36 PLYMOUTH COUPE—$375. Motor overhauled, beautiful original paint, clean upholstery, 5 good tires; $75 down. Gebhart Chevrolet, 5616 Gravois.

'38 PLYMOUTH COUPE, $475 down. De luxe model; beautiful condition; $125 down. GEBHART CHEVROLET, 5616 Gravois.

PLYMOUTH—'34 de luxe coupe; like new; $185. Also '33 Dodge sport coupe, perfect; $145; trade, terms. 2860 McNair.

PLYMOUTH—1935 de luxe coupe; perfect condition; $165; $40 down; trade. 2506 S. Jefferson.

'34 PLYMOUTH COUPE—$145. Exceptionally fine condition; $40 down. Gebhart Chevrolet, 5616 Gravois.

PLYMOUTH—Coupe, '35; will sell very cheap; looks good, runs good. 6401 St. Louis av.

PLYMOUTH—'36 coupe; overhauled motor; owe equity; sell or trade; cheap. 7700 St. Charles rd.

PLYMOUTH—1933 coupe, de luxe; good condition; must sell, 4039 North Market.

PLYMOUTH—Coupe, 1934 de luxe; first class condition; original paint; same as new. 4741 Seibert av.

PLYMOUTH—4-cylinder; new tires, paint perfect, 112 S. Jefferson.

PLYMOUTH—'35 coupe, big bargain, $160. ST. 0517.

PLYMOUTH—1939 de luxe; radio; sacrifice $125 down. $400. 6325 St. Louis.

PLYMOUTH—Coupe, 1932, P. B., 4-cylinder; only $100. 1707 Geyer.

MERRY PACKARD

A SAFE PLACE TO BUY

'38 Willys 4 sedan	$398
'38 Packard 6 touring sedan	765
'37 Ford tudor	325
'37 Packard touring sedan	575
'36 Hudson coach, 20,000 miles	375
'36 Packard 8 club coupe	468

All cars in excellent shape.
38 Years in Business. Trade, terms.
5800 DELMAR, FO. 4320.

Coupes For Sale

CHRYSLER—Convertible, '33; radio, heater, spotlight, side mounts, rumble seat; perfect. 4100 Maryland.

CHEVROLET—'37 master coupe; no knees

$385

Clean, sound, solid. Guaranteed.
MENDENHALL, 2323 LOCUST.

CHRYSLER 6—Coupe, 1933; only $125. 1707 Geyer.

DODGE—'36 D-2 de luxe coupe,

$335

This car is priced below blue book.
MENDENHALL, 2323 LOCUST.

DODGE—'37 coupe, $435; Packard '37—6, $495; Plymouth '38 coupe, $445; Ford '37 coupe, $325. Some have radios and heaters; terms, trade. 4593 Easton.

DODGE—1937 de luxe coupe; perfect condition; $345; $65 down; trade. 2506 S. Jefferson.

DODGE—'37 coupe, a dandy; $425, $75 down, balance 2 years.
CITY MOTOR. 4761 Easton.

DODGE—Coupe, '33; looks and runs good; $115 cash today. 2642A Rutger.

DODGE—'36 coupe; good condition; cheap; consider trade. 3137A Potomac.

ESSEX—Coupe; rumble seat; $50. FR. 5232. 4041 Delmar.

FORD—'38 85 de luxe coupe,

$535

Beautiful original Brewster green; radio. MENDENHALL, 2323 LOCUST.

FORD—'37 85 coupe; original blue finish. Radio, heater, defroster. MENDENHALL, 2323 LOCUST.

FORD—Latest 1937 85 de luxe 5-passenger Victoria, 12,000 miles, like new $350; private party. HI. 3893. 7086 Oakland, 2d east.

FORD—'39 de luxe tudor; heater, white tires; 1000 miles; special today; $95 down; 2 years to pay; full guaranty. SOUTHWAY, 1695 S. Kingshighway.

FORD—Coach; '34, $79; Chevrolet coach, '32, $60; Pontiac '34 coach, $85. 5050 Natural Bridge.

FORD—Coaches; '35, $165; '36, $195; '37, $295; trade, terms. 5050 Natural Bridge.

FORD—'39 de luxe coach; 25 miles only; see this car before you buy. 6401 St. Louis av.

FORD—'38 de luxe Tudor; radio, heater; sacrifice; guaranteed; mileage 14,000. 3815 Oregon.

FORD—'36 tudor; new motor; for unpaid balance 18 notes at $20; take up two. SOUTHWAY, 1695 S. Kingshighway.

FORD—'30 coach; very clean; also other repossessed cars; balance due. 3662 Easton.

FORD—Latest 1937 60 tudor; like new; heater, sacrifice $325; private; no trades. FO. 8979. 847 Belt.

FORD—'34 tudor, new motor, for unpaid balance 16 notes at $14.50; take up two. SOUTHWAY, 1695 S. Kingshighway.

FORD—1937 coach; trunk and heater; like new; $295; $75 down, balance 2 years. City Motor, 4761 Easton.

FORD—1930; good condition; private; cheap. 6427 Nashville.

'37 FORD TUDOR—$295

Built-in trunk; $75 down.
Gebhart Chevrolet, 5616 Gravois.

FORD—1937 60 coach; trunk; original black finish. 3117 Alfred.

'34 FORD DE LUXE TUDOR, $165; terms. Barrett Weber, 3349 S. Kingshighway.

FORD—1935 coach, clean, $170; terms. 4818 St. Louis.

FORD—'38 tudor, Model 85, touring, $365. ST. 0517.

FORD—1932 8; $85. 437 S. Elm, Webster Groves. WEbster 2223W.

FORD—Coach; 1931; clean car. 6237 St. Louis av.

FORD—Tudor; '34; de luxe; radio, heater, trunk; $175; private. RI. 4446.

FORD—Coach; 1932; 4-cylinder; $65. 1707 Geyer.

FORD—1937 de luxe; like new; bargain. GR. 8713. 2935 Michigan.

FORD—'36 tudor; almost new; $265; trade, terms. 2860 McNair.

FORD—'36 touring coach; trunk; $295. 3815 Oregon.

FORD—Tudor, '31; good condition; $90. 8445 Natural Bridge.

FORD—'31 coach, $85; real transportation; new tires. 4761 Easton.

FORD—1938 coach, trunk, slightly burnt; sell cheap. 4169 Manchester.

FORD—Model A Tudor, $75; cleanest in town. 2615A Gravois av.

FORD—Coach, '32, perfect, trade, terms. $125. 4051 Gravois.

FORD—'30 coach; very clean; also other repossessed cars; balance due $36.62.

FORD—'36 coach, trunk, A1, $275. 6915 W. Florissant av.

FORD — 1937; radio and heater; like new; $375. 3962 West Pine.

FORD—1931; first-class condition; real bargain; $120. 3962 West Pine.

LA SALLE—Touring coach, 1937; original finish; trunk, radio, heater; a fine car; $100 down. Shaw, 1831 S. Kingshighway.

OLDS—'35 coach; trunk, radio, spotlights, perfect; $225, $45 cash; trade. SOUTHWAY, 1695 S. Kingshighway.

OLDS—Coach, '30; trunk, '39; radio; practically new; $150 down; trade. RAY DOHLE, 4231 Natural Bridge.

OLDS 6 — Coach, 1937; trunk, like new; $525; $100 down, trade.
WESTERN MOTOR CORP., 4454 Easton.

OLDS—'37 touring coach, beautiful black finish; trunk; $435; $75 down; trade. 2506 S. Jefferson.

OLDS—Coach, '38, like new; trunk; $125 down, two years; trade. RAY DOHLE, 4231 Natural Bridge.

OLDS—'37 coach; 6-cylinder, $595. Simms, 4306 Natural Bridge. FR. 8794.

OLDS—'35; bargain; $295. Simms, 4306 Natural Bridge. FR. 8794.

OLDS—'31; Buick '30, Ford '30 coaches, $75 each. 2506 S. Jefferson.

OLDS—Coach; '29; perfect; good tires; $45 cash. 2860 McNair.

PACKARD 6—Coach, 1937; beautiful finish; trunk; clean; $465, $100 down. SHAW, 1831 S. Kingshighway.

PACKARD—1939 coach; private owner. 4258A Sacramento.

PLYMOUTH—'34 coach; like new; $195, also '33 Plymouth coach, P. D., good tires; $165; trade, terms. 2860 McNair.

PLYMOUTH—Touring, 1937 coach; original finish; radio; $395; $75 down. SHAW, 1831 S. Kingshighway.

PLYMOUTH—'31 coach, 4-cylinder; excellent condition; $7.40 down, small semi-monthly payments. 4047 Chouteau.

PLYMOUTH—1938 coach; trunk, radio; perfect; today $75 cash, 2 years to pay. SOUTHWAY, 1695 S. Kingshighway.

PLYMOUTH—'36 coach; radio; like new; trade. 1228 Victor.

PLYMOUTH—1938 tudor; trunk; $485. Martin, 5209 Riverview bl.

PLYMOUTH—'36; good condition; $295; private owner. 3601 S. Kingshighway.

PLYMOUTH—Coach, '35; new tires; heater, radio; $250. 5993 Minerva.

PLYMOUTH—'34 coach, $65; needs body work. 3662 Easton.

'37 PLYMOUTH COACH, PERFECT, $395. Barrett Weber, 3349 S. Kingshighway.

'38 Pontiac 8 Coach, $595

Built-in trunk; golden brown finish.
FREUND PONTIAC CO.
5225 Delmar
USED CAR LOT, 3724 S. KINGSHIGHWAY

'37 Pontiac 6 Coach, $495

Built-in trunk, radio and heater. Sold with our money-back guarantee.
FREUND PONTIAC CO.
5225 Delmar
USED CAR LOT, 3724 S. KINGSHIGHWAY

'36 PONTIAC

Tudor, built-in trunk, $335; $70 down, 18 months on balance; exceptionally clean car.
Commercial Auto Sales, 2218 S. Jefferson.

'33 PONTIACS

Coach, sedan, your choice, $125, $40 down, small weekly payments. 2516 S. Jefferson.

PONTIAC—1937 touring coach; original finish; clean throughout; $395; $75 down; trade. 2506 S. Jefferson.

PONTIAC — '37, 6 coach; white walls; $425; $75 down, balance 2 years. City Motor, 4761 Easton.

PONTIAC 6—1932; like new; must sell; cheap. 4965 Lotus.

'36 PONTIAC COACH, TRUNK, $395. Barrett Weber, 3349 S. Kingshighway.

PONTIAC—'29 coach; runs good; $40. JE. 0705. 3509 Delmar.

REO—Royal; 5-passenger Victoria; very fine condition; interior like new; for quick sale; $150. Harry Steiner, 7144 Kingsbury.

TERRAPLANE—'37 coach; only $325; $75 down, balance 18 months. 5050 Natural Bridge.

WILLYS KNIGHT—1928; runs good; new battery; $30. 4871 Fountain.

USED AUTOMOBILES FOR SALE

QUALITY USED CARS — KENNY

	Cost	Down
1937 Dodge Touring Sedan	425	100
1937 Plymouth Sedan	395	100
1937 Chevrolet Town Sedan	395	100
1937 Ford 85 Tudor	295	75
1936 Chevrolet De Luxe Coach	325	75
1936 Terraplane Town Sedan; heater, radio	315	65
1936 Chevrolet Standard Coach	285	75
1936 Ford Town Sedan	265	65
1935 Chevrolet Standard Coach	235	65
1935 Ford Tudor	175	40
1934 Plymouth De Luxe Sedan	195	45
1934 Chevrolet Master Coupe	175	45

50 OTHER EXCELLENT AUTOMOBILES TO CHOOSE FROM

All automobiles $200.00 or over carry 30-day guarantee that covers all parts and labor required.

I INVITE YOU TO ASK YOUR NEIGHBOR ABOUT MY GUARANTEE. I HAVE BEEN IN THE USED CAR BUSINESS IN ST. LOUIS CONTINUOUSLY FOR PAST EIGHTEEN YEARS.

OPEN EVENINGS TILL 9 P. M.
THOS. S. KENNY, 4821 Easton

You Just Can't Beat These Values

'37 Lincoln-Zephyr Fordor, radio, $665	'36 Ford Coupe, heater — $324
'37 Packard Touring Sedan — 635	'37 Ford 85 Touring Tudor — 329
'38 Ford De Luxe Tudor — 635	'34 Chevrolet Master Sedan — 265
'37 Ford De Luxe Club Coupe — 495	'35 Ford Tudor — 225
'37 Chevrolet Master Coupe — 450	'35 Ford Fordor — 195
'37 Ford 8 Coupe; radio, heater — 435	'34 Ford De Luxe Victoria — 165
'37 Ford De Luxe Fordor Touring 453	'32 Ford Cabriolet — 165
'36 Oldsmobile Coupe — 382	'32 Chevrolet Coupe — 150
'36 Chevrolet Master Coach — 395	'32 Ford Coupe — 135
'36 Pontiac Coupe — 375	'33 Ford De Luxe Tudor — 125
'35 Plymouth De Luxe Sedan — 325	'28 Essex Coupe, rumble seat — 75
'35 Chevrolet Coach — 295	'28 Dodge Sedan — 50

RIEFLING'S SELLING TRANSPORTATION OVER 32 YEARS

RIEFLING FORDS AUTHORIZED DEALERS OF

2323 SO. JEFFERSON BLOCK NORTH OF GRAVOIS

USED TRUCKS FOR SALE

MONEY MAKERS

1937 GMC 1½-ton 131", Recond.	$475
1935 Ford ½-ton pickup	$275
1936 Chev. 1½ chassis and cab., overhauled	$350
1937 GMC 2½-T. D. P. Axle perfect	$775
1931 Chev. 1½-ton stake body	$125
1937 GMC ½-ton pickup, like new	$375
1938 GMC 1-ton 9-ft. pick-up, body like new	$595
1932 GMC 1½-ton, 157" w. b., duals	$100
1931 Dodge 1½-ton, long w. b.	$125
1936 GMC 1½-ton dump, like new	$525

40 Others to Pick From.

General Motors Truck & Coach
2640 Washington. JE. 0300.

'36 FORD DUMP TRUCK — $375
Hydraulic, very fine condition.

'33 CHEVROLET DUMP TRUCK — $165
2-yard hydraulic dump body, fine condition.

'34 FORD STAKE BODY — $125
'36 CHEVROLET 1½-TON — $250
'34 FORD, 4-CYLINDER PICKUP, $165
'34 DODGE COAL BODY — $165

Gebhart-Chevrolet

Successor to Hardy Chevrolet
5616 GRAVOIS at BATES.

BARGAINS

'35 Ford, short-base, 34x7 tires.
International C 40, 2-ton, 8x25 tires.
Mack A. B. 2½-ton, short-base.
Mack A. B. 3½-ton, long-base.
Studebaker, 3-ton, short-base.
'35 Chevrolet, short-base.
Other makes and sizes.

White Motor, 4151 Forest Park

CAB OVER ENGINE

'38 Federal 2-ton, 8x25 tires — $825
'36 Studebaker, 8x25 tires — 450
Terms; trade.

White Motor, 4151 Forest Park

50 TRUCKS! MUST GO!

All makes and models; low down payments; easy terms; largest stock in city; see us before you buy; save $50 to $100.
BARNEY'S, 4415 MANCHESTER.

CHEVROLET—1936 sedan delivery; fadder rack on top; good condition. Service Station, 2852 Sidney.

CHEVROLET—'38, ½-ton panel, low mileage, very clean, $525. International Harvester Co., 101 S. Main, E. St. Louis

CHEVROLET—1934 ¾-panel, suitable for all purposes, $145, $45 down. City Motor, 4761 Easton.

CHEVROLET—'38, short and long wheel bases, duals, like new, $525; terms; trade. 717 S. Vandeventer.

CHEVROLET—1936 truck; hydraulic dump; good condition. 3304 Caroline.

CHEVROLET — 33 pickup, the best, cheap; terms. 2506 S. Jefferson.

CHEVROLET—1936 pickup; privately owned; your price. 1700 Park av.

CHEVROLET—1935 dump, $195. 1404 N. 11th st. CE. 4290.

DODGE—1935 1½-ton truck; '37 1½-ton Chevrolet, stake body, long wheel base; 1932 1½-ton Chevrolet stake body. Manchester Milling Co., Manchester, Mo.

DODGE—1936 panel truck, good; original paint; new tires, truck like new, $325. Call Sunday, 4640A Moraine, block west of Pope and Florissant.

DODGES—Five 1-ton; latest '37; small stake bodies; low mileage; perfect; today. 1915 N. 9th.

DODGE—'35; duals; $135; '36 International, duals, 1½ ton; 35 other makes. Fishel Auto Sales, 4169 Manchester.

DODGE TRUCK—Pickup body, model 35; cheap; call after 11 a. m. Chippewa Tourist Camp, Highway 66.

DODGE—1936 ½-ton panel body, like new, $325. 4113 Hartford. GRand 5063.

DODGE—'33 panel truck; good condition, $100. EV. 5888.

DODGE—Moving van, motor overhauled; bargain. 3005 Montgomery.

DODGE—'36 ½-ton panel; clean; $295; like new. 5381 Cabanne.

DUMP TRUCK—'36; hydraulic hoist and body; perfect condition; priced to sell right. Arrow, 4656 Easton.

FORD—1-ton pickup; ready to go; $85. International Harvester Co., Inc., 4010 W. Pine.

USED TRUCKS FOR SALE

DUMP TRUCK—2½-ton, White. 1430 Marcus.

FORD—'38 pickup; almost new; today, $75 cash, 2 years to pay; trade. SOUTHWAY, 1695 S. Kingshighway.

FORD—'36 V-8 sedan delivery de luxe; perfect. 722 Pennsylvania, U. City. CAbany 5198J.

'38 FORD PICKUP, VERY CLEAN, $440
Barrett Weber, 3349 S. Kingshighway.

FORD—1931 panel; good condition. Need cash; $75. 6325 St. Louis.

FORD—Truck, '31, excellent condition, hand hoist. 4051 Gravois.

FORD—½ panel; private owner. 4713 Virginia.

FORD—'31, 1½-ton, duals; stake body; real buy; today. 1915 N. 9th.

FORD—'38 stake pickup, $350; terms. 717 S. Vandeventer.

FORD—1930 pickup, $85. 717 South Vandeventer.

FORD—1930 pickup; A1 condition; will trade. 4301 Connecticut.

INTERNATIONAL — 10-wheel, 2-speed axle, can haul 14 tons, $400; 1938 Ford, 7-inch dual tires, $350; Fuller, $200. Brandis, 4251A Laclede. FR. 6016.

INTERNATIONAL—'38 D-30, short and long wheel bases, duals, $525; terms. 5050 Natural Bridge.

INTERNATIONAL—1935 short base, 32x6 duals; only $295. International Harvester Co., Inc., 4010 W. Pine.

INTERNATIONAL '36 C-40, short wheel base; perfect; $300; terms. 717 S. Vandeventer.

INTERNATIONAL—1½-ton, 10-ply duals, almost new; bargain. 3848 S. Broadway.

INTERNATIONAL—'35 model, 7-ft. panel, $295. International Harvester Co., Inc., 4010 W. Pine.

INTERNATIONAL—1938, F-12, tractor; 1934 Frodson tractor; cheap. Apply Single Stop Garage, Florissant, Mo.

INTERNATIONAL—'32 truck; 1-ton; panel body. KI. 1336.

INTERNATIONAL—1938 1½-ton; closed body. 3906A Russell bl.

MACK JR.—Late '36; duals, long wheelbase; open side steel body; bargain. 1915 N. 9th.

MILK TRUCK

1936 Pak-Age-Car; very low mileage; exceptional buy at $250. International Harvester Co., Inc., 4010 W. Pine.

MOVING VAN—International, perfect condition; will sacrifice. 121 N. 3d st., East St. Louis. EAst 6648.

PLYMOUTH—'37 late sedan delivery; must see to appreciate; low mileage; only 395. 1915 N. 9th.

REFRIGERATOR TRUCK — Reasonable. 2921 Mount Pleasant.

STUDEBAKER—1½-ton, late '37 stub nose; used very little. 1915 N. 9th.

TRUCK—1931; dual wheels; new paint. 5 Pennsylvania. FR. 2169.

TRUCK—'35 V-8 panel; $140. FRanklin 3832.

Autos and Trucks for Rent

DUMP, stake trucks; with driver; for hire; new equipment. LA. 4141.

TRUCKS—For rent without drivers; stake or panel bodies; low rates. GA. 3131.

USED AUTOMOBILES Wanted

CHEVROLET COACH Wtd.—Either a 1933 Master or 1935 standard, with low mileage from original owner. Write Box 161, St. Jacob, Ill.

CARS AND TRUCKS Wtd.—For salvage, any condition. RIverside 9600.

COACH OR SEDAN Wtd.—Light, 1934 or '35. 3420 Beit. MU. 0421.

HIGH cash prices for clean cars. FL. 9060. 3405 SOUTH KINGSHIGHWAY.

AUTOS and trucks for parts. Suess, 4319 Easton. FR. 7561.

LATE model light sedan in exchange for $1000 clubhouse. MU. 9627.

LATE model car, will trade cruiser. 511 S. Elm, Webster Groves.

TRADE—1936 Pontiac sedan and cash for later car. AVery 447.

100 CARS Wtd.—Late models; cash; bring title. Schultz, 718-30 N. Kingshighway.

HIGH CASH PRICES 1929-'30-'31 Chevrolets, Fords. 3631A Nebraska.

TRUCK —Wtd.—½-ton panel, '30 or '31, Ford or Chevrolet. PA. 7737W.

WANTED—'36 or '37 model dump truck. MU. 3323.

Cabriolets For Sale

'38 FORD de luxe cabriolet that in every way is comparable to a

BRAND-NEW CAR

This car is so outstanding that words cannot adequately describe it. Come see it and drive it yourself.
MENDENHALL, 2323 LOCUST.

'36 FORD CABRIOLET

Beautiful black top, brown leather upholstering, red trim, $345; $70 down, 2 years balance.
Commercial Auto Sales, 2218 S. Jefferson.

'33 DODGE CABRIOLET, CLEAN—$450
Barrett Weber, 3349 S. Kingshighway.

PONTIAC CONVERTIBLE

1937 de luxe "6" convertible 5-passenger sedan. Radio, electric clock; original black factory finish; red Spanish upholstery, 5 excellent tires. Privately owned and carefully driven. It's truly the aristocrat of the 1937 automobile world. Ideal for those with cultured preference for higher quality. Prepare yourself for the most pleasant surprise you ever had when you see this beautiful car. Call KI. 2768.

STUDEBAKER—'34, first $100 takes it. 5107 Delmar.

Coaches For Sale

MONEY SAVERS

'34 Plymouth De Luxe Coach — $139	
'33 De Soto De Luxe Tudor — 169	
'36 Ford De Luxe Tudor — 229	
'34 Ford De Luxe Tudor — 149	
'32 Ford Tudor — 89	
'28 Chevrolet Sedan; new tires — 49	
'29 Hupmobile Sedan — 69	
'35 Ford De Luxe Trg. Tudor — 269	
'37 Ford Tudor; clean — 299	
'34 Chevrolet Master Sedan — 179	

LOVE-JOHNSON

NATURAL BRIDGE AT UNION

McMahon Renewed Cars

'37 Plymouth, same as new — $425	
'36 Dodge, radio, heater — 425	
'36 Pontiac 6-cylinder; trunk; green 365	
'35 Dodge de luxe; trunk — 325	
'35 Plymouth de luxe; trunk — 275	
'34 Plymouth PE de luxe — 195	
'33 Plymouth PD de luxe — 175	
'33 Dodge 6-cylinder de luxe — 165	
'33 Ford de luxe — 135	

3504 S. Grand 3507 Gravois

Have You Tried

Warner-Walsh-Chevrolet

5148 Natural Bridge

BUICK—'36; clean; touring coach; $375; trade. 1133A Newhouse.

CHEVROLET—1939 master de luxe coach, beautiful car; trunk; save money; only $675; $125 down.
SHAW, 1831 S. Kingshighway.

CHEVROLET—Coach '31 original paint, clean car. 3911 Bates.

Going Av

USED AUTOMO

98 OF T

Used Cars and Trucks Wi

ROCK BOTT

St. Louis' Oldest

24-Hour Service

CHEV

BIG 4

2400 S. JEFFE

DEPENDA

ODGE

COME IN A
THESE SENS
"DECORATION DA

'37 Dodge Cpe.; rad., htr. $14

'33 Plymouth PD Sedan — $1
'33



Going Away?

Then Check The Cars That Interest YOU

GO SEE THEM, NOW — AND MAKE YOUR SELECTION.



USED AUTOMOBILES

GREBE, THE OLD RELIABLE

'37 CHEV. 2-Door	$395
'36 CHEV. 2-Door, trunk	325
'36 OLDS 2-Door, trunk	375
'38 BUICK Coupe	695
'37 LINCOLN ZEPHYR 4-Door	645
'38 OLDS 2-Door, trunk	725
'37 OLDS Coupe, automatic transmission	545
'36 OLDS 4-Door, trunk	365
'38 FORD Fordor, trunk	495
'34 TERRAPLANE Sport Coupe	175
'37 PLYMOUTH 4-Door, trunk	475
'36 OLDS Coupe	375
'37 DODGE Coupe	475

MANY OTHERS
3600 S. KINGSHIGHWAY

Guaranteed Used Cars

	Price	Down
'39 Ford 85 Coupe	$575	$125
'38 Ford 85 Club Coupe	525	125
'38 Ford 85 De L. 4-Dr.	525	125
'37 De Soto Sedan, radio	500	100
'37 Chrysler 2-Dr. Brougham	495	100
'36 Plymouth Tudor, trunk	350	100
'35 Ford Tudor	200	50
'36 Ford Tudor	285	75
'37 Ford De Luxe Tudor	395	100
'34 Ford Tudor	175	50
'36 Packard 120 Sedan, radio	445	125
'37 Chevrolet De L. Tudor	425	100

SCHULTZ, 718 N. KINGSHIGHWAY
Studebaker Sales and Service.

BERRY-PACKARD

A Safe Place to Buy a Used Car.

'38 Packard Touring Sedan	$795
'38 Chrysler Sedan	725
'37 Packard 120 Touring Sedan	675
'37 Hudson Touring Sedan	595
'37 Chrysler Coupe	595
'36 Olds Touring Sedan	575
'36 Olds Touring Sedan	425
'36 Lafayette Coach	375
'34 La Salle Convertible Coupe	375
'34 Packard Sedan	345
'36 Ford Panel Delivery	325
'34 Lincoln 5-Passenger Coupe	325
'33 Lincoln 7-Passenger Sedan	325
'32 Pierce-Arrow 7-P. Sedan	225

2211 Locust. Open Evenings. CEntral 2500.

SHAW MOTORS, INC.

The following cars were formerly owned by individuals and purchased by us.

1937 Dodge touring sedan.
1937 Dodge coupe.
1937 Dodge touring coach.
1937 Plymouth touring sedan.
1937 Plymouth touring coach.
1937 Plymouth de luxe coupe.
1937 Chrysler Royal sedan.
1937 De Soto touring coach.
1936 Dodge touring sedan.
1936 Plymouth touring sedan.

All these cars have been reconditioned; radios, trunks, heaters. Pick your colors. Written guarantee. Your terms.

1831 S. KINGSHIGHWAY

DEMONSTRATORS

Several 1939 Ford tudors and sedans. These cars have low mileage, look like new and carry a new-car guarantee. Choice of several colors. Enjoy new-car luxury and performance at a

BIG SAVING
See
LOVE-JOHNSON
NATURAL BRIDGE AT UNION

THINK OF IT!

20,000-mile motor guarantee on all '35-'37-'38 Ford passenger cars. 61 coupes and sedans to select from. Priced right and conditioned right. Prices start at $240.

CHAMBERS MOTORS
A Safe Place to Buy
3863 South Grand
3418 South Kingshighway

DENHARD
Personally Indorsed Cars
5—HOLIDAY SPECIALS—5

'37 Terraplane Coupe	$399
'36 Plymouth Touring Sedan	389
'36 Terraplane Coach, radio	369
'34 Hudson Sedan	199
'34 Terraplane Coach	199

(Above prices balance monthly only)
4525 DELMAR BLVD.

$25 Down

Buys a good used car. Chevrolets, Plymouths, Fords.

Gebhart-Chevrolet
5616 GRAVOIS at BATES. RI. 8030.

CHEVROLET—'36 coach, black beauty; trunk; motor perfect. Dodge sedan, '34; Simplex, overhauled job. Olds sedan, good condition, $42.50. 1½-ton Ford truck, $85. '30 Ford coupe, bargain; terms, trade. 6310 Natural Bridge.

'38 CHEVROLETS

Coupe, coach, $545; sedans, like new, $100 down, 2 years on balance.
Commercial Auto Sales, 2218 S. Jefferson.

Coaches For Sale

TERRAPLANE — 1937 coach; like new; black beauty; electric hand, $435; $100 down. Western, 4454 Easton.

TERRAPLANE—'37 coach; trunk, electric hand; today $45 cash, 2 years to pay. SOUTHWAY, 1695 S. Kingshighway.

WILLYS—1937; clean job; good tires; just overhauled; $298; no dealers. FR. 1096.

'38 WILLYS COACH, 4000 MILES—$475
Barrett Weber, 3349 S. Kingshighway.

'33 WILLYS COUPE, CLEAN, $95
Barrett Weber, 3349 S. Kingshighway.

Coupes For Sale

McMahon Renewed Cars

'38 Chrysler "6" Royal, radio	$625
'37 Dodge, radio and heater	475
'37 Plymouth, black, very clean	395
'35 Dodge, rumble seat, de luxe	285
'35 Terraplane coupe, perfect; black	195
'32 Chevrolet; '34 tires, wheels	145

3504 S. Grand 3507 Gravois

'36 BUICK COUPE

Model 46, radio, heater; looks new; $345, $70 down, 2 years balance.
Commercial Auto Sales, 2218 S. Jefferson.

BUICK—'37 46 Special Coupe,

SEE THIS CAR TODAY
Original gunmetal; radio, heater.
MENDENHALL, 2323 LOCUST.

BUICK—'33 sport coupe, $135; '34 Chevrolet sedan, $145; 20 other makes and styles.
Fishel Auto Sales, 4169 Manchester.

BUICK—1937 coupe; music, white walls, $475, $75 down, balance 2 years.
CITY MOTOR. 4761 Easton.

CHEVROLET—'36 Coupe, sound, solid car,

$345
Thoroughly reconditioned, fully guaranteed.
MENDENHALL, 2323 LOCUST.

CHEVROLET — 1935 coupe; $225. Also 1934, $165. Also 1931, $85. See these cars to appreciate.
CITY MOTOR. 4761 Easton.

CHEVROLET—1932 coupe; good condition; 4 new tires; make offer, private. 700 Bittner st.

CHEVROLET—2 1931 coupes; with rumble; real transportation; $75 each.
CITY MOTOR. 4761 Easton.

CHEVROLET Coupe; 1936; very clean; $60 down; hurry; trade.
RAY DOHLE, 4231 Natural Bridge.

CHEVROLET—'37 coupe, like new; $375, $75 down, balance 2 years.
CITY MOTOR. 4761 Easton.

CHEVROLET—Master coupe, '38; like new; $460, $100 down, two years.
RAY DOHLE, 4231 Natural Bridge.

CHEVROLET—1934 sport coupe; rumble seat, heater, radio; private party. Phone 3560R. 7227A Amherst.

CHEVROLET—'37 Master coupe, new tires; reasonable, private. 3920 Gravois.

CHEVROLET—1933 Master; radio; good condition; very clean. HI. 1731.

CHEVROLET—'32; rumble seat; good tires; $105. 4042 Phillips.

CHEVROLET—'32, perfect; sacrifice. 2237 Coleman (Maplewood), FR. 5983.

CHEVROLET—Coupe, 1939; very clean. Orange Front, 2209 Lynch.

CHEVROLET—'30 coupe; runs good; $35. 2336A Benton.

DODGE—De luxe coupe, '36; perfect; $345 $65 down; trade; hurry.
RAY DOHLE, 4231 Natural Bridge.

USED AUTOMOBILES FOR SALE

98 OF THE BEST

Used Cars and Trucks With a Written Guarantee, at

ROCK BOTTOM PRICES!

St. Louis' Oldest Chevrolet Dealer

24-Hour Service — CHEVROLET — GMAC TERMS

BIG 4 AUTO

2400 S. JEFFERSON Just North of Gravois

DEPENDABLE DODGE

USED CARS DEPENDABLE USED TRUCKS

COME IN AND SEE
THESE SENSATIONAL
"DECORATION DAY SPECIALS"

'37 Dodge Cpe.; rad., htr. $440	'37 Ford Tudor — — $275
'33 Plymouth PD Sedan — $149	'36 Plymouth Coupe — — $325
'33 Dodge De Luxe Sedan 149	'36 Dodge Touring Sedan— 379
'35 Plymouth Touring Coach 287	'36 Ford Tudor — — 265
'35 Chevrolet Master Sedan 249	'36 Chevrolet Trg. Coach— 349
'35 Pontiac Coach — — 279	'37 Dodge Touring Coach 479
'37 Willys De Luxe Sedan 299	'37 Chevrolet Town Sedan 449

RECONDITIONED AND GUARANTEED 60 DAYS
TERMS $1.00 DOWN or ONE-THIRD DOWN

2621 Locust SIDNEY WEBER, Inc., 2221 Olive
150 USED CARS AND TRUCKS TO CHOOSE FROM

MERRY PACKARD

A SAFE PLACE TO BUY

'38 Willys 4 sedan	$398
'38 Packard 6 touring sedan	765
'37 Ford tudor	321
'37 Packard touring sedan	578
'37 Hudson coach, 20,000 miles	576
'36 Packard touring coupe	468

All cars in excellent shape.
38 Years in Business. Trade, terms.
8800 DELMAR. FO. 4320.

Coupes For Sale

CHRYSLER—Convertible, '33; radio, heater, spotlight, side mounts, rumble seat; perfect. 4100 Maryland.

CHEVROLET—'37 master coupe; no knees

$385
Clean, sound, solid. Guaranteed.
MENDENHALL, 2323 LOCUST.

CHRYSLER 6—Coupe, 1933; only $125. 1707 Geyer.

DODGE—'36 D-2 de luxe coupe,

$335
This car is priced below blue book.
MENDENHALL, 2323 LOCUST.

DODGE—'37 coupe, $435; Packard '37—6, $495; Plymouth '38 coupe, $445; Ford '37 coupe, $325. Some have radios and heaters; terms, trade. 4593 Easton.

DODGE—1937 de luxe coupe; perfect condition; $345; $65 down; trade. 2506 S. Jefferson.

DODGE—'37 coupe, a dandy; $425, $75 down, balance 2 years.
CITY MOTOR. 4761 Easton.

DODGE—Coupe, '33; looks and runs good; $115 cash today. 2642A Rutger.

DODGE—'36 coupe; good condition; cheap, consider trade. 3137A Potomac.

ESSEX—Coupe; rumble seat; $30. FR. 3232. 4041 Delmar.

FORD—'38 85 de luxe coupe,

$535
Beautiful original Brewster green; radio.
MENDENHALL, 2323 LOCUST.

FORD—'37 85 coupe; original blue finish,

$375
Radio, heater, defroster.
MENDENHALL, 2323 LOCUST.

FORD—Latest 1937 85 de luxe 5-passenger Victoria; hot-water heater; 12,000 miles, like new; $350; no trade. HI. 3893. 7086 Oakland, 2d east.

FORD—'37 super charged de luxe coupe, radio, heater, cheap. 6915 W. Florissant av.

FORD—1937 de luxe club coupe; 17,000 miles; radio, extras; private; $350. ST. 7715.

FORD—Coupe; 1937; like new; real value, $385; $85 down. See and drive.
WESTERN MOTOR CORP., 4454 Easton.

FORD—Coupe, 1938, like new, $435, $100 down, two years.
RAY DOHLE, 4231 Natural Bridge.

FORD—'39 de luxe coupe; radio, heater; almost new; $95 cash, 2 years to pay. SOUTHWAY, 1695 S. Kingshighway.

FORD—'37-'85 coupe, runs like a top, $285. 2213 S. Grand.

FORD—'31 coupe; like new; $95; trade, terms. 2506 S. Jefferson.

FORD—'30 coupe; $65 today.
CITY MOTOR. 4761 Easton.

FORD—'32 V-8; new tires; good condition; $75 cash. 3726 West Florissant.

FORD—1931; good condition; $85 cash. 350 Atalanta, Webster Groves.

FORD—Coupe, 1933, perfect, $115; coach, 1927; model A, 1930, $50. 6322 Arsenal

FORD—'37, black, 14,000 miles; a buy. Forest 9561.

FORD—1931; rumble seat; runs good; must sell; $67.50. RO. 0940.

FORD—'35 coupe; excellent condition; must sell. 5080 Wells.

LINCOLN-ZEPHYR — 1937 coupe; radio, heater, white walls; like new; best offer takes it. CITY MOTOR, 4761 Easton.

NASH—Sport coupe, '30; like new; good tires; $45. 2860 McNair.

OLDSMOBILE—Coupe, '36, very clean, $295. Orange Front, 2209 Lynch.

PACKARD—Coupe, 1936; like new; see to appreciate; $445; $100 down; trade.
WESTERN MOTOR CORP., 4454 Easton.

PACKARD—'35, 120 coupe; $295.
Oscar G. Snipen, 314 N. Sarah at Lindell.

PACKARD—'37 coupe, 6; real class; $495; terms, 4593 Easton.

PACKARD—Sport coupe, 1935, 8-cylinder; cheap. MU. 4467.

'36 PLYMOUTH
Coach; looks like new; heater; push type radio; perfect condition; $335; $70 down, trade.
Commercial Auto Sales, 2218 S. Jefferson

'36 PLYMOUTH COUPE—$275
Motor overhauled, beautiful original paint, clean upholstery, 5 good tires; $75 down.
Gebhart Chevrolet, 5616 Gravois.

'38 PLYMOUTH COUPE, $475
De luxe model; beautiful condition; $125 down.
GEBHART CHEVROLET, 5616 Gravois.

PLYMOUTH—'34 de luxe coupe; like new; $185. Also '33 Dodge sport coupe, perfect; $145; trade, terms. 2860 McNair.

PLYMOUTH—1935 de luxe coupe; perfect condition; $165; $40 down; trade. 2506 S. Jefferson.

PLYMOUTH COUPE—$145
Exceptionally fine condition; $40 down.
Gebhart Chevrolet, 5616 Gravois.

PLYMOUTH—Coupe, '35; will sell very cheap; looks good, runs good. 6401 St. Louis av.

PLYMOUTH—'36 coupe; overhauled motor; one equity; sell or trade; cheap. 3706 St. Charles rd.

PLYMOUTH—1933 coupe, de luxe; good condition; must sell. 4039 North Market.

PLYMOUTH—Coupe, 1934 de luxe; first class condition; original paint; same as new. 4741 Selbert av.

PLYMOUTH—4-cylinder; new tires, paint perfect. 112 S. Jefferson.

PLYMOUTH—'35 coupe, big bargain; $165. ST. 0517.

PLYMOUTH—1939 de luxe; radio; sacrifice $125 down, $400. 6325 St. Louis.

PLYMOUTH—Coupe, 1932, P. B., 4-cylinder; only $100. 1707 Geyer.

Sedans For Sale

BUICK—'37-41 sedan, 21,000 miles, $525. 2213 S. Grand.

CHEVROLET—'34 master sedan; like new; cheap; trade, terms. 2860 McNair.

CHEVROLET—1934 town sedan; trunk; nice family car; $225; $50 down, balance 2 years. City Motor, 4761 Easton.

CHEVROLET—'37 de luxe sedan; like new; $465; terms. 2860 McNair.

CHEVROLET—'38, de luxe, with trunk; bargain. 4464 Easton. RO. 6346.

CHEVROLET—Sedan, 1932; perfect condition; must sell; $115. 2205A Menard.

CHEVROLET—1933 master sedan; good condition; like new. 2347 Whittemore.

CHEVROLET—'32 sedan, paint, motor and tires good, $100. 6915 W. Florissant.

CHEVROLET sedans and coaches, 1931 to 1936. Orange Front, 2209 Lynch.

LA SALLE—1935 4-door; must sell. 6007 Gravois. RI. 9447.

CHEVROLET—'33; Ford, '31; all in good shape. 6229 Bartmer.

CHEVROLET—'36; sport sedan; 4-door, with trunk; $345. ST. 0517.

CHEVROLET—'37 sedan; like new; must sell; best offer. 3801 Kennerly.

'38 CHRYSLER SEDAN
Overdrive, radio, heater, trunk, $695; $100 down; 2 years on balance; this is a one-man car; beautiful appearance.
Commercial Auto Sales, 2218 S. Jefferson.

CHRYSLER—1937 Royal 6 sedan; trunk; $475; $100 down, balance 2 years. City Motor, 4761 Easton.

CHRYSLER 6—Sedan; 1938; trunk, radio, heater; see to appreciate; $125 down. WESTERN, 4454 Easton.

CHRYSLER—1931 C. M.; motor, tires, paint very good; real buy, $100. 3962 West Pine.

CHRYSLER—Royal, sedan, 1933, good condition. $125. 3827 Minnesota.

CHRYSLER — 1936; excellent condition; privately owned; $355. FA. 5670J.

DE SOTO—Sedan; 1937; trunk, beautiful, original condition; $495; $100 down; trade. Western Motor Corp., 4454 Easton

DE SOTO—'31 sedan, 1307 S. Big Bend. Richmond Heights.

DODGE—De luxe sedan, '37; trunk; a dandy; $445, $100 down, two years.
RAY DOHLE, 4231 Natural Bridge.

DODGE—1937 touring sedan; trunk, radio, heater; very clean; $425; $75 down; trade. 2506 S. Jefferson.

DODGE—De luxe sedan, '38, trunk; $525, $100 down; two years; trade.
RAY DOHLE, 4231 Natural Bridge.

DODGE—Touring sedan; 1936; original finish; trunk; $365; $75 down.
SHAW, 1831 S. Kingshighway.

DODGE—Touring sedan; 1937; original finish; trunk, radio; $485; $85 down.
SHAW, 1831 S. Kingshighway.

DODGE—'37 touring; exceptionally clean; one owner; $495. 1915 N. 9th.

GRAHAM—1936 sedan; early buy; $250; $60 down. Western, 4454 Easton.
WESTERN MOTOR CORP., 4454 Easton.

HUDSON—1936 touring sedan; nice clean car; $395; $75 down; trade. 2506 S. Jefferson.

DODGE—De luxe sedan, '36; trunk, radio; $365, $100 down, two years.
RAY DOHLE, 4231 Natural Bridge.

DODGE—'36 de luxe sedan, radio, heater, exceptionally clean, $385, or terms. 6401 St. Louis.

DODGE—'33 sedan; almost new; cheap; trade; terms. 2860 McNair.

ESSEX—1931; clean; sacrifice, $60. 4040 Phillips. LAclede 4473.

'37 FORD DE LUXE TOURING SEDAN
Most Individual Car in Town
Radio, heater, fog lights, trunk; overdrive site and many other extras. Priced for quick sale.
MENDENHALL, 2323 LOCUST.

FORD—'36 de luxe convertible sedan,

Snappy, Sporty, Individual
Original black; radio, heater, new top.
MENDENHALL, 2323 LOCUST.

FORD—1936, convertible sedan, radio, needs repairs, sell or trade, $200. 4718 Delmar.

'35 FORD DE LUXE FORDOR; TRUNK, $275
Barrett Weber, 3349 S. Kingshighway.

FORD—1930; like new; $200; 4-door de duxe; high compression head; down-draft carburetor; original owner. LA. 2537.

FORD—1938 de luxe Fordor, 10,000 miles, private; sacrifice, $450. ST. 2130.

FORD A—Sedan; runs very good; $52.50; private. 1068A Hodiamont.

FORD—'35, Fordor sedan, $195.
Oscar G. Snipen, 314 N. Sarah at Lindell.

FORD—1935 de luxe fordor; trunk, radio, very good condition, $235. 7201 Delmar.

FORD—1937 convertible sedn; heater, radio. FO. 1783. Sunday evening.

HUDSON—'38 sedan; like new; will trade. WY. 0720.

HUP—1931, sedan, clean, $75. 1049 Boyle.

LA SALLE—1937 sedan; beautiful; cheap; trade, terms. City Motor, 4761 Easton.

LINCOLN—'32 V-8 sedan; 7-passenger; used privately; same as new; real bargain. $195. 9th.

OLDS—'36 (6) de luxe touring sedan,

$295
Original finish; built-in trunk.
MENDENHALL, 2323 LOCUST.

'37 OLDSMOBILE
Sedan, $495; radio, heater; like new; $95 down, 2 years balance.
Commercial Auto Sales, 2218 S. Jefferson.

OLDS 8—Sedan, '37; trunk, radio, side mounts; beautiful cream color; in class by itself; $695; $150 down, 2 years balance; trade; hurry.
RAY DOHLE, 4231 Natural Bridge.

OLDS—'36 (6) de luxe touring sedan,

$395
Radio, trunk, heater.
MENDENHALL, 2323 LOCUST.

'38 OLDSMOBILE
Sedan, 6-cylinder, $665; beautiful burnt orange color, like new; $125 down; 2 years on balance.
Commercial Auto Sales, 2218 S. Jefferson.

'32 OLDSMOBILE
Sedan; $95; excellent motor; $25 down, $2.50 week; trade.
Commercial Auto Sales, 2218 S. Jefferson.

OLDS—'38 sedan; 7900 miles; this car like new; cheap. Trade, terms. 2860 McNair.

OLDS 6—Sedan; '35; black beauty; trunk; sacrifice; $295; $75 down; trade.
WESTERN MOTOR CORP., 4454 Easton.

OLDS—'35 touring sedan; radio, heater; terms. Others. 4593 Easton.

USED AUTOMOBILES FOR SALE

DON'T GAMBLE

ABSOLUTELY GUARANTEED USED CARS
BEING OFFERED BY PLYMOUTH DISTRIBUTOR
AT LOW COST AND EASY TERMS

HERE ARE SOME OF THE BIG VALUES

1938 Chevrolet Touring Coach, With heater, radio	$595
1937 Chrysler Royal, Business Coupe	450
1937 Chrysler Royal, 4-Door Touring Sedan with heater	495
1935 Dodge Ton Panel Truck	215
1936 De Soto Airflow Sedan, With heater	395
1937 Oldsmobile Touring Sedan, With heater and radio	525
1937 Plymouth De Luxe, 4-Door Touring Sedan with heater	$450
1938 Nash-Lafayette Touring Coach, With heater	545
1937 De Soto Touring Coach, With Radio and Heater	525
1937 Chrysler Imperial Airflow Sedan, With heater and radio	635
1937 Pontiac Touring Sedan, With Heater	525
1939 Chrysler Imperial Touring Sedan, With Cruise and Climb Transmission, radio and heater	1195

And Many Others to Choose From

L. M. STEWART, INC.
CHRYSLER AND PLYMOUTH DISTRIBUTOR
3016 LOCUST JE. 4910 OPEN EVENINGS JE. 3610



FRED F. VINCEL

BARGAINS . . . EVERY ONE
VINCEL USED CARS

Here's your chance to get a better used car than you would expect to pay. It's dollars in your pocket . . . and quality unequaled anywhere. Select from one of the cars listed below.

'36 Ford De Luxe Coach	$295
'36 Studebaker Trg. Sedan	295
'36 Chev. Trg. Coach	335
'37 Chev. Mast. DeL. Town Sed.	395
'36 Buick Trg. Coach	395
'36 Oldsmobile Trg. Coach	395
'37 De Soto Trg. Coach	425
'37 Plymouth Trg. Coach	425
'37 Dodge De Luxe Coupe	$425
'37 Lafayette Trg. Sedan	425
'37 Pontiac Trg. Sedan	475
'38 Plymouth Trg. Coach	525
'37 Olds Trg. Coach	525
'37 Packard Trg. Sedan	525
'38 Dodge Trg. Sedan	595
'38 Olds Trg. Sedan	695

FRED F. VINCEL, INC.
"St. Louis' Largest Olds Dealer" 3401 WASHINGTON

MARVIN YATES PONTIAC CO

We Pay Top Prices on Trade-Ins!

WHAT OUR CUSTOMERS SAY—
Gentlemen: I was recommended to your company by a satisfied customer that bought two cars from your Mr. J. H. Harter. I purchased a 1937 Pontiac from Mr. Harter May 1, 1939. Your company has kept their word in every respect and I will recommend your company and Mr. Harter to anyone and all my friends for a fair deal at your place. Yours truly,
(Signed) PETER BERGER, 5217 SCHOLLMEYER

Special No. 229—1937 PLYMOUTH SEDAN; built-in trunk $345



Marvin Yates

WE SERVICE ALL CALLS

OPEN 'TIL 10 P. M.

67 Pontiacs, Chevs., Fords, Dodges, Plymouths $45 to $565

Marvin Yates Pontiac Co.

3100 GRAVOIS (Between Grand and Jeff.) Open Evenings GRAND 7800
3531 S. GRAND AT GRAVOIS GRAND 7805

LISTEN TO WEW 10:15 A. M. SUNDAY

LOANS ON AUTOMOBILES

YOU CAN GET $10 TO $500
IN JUST 5 MINUTES ON YOUR AUTO

1ST AND 2ND LOANS

No Waiting—No Delay—Bring Your Car
Get Money Right Now

Borrow confidentially. No red tape. No investigation among friends or employer. We will pay off old balance, advance more cash, reduce present payments. Any make or model car. You name it, we'll do it!

MOUND CITY FINANCE CORP.
4454 EASTON—Open Evenings Till 9

Sedans For Sale

PLYMOUTH—'36 de luxe sedan; like new; radio, heater; new tires; $385; trade; terms. 2860 McNair.

PLYMOUTH—'36 sedan, like new, runs good, $250. 6915 W. Florissant av.

PLYMOUTH — Sedan, 1933; only $95. 1707 Geyer.

PLYMOUTH—'37 touring; same as new; low mileage; $470. See this. 1915 N. 9th.

'36 PLYMOUTH DE LUXE SEDAN—$345
Barrett Weber, 3349 S. Kingshighway.

PONTIAC—1933 sedan; looks and runs like new; $125; $50 down; trade. 2506 S. Jefferson.

'39 Pontiac Demonstrators
Save From $200 to $325
New Car Guarantee
FREUND PONTIAC CO.
5225 Delmar
USED CAR LOT, 3724 S. KINGSHIGHWAY

PACKARD—8-cyl. '37 sedan, fully equipped, good condition, single owner, must sacrifice. EV. 5831.

PACKARD—Sedan; 1936; 120; like new; real beauty; $465; $100 down, trade.
WESTERN MOTOR CORP., 4454 Easton.

PACKARD—'31 sedan; looks and runs like new; new tires; must see to appreciate; $125. City Motor, 4761 Easton.

PACKARD—'31; clean; good motor; side mounts; $60. 1314 Hamilton.

PACKARD—Club sedan; original owner; carefully driven; bargain. CA. 0184W.

'38 PLYMOUTH
Sedan de luxe, new-car appearance; one owner; $535 $95 down; 2 years on balance.
Commercial Auto Sales, 2218 S. Jefferson.

PLYMOUTH—'37 de luxe sedan,

$445
Very low mileage; cleanest in town.
MENDENHALL, 2323 LOCUST.

PLYMOUTH DRIVERS
'36 de luxe sedan, $275; $65 down; two years on balance.
Commercial Auto Sales, 2218 S. Jefferson.

PLYMOUTH—1938 de luxe; radio, heater; like new; must sell; will trade for older car and even finance balance if necessary. 4179 Cleveland.

PLYMOUTH—Touring sedan; 1936; clean; light car; trunk; $325; $65 down.
SHAW, 1831 S. Kingshighway.

PLYMOUTH—De luxe sedan, '37; trunk; like new; $100 down; 2 years; trade.
RAY DOHLE, 4231 Natural Bridge.

PLYMOUTH—'37 sedan; trunk; like new; today, $50 cash, 2 years to pay.
SOUTHWAY, 1695 S. Kingshighway.

PLYMOUTH—'37 de luxe sedan, will sacrifice, in very good condition. 6401 St. Louis av.

PLYMOUTH—1937 touring sedan; beautiful; trunk, radio; clean $425; $75 down.
SHAW, 1831 S. Kingshighway.

PLYMOUTH—'36 4-door sedan; beautiful job; for quick sale, only $275. Arrow, 4656 Easton.

PLYMOUTH—'38 de luxe sedan; low mileage; cheap; also '37 Plymouth de luxe sedan. $465; trade, terms. 2860 McNair.

PLYMOUTH—'38, clean, like new, private party. 7730 Big Bend.

PLYMOUTH sedans, '37, '36, '34. Orange Front, 2209 Lynch.

PLYMOUTH—1937 de luxe; A1 shape; $425. 5800 Natural Bridge.

'33 PLYMOUTH DE LUXE SEDAN, $150
Barrett Weber, 3349 S. Kingshighway.

MUST sell quick. Plymouth, 1938, 4-door sedan. 5716 Hodiamont.

PLYMOUTH—1932 4-cylinder P. B.; private; Sunday, 9 to 1. 1600 Bellevue.

USED AUTOMOBILES FOR SALE

Ford Dealers Lead THE FIELD IN USED CAR VALUES! with FORD V8's

1936 to 1938 FORDS still full of the famous V8 performance, economical in operation and upkeep—and modern looking. Get into the Ford V8 class now.

USED CARS & TRUCKS RENEWED R&G GUARANTEED ALL MAKES

Renewed Where Necessary
Guaranteed in Writing

FOR AS LOW AS $2.50 Per Week

Your Present Car Will, in Most Cases, Make the Down Payment

See Any St. Louis or St. Louis County

FORD DEALER

THEY SERVE YOU BEST

LOANS ON AUTOMOBILES

FEDERAL AUTO LOANS

$5-15-25-50-100 OR MORE

On Your Signature

No Co-Makers Necessary
No Need to Refinance Your Present Account
No Car too Old or Balance too High
No Embarrassing Investigation Made of Employer or Friends
GET MONEY IMMEDIATELY at NEW LOW RATES
Loans Made in Mo. or Ill.

FEDERAL FINANCE CO.
3536 LINDELL
JUST EAST OF GRAND
OPEN NITES TO 8

Sedans For Sale

STUDEBAKER—'36 sedan, trunk, $295. Oscar G. Snipen, 314 N. Sarah at Lindell.

WILLYS—Sedan, 1931; good condition; $65. 3744 Lawler dr. EV. 6647.

WILLS — Sedan, 1937; clean. Orange Front, 2209 Lynch.

TERRAPLANE—1934 sedan; reasonable offer will buy it today. 5436 Murdoch.

WILLYS—'35 sedan; like new; $295. Oscar G. Snipen, 314 N. Sarah at Lindell.

House and Commercial Trailers

COVERED WAGONS
SCHULT
GLIDER
CHICAGO
NEW AND USED
WE FINANCE TRAILERS
6% INTEREST
WEEKLY 9 TO 9—SUNDAYS 9 TO 5
Pioneer Trailer Coaches, Inc.
5885 DELMAR

FOR VALUE and refinement see the latest 18-19-20 ft. HAYES all steel, COZY COACH, SILVER DOME cabin coaches; 1, 2 and 3 rooms. Donnelly Auto Co., Distributors, 2217 Locust, CE. 2800.

BEAUTIFUL Palace, fully equipped for 2; 18-foot; will sacrifice for $500. 5885 Delmar.

PLEASURE CAR TRAILER—Ideal for fishing or camping. FR. 8687.

TRAILER—Glider 40, 22 ft. long; completely equipped and furnished; electric brakes; 6 months old; account of death sell reasonable; $625. CAbany 1888.

TRAILERS — Fifth wheels; late model truck and auto parts; bodies. Fishel Auto Sales and Parts, 4301W Clayton.

TRAILER—16-foot Fruehauf, with insulated body; fifth wheel and air brakes. Lester Walther, Highland, Ill.

TRAILERS—Trailer chassis, boat trailers, $10 up; or made to order. 6407 Wells.

TRAILER—Fisherman's with top boat and outboard motor. 4166 Bates.

TRAILER—13-ft. Hayes commercial. All-up Manufacturing Co., 4180 Fairfax.

TRACTOR and trailer; hydraulic hoist; cheap. 4425 W. Main, Belleville.

DEMONSTRATOR—17'; sleeps 4; all steel; 2 stoves; Monday, $395. 5970 Romaine.

Accessories, Parts—For Sale

IS. FISHEL, formerly with Fishel Auto Parts, now operating at 6808 Easton.

Auto Bodies For Sale

INTERNATIONAL steel truck bed, 4x8; cheap. 6215 Famous. HI. 7252.

FANEL BODIES—Other bodies. 6808 Easton. Open Sunday.

TRUCK BODIES—Wagons; parts of all kinds. 3827 Market.

TIRES FOR SALE

SAVE ON TIRES
BARGAINS in slightly used, guaranteed tires; largest stock in St. Louis; all truck and passenger sizes. Low prices. NEW TIRES AT TREMENDOUS SAVINGS.
MIDWEST TIRE CO.
3137 Locust. Dealers: Get Our Prices

TIRES—8-25x16, 6-ply, like new; bargain. 8644 St. Charles. WAb. 829.

LOANS ON AUTOMOBILES

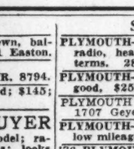
1st-2nd-3rd Mortgage Loans
Get $5 to $100 in 5 Minutes
Even If You Owe as Much as:

	1928	1929	1930	1931	1932	1933	1934	1935	1936	1937	1938	1939
Ford	$75	$85	$100	$120	$135	$165	$235	$300	$360	$410	$525	$625
Chevlet	$75	$85	$100	$120	$135	$165	$235	$300	$360	$410	$525	$625
Plym.	$75	$85	$100	$120	$135	$165	$235	$300	$360	$410	$525	$625

On Your First Mortgage
OTHER CARS IN SAME PROPORTION
No Red Tape . . Employer or Friends Not Notified
ALSO
Refinancing—Payments Reduced—$5 to $700
TAKE 60 DAYS TO MAKE FIRST PAYMENT
LOANS MADE IN MISSOURI OR ILLINOIS

Commercial Auto Loan Co.
STATE CHARTERED CO.
3402 LINDELL Open Eves. to 8 P. M.
FREE PARKING ON LOT NEXT DOOR

1st and 2nd MORTGAGE AUTO LOANS
$5 to $500 in 10 MINUTES at Low Rates



NAT GOLDRING

I Make AUTO LOANS Others Refuse

No
CAR TOO OLD
LOAN TOO LARGE OR TOO SMALL
INQUIRY OF FRIENDS
CO-SIGNERS

Payments Start July, 1939

Here's How You Repay:

$ 10 Loan Repay	25c Week
$ 25 Loan Repay	50c Week
$ 35 Loan Repay	75c Week
$ 75 Loan Repay	$1 Week
$200 Loan Repay	$3 Week

$50 Loan Repay 25c Week
$100 Loan Repay 50c Week
$200 Loan Repay $1 Week
$300 Loan Repay $3 Week

OPEN TILL 8 P. M.

FRANKLIN FINANCE CO.
3801 Washington Ave. at Spring Ave. 5891 Easton

AUTO LOANS
SIGNATURE FURNITURE CO-MAKER

1st-2nd-3d MORTGAGES Regardless of Balance or Condition

EXAMPLE
$24.00 on your signature only—Total cost $1.20 for 3 months. Phone and the money will be waiting.

$10-$15-$25-$50-$100 OR MORE. 2½% monthly interest on unpaid balance

Take 30 Months to Repay When You—
REFINANCE TO LOWER PAYMENTS

LOCAL LOAN CO.
Under State Supervision.
Grand and Page
Washington and Vandeventer
1301 N. Grand
3901 Washington
Free Parking Lot Next Door

1ST-2ND Auto Loans

FRIENDLY JOHN SAYS:—



John B. Rueschoff

"Borrow Additional MONEY Without Paying Off 1st Mortgage"

MORTGAGE
"HERE IS HOW YOU CAN REPAY"

$ 25 Loan Repay	$ 1.00 Monthly
$ 75 Loan Repay	$ 3.00 Monthly
$100 Loan Repay	$ 4.00 Monthly
$200 Loan Repay	$ 8.00 Monthly
$300 Loan Repay	$12.00 Monthly
$400 Loan Repay	$16.00 Monthly

Get more cash. Payments made smaller.

WE MAKE OUT-OF-TOWN LOANS TO MISSOURI, ILLINOIS PEOPLE

UNITED AUTO FINANCE CORP.
1701 S. BROADWAY
CONVENIENT PARKING SPACE
Open Tues., Wed., Fri. Until 6 P. M.

KYLE BEATS DUNCAN FOR BRITISH GOLF TITLE

HE SUCCEEDS CHARLEY YATES AS CHAMPION

Score in Final Round at Hoylake Is 2 and 1; Victor Is a Cloth Designer.

HOYLAKE, Eng., May 27 (AP).—Alex Kyle, a free swinging Scotsman, came from behind on the last round today to beat Soldier Tony Duncan, of Wales, 2 and 1 for the British amateur golf championship.

Two down after 18 holes and even after 33, Kyle won the thirty-fourth and thirty-fifth to take the title back to Scotland for the first time since Hector Thomson won it in 1936. Ironically, Duncan, a superb putter, lost the match on the green. At the thirty-fourth, he was only 18 feet from the cup in three, but then his putter failed him and he needed three puts to get down.

The soldier lost his chance to send the match to the final hole by hitting his second out of bounds at the thirty-fifth and ending up with a six, two over par, while Kyle played safe with a five. Duncan actually put himself in a tough spot by hitting balls out of bounds at the nineteenth and twenty-first holes to lose the two-hole advantage he gained through the first 18 holes.

Duncan was really right during the morning round, however. After being two down through the first 12 he won fou of the last six holes. He shot at 36 for the homeward nine, one under par, while Kyle took 40 strokes.

After Kyle had tied the match at the twenty-first and went one up at the twenty-fifth as Duncan sliced his tee shot, the Welshman got square again at the twenty-sixth a birdie four. But he drove into the sand at the twenty-seventh and headed into the last nine one down. Duncan squared the match again at the twenty-eighth, went one down at the thirty-first where Kyle dropped an iron shot six inches from the cup for a deuce. Duncan drew even again at the thirty-third but faltered on the next three holes.

Kyle succeeds America's Charley Yates, who was eliminated during the early rounds.

HEINE MEINE AND JOHNNY TOBIN IN FUNGO CONTEST

Heine Meine and Johnny Tobin, former members of the Browns will compete against Chet Laabs and Mel Mazzera, 1939 members, in a fungo-hitting contest at Sportsman's Park next Sunday.

The contest will be part of a program of the third annual American Legion day.

Meine and Tobin are members of the American Legion and Laabs and Mazzera are graduates of the Legion Junior Baseball League.



Ready for the Bell.

WITH the witching hour of midnight Monday the lid will be off for fishing in Missouri. The first minnow can hit the water at 12:01 a. m. Tuesday, then it's every fish for himself. If it swims and has scales it's liable to finish on the stringer. The only ones protected by law are the little fellows not yet of legal length. For all others it's the zero hour.

It is presumed of course that everyone has a license. Next, cut out these rules and regulations as set forth by the Conservation Commission and put them in your hat band or somewhere for handy reference.

Channel catfish open season ends June 1 and remains closed until July 14.

Creel and minimum lengths on other game fish are as follow: Bass, including large mouthed, small mouthed, Kentucky and white bass, 10, minimum length eight inches. Crappie 15, minimum six inches; white perch or drum 15, minimum nine inches; Jack salmon five, minimum 12 inches; goggle-eye 20, minimum five inches; trout 10, minimum eight inches.

Not more than 25 game fish may be taken in one day and while no closed season is provided for bluegill and black perch, these fish count against the daily creel limit.

Undersized game fish and small bait minnows must be returned to the water uninjured. Remember to wet your hands before handling them.

Although nets not to exceed 20 feet by four feet may be used to gather minnows, conservationists point out that minnow traps are effective and do not cause the damage to creeks that is sometimes caused by minnow seines.

* * *

With an Ear to the Ground.

Tabulations are now being completed of the 12 public hearings conducted by the Conservation Commission in various areas throughout the State. Consideration is being paid to changes suggested for the game and fish seasons, bag and creel limits and regulations on frogs and rabbits. Included also in the proposals is one to require every person more than 14 years of age to possess a fishing license to fish in public waters.

The commission has stated no changes will be made before Sept. 15.

* * *

Prepare for That Trip Now.

For the convenience of our anglers who are planning a fishing trip outside Missouri this summer here is a list of officials to write for official fishing laws:

Illinois—Director, Department of Conservation, Springfield. Tennessee—Director, Game and Fish Division, Nashville. Arkansas—Secretary, Game and Fish Commission, Little Rock. Michigan—Director, Department of Conservation, Lansing. Wisconsin—Conservation Director, Madison. Minnesota — Game and Fish Commissioner, Department of Conservation, St. Paul.

Will Wonders Never Cease.

Kipling made the flying fish famous, but it took William Leithold of Ely, Minn., to put across the idea of flying to your fishing. Until this year certain Minnesota wilderness lakes were practically non-existent so far as the average angler was concerned because it took five or six days to reach them from the nearest railroad station.

Today it's different. Regular plane flights take fishermen from St. Paul at 6 a. m. and land them at one of the wilderness lakes by 9 o'clock. He can hop a plane at the lakeside at 3 p. m. and be at home for 6 o'clock dinner.

For the curious, the pilot collects a $50 bill for a two-day, all-expense tour of this kind.

* * *

On the Trail.

A letter from a Dr. Arthur Ludwig reveals that he is spending his first year in Missouri and has decided to get a first hand glimpse of the Ozarks. He spent two days last week around Sam Baker State Park. Quoting from his letter:

"Desiring to do my own cooking I naturally had to carry a few simple utensils. I was advised to wear a northwestern type sack. I was troubled not only by the constant rolling of the utensils in the sack, but also, by the black coming off of the utensils onto the other stuff. I wrapped the pans in paper and in cloth but to no avail. What's the answer?"

Let us suggest first that instead of trying to carry everything loose that you fit a cardboard carton into your pack. The northwestern type is one of the best. As you use your supplies, cut the carton down so that it always "fits" the remaining supplies. You can purchase regular reed baskets to fit in your pack but cardboard containers will usually stand a week end of hiking.

So long as your utensils are not in a carton or basket and are playing a tune on your vertabrae at every step you can hardly keep them wrapped. A good investment is a "kitchen bag" which can either be strapped on the outside, or carried inside your pack, as room permits.

You'll see plenty of beautiful country in the Missouri Ozarks, doctor, but it will soon be plenty warm for carrying a pack. Now is the ideal time for camping.

Sabin Wins Tourney.

ENGLEWOOD, N. J., May 27 (AP).—Wayne Sabin of Portland, Ore., defeated Ladislaus Hecht, former Czecho-Slovakian player 6-0, 6-4, 6-1, today to win the Englewood invitation men's single tennis tournament.

Harvard Crew Loses First Sprint Since 1937 Season

ITHACA, May 27 (AP).—Harvard's varsity crew, unbeaten in a "sprint" race since the start of the 1937 season, bowed in defeat today before a gallant Cornell eight on rain-swept Cayuga Lake.

A poor fourth at the mile, the Crimson finished the two-mile pull with a final burst of speed that earned it a tie for second place with Syracuse a length behind Cornell as Penn trailed another two lengths in the rear.

Cornell was clocked in 11:23.5, Harvard and Syracuse in 11:28.5. Penn's time was 11:35.9.

Harvard gained some measure of consolation when its junior varsity nosed out Syracuse by a bare length, with Cornell and Penn trailing in that order. The Crimson eight's time for the two miles was 10:31.6.

Cornell walked off with an easy four-length victory in the two-mile freshman event, with Penn taking second honors and Syracuse third by another three lengths. Cornell's time was 11:16.

The varsity race was rowed under some of the worst conditions ever witnessed at a spring regatta. Before the crews had reached the mile, hail mingled at times with the rain. The boats were invisible a hundred yards away. As the boats reached the half-mile, Harvard, in the off-shore lane, was receiving the full force of the lashing gale and dropped back rapidly.

All four boats were water-logged at the finish. The Cornell rowers took to the water a few hundred yards beyond the finish line, and the Penn boat submerged before reaching the boat house.

ARMY DEFEATS NAVY IN ANNUAL GAME, 4-1

WEST POINT, N. Y., May 27 (AP).—Army's baseball team wound up a successful season today by defeating Navy, 4 to 1, in their annual game before a crowd of 5000.

Cadet Tom Davis, pitching his last Army-Navy game, turned in a fine performance. He allowed only six hits and kept them well spaced, and granted only one base on balls. The big righthander also hit three times in four trips to the plate, his last being a double which brought in a run.

The Cadets made only seven hits off three Navy pitchers but hit well with men on bases.

Score by innings:

Innings:	1	2	3	4	5	6	7	8	9	R.	H.	E.
Navy	0	0	0	0	0	0	0	0	0	0	1	6
Army	0	0	0	0	0	2	0	1	1x	4	7	0

Batteries: Navy—Schoenbaum, Madison, Bruckel and Anderson; Army—Davis and Ahern.

FREE TENNIS LESSONS WILL BE GIVEN AT TWO CITY PARKS TODAY

Two free tennis lessons will be given today by William T. (Bill) Bell under the sponsorship of the Municipal Tennis Association, according to President Martin J. Kennedy.

One lesson will be at Carondelet Park from 10 to 12 o'clock this morning, while in the afternoon at Francis Park another instruction program will be offered from 2 to 4 o'clock.

BILLIKEN ATHLETES TO GET AWARDS

Two triple-lettermen are among the 69 Billiken athletes who will receive letters in seven sports at the annual intercollegiate letterman's banquet which will be held at the Melbourne Hotel at 6:30 p. m. tomorrow.

Triple Play in High School Game

A triple play was made in the Public High School League baseball game in which Blewett handed Soldan its seventh straight defeat, 6 to 3, yesterday morning at the Stadium field. The victors play their final game next Friday afternoon against Roosevelt.

With the bases loaded in the fifth Williams of Soldan sent a line drive to Noll, who tagged third base for the second and then threw to Evans, who tagged Jacobson out at second for the third out in a triple play.

BLEWETT.	AB.	R.	H.	SOLDAN.	AB.	R.	H.
Evans 2b	3	0	0	Jac'son rf	3	0	0
D'worth lf	4	1	1	S'ders 2b-ss	3	1	1
Rea 1b	2	2	2	Gosbin 2b	2	0	0
Ahearn c	4	1	1	Wil'ms 3b	3	0	1
Hopton cf	3	0	1	G'blum 1b	2	1	2
Noll ss	3	1	1	To'vich lf	3	0	1
Stanton rf	2	1	0	Burnett c	3	0	0
Hinds rf	0	0	0	Scallett cf	2	0	0
Buesse 3b	4	0	1	Holtzman cf	0	0	0
Brock p	3	0	1	Klasing ss	2	1	0
				Hickman p	1	0	1
Totals	31	6	7	Ross p	1	0	1
				xxBl'field	1	0	0
				xxxFlori	1	0	0
				Totals	25	3	6

xBatted for Klasing in fifth inning.
xxBatted for Scallet in sixth inning.
xxxBatted for Goshein in seventh inning.

Innings—	1	2	3	4	5	6	7	
Blewett	0	0	0	0	5	0	0	0—6
Soldan	0	0	0	0	0	0	1	0—1

Errors—Soldan, Williams, 2; Klasing, 2; Blewett, Moll 2. Three-base hits—Saunders. Home run—Goldblum. Double plays—Williams to Burnett to Goldblum. Triple play—Noll to Evans. Base on balls—off Brock, 3; off Ross, 2; off Honhorst, 2. Struck out—by Brock, 6; by Ross, 1. Pitching record—off Ross, 5 hits 5 runs in 6 innings. Umpires—DeLong and Sandusky.

MUNICIPAL LEAGUE CONTESTS TODAY

BARRETT INTERMEDIATE LEAGUE at Public High Stadium—Pelligreens vs. Mohawks, 1 p. m.; St. Francis DeSales vs. St. John Nepomuk, 3:30 p. m.

RAY CAHILL INTERMEDIATE LEAGUE—At Forest Park No. 15, Falsons vs. Midget A. C., 1 p. m.; Forest Park No. 15, Swarthout Cubs vs. Hoefker A. C., 3:30 p. m.

JOE MEDWICK JUNIOR LEAGUE—At Minnie Wood, Gray's Grove vs. Alabama Boosters, 1 p. m.; Rangers vs. Carl & Ruby, 3:30 p. m.

JOHNNY MIZE JUNIOR LEAGUE—At Blewett, Wellston Red Birds vs. Flyers A. C., 1 p. m.; Kingsway Crowns vs. Silver Rose, 3:30 p. m.

BILLY SULLIVAN JUNIOR LEAGUE—At Sublette Park, Jergers vs. Glicks, 1 p. m.; Sublette Park, Swarthout Cubs vs. John T. Dolan, 3:30 p. m.; at Forest No. 16, Mohawks vs. Forget-Me-Nots, 2:30 p. m.

CITY LEAGUE—At O'Fallon No. 1, Americans vs. Union Printers, 2:15 p. m.; O'Fallon No. 2, Meyers vs. Kessiers, 2:15 p. m.

NEGRO INDUSTRIAL LEAGUE—At Tandy Park, Mullin Steel vs. McDonald Stars, 1 p. m.; Tandy Park, 20th Ward Democrats vs. Harper-Potter, 3:30 p. m.

COMET LEAGUE—At Forest Park No. 11, Advertisers vs. John J. Meier Co., 2:30 p. m.; No. 12, Ahepa vs. St. Louis U. High, 2:30 p. m.

DEMOLAY LEAGUE—At Forest Park No. 13, Carondelet vs. Webster, 2:30 p. m.; Forest Park No. 14, Clayton vs. Maplewood, 2:30 p. m.

COMMUNITY LEAGUE—At Forest Park No. 7, Wormsers vs. Logomarsino, 2:30 p. m.; Forest Park No. 9, Southwest A. C. vs. Duffins, 230 p. m.; Forest Park No. 8, West End Sport Club vs. St. Louis Postoffice, 2:30 p. m.

DIAMOND FOUR LEAGUE—At Marquette No. 1, Southlands vs. St. George, 1 p. m.; Marquette No. 1, Tahu Nolde vs. Kerner, 3:30 p. m.; Marquette No. 2, Maurer vs. Servians, 2:30 p. m.

MERCANTILE LEAGUE—At Fairground No. 3, Drifters vs. 18th Ward Adv., 2:30 p. m.; Fairground No. 4, St. Michaels vs. Pete Moline, 2:30 p. m.

MID-CITY LEAGUE—At Sherman No. 1, Hogans vs. Dave's Hollywood Shop, 2:30 p. m.; Sherman No. 2, Briggs (Ins.) Hoffman vs. Garavellis, 2:30 p. m.

NORTH SIDE LEAGUE—At Fairground No. 1, Carter's vs. Langes, 2:30 p. m.

RED BIRD LEAGUE—At Fairground No. 5, Union Biscuit vs. Bilgere, 2:30 p. m.; Fairground No. 6, Oak Hill A. C. vs. Congress Bowling, 2:30 p. m.

GEORGE SISLER LEAGUE—At Ferguson, Mo., Lehmuth A. C. vs. The Elms, 2 p. m.; at Berkeley City, B. C. Reds vs. St. L. Bus, 2 p. m.; at Baden, W. Sides vs. Kienstre, 2 p. m.

SOUTH SIDE LEAGUE—At Carondelet No. 1, Emmett A. C. vs. Stifels, 2:15 p. m.; Carondelet No. 2, Kellers vs. Natural Set Ups, 2:15 p. m.

SOUTH SIDE SODALITY LEAGUE—At Cherokee No. 1, St. Joseph vs. Assumption, 2 p. m.; Cherokee No. 2, St. Agatha vs. Holy Trinity, 2 p. m.

MUNICIPAL LEAGUE SOFTBALL SCHEDULE

TODAY.

Y. M. H. A.-SENIOR LEAGUE—BLUE DIVISION at Forest Park No. 11 Reyes vs. Exus, 9:30 a. m.; at Forest Park No. 11 Ducs vs. Cavaliers, 10:30 a. m.; at Forest No. No. 12 Diablos vs. Cadets, 9:30 a. m.

HOTEL LEAGUE—At Fairground No. 1 Mark Twain vs. Statler, 8:30 a. m.; at Fairground No. 2 De Soto vs. Coronado, 8:30 a. m.; at Fairground No. 2 Melbourne vs. Park Plaza, 9:45 a. m.; at Fairground No. 6 Mayfair vs. Jefferson, 8:30 a. m.; at Fairground No. 6 Lennox vs. Forest Park, 9:45 a. m.

CENTRAL LEAGUE—At Forest Park No. 1 Jr. Advertising Club vs. Sanford-Brown, 9:15 a. m.; at Forest Park No. 1 Lamperts vs. West End Sport Club, 10:30 a. m.

CHEROKEE LEAGUE—At Cherokee No. 1 Bees vs. St. Vincents, 9:30 a. m.; at Cherokee No. 1 Missourians vs. 10th Ward Democrats, 10:45 a. m.

EMPIRE LEAGUE—At Forest Park No. 4 Amigos vs. Happy Hollow, 9 a. m.; at Forest Park No. 4 Young Israel vs. Pyaeks, 10:30 a. m.

NORTH SIDE LEAGUE—At Fairground No. 4 Hades vs. Sirota, 9:30 a. m.; at Fairground No. 5 P. H. Sodality vs. Planets A. C., 10:45 a. m.

SOUTH SIDE Y. M. C. A. BROTHERHOOD—At Forest Park No. 1 Marconis vs. Hips, 1 p. m.; at Forest Park No. 2 G. Panthers vs. Nules, 1 p. m.; at Forest Park No. 2 Hawks vs. Spooks, 3 p. m.

Y. M. H. A. INTERMEDIATE LEAGUE No. 1—At Sherman No. 1 Rough Riders vs. Talmuds, 9:30 a. m.; at Sherman No. 1 Satans vs. Commodores, 10:30 a. m.

Y. M. H. A. INTERMEDIATE LEAGUE No. 2—At Sherman No. 2 Reyes Jrs. vs. Sparkies, 9:30 a. m.; at Sherman No. 2 Diabs vs. Trojans, 10:30 a. m.

Y. M. H. A. SENIOR LEAGUE—RED DIVISION—At Forest Park No. 12 Diablos No. 1 vs. Regets, 9:30 a. m.; at Forest Park No. 7 Vincos vs. Medics, 10:30 a. m.

MONDAY.

Y. M. C. A. INDUSTRIAL LEAGUE No. 2—At Marquette No. 1 Cherokee vs. Monsanto Chemical, 6 p. m.; at Marquette No. 2 Busch-Sulzer vs. R. J. & R., 6 p. m.

Y. M. C. A. INDUSTRIAL LEAGUE No. 3—At Forest Park No. 1 Bakers vs. Peters, 6 p. m.; at Forest Park No. 3 Nationals vs. Laclede Christy, 6 p. m.

MUNICIPAL BASEBALL

RAY BLADES LEAGUE AT FOREST PARK.
ST. GEORGE 1, GRIMM 0.

Innings—	1	2	3	4	5	6	7	8	9	T.	H.	E.
St. George	0	0	0	0	0	0	0	0	1x	1	3	1
Grimm A. C.	0	0	0	0	0	0	0	0	x	0	1	2

Game called, rain.
Batteries: St. George—Huelsing and Daniel; Grimm A. C.—Grimm and Chapman.

BLACK HAWKS 6, CARTER 5.

Innings—	1	2	3	4	5	6	7	8	9	T.	H.	E.
Carter A. C.	0	0	2	0	0	0	0	3	0	5	6	3
Black Hawks	0	1	0	0	5	0	0	0	x	6	9	4

Batteries: Carter A. C.—Donnell and Carpenter; Black Hawks—Seitbel and Shoemaker.

HAMPTON 10, RED BIRDS 1.

Innings—	1	2	3	4	5	6	7	8	9	T.	H.	E.
Hampton Bus. Assn.	0	0	1	0	1	0	3	5	x	10	15	0
Red Birds	1	0	0	0	0	0	0	0	0	1	7	5

Game called, rain.
Batteries: Hampton Bus. Ass'n—Nagel and Larkin; Red Birds—Davis and Hall.

HARLOND CLIFT LEAGUE
FOREST PARK.
DEMOCRATS 6, WEBSTER 4.

Innings—	1	2	3	4	5	6	7	T.	H.	E.
Webster States'n	3	0	0	0	0	1	0	4	3	5
7th Ward Dem.	0	1	0	3	0	2	x	6	5	3

Batteries: Webster Statesmen—Wesley, Boynton and Hunter; 7th Ward Dem.—Pastor, Drew and Gortman.

CLAYTON A. C. 10, BOYS' CLUB 4.

Innings—	1	2	3	4	5	6	7	T.	H.	E.
Boys' Club	0	1	1	1	0	0	1	4	6	2
Clayton A. C.	1	4	0	1	4	0	x	10	8	2

Batteries: Boys' Club—Quarternick and Rogatschnig; Clayton A. C.—Grayson and Allan, Shucart.

HERMAN 5, CENTURY 0.

Innings—	1	2	3	4	5	6	7	T.	H.	E.
Herman Und.	2	0	3	0	0	2	0	5	7	3
Century Service	0	0	0	0	0	0	0	0	5	2

Batteries: Herman Und.—Haagen and Bueker; Century Service—Hayes and O'Brien.

Y. M. C. A. NO. 1 LEAGUE
AT FAIRGROUND NO. 1.
PROCTOR 10, FOUKE 9.

Innings—	1	2	3	4	5	6	7	T.	H.	E.
Procter-Gamble	3	2	1	1	0	3	0	9	13	3
Fouke Fur	0	0	7	0	1	1	0	9	13	3

Batteries: Schnaitzer, Goodson and Buehler; Davis, McCaw, Schlereth and Schnurman, Siemers.

Y. M. C. A. INDUST. NO. 2 LEAGUE
AT SHERMAN NO. 1.
ADAMS 12, KEARNEY 1.

Innings—	1	2	3	4	5	6	7	T.	H.	E.
S. G. Adams	1	0	0	7	0	1	2	12	11	1
J. R. Kearney	0	0	1	0	0	0	0	1	6	6

Batteries: S. G. Adams—Wolff and Taszarek; James R. Kearney—Paluczak, Odorizzi and Holke.

WAREHOUSE LEAGUE.
LOCAL 662, 13; LOCAL 334, 7.

Innings—	1	2	3	4	5	6	7	8	9	T.	H.	E.
Local 334	0	0	0	0	0	0	0	2	5	7	11	3
Local 662	1	5	1	0	1	2	3	x		13	11	2

Batteries—Fisher p, Lao c; Drecher p, Schoults c.

Carolina.

There are three minor leagues entirely within the borders of the State of North Carolina.

EAST ST. LOUIS HIGH IS WINNER IN TRACK MEET

POINT SCORES

SENIOR DIVISION.

East St. Louis	45
Belleville	45
Granite City	17
Wood River	13½
Collinsville	13
Edwardsville	11
Madison	9½

JUNIOR DIVISION.

East St. Louis	54
Edwardsville	29
Granite City	19½
Belleville	14
Wood River	13½
Collinsville	13

For three years East St. Louis High School's athletes had won the Southwestern Illinois Conference track meet and the league relays and the district qualifying trials for the State meet, but they slipped a bit yesterday.

It wasn't what you would call a nose dive, however. The East Siders outdistanced the junior division field in the conference meet at Wood River, scoring 54 points to 29 for the nearest competitor, Edwardsville. But the best they could do in the senior division was a 45-45 tie with Belleville.

State low hurdle champion Don Harpley led East St. Louis in the senior division with 14 points, winning both hurdle races and placing second in the 880-yard run. Harpley set a new record in the 200-yard lows of 23.8 seconds. He tied the record for the high hurdles—15.7 seconds.

Jim Hight was East St. Louis' best scorer in the junior division. He won the 100 and 220-yard dashes for 10 points, setting one of the three new records in this division when he ran the century in 10.8 seconds.

Bob Eller of Wood River broke the junior pole vault mark when he jumped 10 feet 11½ inches, and Wayne Groh of Belleville established a new javelin record of 162 feet 1 inch.

Saddest mishap of the day was that which befell Merten Kuykendall, East St. Louis sprint star. For two years he had won the 100 and 220-yard dashes. But a leg injury kept him from winning the 100 and out of the 220. He had set a time of 10.9 in preliminaries Friday. Winning time yesterday was 11.1.

The only Madison entry in the meet, Bill Kelio, was among the leading scorers in the senior division with 9½ points.

The summaries:

SENIOR DIVISION.

100-YARD DASH—Won by Hicks (East St. Louis); Welch (Belleville), second; Klagenhagen (Belleville), third; Kendall (East St. Louis), fourth. Time—11.1.

220-YARD DASH—Won by Hicks (East); Mueller (G. C.), second; Welch (B), third; Kendall (East), fourth. Time—23.8.

440-YARD DASH—Won by Shell (B); Cohen (East), second; Davis (Edw), third; Edwards (Coll), fourth. Time—53.6.

880-YARD RUN—Won by Seib (B); Harpley (East), second; Abromovich (East), third; Davis (W R), fourth. Time—2:05.9.

MILE RUN—Won by Seib (Belleville); Coleman (East St. Louis), second; Whittaker (Granite City), third; Wild (Belleville), fourth. Time—4:45.3.

120-YARD HIGH HURDLES—Won by Harpley (East St. Louis); Schell (Belleville), second; Downs (East St. Louis), third; Gartiser (Belleville), fourth. Time—15.7 (ties record set by Holcomb, Wood River, 1937).

200-YARD LOW HURDLES—Won by Harpley (East); Sheppard (East), second; Kreulter (Edw), third; Cunningham (G C), fourth. Time—23.8 (new record; old record 23.9 set by Harpley, 1938).

880-YARD RELAY—Won by Granite City (Shilling, Whittaker, Pinney, Mueller); East St. Louis, second; Belleville, third; Edwardsville, fourth. Time—1:36.9.

POLE VAULT—File (W R), Condemeti (Col), tied for first; Ellspermann (W R), third; Reeder (B), fourth. Height—11 feet 8 inches.

HIGH JUMP—Kelio (M) and Durham (W R), tied for first; Elliott (East), third; Ogg (M) and Ferguson (W R), fourth. Height—5 feet 8½ inches.

SHOT PUT—Won by Wagner (Belleville); Henke (Edwardsville), second; Wiskamp (Belleville), third; Servig (Belleville), fourth. Distance—44 feet 11¼ inches.

DISCUS THROW—Won by Servey (B); Hess (C), second; File (W R), third; Hay (G C), fourth. Distance—129 feet 3 inches (new weight record).

JAVELIN THROW—Won by Dallape (C); Brandt (G C), second; Yates (G C), third; Wagner (B), fourth. Distance—178 feet 3 inches.

BROAD JUMP—Won by Kelio (M); Kerckhoff (Edw), second; Hargraves (East), third; Shell (B), fourth. Distance—21 feet 2½ inches.

JUNIOR DIVISION.

50-YARD DASH—Won by Shepard (East); Clover (G. C.), second; Vineyard (W. R.), third; Whiteside (East), fourth. Time—6.1s.

100-YARD DASH—Won by Hight (East); Shepard (East), second; Vineyard (W. R.), third; Clover (G. C.), fourth. Time—10.8s (new record; old record 11 set by Julius and Groh, Belleville, 1936-37).

220-YARD DASH—Won by Hight (East); Clover (G. C.), second; Freeman (B.), third; McLaughlin (Coll.), fourth. Time—24.5s.

440-YARD DASH—Won by Roewe (East); Votik (Coll.), second; Hiles (G. C.), third; Wiggington (East), fourth. Time—57s.

880-YARD RUN — Won by Livingston (Edw.); Delaney (East), second; Cox (East), third; Hinthorne (W. R.), fourth. Time—2:14.9s.

120-YARD LOW HURDLES—Won by Martin (Edw.); Krieshok (G. C.), second; Bettman (Edw.), third; Caesar (B.), fourth. Time—15.5s.

880-YARD RELAY—Won by East St. Louis (Shepard, Rule, Roewe, Hight); Edwardsville, second, Belleville, third; Collinsville, fourth. Time—1:41s.

POLE VAULT—Won by Eller (W. R.); Rule (East), second; Phelps (East), third; Reeder (G. C.), fourth. Height—10 ft. 11½ in. (new record; 10 ft. 3 in. held by Graville and Brendel (Edw.), 1934).

HIGH JUMP—Won by Martin (Edw); Storman (B.), second; Childress and Spitzer (East), tied for third; Bettman (Edw.), Eller (W. R.), Reeder (G. C.), tied for fourth. Height—5 ft. 9 in.

SHOT PUT—Won by Skrabacz (East); Bettman (Edw.), second; Gregor (Edw.), third; Groh (B.), fourth. Distance—48 ft. 8¼ in.

DISCUS THROW—Won by Woods (East); Whitehurch (Col.), second; Vineyard (W. R.), third; Gregor (Edw.), fourth. Distance—108 ft., 8 in.

JAVELIN THROW—Won by Groh (B.); Oberto (Coll.), second; Hogan (G. C.), third; Skrabacz (East), fourth. Distance—162 ft. 1 in. (new record; old record 160 ft. 7 in. set by Jackson, Belleville, 1938).

BROAD JUMP—Won by Reeder (G. C.); Martin (W. R.), second; Olt (W. R.), third; Frost (Coll.), fourth. Distance—18 ft. 9 in.

Auto News and Notes

THE HOEHN CHEVROLET CO., which has taken over the building at 3939 Lindell boulevard, just west of Vandeventer, is headed by Ted W. Hoehn, who also operates a large Chevrolet dealership in Memphis, Tenn. Hoehn started as a retail salesman for the Dahl Chevrolet Co. in Kansas City, Mo., became salesmanager of the firm in 1929, and then opened his own dealership in Englewood, just outside Denver, Colo. He operated in Englewood for six years up to the first of this year when he sold the business and started the dealership in Memphis. He came to St. Louis in April to set up the dealership which he has just opened on Lindell boulevard. The vice-president and general manager of the Hoehn Chevrolet Co. is Harry A. Olson, who joined the firm in Englewood in 1934 and was appointed manager in 1937. Lew Johnson is new car salesmanager; E. Bates, used car salesmanager; Ross Edwards, service manager, and Maurice Kastner, parts manager.

RAY RIXMAN, INC., HAS moved to new and larger quarters at 7916 North Broadway. The firm, which is headed by Ray Rixman and formerly was located in Ferguson, will have more than 15,000 square feet of floor space modernly equipped for service on all Ford products when alterations on its North Broadway building are completed. Harvey Parr is manager of the service department. Rixman has been in the auto business for 15 years, the last four as a Ford dealer.

A. F. BEMENT, VICE-PRESIDENT of the Lincoln Highway Association, recently completed a 2700-mile round-trip inspection of this highway between Detroit and San Francisco, driving the first model of the new Hupp Skylark car. Without hurrying, he made the 2700 miles in 59 hours and 40 minutes, averaging 46.26 m. p. h., whereas when he made the same trip in 1915, the road was so bad that he required 220 hours, averaging only 13.5 m. p. h.

THE WORK OF THE CHEVROLET dealer committees, whose recommendations are important in the determining of plans and programs of the company, was discussed among other matters in the graduation week address made by M. E. Coyle, general manager of the Chevrolet Division of General Motors, at the Post-Graduate School of Modern Merchandising and Management for sons of Chevrolet dealers. He also went behind the scenes to explain the sampling of public preferences preceding the designing and engineering of each new Chevrolet model. The student group which heard Coyle were enrolled in the unique industrial college founded by W. E. Holler, general salesmanager for Chevrolet.

THE REAR STOPLIGHT on a Dodge car operates on the hydraulic principle as do the brakes. Just as the Dodge hydraulic brakes eliminate levers, clevis pins, and rods, the Dodge hydraulic stoplight switch, working from a hydraulic cylinder of its own, opens and closes its electric circuit without the intervention of springs, cables or other linkage likely to become disarranged in continued service. Because it eliminates common causes of stoplight failure, the arrangement is a contribution to driving safety.

CHARLES McKEAN, MANAGER of the Western Auto Supply Co. local store No. 3, is back from a week's trip to Newark, Cleveland and Detroit which he won in a recent tire sales contest for the company's 198 stores throughout the country. The contest was held as part of the concern's observance of its thirtieth anniversary, and McKean made the trip with other winners and company officers from the general office at Kansas City. The company opened its first St. Louis store in July, 1926, and now has six stores and a warehouse here. It also operates 11 other stores and a warehouse in Missouri, at Kansas City, Joplin, St. Joseph, Independence, Springfield and Maplewood.

THE DIONNE QUINTUPLETS' first auto ride, when they went to Toronto to meet the King and Queen, was made in two Buick sedans furnished by R. S. McLaughlin, president of General Motors of Canada. They rode in the cars from the nursery at Callender to their train and again when they were taken from the railway terminal in Toronto to the Legislative building for the Royal audience. "We're not too big for the seats," cried Yvonne when the five sat side by side in the rear compartment. It was Emilie who discovered the Napoleonic coach emblem which Fisher Body uses as a trademark and compared it with the King's coat-of-arms. The quints exhibited interest in the shiny hubcaps, upholstering and the bright interior hardware and liked to play with the radio buttons.

LUTHER JOHNSON, A RACING driver, is driving one of the new Studebaker Champion cars on a round trip of the New York and San Francisco world's fairs, with a passenger and an AAA observer who is keeping a record of mileage, gasoline and oil cost, driving time and hotel and food cost. They are spending the nights in modestly priced hotels or good tourist camps. When they have completed the trip, the results in costs will be made public.

ONE OF THE BUICK ROADmaster convertible phaetons, with 143-horsepower engine, will be driven by Charles A. Chayne, chief engineer of the Buick Division of General Motors, as the official car which will pace the field for the start of the Indianapolis 500-mile race Tuesday. Chayne will have T. E. ("Pop") Myers, vice-president and general manager of the speedway, as his passenger.

THE 27,000,000TH FORD CAR, a V-8 black sedan, will leave the San Francisco World's Fair grounds May 28 for a trip across the continent and back which will include a stop for a week at the New York Fair. Eastbound, the car will travel via Reno, Salt Lake City, Denver, Omaha, Joliet, Chicago, Detroit, Dearborn, Mich., Toledo, Buffalo, Syracuse and Albany. Returning, it will come through St. Louis and then go via Kansas City, Bartlesville, Okla., Oklahoma City, Dallas, Fort Worth, El Paso, Phoenix, Los Angeles and Fresno to San Francisco where it is due July 14. The 27,000,000th Ford was assembled at the Ford plant at Richmond, Cal., Feb. 15, last. At the time, it was noted that the Ford Motor Co. had made more than a third of all the autos ever built.

A FACTOR IN CAUSING THE fatigue largely responsible for "driving jitters," which is blamed for many auto accidents, is poor ventilation of cars. Stale air and carbon monoxide fumes, resulting from inadequate ventilation, are said by traffic engineers to cause drowsiness, sometimes semi-consciousness, in drivers. This was taken into account, it is said, in the designing of the air conditioning system used in Nash cars by which large quantities of fresh filtered air are continually brought into a car under pressure and, in winter, warmed automatically to room comfort temperature. There is a change of air in a Nash car up to 600 cubic feet a minute.

APPOINTMENT OF RICHARD W. Arnold as regional manager for De Soto at Dallas, Tex., is announced by J. B. Wagstaff, general sales manager for the De Soto division of the Chrysler Corporation. Arnold, who once was famous as a racing driver and won the Indianapolis 500-mile race in 1930, jo

ews and Notes

ET CO., building ast west by Ted rates a n Mem- as a re- l Chev- Mo., be- firm in wn deal- outside in En- to the sold the dealer- e to St. he deal- opened e vice- nager of s Harry firm in ws ap- w John- ager; E. er; Ross r, and nager.

HAS quarters The firm, Rixman Fergu- 15,000 modernly all Ford on its ate com- nager of Rixman ness for a Ford

PRESI- ay Asso- a 2700- of this and San t model r. With- the 2700 minutes, whereas trip in that he ing only

HEVRO- ose rec- t in the rograms discussed he grad- e by M. r of the eral Mo- School and Man- Chevrolet hind the apling of ing the of each The student Coyle were en- industrial col- E. Holler, Chevro-

GHT on the on the do the Dodge ete lev- ds, the switch, cylinder loses its the inter- or, other disar- ice. Be- causes arrange- driving

RACING the new ars on a York and rs, with a observer f mileage, wing time They are modestly ist camps. d the trip, be made

K ROAD- ons, with will be yne, chief Division he official ld for the

start of the Indianapolis 500-mile race Tuesday. Chayne will have T. E. ("Pop") Myers, vice-president and general manager of the speedway, as his passenger.

THE 27,000,000TH FORD CAR, A V-8 black sedan, will leave the San Francisco World's Fair grounds May 28 for a trip across the continent and back which will include a stop for a week at the New York Fair. Eastbound, the car will travel via Reno, Salt Lake City, Denver, Omaha, Joliet, Chicago, Detroit, Dearborn, Mich., Toledo, Buffalo, Syracuse and Albany. Returning, it will come through St. Louis and then go via Kansas City, Bartlesville, Okla., Oklahoma City, Dallas, Fort Worth, El Paso, Phoenix, Los Angeles and Fresno to San Francisco where it is due July 14. The 27,000,000th Ford was assembled at the Ford plant at Richmond, Cal., Feb. 15, last. At the time, it was noted that the Ford Motor Co. had made more than a third of all the autos ever built.

A FACTOR IN CAUSING THE fatigue largely responsible for "driving jitters," which is blamed for many auto accidents, is poor ventilation of cars. Stale air and carbon monoxide fumes, resulting from inadequate ventilation, are said by traffic engineers to cause drowsiness, sometimes semi-consciousness, in drivers. This was taken into account, it is said, in the designing of the air conditioning system used in Nash cars by which large quantities of fresh, filtered air are continually brought into a car under pressure and, in winter, warmed automatically to room comfort temperature. There is a change of air in a Nash car up to 600 cubic feet a minute.

APPOINTMENT OF RICHARD W. Arnold as regional manager for De Soto at Dallas, Tex., is announced by J. B. Wagstaff, general sales manager for the De Soto division of the Chrysler Corporation. Arnold, who once was famous as a racing driver and won the Indianapolis 500-mile race in 1930, joined Chrysler as a special promotional representative in 1931. He joined De Soto in 1936 as district manager for the city of Los Angeles and before his promotion to regional manager was merchandising manager in the Los Angeles region.

EACH OF THE WINNING drivers in the Indianapolis 500-mile race in the past five years has driven a four-cylinder car, Willys-Overland, Inc., points out. William Cummings won in 1934, at an average of 104.86 m. p. h.; Kelly Petillo in 1935 at 106.24; Louis Meyer in 1936 at 109.06; Wilbur Shaw in 1937 at 113.58 and Floyd Roberts in 1938 at 117.20 m. p. h.

A 240 PER CENT INCREASE in the last 30 years in the ratio of barrels of oil to number of "dry" or unproductive wells drilled in the United States reflects the improvement in the science and technique of exploration and location of oil fields. In the period 1906-1910, the ratio was 91,000 barrels of oil to each dry hole drilled. In 1936-1938, the ratio became 309,000 barrels to each dry well. Study of the figures reveals that in 1937 of every 10 wells drilled in wildcat territory—territory of unproved oil production—82 were located on the basis of geological and geophysical information and 18 without apparent technical information. Of the wells located scientifically, one well in each 6.5 was successful in producing oil. Of those located without advance technical information, only one in 17 produced oil.

TWENTY - FIVE CADILLAC airport coaches have just been put in service as feeder transports in Chicago, Detroit and New York. They have 12-passenger steel bodies, 140-h. p. V-8 engines, four rows of tubular frame chairs, special luggage carrying provision.

GASOLINE OF 125 OCTANE, having 50 per cent greater power output than present 100 octane gasoline, is being produced experimentally in petroleum laboratories. Costing about $3600 a gallon a year ago, the experiments have already reduced the cost to $50 a gallon. Continued experiments are expected to reduce the cost sufficiently to permit commercial production. Although not essential for today's motor cars, the super-octane gasolines are a major requirement of the nation's flying defense forces. American refiners are now producing the world's only adequate supply of fighting grade aviation gasoline, a supply which could be vastly increased in the event of national crisis.

THE EDWARD G. BUDD MANufacturing Co. of Philadelphia, has received orders for 150 lightweight, stainless steel truck trailers. The orders include two distinct types, one a 30-foot unit with square front and 1600 cubic feet payload space, the other a 28-foot unit, with rounded front and 1495 cubic feet payload space. The 30-foot unit weights 6000 pounds including running and landing gear, and the smaller unit weighs 5850 pounds.

A DEFINITE TREND TOWARD preference for more luxury in autos is reported by the Chrysler factory with an increasing proportion of orders for its New Yorker and Saratoga models as evidence. These cars are built on the Chrysler Imperial 125-inch wheelbase, 135-horsepower chassis, have special upholstery, trim and equipment.

AUTO LOANS
New or used Cars; low rates; easy terms; build bank credit. Phone FR. 5200 for details. One of the many loan services of
SOUTHWEST BANK

Marriage Licenses Births Recorded Burial Permits

Edwin L. Necker — —2333 University
Helen M. Smith — —4201 Laclede
Lester Manhart — —5041 Chippewa
Carlotta Thompson — —6543 Hoffman
Edmond Biley — —4721 Cuppies
Mrs. Dorothy L. Tittel — —4659 Evans
Martin Berlinchik — —1428 North Market
Mrs. Maria Grocki — —1428 North Market
Andrew N. Perry — —East St. Louis
Emma Oliver — —Cairo, Ill
Walter J. Schulte — —3704 North Market
Mary Louise Haggard — —3851A Kennerly
Aranda V. Alberto — —4947 McPherson
Esther Bravet — —4947 McPherson
Carl P. Fultz — —4952 Bonita
Alsace Lorraine Weber — —2829 St. Louis
Alonzo Monigan — —2911 Lawton
Mrs. Mamie Harris — —4344 Page
James J. Roddy — —4633 Shenandoah
Virginia L. Flinn — —5352 Reber pl.
Earl W. Clark — —Litchfield, Ill
Mrs. Helen E. Grooms — —Litchfield, Ill
Joseph W. Scott — —Sedalia, Mo
Jane L. Kratzer — —California, Mo
Osmond F. Griebel — —University City
Charlotte L. Jones — —3223 N. Taylor
Orin Filsinger — —7618 Vermont
Bernett M. Ogle — —203 Stein
Jack B. Stevens — —Springfield, Ill
Virginia F. Deaton — —Springfield, Ill
Anthony G. Budde — —4143 Schiller pl.
Florence A. Grupp — —4225A Bates
Valle J. Layton — —4931 Penrose
Violet V. Garbs — —2723 Elliott
Buford G. Sands — —Peoria, Ill
Mary C. Albert — —Peoria, Ill
Raymond S. Hansen — —Elwood, Ill
Betty M. Prodehl — —Joliet, Ill
Paul F. Rineberg — —Quincy, Ill
Helen M. Waterkotte — —Quincy, Ill
Henry V. Metzler — —Chicago
Alice E. Nickum — —Chicago
Tomasso Ventimiglia — —1411 O'Fallon
Lovina Pingel — —5068 Maple
Walter Haydock — —Chicago
Mrs. Clema Nickell —Baxter Springs, Kan
Mrs. Maria Grocki — —Middletown, Conn
Violet M. Barnicle — —4534 Gibson
Emil F. Winter — —3880 Fairview
Mary H. Kriz — —1887 S. 14th
Matthew E. Creely — —5092 Page
Frances Mary Mercadante — —5655 Terry
Felix T. Bladdick — —Granite City
Sophia E. Krupa — —3511 S. Second
Dorothy L. Tittel — —2707 Mills
Mrs. Dorothy L. Mitchell — —2815 Stoddard
James J. Taylor — —Decatur, Ill.
Frances Tripp — —Decatur, Ill.
Joseph A. Gragnani — —1618 Belt
Winifred A. Steele — —1904 Semple
Cloyd Brown Jr. — —Cisne, Ill.
Julia Faye Stanford — —Cisne, Ill.
Vincent M. Quigley — —4509 Claxton
Mildred F. Boring — —3964A Lafayette
Pete Gentile — —1534 Hogan
Marie Vivirito — —820 N. Ninth
Donald R. Howdeshell — —2044 Lafayette
Ila N. Baker — —4250 Garfield
Fleas Macklin — —4216 W. Garfield
Tommie Lee Pierce — —Belleville
Gilbert G. Biehl — —Belleville
Charles Brabec — —933 Park
Ruth Anna Hastings — —1003 Ann
Bayard O. McKinnis — —Pine Lawn
Doris E. Lammert — —5920 Parkline
Carl Kieffer — —3508 S. Jefferson
Barbara Hummel — —2438A McNair
Clarence W. Zimbelmann — —1014A Arsenal
Lorraine J. Roesberg — —1900 Arsenal
William R. Phillips Jr. — —5563 Greer
Irma Laug — —7620 Idaho
Nick E. Meier Jr. — —5621 Murdock
Norine M. Tuhro — —810 Fillmore
Raymond D. Roberts — —328 Farrar
Mrs. Thelma E. Burnham — —3214 Blair
Patrick James Saunders — —911 S. Tenth
Ruth Miller — —911 S. Tenth
Alfred W. Pickles — —Denver
Marvel J. Wood — —4270 Clarence
Arthur Ladd — —3440 Belt
Mrs. Mae M. Yanda — —O'Fallon, Ill.
Donald W. White — —Washington, Ill.
Madlyn H. Mosher — —Pekin, Ill.
Reinhardt J. Schmieder Jr. —3317 Virginia
Virginia M. Stoffler —4656 Loughborough
Louis H. Rosen — —1414A Temple
Nettie T. Berman — —2324A Franklin
Harry J. Mack — —3999 Dover pl.
Bartense A. Dooley — —3820A Folsom
Leonard Herman Mayo — —3848 West Pine
Helen Emma Miller — —3662 Clark
Henry V. Metzler — —2830 Dayton
Alice E. Nickum — —2023 Division
Lovina Pingel — —5068 Maple
Walter Haydock — —2002 Lynch
Mrs. Clema Nickell —Baxter Springs, Kan

INDEX TO CLASSIFIED ADVERTISING IN THIS SECTION

	Page.
Business Directory	2
Business Opportunity	4
Business Personal	2
Cameras	1
Education	1
Help Wanted	2
Lost and Found	1
Professional	2
Personals	1
Public Notices	1
Rooms—Board	3
Situations Wanted	2
Swaps	2
Watches and Jewelry	2

FOR SALE

	Page.
Animals	6
Automobiles	P13-P12&13
Bicycles, Motorcycles	5
Boats and Motors	5
Books, Periodicals	5
Building Material	5
Clothing	5
Fans	5
Heating Equipment	5
Horses and Vehicles	5
Household Goods	6
Machinery	5
Miscellaneous for Sale	5
Money to Loan	4
Musical	6
Office Fixtures	5
Poultry and Birds	6
Radios	6
Safes	5
Seeds, Plants, Trees	5
Talking Machines	6

FOR LOCATION OF OTHER CLASSIFICATIONS, SEE PAGE 2, PART 3

WELDING

Do You Want a Better Job?

Learn welding now, in St. Louis' largest shop; electric; acetylene welding; including aircraft welding; competent instructors; day and evening classes. Terms can be arranged. ATLAS ALUMINUM WELDING CO. 2913-15 N. Broadway CE. 1114-1115

SWAPS

AUTOMOBILES—For paint spray outfit or shop equipment, EV. 9642, 6915 W. Florissant av.

CAMERA—Zeiss super Ikonta A, F3.5, late model; Sixtus meter; Hollywood shade; 4 glass filters; sell or trade for car. Room 616, Hotel Claridge.

CAMP TRAILER—4-passenger; plenty storage space and built-in ice box; for outboard motor and launch. RI. 1032W.

CHEVROLET—'36 hydraulic dump for pleasure car. Wofford, 2732 Russell.

CLUBHOUSE and 2½ acres of woods; also spring; will swap for good clear lot; value $475. SWinton 3541.

ELECTRIC coin phonograph; Seeburg; $35 or what? LA. 6582.

INNERSPRING MATTRESS—Never used; will take furniture or what have you? FR. 7509.

DO house repairing for house rent. Box W-309, Post-Dispatch.

DODGE 1½-ton 4-cylinder; overload springs, hydraulic brakes; for car, pick-up truck or sell cheap. 2717 Chippewa.

FURNITURE, clothing, etc.; trade for spray painting outfit and compressor. 111 S. Main, CE. 9552.

GOLF CLUBS—For typewriter or sewing machine. PA. 0408W.

I HAVE small business which nets me $35 weekly; will swap for property of any kind. Box B-25, Post-Dispatch.

LOT—40x150; will trade. Box W-340, Post-Dispatch.

LUNCH, pastry shop; $250 cash; car or trailer. 4440 Easton.

MATTRESS—Single; like new; porch awning or what? FO. 2987.

MOTOR BOAT—Will sell or trade for sedan. RI. 1139.

MOTORCYCLE—$40; outboard motor and Servicycle; reasonable. 7016 Manchester

MIDGET RACE CARS—2 V-8 60s, ready to go, sell or swap. 6915 N. Florissant.

MY piano or player piano, in good condition, for car, cash, or trade. A. G. Hopkins, tuner, rebuilder. FO. 4030. 1005 Walton.

NEON advertising sign, dachshund, for lead and oil. 7710 Gravois.

OLDSMOBILE sedan, 1930, very clean. What have you? 3427 Klein.

PLYMOUTH—'34 sedan; trade for coupe. FO. 3365.

RAILROAD TIES—4000 cypress, some oak; cash value as is, $35 per 100; prepared kindling, value, $1 each; will swap or sell best offer, all or part anything equal value, car, truck, good furniture, small business, what? Inspect today. 2000 Papin.

REFRIGERATOR—1937 G. E.; 6 ft.; sell or trade. PA. 5608.

REO TRUCK—1934; good condition; good tires; will sell or trade for rooming house. 1202 Chamberlain.

SECOND-HAND STORE—Worth $1500. Box W-13, Post-Dispatch.

Sinks and Bath Tubs Wanted

Swap anything in the plumbing line. KOFMAN, 2014 FRANKLIN. GA. 8227.

SWAP—New awnings or cash; for electric fan or home woodworking machine or also trade. GO. 2093.

SWAP—Frames new living-room chairs and sofas, or sell, $1 up. Sunday, 1003 Eichelberger.

SWAP down payment on 1932 Chevrolet sedan for sign painting. 4047 Chouteau

TRAILER — Semi camping; convertible; for hauling; sell, swap. EV. 5182.

TWO 6-grave adjoining lots, in Hiram Burial Park, as part payment on late model machine or small farm. Box R-236, Post-Dispatch.

TWO late model Wurlitzer phonographs; 1 choice 6-grave cemetery lot (Sunset); will accept in trade stamp collections or sell for cash. GR. 7499.

TYPEWRITER—Electric drill, molds. Trade for? 6311 St. Louis.

3-WHEEL gasoline auto glide with delivery compartment, worth $225. What have you? MU. 1889, 6612 St. Louis.

WILL exchange beautiful lot at Corsicana Beach for electric pump and refrigerator. CEntral 2340.

WILL trade old German violin for golf clubs and bait or boat. Call EAst 4113, 5-7 p. m.

5 DECK chick starter, oil heated with 34 springers, $36, or what? 4733 Cote Brilliante. RO. 0929.

40 ACRES best Ozark land, for icebox, carpenter work, late car. 4655 Cottage.

BUSINESS PERSONALS

MEMBERSHIP OPPORTUNITY

In family club, 30 miles from St. Louis, U. S. No. 61; 18-acre lake, fishing, swimming, horseshoes, tennis, ball diamond; beautiful grove; excellent meals and lodging furnished by club. Liberty Country Club, Inc., 1218 Holland Bldg. CHestnut 6348.

VACATIONING IN HOLLYWOOD?

Rub elbows with the movie stars. Prepare yourself now, with a colorful, copyrighted map, showing the locations of the movie stars' homes and the night spots they frequent; $1. Andersen, P. O. Box 1644, Hollywood, Cal.

GRAY HAIR unnecessary; use Miloro hair coloring tonics; startling results in few applications; sold and applied under money back guarantee at all barber shops only.

Shop Towel Service Co.

Specialized service of every industrial need. We also rewash and sterilize soiled rags. Delivery Service

4139 Gravois LAclede 2960

WOLFERT HAULING CO.

Heavy hauling, hoisting, lowering safes and machinery; moving; get our estimate. 1611 S. 9th St. CHestnut 9699.

DRIVING INSTRUCTIONS

Let our competent instructors teach you to drive your car. Lessons, $1.50. Appointments any time. ELK CO., RO. 0080.

MAILING ADDRESSES — Private boxes with telephone service, monthly $1 up. RO. 1365.

BUSINESS PERSONALS

GIRL—As partner for walkathon. LA. 3388 between 6 and 8 p. m.

SELL us your old accounts, notes, judgments. Mr. Carton, CE. 2965.

SELL us your old and delinquent accounts, notes, etc. Box G-369, Post-Dispatch.

WE pay cash for open accounts and notes. Box F-320, Post-Dispatch.

COLLECTIONS—We collect or no charge. Mutual Adjustment Co., GArfield 3607.

WATCHES AND JEWELRY

Wanted

WANTED GOLD, SILVER AND DIAMONDS

Our immense Retail Outlet Enables Us to Pay You More Cash for Your Old Gold, Silver, Diamonds, Antiques.

Get Our Free Estimates Before Selling. SELL US YOUR OLD GOLD TODAY.

H. SPARBER & CO.

106 N. 7th St

St. Louis' Largest Gold Dealers

Cash for old gold, silver, broken jewelry, clothing. LOANS on any article of value. LICENSED, BONDED PAWNBROKERS. CAPITOL JEWELRY & LOAN CO. OPEN EVENINGS. 1105 N. 6TH.

CASH paid old silverware, gold, diamonds. ECKERT JEWELRY MFG. CO., 613 Locust. 411 Equitable Bldg. CH. 9247.

CASH for dental gold, jewelry, watches, coins. Gem Jewelry Co., 505 Arcade Bldg.

CASH—Old gold, broken jewelry, silver, kodaks, diamonds. Miller's, 111 N. 6th.

For Sale

ESTATE AND HEIRLOOM Sterling Silverware Antique and Modern

Let us match your set at a fraction of its real value.

H. SPARBER & CO.

106 N. 7th St.

The Best People Shop at Sparber's

LADY'S DIAMOND—Solitaire, platinum dinner ring; sacrifice today. LA. 0911.

BUSINESS DIRECTORY

BRICKLAYING & TUCKPOINT'G

BRICKLAYING — Tuck pointing, cement work. Anderson, FO. 2712. 5148 Kensington.

BULGED WALLS, brick alterations, tuck pointing, caulking and cement work. Lincks, 6116 Cardinal. RI. 1687.

TUCK POINTING, chimney repairing, waterproofing. Cather, 8984 Edna. MU. 5582.

TUCK POINTING—Waterproofing, brick work, plastering; reasonable; guaranteed. M. Fiebig, 4022 Glasgow. GA.4785

TUCK POINTING—Staining, chimney, expert; reasonable. Ulsas, 4740 Minnesota. RI. 7307W.

TUCK POINTING, chimney repairing, waterproofing. George Cather, 1171 Howell. EV. 1453.

TUCK POINTING, caulking, brick repairs. Balch, MU. 1436, 1436 Blackstone.

TUCK POINTING—Bricklaying; first-class. W. Schildman, 2319 Dodier st. GA. 4158.

CARPENTERS AND BUILDERS

MODERN CABINET WORK — 5729 Cote Brilliante; cabinets and screens made to order; furniture and screens repaired. MUlberry 4860.

ADDITIONS; remodeling; porches, garages; asbestos siding and roofing; terms. Damon, 6626 Hancock. HI. 7800.

CARPENTER—Builder; 30 years' experience; repairing specialty; 18 mo. to pay. Highes, 4045 A Lafayette. GR. 5168.

CARPENTER—Sun porches, garages, remodeling, repairing. Mockbee, 4322 Oleatha. GR. 3091.

CARPENTER — Builder, alterations, additions, porches, arches, repairs, estimates given. Cash, 948 Hoover, EV. 2917.

REPAIRS, alterations, new, old work; house raising, general contracting. Summers, 4826 Goodfellow, EVergreen 6906.

REMODEL your home, easy payment plan. A. J. Will, 4036 Connecticut. LA. 6929.

ALTERATIONS—Additions and repairs. Gyarmathy, 4375A Blaine. GA. 0739.

REMODELING, repairing, new work. Hoevelman, 4309 Manchester. JE. 4248.

BARTH & BARTH, INC. — Builders; also alterations. 3248 Pulaski. RI. 2730.

MIDWEST SCREEN CO., 3906 Beechwood av. RO. 0923. MU. 6060.

CONTRACTOR — Alterations, Edelman, 4167 Connecticut. LA. 1127. LA. 0318.

CARPET CLEANING

RUGS—9x12—$1.75

Chemically Cleaned, Living Sets, 2-Pc., Cleaned or Exterminated, $4.95. Guaranteed. Insured. Free Delivery. ACE, 2631 Delmar, FR. 9202

$1.95 9x12, NE. 3838

Chemically renovated thru and thru. FULLY INSURED. GUARANTEED. FURNITURE SERVICE, INC., 109 ELM.

RUGS—9x12—$1.69

Chemically Cleaned. Living Sets, 2-Pc. Cleaned or Exterminated, $4.95. NEW PROGRESS CO., GA. 9700. 2228 FRANKLIN Free Delivery

9x12, $2.50—JE. 0842

No charge for sizing; deodorized; moth-proofing; illustrated booklet explaining specialty. ST. LOUIS TOWEL SUPPLY, 54 years in business, Compton and Lucas

9x12, $2.50

No charge for sizing. The "No. 1 Cleaners" of St. Louis. Penrose Cleaners and Dyers, 3802-04 W. Florissant. EV. 9136.

9x12 CHEMICALLY cleaned, $1.65; suites, $4.50. A. B. C., 5600 Easton. EV. 9459.

COAL AND COKE

CLEAN—$3 up; 4 80-lb. sacks, $1. Romberg, 1236 S. Vandeventer. FR. 8219.

CONCRETE & CEMENT WORK

CONCRETE floors, steps, walks, basement, waterproofing, any size job; reasonable. Oims, 3129 Fair. NE. 3998.

GRANITOID and cement work; waterproofing. Williams, 5458 Vernon. RO. 0923.

CONCRETE floors, walls, steps, basements. J. Laffey, 4062A Easton, RO. 2038.

CONCRETE—New, repair, estimate. Hensley, 3411 Chouteau. GR.1055. LA.7919

WALKS, basements, walks and repairing. G. Heldenreich, 3913 N. 9th. GA. 0438.

ELECTRIC WIRING, ETC.

WIRING, repairing, anything electrical; inspection. Ace, 6542 Hobart. MU. 7241, FOrest 9239.

CALL GOodfellow 3743; reasonable prices on wiring. Paul Schmitt, 4548 Fair.

FUMIGATORS AND EXTERMINATORS

BEDBUGS, roaches, ants, termites; fumigation; all work guaranteed. Duncan Service, 504 Chouteau. CHestnut 7654.

BUILDINGS and contents fumigated by Hale Co., 1611 S. 12th. CE. 6893.

TERMI-DEATH DESTROYS termites; guaranteed. Niere, 5022 San Francisco. JE. 9998.

GARDENING AND SODDING

HARRY'S LANDSCAPING

Seeding, planting, shrubs, sodding, fertilizer, lawn cutting, top soil; guaranteed; estimates. MU. 4695. 5819 Woodland.

BLUE GRASS sod for sale; sodding. Hilker Sod Co., 2720 Rutger. GR. 5458.

CHEMICALLY protect trees, shrubs against insects; use Pestgo; agents wanted. Horan & Son, 903 Holland Bldg.

TOP DIRT—3 cu. yard loads, dumped, $3. Smith, GO. 4495. 6403 Mount.

GUTTERING AND SHEET METAL WORK

GUTTERING — Work and metal guaranteed; get my bid first. Emory, 6437 Manchester, Hiland 8727.

GUTTERS, spouts, new, cleaned, repaired; also furnace work; reasonable. Hoover, LA. 1503. 2019 Utah.

HARDWOOD FLOORS

SANDING and finishing of oak and painted pine floors; new floors laid, Rival D. Jones, 2044 Bell, Jennings. Established since 1888. MU. 6240.

OLD FLOORS made new; new floors installed; reasonable prices; guaranteed work; established 15 years. Gifford, 1328 Woodruff av. CA. 0322.

FOR RENT—Floor sanders; we deliver and show you how to use. Rudolph Hardware, 5745 Delmar. CAbany 8830.

FLOORS SANDED, installed; reasonable. Cadle, 4477 Washington. FR. 6933.

FLOOR SANDING, refinishing; guaranteed. Wiley, RI. 1667; 4360 Wilcox.

LINOLEUM LAID

LINOLEUM LAID—15c sq. yd.; expert. McDermott. JE. 9354, 3941 Washington.

HAVE YOUR linoleum laid by C. K. Beers, 3649 Page. JE. 7334.

LINOLEUM LAID—15c sq. yd.; expert. Shannon, 1267 Wagner ter. CA. 8792W.

MISCELLANEOUS NOTICES

Silverware Plated, Repaired, Cleaned, Lecquered

ABE SCHWARTZMAN CO.

613 Locust St. Room 601-602

CH. 1681

NEW Venetian blinds installed, 26c sq. foot and a free brush. MU. 4208. Northway, 5052 Queens.

GENERAL Housecleaning Service Co. Everything cleaned. 2012 Gravois. LA.0192

PAINTING

PAINTING—DECORATING

The best material and skilled labor, eliminates guessing; why not get what you want? For estimates, suggestions and immediate service, call Fred White, FR. 6487. 4240 St. Louis.

WE can do your painting now; no delay; inside and outside work; guaranteed; craftex walls renewed; estimates free. Kremer, 510 Jeffords. RI. 1463.

PAINTING, papering, interior-exterior; guaranteed. Gausling, 4824 Austria, FLanders 3985.

PAINTING and paper hanging; cleaning, plastering. Arnold Decorating. GA. 0648. 4542 N. Broadway.

PAINTING, papering, interior decorator. Dowdall, 1529 Franklin. JE. 8839.

GUARANTEED interior, exterior painting; Craftex wall refinishing; pre-season prices. Kremer, 510 Jefford. RI. 1463.

PAINTING—Exterior, interior, quality and price will appeal. FO. 5975. 1149 Walton. Polack & Colletti.

PAINTING, paper hanging, wall washing by expert; none too large or small. Burnett-Andrae. RO. 6859. 757A Aubert.

HOUSE PAINTING, paper hanging; FHA loans. P.A. 0791J. Hooper, 1045 Hedmont.

LOW PRICES, good work; estimates; Zook, 5566 Clemens. FO. 0134.

PAINTING—Pure lead and oil. Jos. King & Son, 5332 Hodiamont. MU. 0447.

PAINTING—First class, reasonable. C. F. Shelton, 4545 Enright. RO. 3004.

PAINTING, paper hanging; reasonable. J. Morris, 3381½ Greenwood. HI. 4562.

EXPERT PAINTING — Reasonable. Call H. Jaschke, RO. 2032. 3953 McPherson.

PAINTING—Papering; guaranteed; signs. Gnasner Studio, 3706 Potomac. FR. 6453

OUTSIDE painting specialty; Dutch Boy lead. Reddy, 2618 Geyer. PR. 6385.

PIANO TUNING & REPAIRING

OSCAR STEINBACH—Piano tuning, repairing. 3765 Cote Brilliante. JE. 9037

PIANO TUNER, $1.50; guaranteed; 22 years with Beyer & Sons. RO. 3816.

PLASTERING

PLASTERING—Tuck pointing, brick work; waterproofing. M. Fiebig, 4022 Glasgow. GA. 4785.

PLASTERING—New, repairing; reasonable. Restle, 4207 Chouteau. JE. 5799.

PLASTERING—Stucco and craftex work. F. Ames, 4031A Botanical. LA. 9570.

PLASTERING, patching; low prices. Hite, 4132A Delmar. FR. 5780.

PLASTERING, ceiling, patching, reasonable. Collins, 2824 Blair. CE. 0259.

PLUMBING

PLUMBING—Do my own work; reasonable. GO. 3200. Wheeler, 4356 De Soto.

PLUMBING—Reasonable; do work myself. Swenson. LA. 6265. 4162 Botanical.

ANYTHING in plumbing, reasonable; reliable. Bewen, 3129 Lemp. GRand 2980

PLUMBING—Complete repair service; reasonable. English, 5575 Terry. EV. 4371.

RADIO SERVICE

HOME RADIO SERVICE

ATTENTION!

Our Low Prices and Experience Merit Your Business.

GRand 4447—2149 S. GRAND

REFRIGERATOR SERVICE

SEALED UNITS A SPECIALTY. Domestic, commercial; any make. BONN 2502. Hebert. CE. 2676.

REFRIGERATORS—All makes, free estimate. Hager, 3602 N. 14th. CH. 4748.

ROOFING AND SIDING

Aged Roofs Invite Costly Damage! Get Scott's Low Estimate

RE-ROOFING AND SIDING

Sears Handles Everything and Arranges Financing Through FHA

Exclusive "Weldtite" Process

Fully Insured Union Workmen

SEARS, ROEBUCK and CO.

Northside Residents Phone RO. 1000

Southside Residents Phone PR. 6110

LEAKS—NEW ROOFS

FREDERIC CO., ROOFING DIVISION, 4282 Natural Bridge. JEfferson 0412.

GUARANTEED roof repairing of all kinds; new roofs, siding, insulation. MODEL ROOFING & SIDING CO., 6470 Clayton av. ST. 2476.

CALL CENTRAL ROOFING & SIDING FOR LEAKS, REPAIRS OR NEW ROOFS; BIRD & SON'S PRODUCTS. 4414 MANCHESTER. JE. 0751. FO. 1556

CALL JEFFERSON 2823

Any type roof repairing; new roofs. SCHMIDT ROOFING CO., 3871 Delmar.

CALL Lotz Brothers, roofing, tuck pointing, painting. 3429A Caroline. Day, GR. 9775, evening, FR. 6388.

GUARANTEED TO STOP LEAKS. CHEAP. SHAW, 3855 FOLSOM. FR. 5759.

ANY TYPE roof repaired; new roofs. BARNETT, 1230 Aubert. RO. 3607.

SLATE and tile roofing, guaranteed. Noell's, 4575 Kennerly. GO. 4955.

STORAGE, MOVING, EXPRESS

AALCO MOVING & STORAGE CO. Local and long distance moving. FURNITURE TAKEN IN EXCHANGE. 3519 Page bl. JE. 8868.

A B C, 3408 S. Jefferson, by room, furniture bought. FRospect 8895.

BONDE, Jefferson and Cherokee, GRand 9255, charges by room, established 1919.

UPHOLSTERING

SLIP COVERS—Custom made; year 'round use; work guaranteed; divan and chair, $19 up. CA. 9560. Supreme Co., 6118 Gambleton.

SLIP COVERS—Upholstering, refinishing. St. Louis Upholstery, 933 Walton. FO. 5047.

REUPHOLSTERING and cleaning, at your home; very reasonable. Home Beautiful, 3441 Halliday. LA. 8419.

UPHOLSTERING done at home; reasonable. Wittner, 6015 Maple. PA. 4361W.

WALL PAPER HANGING

Papering—Painting—LA. 6673

Guaranteed reasonable; free estimates. J. McAllister, 3807A Fairview.

ACADEMY DECORATORS — Attractive wall papering; ourselves; reasonable; scraping; low estimates; painting, plastering. 5094 Minerva. RO. 2026.

SULLIVAN & SON—First-class paper hanging and painting. Call Grand 1945 for free estimates. 2054 Waverly place.

WALL PAPER REMOVING

Papering; call for estimates. ROY ROBINSON, 2055 Knox. HI. 6277.

PAPERING, painting, guaranteed work; reasonable; prompt. Barnett, 6519 Bartmer. PA. 7399.

PAPERING, painting, cleaning, reasonable; prompt service; satisfaction guaranteed. Zumwalt, 4117 West Pine. FR. 6739.

PAPER HANGING—Painting, good work; reasonable. Kircher, 3016A Union. RO. 9538.

PAPER HANGING—Cleaning, reasonable, estimates. Smith, 2716 S. Jefferson. JE. 9927.

PAPER HANGING, painting, cleaning. Gettemeier Bros., 4542 N. Broadway. GA. 0648.

PAPERING—Cleaning, painting, basements whitewashed. Edwards, 5703 Highland. MU. 3885.

PAPERING, cleaning, scraping; immediate; guaranteed. Johnson, 3114 Arsenal. ST. 1476.

PAPERING, cleaning, scraping; satisfaction guaranteed. George, 6929 Dale. ST. 1476.

PAPER HANGING, painting, job plastering; reasonable. Goodman, 1217A Blackstone. MU. 5865.

PAPERHANGING — Cleaning, painting, steam removing. Hunt, 5880 Etzel. CAbany 3844.

PAPERING, painting, paint washing; repairing. Ray, GRand 3585. 1741 Simpson.

PAPERING, painting, cleaning, prompt; reasonable. Walters, 4158 N. Grand. CE. 8796.

PAPERING, cleaning; reasonable; guaranteed. Bagy, 2722 Russell. PR. 5951.

WALL PAPER HANGING

PAPERING, painting, plastering; reasonable, guaranteed. Margious, 8360 College. EV. 3805.

PAPERING, painting; reasonable; steam equipment. Venable, 3639 Page. JE. 0341.

PAPERING—4 rooms, bath free. Algettemeier, GA. 0648. 4542 N. Broadway.

A. GULLEY — Papering, painting, work guaranteed. JE. 9203. 4210 Sarpy.

PAPER HANGING—Painting, reasonable. Smitty's, Telegraph rd. WAtson 2491.

PAPERING, painting; work myself; immediately. Floyd, GR. 5194. 2701 Lafayette

PAPERING, painting, prompt service, reasonable. Clueber, 4963 Arlington. EV.5743

PAPERING, painting, cleaning. Morse, 4232 Westminster. JEfferson 4095.

PAPERING, painting, plastering; low prices. Dale, 4544 Tholozan. GR. 4905

PAPERING, painting, cleaning; work myself. Lotus, 4963 Cote Brilliante. RO.3489

PAPERING, painting, cleaning; reasonable. Atchisson, 2701 Osage. GR. 8398.

INTERIOR, exterior; free estimate. Hutchins, 2610 St. Louis; FR. 1602.

PAPERING, painting, reasonable. Dodd, 1545 Wellston, MU. 3020.

WE can do your painting now; no delay; inside and outside work; guaranteed; craftex walls renewed; estimates free. Kremer, 510 Jeffords. RI. 1463.

PAINTING, papering, interior-exterior; guaranteed. Gausling, 4824 Austria, FLanders 3985.

PAINTING and paper hanging; cleaning, plastering. Arnold Decorating. GA. 0648. 4542 N. Broadway.

PAINTING, papering, interior decorator. Dowdall, 1529 Franklin. JE. 8839.

GUARANTEED interior, exterior painting; Craftex wall refinishing; pre-season prices. Kremer, 510 Jefford. RI. 1463.

PAINTING—Exterior, interior, quality and price will appeal. FO. 5975. 1149 Walton. Polack & Colletti.

PAINTING, paper hanging, wall washing by expert; none too large or small. Burnett-Andrae. RO. 6859. 757A Aubert.

HOUSE PAINTING, paper hanging; FHA loans. P.A. 0791J. Hooper, 1045 Hedmont.

LOW PRICES, good work; estimates; Zook, 5566 Clemens. FO. 0134.

PAINTING—Pure lead and oil. Jos. King & Son, 5332 Hodiamont. MU. 0447.

PAINTING—First class, reasonable. C. F. Shelton, 4545 Enright. RO. 3004.

PAINTING, paper hanging; reasonable. J. Morris, 3381½ Greenwood. HI. 4562.

EXPERT PAINTING — Reasonable. Call H. Jaschke, RO. 2032. 3953 McPherson.

PAINTING—Papering; guaranteed; signs. Gnasner Studio, 3706 Potomac. FR. 6453

OUTSIDE painting specialty; Dutch Boy lead. Reddy, 2618 Geyer. PR. 6385.

WALL PAPER CLEANING

ABSORENE cleaning, paint washing; reasonable; reliable work. Tamarkin, 1153 Union. FO. 4810.

ABSORENE cleaning; paper hanging; work guaranteed. Robinson, 2055 Knox. HI. 6277.

CLEAN UP, paint up, wall paper hanging, cleaning, paint washing; neatly done. Niemeyer, 5539 Helen. EV. 7373.

HOME CLEANERS, paint washing, paper cleaning, painting; guaranteed. S. Bruce, 6919 Bradley. ST. 2550.

PAPER CLEANED—Paint washed; painting. Stueber, 3438 Magnolia. PA. 5774

PAPER CLEANING—Cheap; expert. Chester Baughn, 3308 Park. GR. 8620.

REED BROS., wall paper cleaning; paint washing. 4119 Evans. NE. 0334.

PAPER CLEANING—Cheap; expert. Chester Baughn, 3308 aPrk. GR. 8620.

ABSORENE cleaning; work myself. Dippel, 2838A Oregon. PR. 4192, PR. 2310.

RELIABLE paint washing, paper cleaning. Koester, 5075 Raymond. RO. 7803.

WATERPROOFING

DAMP WALLS, wet cellars, water logged chimneys; waterproofed on guarantee; 25 years in business; first-class work. Ranetich. PR. 7721. 1917 S. Broadway

WEATHERSTRIPPING

CAULKING—Average cast; estimates. Redecker, 6336 Lena.

PROFESSIONAL

DETECTIVES

DETECTIVE MARIAM shadows, traces, locates, confidential; licensed. CA. 0776.

DRESSMAKING—MILLINERY

DRESSMAKING — Fine tailoring, alterations; reasonable; references. RO. 4647.

ALTERATION — Suits, coats, dresses, hems, 50c. 1739 Railway Ex. CH. 5243.

HIGH-CLASS dressmaking, by day; Al references. Newstead 0679.

PATENTS

PATENTS OBTAINED ON EASY TERMS H. M. Plaisted, registered patent attorney over 15 years. 4613 Page. 3805.

PATENTS — Watson E. Coleman, patent lawyer; booklet free. 724 9th st., N. W., Washington, D. C.

SPIRITUALIST CHURCHES

INDEPENDENT CHURCH OF TRUTH—Lafayette Center; Sun., Wed., 8 p. m.; Tues. 2 p. m. Mrs. Selb, 2323 Lafayette.

CHRISTIAN SPIRITUAL CHURCH — 5102A Easton; Sun., Tues., Fri., 8 p. m.; Mon., 2. Leon Boyles.

UNIVERSAL TRUTH—3244 S. Grand; Sun., Tues., Thurs., 8 p. m. Mrs. Dilley.

CHRISTIAN FAITH TEMPLE, 1521 Irving. Sun., Wed., 8; Fri., 2 and 8. Kay Garrod.

SUPERFLUOUS HAIR REMOVED

Hair Removed Permanently Without Pain by Multiple Needle Electrolysis

CASES HANDLED PERSONALLY AND CONFIDENTIALLY.

Physician's references; years of experience. CONSULTATION WITHOUT CHARGE.

ESTHER L. FOX

ELECTROLOGIST, 805 ARCADE BLDG. EIGHTH AND OLIVE. CHESTNUT 5213

SUPERFLUOUS HAIR

Removed by multiple needle electrolysis; quickly; permanently; best references; 35 years' experience in St. Louis.

MISS AIDA MAYHAM

ELECTROLOGIST

346 N. Euclid Ave. Phone FO. 6180.

UNWANTED HAIR REMOVED

By multiple electrolysis; this method is quick, safe and economical; a personal service backed by many years' experience assures first-class work. FO. 8528.

THERESA HEICK, 457 N. Kingshighway.

HAIR PERMANENTLY REMOVED

Electrolysis recommended by physicians.

DOROTHY WORRELL, M. A.

Electrologist, Registered Nurse

Appointment by phone JEfferson 9436 or write 517 South Euclid, St. Louis.

SUPERFLUOUS hair removed by multiple needles; 28 years' experience; guaranteed permanent. MISS EDITH CALLEN, 1833 Railway Exchange. CH. 1269.

MULTIPLE NEEDLE. By the hour. Fay Callen, 625 Union and Delmar. FO. 6560

HAIR, MOLES, WARTS removed; 20 years experience. L. M. Feldman, FR. 5816.

THEATRICAL

SINGING HOSTESS at liberty; big following. RI. 1829J.

EMPLOYMENT WANTED

SITUATIONS—MEN, BOYS

ACCOUNTANT-BOOKKEEPER — Sit.; 12 years' General Motors accounting, bookkeeping and office experience; university training. Box J-195, Post-Dispatch.

ACCOUNTANT—Sit.; monthly bookkeeping and audit service, systems, statements, taxes. H. Gardner, 14 N. 8th. CHestnut 0236.

BOOKKEEPER—Sit.; 20; evenings, for room, board, or cash. FR. 5674.

BOY—Sit.; 19 years, experienced, owns car, reliable. Call RO. 7531 Sunday morning or Monday.

BOY—Sit.; 18; willing to learn; ambitious. Jerrie, GR. 5922.

BOY—Sit.; colored; wants work, day or night; 18. FR. 0361.

BOY—Sit.; colored; house and yard work; good worker. LA. 1475.

BRICKLAYER—Sit.; A1; by day, contract or per M; reasonable. HI. 1275.

BUTLER - CHAUFFEUR—Sit.; experience house and yard man; colored. JE. 5059.

CABINET WORKER—Sit.; painting, general repair, Venetian blinds cleaned. RO. 3585.

CARETAKER—Sit.; middle age German man; experience in cattle, hogs and poultry; go any where; reference. Box W-402, Post-Dispatch.

CARETAKER—Sit.; yardman, white, single, 42. can milk, small wages. Box W-284, Post-Dispatch.

CARETAKER—Sit.; young; prefer vacant property; best reference. JE. 9437.

CARPENTER—Sit.; want new, repair, job or hour; reasonable; best references; property owners preferred. NE. 0168.

CARPENTER—Sit.; garages, old and new work; references. JE. 6448.

CARPENTER—Sit.; maintenance, building repairs; 50c per hour. EV. 9689.

CARPENTER—Sit.; building repairs, painting; day, job; board considered. LA. 1556

CHAUFFEUR—Sit.; butler; colored; experienced, sober; willing to travel; acquainted with New York City and Long Island; best references. WE. 1036W.

CHAUFFEUR—Sit.; houseman; any work; good references; experienced. Thompson, FRanklin 7084.

CEMENT FINISHER—Sit.; floors, steps, anything concrete; hour, job. E. 6126.

CHAUFFEUR—Sit.; colored; houseman, cook; 12 years one family. FR. 3665.

CHAUFFEUR—Sit.; butler, yardman; needs work. RO. 1355.

CHAUFFEUR—Sit.; colored, houseman; yard; age 27; A1 references. NE. 0547.

CHAUFFEUR—Sit.; butler, yard man; by day or week. NE. 1518.

CHAUFFEUR—Sit.; colored; age 27; can travel. JE. 8256. Karl.

CLERK—Sit.; or anything; good Christian and Bible student; need work badly. Box W-296, Post-Dispatch.

COLORED MAN—Sit.; general house cleaning; everything cleaned; references, GA. 9502.

COOK—Sit.; dinner; short order. FR. 2454. 3934 Delmar.

COUPLE—Sit.; white; woman good cook; man experienced gardener, houseman, chauffeur; best references. MU. 5070.

COUPLE—Sit.; reliable; to manage apartment building in exchange for rent. Box B-169, Post-Dispatch.

COUPLE—Sit.; experienced; cook, chauffeur, yardman, butler; call Monday. FR. 5866.

COUPLE—Sit.; colored; good cook, butler, house and yard man; references. 1009A N. Garrison.

COUPLE—Sit; experienced chauffeur, butler, cook; best references; can travel. NEwstead 0515.

COUPLE—Sit.; on place; references; drive car. JE. 6963. Clarence McKinney.

CRANE OPERATOR—Sit.; experienced; maintain repairs. Box B-163, Post-Dis.

DRAFTSMAN—Sit.; competent; experienced civil, architectural, $20 week. FRanklin 5363.

DRUGGIST—Sit.; registered; relief work for Tuesday or Wednesday; references; age 25. PR. 0155.

HIGH-SCHOOL JUNIOR—Sit.; husky; wants summer work. Box W-96, P.-D.

HOUSEMAN—Sit.; colored; can leave; experienced; references. Box W-147. P.-D.

JANITOR—Sit.; colored; experienced porter, handy with tools; consider any work; references. Brooks, GR. 6130.

JANITOR—Sit.; caretaker, married; consider anything, anywhere. LA. 5186.

MANAGER—Sit.; buyer women's wear, live wire, producer. Box W-303, Post-Dis.

MECHANIC—Sit.; automobile and truck; fleet experience; have own tools. Box W-306, Post-Dispatch.

MEN AND WOMEN—For satisfactory service in day work and all other help, by polite, dependable Southern Negro servants, including catering. Call FR. 8873 a. m. to 6 p. m.

MAN—Sit.; familiar with office routine, plus 20 years' selling experience; give services for reasonable salary. Box W-237, Post-Dispatch.

MAN—Sit.; learn to operate linotype; also printing; no pay expected. Box W-403, Post-Dispatch.

MAN—Sit.; honorable; willing worker; any employment; references; 23. Hieger, 4158A Pleasant.

MAN—Sit.; young, colored, chauffeur, houseman; honest, reliable; references. JE. 3686.

MAN—Sit.; middle age; single; white; house, yard, gardener, maintenance; more for home. Box W-343, Post-Dis.

MAN—Sit.; maintenance, watchman, chauffeur or work of any kind; references. EVergreen 2092.

MAN—Sit.; colored; work of any kind; experienced; references. PR. 8334.

MAN—Sit.; 24; 1 year C. & P., 7 years clerical experience. Goodfellow 2545.

MAN—Sit. mechanically inclined; neat; has car. C. Redecker, 6336 Lena.

MAN—Sit.; colored; house, yard man; stay; reference. JE. 7938.

MAN—Sit.; 33; college; good figuring; any kind work. FL. 7156.

MAN—Sit.; young; 21; good driver; willing consider anything. JE. 4169.

MAN—Sit.; cement blocks, sewers, excavating, building. EV. 9500.

MAN—Sit.; young, work evenings; learn without pay. MU. 1381.

MAN—Sit.; young, age 20; typist, stock clerk, file clerk; references, LA. 8580.

MAN—Sit.; young; colored; chauffeur or handy man; references. JE. 2899.

MAN—Sit.; colored; porter, janitor, any steady work; references. FO. 2083.

MAN—Sit.; colored, young, housework; dishwasher, chauffeur. JE. 9120.

MASTER MECHANIC—Sit.; millwright, maintenance and construction; references. MU. 7544.

NURSE—Sit.; practical; chronic, elderly; any case; experienced; references. LA. 9211.

OFFICE MAN—Sit.; executive ability, thoroughly experienced accounting, bookkeeping, credits, collections, general correspondence, office management; clean record; age 42; references; bond; reasonable salary. Box W-397, P.-D.

ORDER CLERK—Sit.; or any work; references. Box W-387, Post-Dispatch.

PAINTER—Sit.; first-class work; use lead and oil. PR. 1725.

PAINTER—Sit.; day or contract; interior or exterior. Noonan, JE. 8650.

PAINTER—Sit.; experienced; property owners only; real job, Joe, JE. 1137.

PAINTER—Sit.; interior expert. Box W-82, Post-Dispatch.

PAINTER—Sit.; use Dutch Boy lead; have tools; non-union. Bill, GR. 0228.

PAINTER—Sit.; first-class; reasonable. Lee, JE. 6965.

HELP WANTED—MEN, BOYS

PAINTER—By day. Call Sunday morning only. EV. 3195.

PAINTER—Able to do body work. Shop Auto Co., YO. 0655.

PANTS OPERATORS — Experienced all-around man on men's special order pants. Modern Correct, Inc., 902 Washington.

PAPER HANGER—And painter; will give rooms as part payment. 104 N. Clay, Kirkwood.

PAPER HANGERS—And combination men; steady work; good wages. MO. STATE EMP. (no fee), 715 Market.

PAPER HANGER—With tools. Call Riverside 5807J.

PASTE BOY — Steady, willing worker. 4135 Evans.

PLUMBERS—Licensed, experienced on new residence construction. MO. STATE EMP. (no fee), 715 Market.

PORTER—White, allround man; help bar; room, board, laundry. Apply Mon. a. m., 2220 Victor.

PRESSER—Experienced on silk; in retail plant. Kieffer Cleaning Co., 7110 Oakland.

PRESSER—Experienced only. Muntack, 127 S. Kirkwood rd., Kirkwood, Mo.

RENT COLLECTOR—Elderly; $15 per week; experienced. Box B-77, Post-Dispatch.

RENT COLLECTOR—Must be experienced and have car. Box C-210, Post-Dispatch.

RUBBISH HAULER—White; I will give you work to make monthly payments on my 3-room brick cottage, 3911 St. Ferdinand, for sale at $1475. 4801

SALES TRAINEE—23-36; some experience; splendid future; $100. BUSINESS SERVICE, 39 years Chemical Bldg.

SERVICE STATION MAN—Experienced. Box B-74, Post-Dispatch.

SHINGLER—Experienced, to work steady in St. Louis; state particulars. Box B-2, Post-Dispatch.

SHOW CARD WRITER—Must have screen process and display experience. Box B-183, Post-Dispatch.

STENOGRAPHER—Must have broad commercial experience in general clerical work; excellent opportunity; high school graduate, 24-28; apply Wednesday, MO. STATE EMP. (no fee), 9 N. 7th.

STENOGRAPHER—20-23, contact public, $70; future.
HAFFENKAMP EMP., 936 Century.

STENOGRAPHER—18-25; rapid; excellent firm and future; $75-$100.
EFFICIENCY, 1210 Syndicate Trust Bldg.

STENOGRAPHER—Beginner, 18-21; $65.
REFERENCE ASSN., room 309, 705 Olive.

TUCK POINTERS—And painters; must be experienced; steady work. 2636 Olive.

WIREMAN—Experienced old house and range wiring; give age, dependents, experience, last employer, whether can drive truck and if have tools; reply in own handwriting a steady job for dependable man. Box N-292, Post-Dispatch.

WOOL PRESS OPERATORS—Apply 4148 Gravois, Monday.

YOUNG MAN—Experienced reading blue prints for glass contracting; some office knowledge; reliable. 3123 Washington between 2 and 3 Sunday or Monday.

YOUNG MAN—Store, display and stock work; must have 5c to $1 store experience. 2752 Cherokee.

YOUNG MAN—To solicit clients for accounting concern; commission basis. Box W-290, Post-Dispatch.

YOUNG MAN—Drug store; must have 3 or 4 years' experience; references. Box B-3, Post-Dispatch.

YOUNG MAN—Experienced electrical supplies and radio department. State age and salary expected. Box B-27, P.-D.

YOUNG MAN—18-20; fluent talker; good future. Box B-373, Post-Dispatch.

YOUNG MAN—Grocery experience. Call FO. 8864.

SALESWORK

THE positions offered under this classification are selling such as canvassing, soliciting, house-to-house work, etc.

ATTENTION, YOUNG MEN AND COLLEGE STUDENTS—
Opening for several live wire young men to sell a new coal stoker for heating domestic hot water; no competition as yet; an opportunity to make a substantial income during your summer vacation; give full details concerning yourself in first letter. Box N-21, Post-Dispatch.

BOWLING ALLEY mechanics and alley builders; don't wait for your work to profit! Write for full particulars regarding plan that will practically set you up in business. If you are qualified to build alleys and know trade in your territory, here is your opportunity to make real connections with unprofitable future. American Bowling & Billiard Corp., 50 West 17th st., New York City.

BOYS—Over 17, to assist manager, order department, large publishing house. Apply 1105 N. Vandeventer, room 707, before 9 a. m.

BRAND-NEW line of neckwear and socks. S. & K. Sales, 4449 Lindell. Evgdy. 3 to 6.

HOW would you like to own a coffee agency netting you up to $27 first week? I'll show you how. No experience needed. Operate on my capital. Details free. Albert Mills, 7162 Monmouth, Cincinnati, O.

IF you have ever been successful in selling anything at the home, you can sell our product, don't miss this. GA. 0646, Monday.

MAN—To sell and collect on sewing machines; must have car; salary and commission. See Mr. Ozark, 5926 Easton, Sat. a. m., Monday.

MEN and young men to sell on trains; $15 deposit required.

NATIONAL concern requires the services of a man with sales ability and considerable experience in the servicing and operation of stencil duplicating machines. Remington Rand, Inc., 315 N. Tenth st., St. Louis.

ROUTE SALESMAN—Quality dry cleaning; steady work; opportunity for an ambitious man; state age, experience. Box B-147, Post-Dispatch.

SUMMER work for college and high-school graduates; excellent opportunity. Write or apply, Fuller Brush Co., 4903 Delmar.

YOUNG MEN—3, to travel in nearby counties; 2 for special work in St. Louis; $27.50 weekly; car furnished where necessary. Apply 417 Title Guaranty Bldg.

YOUNG MAN—If can sell and do office work, good opportunity growing firm; small salary, liberal commission. Box W-391, Post-Dispatch.

Teachers' Registry

TEACHERS—Good positions reported daily; write for your qualifications. Teachers' Exchange, 150 Kansas City, Kan.

AGENTS WANTED—MEN

GREETING CARD DISTRIBUTOR WANTED.
Extremely liberal distributer's contract for St. Louis offered by nation's largest direct selling greeting card manufacturer. Complete line includes finest quality, new exclusive design box assortments, personal cards and business greetings, covering all price ranges. Strong factory support and unusual consignment arrangements will be given to a financially responsible man with active following and thorough experience in employing and directing greeting card salespeople. Compare our setup with your present contract, then make your own decision. Write fully in strict confidence regarding yourself to president, F. O. Box 1, Cincinnati, O.

BIG daily commissions and extra cash bonuses. Experienced large silver manufacturer. Sell direct to wearer complete line tailored shirts, neckwear, trousers, hosiery, underwear. Experience unnecessary. Part or full time. Handsome outfit free. Tell us something about yourself. Packard Corporation, Terre Haute, Indiana.

AGENT—For St. Louis and surrounding territory; an opportunity to establish a business you can be proud of and one that will pay you well for your time and effort; only a high-class, responsible person will be considered for this connection. Address J. H. Mason, Box 3116, Kansas City, Mo.

CALL ON GAS STATIONS. Garages, Stores. New Chemical Sponge white-wind seller. Cleans autos like magic. Samples sent on trial. "Kristee," Dept. 54, Akron, O.

FREE PREMIUM to quickly sell Povair home furniture and cars look new. Big profits. Free special offer. Write Povair, Bush Terminal, Brooklyn, N. Y.

MEN-WOMEN—Employed, unemployed; no experience needed; $5 daily. Postcard brings free sample. President, 435 N. Clark, Chicago.

CANVASSERS AND SOLICITORS

SOLICITORS—Experienced, to sell 50c item to housewives, $2-$5 per day profit; some men making more; unable to supply demand last season; customers waiting for you. The better caliber of salesmen can really make money with this item. A. J. Mueller, 3330 Michigan, near Gravois. Week days before 10 a. m., out-of-town agents also wanted.

SOLICITORS—Men and women, experienced house-to-house; must be neat; nothing to sell; good salary and commission. 2636 Olive.

MAN—With car, to solicit clothing. Easy selling; $3 day. 3702 Washington, 12 to 2 p. m. Apt. 202. In person.

PARTNERS WANTED

PARTNER Wtd.—In established tourist camp, or will sell. Box B-301, P.-D.

PART a good business man in a milling and elevator company near St. Louis. Box B-110, Post-Dispatch.

PARTNER Wtd.—To invest $500 in established manufacturing; new patented photofinish synchronizer. Box W-85, Post-Dispatch.

PARTNER Wtd.—Beauty operator; man preferred; following; West End modern shop; wonderful opportunity. Box W-84, Post-Dispatch.

PARTNER Wtd.—To put in filling station; exceptional opportunity. Box B-321, Post-Dispatch.

SALESMEN WANTED

READY WORK—52 weeks a year—available now for a few responsible men in this district, in association with an established line which, 15 years ago, opened its first office in New York and today operates hundreds of offices throughout the nation. This organization, during the past 11 years:
—Has not discharged nor laid off a single employee whose character and work has been satisfactory in any of these.
—Has not cut any salaries or commissions but has increased many.
—Has increased its business tremendously from year to year.
Can introduce you to many men with larger annual incomes than they have ever earned before.
—Has due to increasing business, been making additions every year to its large, new factory purchased for cash in 1932.
—Deals with its own merchants direct, without any investment or risk on their part, furnishing tested methods for immediate substantial earnings.

This company which still has the greatest part of its potential market to develop in this area will start several men with some business or trade experience at once. Apply Monday from 9:15 A. M. to 12:15 P. M. only, at Room 512, Paul Brown Bldg., 9th and Olive Sts., St. Louis.

Men with flexible minds and responsive to new ideas, between the ages of 28 and 45 preferred.

ATTENTION, SALESMEN

The Frigidaire division of the General Motors Sales Corporation will interview salesmen, 9 to 11 a. m., Monday, May 29, and 9 to 11 a. m. Wednesday, May 31, for the purpose of placing 2 men in one of our large major appliance outlets in this city. The selection of these men will be based on the following qualifications:
Ability to sell a diversified line of appliances, knowledge of the city, willingness to work and personal appearance. This is an opportunity for a permanent position offering excellent compensation and advancement for the right selected. Apply 3414-18 Lindell blvd.

STATIONERY SALESMAN—

Must have experience with local commercial stationery and office-supply house. To take complete charge of sales for Chicago stationery Co. Excellent opportunity. Give full experience details in confidence. Apply Box J-353, Post-Dispatch.

CITY AND RURAL SALESMEN

One of America's largest paint and roofing manufacturers has openings for men with ambition to earn real money. Products sold direct from our factory to large consumers—industries, institutions, home owners, farmers, etc. Dependable products, priced right. Excellent commission basis. Experience this line unnecessary, but sales ability is required. Write promptly to Box J-35, Post-Dispatch.

HOSIERY SALESMEN
HOUSECOAT SALESMEN
Nationally famous housecoat and robe manufacturer is introducing line of hosiery. Several interesting openings available for aggressive salesmen, competent to carry both lines exclusively. Give full details first letter, past experience and territory covered. Address Hosiery Manufacturer, 1 West 42nd, N. Y.

ADVERTISING Book Match factory offers liberal commission calling on business firms; cash daily; well-known, top quality line; new special features, low prices, large repeats. Full, part time; experience unnecessary. Free outfit. March Corp. of America, 3433-D 48th pl., Chicago.

ADVERTISING SALESMEN—Experienced; a newspaper; telephone and personal contact; special edition; leads furnished; guaranteed salary. FRanklin 5335.

ADVERTISING SALESMEN — Telephone selling own leads, or we furnish; highest commissions in town; special edition. Labor Journal, Granite Bldg.

ATTENTION, AUTOMOBILE SALESMEN—Rare opportunity for a high-grade salesman to establish himself in this wealthy and growing community; low price, fast-selling, high-grade car only a few dollars higher than the lowest 3; top commission to the right man; only men having higher type will be considered; answer by letter, giving record and references; applications treated strictly confidential. Address Harris Pontiac Co., Pontiac, Mo.

BOOK MEN—A new deal that should net you $75 per week and up. Training given; leads no problem. Liberal front commission. A. L. Hall, Jefferson Hotel, Monday, 9 to 5.

CAR SALESMAN—Liberal commission. Callahan Coal Co., FRanklin 1365, 3924 Duncan.

CAR SALESMEN.—Liberal commission. Box B-253, Post-Dispatch.

Furniture Salesmen

Outside contact man to follow leads for large retail furniture store. Must be thoroughly experienced and have own car. Box N-377, Post-Dispatch.

GROCERY SALES—Checking experience preferred; age 19 to 24; $17 per week. Apply Wednesday morning, MO. STATE EMP. (no fee), 9 N. 7th.

HARDWARE and lumber salesman to wait on retail trade. State experience and age. Box C-340, Post-Dispatch.

HOUSEWARES SALESMAN—Experienced man only, now calling on department stores, to handle a new, outstanding line of colored wire formed products. We have several numbers that can be sold in large volume such as Hurricane lamp sets, glass window shelves, etc.; strictly commission; give full details in territory covered, lines you now handle and references. Address Almont Metalcraft Co., Almont, Mich.

LUMBER and heating salesman to wait on retail trade. State experience and age. Box C-341, Post-Dispatch.

MAIL PRINTING AT CUT PRICES
Business Cards — — — — $1.50
Printed Sales Book — — — 1.50
Two-color Labels; Free Holder 1.50
Envelopes, Statements, etc. — 1.50
Printed Handbills — — — 1.75
One-third commission; free outfit.
Spain Prtg. Co., 189 W. Madison, Chicago.

REAL ESTATE SALESMAN Wtd.—For new established South Side firm. Will have good leads. Box C-171, Post-Dispatch.

SELL TAILORING ON CREDIT—Big quick for sensational plan. Customers pay for fine made-to-measure suits in small installments. Multiply your customers and profits tenfold. Big line of quality woolens, low prices sent you free if you write quick. Describe your experience. Continental, Dept. 7805, Jackson-Throop, Chicago.

Rules and Regulations

The Post-Dispatch reserves the right to classify ads under appropriate headings.

The Post-Dispatch reserves the right to omit or reject advertisements or to return answers to any box number advertisement. If this right is exercised, the amount paid for the advertisement will be refunded to the advertiser.

It is agreed that the liability of the Post-Dispatch Publishing Company in the event of failure to publish an advertisement for any reason, or in the event errors occur in the publishing of any advertisement, shall be limited to the amount paid by the advertiser.

Phone MAin 1111
Ask for an Adtaker

SALESMEN WANTED

SHOE SALESMAN—Must be experienced; apply 1560 S. Broadway.

TELEPHONE SOLICITORS—Experienced; newspaper advertising; special edition; leads furnished; guaranteed. JE. 7918.

SALESMEN WANTED

Apply only if you have had home market experience. To a few men with this experience we offer the biggest money-making opportunity in the history of our business. This is not a new venture or a temporary campaign, but one of the largest companies in St. Louis. Our new men are making as high as $50 for a day's work. We believe we are pioneers of fair compensation for this type of work. Apply room 614, Lacede Gas Building, Monday, between 10 a. m. and 1 p. m.

SALESMEN—Now calling on restaurant, taverns, hamburger stands, roadside stands, etc., in Missouri and Illinois; hot specialty; low priced; virgin field; absolute necessity; sells on sight; never offered before; wonderful for side line salesmen and wagon men; also main line; look it over; call Sunday, May 28, 10 to 12 and 2 to 4; also daily, 8 to 11 a. m.; out-of-towners write. Lee & R. Co., 117 Bowen st., St. Louis, Mo.

SALESMAN—Opening for right man, for outstanding, New York line, buttons, laces, belts, ribbons, handkerchiefs, novelties; straight commission; excellent proposition; opportunity to connect with fine concern and line; no applicants considered without details of previous experience. Hoberts-Roe Textile Co., 67 Irving place, New York.

SALESMEN—Sell business cards, $1.50 thousand; business stationery, book matches, advertising gummed tape, paper towels, advertising pencils, salesbooks, rubber stamps, pricing sets, advertising specialties; 35 per cent commission daily; money making specials; free sales portfolio. Willens, 2130-BT Gladys, Chicago.

SALESMEN—Get in on the opening of a beautiful lake front subdivision, near to St. Louis; sure to become one of the city's most popular vacation home communities; extensive advertising to produce plenty of leads; real estate experience desirable but not essential; commission basis; good returns for hard workers. See Mr. Jonas, 10 to 12, room 607 Chemical Bldg.

SALESMEN—National advertising specialty manufacturer has opening for aggressive salesman with car, selling to manufacturers; 300,000 users and buyers of A1 ratings. Age 30 to 45. Full time; with top earnings, commission basis. Write promptly. C. E. Erickson Co., Inc., Des Moines, Ia.

SALESMEN—To sell low priced air-conditioning unit that will cost restaurants, beauty shops, factories, residences, etc.; popular size sells for less than $150; no technical knowledge necessary to sell; experience advanced against commission; state age, experience. Box B-216, Post-Dispatch.

SALESMEN
A nationally famous organization has opening for 2 men of executive qualifications. Only men of the higher bracket and interested in executive promotions need apply. Must be free to travel. Personal interview only. Mr. Wigman, Mayfair Hotel, between 9 and 5 Monday, May 29.

SALESMAN—Experienced ladies' silk undergarments with department store and specialty shop following, for Arkansas, Kansas, Louisiana, Missouri, Oklahoma, Texas. Well-known popular price line. Strictly commission. Write full details. Trillium, 136 Madison av., New York.

SALESMEN — Sensational new product grows flowers, vegetables, all plants; larger, faster, earlier maturity; (not chemical growing); astounding, unbelievable; record-breaking sales; big profit; exclusive territory. Green Sun Co., Alhambra, Cal.

SALESMAN—(Specialty); age 27-37; must have car to call on grocery trade; Southern Illinois territory; for large national concern; must have previous specialty sales experience. Phone Mr. Paul Antoine, 9-12 a. m. Sunday. Roosevelt Hotel, for appointment.

SALESMEN
To sell major electric appliances; salary and commission paid; must have car. Apply room 500 Union Electric Bldg., 12th and Locust st. Union Electric Co. of Missouri.

4 MEN with cars, willing to work for $35 week and car expenses. J. H. Mehler, Jefferson Hotel, 10 a. m. to 2 p. m. Sunday.

SALESMEN—If you can sell or think you can sell commercial refrigeration and other supplies to food merchants and desire an immediate connection, we have the line and set-up for you. For an interview, phone FR. 9339.

SALESMEN—Resident, acquainted notions, accessory department stores; "Hold-Tight" Snood Novelties, 25c to $1.50. Quick sellers. Another big seller, "Hold-Tight" Hairnets. Commission; references. Adolph Glar, 20 West 31st, New York.

SALESMAN—To sell insulated Ford brick veneer; earning possibilities unlimited; we will train you. Call 8-12 a. m. Monday. Hill-Behan Lumber Co., Applied Roofing Division, ask for Mr. Izard, 6500 Page.

SALESMAN—MEN'S NECKWEAR; PROFITABLE SIDELINE; EXCLUSIVE NOVELTY FEATURES; LIBERAL COMMISSION. ROYAL CO., 111 5th av., NEW YORK.

SALESMAN—To represent reliable manufacturer of auto seat covers and fabrics. Unless you are experienced salesman do not take up your time in answering. Box B-5, Post-Dispatch.

SALESMEN—A new innovation, air-conditioning unit for home or office; big money maker; all or part time; salary and commission. Call Monday. Major Co., 3325 Lindell.

SALESMAN—Calling retailers with gifts and novelty line on commission; must have car, references; state education, past experience. Gift headquarters, 39 W. 23d st., New York.

SALESMAN—30-35; grocery specialty; experienced; to jobber and retail trade; $150 plus expenses.
EFFICIENCY, 1210 Syndicate Trust Bldg.

SALESMAN—To handle nationally known milking machine over large territory; state age and previous experience. Box B-385, Post-Dispatch.

SALESMAN—To sell tank cariot petroleum products; state age, experience first letter; must have car; drawing account. P. O. Box 2400, Dallas, Tex.

SALESMEN—28-32; experienced selling to merchants; executive future; $3400 and all expenses.
BUSINESS SERVICE, Chemical Bldg.

SALESMEN calling on grocers, markets, liquor stores. New patented price tags. Big commission. Price Tags, 5931 16th st., Detroit, Mich.

SALESMAN—Experienced in selling new and out-of-town merchandise; state experience, age and reference. Box N-402, Post-Dispatch.

SALESMAN—Permanent position open to man of good character and sales ability; also junior salesmen; apply 511 N. Taylor 1 to 3 p. m. Monday.

SALESMEN—To sell window shades, Venetian blinds and draperies; experienced preferred. 2616 Shenandoah.

SALESMEN—Full or part time, for good South Side real estate firm; opportunity. Box C-396, Post-Dispatch.

SALESMAN—Bona fide leads; 2 days in store weekly; protected territory. 720? Manchester.

SALESMAN—Experience real estate; splendid opportunity; leads furnished. 4553 Gravois. Phelim O'Toole.

SALESMAN—25-32; experienced; selling to farmers; $125, car, expenses.
BULLETIN ABSTRACT, 1884 Ann. Exch.

SALESMEN—Experienced; wonderful opportunity; not over 40 years of age. Apply 182 East Grand, Monday a. m.

SALESMEN—To sell small fans; car expense, commission. 1518 Market.

MEN—2, to work with sales manager; no experience required and some leads furnished. Call at 4702 Olive.

THE UNUSUAL
3 salesman, qualified through experience, who know a real deal when they see one, to go on leads and definite appointments to close the deal; want to select men first 3 days of June for definite openings June 5. Short trips out of town occasionally; canvassers not wanted. Commission deal and a real one for right men. Give phone and experience for personal interview. Out-of-town replies invited. Box B-355, Post-Dispatch.

EXCEPTIONAL opportunity for widow or married lady, age 30 to 45, who needs an income; must have good personality and neat appearance; experience not necessary; training given; no canvassing. Box B-115, Post-Dispatch.

MANUFACTURER has opening for salesman in St. Louis territory, residing in Missouri. Prefer man with experience in selling to manufacturing plants, mills, hospitals, schools, counties, etc. Successful applicant must start work at once, be over 30 years of age and have car. Salary quota contract with expense allowance, full credit on small orders, with restricted territory. Also have opening for man living in or near East St. Louis, for Illinois territory. See Mr. L. J. Calvin, York Hotel, Sunday.

SALESMEN WANTED

SALESMAN—Lumber; $150.
MILLS EMP. SERVICE, 466 Paul Brown.

YOUNG MAN—Large national office equipment concern will employ young man between 25 and 30 years of age to handle a first-class territory under expert supervision of experienced salesman; prefer man living at home, single, who can afford to go through training period on small salary and commission basis until such time as he can handle proposition alone; give complete details regarding yourself. Write Box B-40, Post-Dispatch.

FLOOR FINISHES, CHEMICALS
Reliable manufacturer of quality floor finishes and maintenance supplies wants better-than-average salesman for Missouri protected division; must be experienced and be able to prove better-than-average sales volume; very high earnings insured based on commission; right man may qualify for division managership. Write to Brulin & Co., 2939 Columbia av., Indianapolis, Ind.

THERE IS IN ST. LOUIS OR VICINITY
who desires to increase his income or who is not satisfied in his present surroundings. He must be energetic, ambitious and preferably should have had selling experience. For such a man an exceptional opportunity exists. Box C-254, Post-Dispatch.

PERMANENT OPPORTUNITY—Two men with exceptional sales records are to be chosen to represent nationally known concern in St. Louis territory. Must be between 28 and 42, with good education, strong character and pleasing personality. Married men with college educations preferred. Write fully, giving your qualifications and telephone number. Box T-345, Post-Dispatch.

LOCAL CURTAIN manufacturer wants capable and experienced salesmen to call on cars to travel Texas, Oklahoma, Indiana and Nebraska; only those who have following in these states and understand curtain lines need apply; liberal drawing account, good commission; state experience, reference, etc. Box B-75, Post-Dispatch.

AMAZING new opportunity. Demonstrate for nationally known tailoring company. Start at $35 weekly. No canvassing. Permanent position. Rapid advancement. Your own clothes free. Give full details. Field, Harrison-Throop, Dept. 7884, Chicago.

MAN wanted to supply Rawleigh's House-hold Products to consumers. We train and help you. Good profits for hustlers. No experience necessary. Pleasant profitable, dignified work. Sales way up this year. Write today. Rawleigh's, Dept. MOE, 542-53, Freeport, Ill.

EXPERIENCED SALESMAN calling on ladies' and children's ready-to-wear departments; only as a side line preferred, ladies' and children's raincoats and reversibles made by an old established house. Give full details of your present line. Box B-219, Post-Dispatch.

SPECIALTY SALESMEN — Experienced wholesale grocery, candy, tobacco; must have car, small cash investment required; permanent, attractive proposition; starting in work Sunday and Monday, 10:30 a. m. 5579 Pershing, Room 208.

A WELL KNOWN manufacturer of furnaces and stokers, desires to hire a salesman to sell its product to St. Louis builders and heating contractors; state your qualifications and past connections in first letter. Box N-20, P.-D.

ATTENTION! HERE'S YOUR LUCKY DEAL.
Big steady profits. Nation's business increaser for stores, gas stations, etc. Kit free. Worthmore, 221 E. Cullerton (P.), Chicago.

BIG uniform manufacturer seeks local man to contact restaurants, cafeterias, parlors, doctors, nurses, others; excellent income. Leads furnished. Permanent equipment free. Hoover, Dept. 2520, 251 W. 19th, New York City.

WANT 2 salesmen, neat appearance, to solicit orders for stokers with manager; expenses and commissions guaranteed; men will be interviewed between 1 p. m. and 4 p. m. Monday, at 2109 Olive st.

$60 EASY DEAL!
Money back otherwise; a deal every day possible; patented; exclusive territory; experience unnecessary. Electric Ad Clock Co., 559 Jackson, Dept. 12-P, Chicago.

SELL popular line to merchants on nine months' credit. Commissions range from $4 to $10.50 per sale, payable on acceptance of order. Salesman Agin made eight sales one day in Cincinnati, Appleton Co., Cedar Rapids, Ia.

AN UNUSUAL opportunity; make up to $200 monthly; exclusive line work uniforms, coveralls, jackets, pants, shirts; advertising extensively; every business prospect; outfit free. Master Co., Dept. DY, Ligonier, Ind.

WELL established agency has opening for 2 men who are interested in a life insurance connection; leads furnished; field assistance; full commission; experience not necessary. Box B-6, Post-Dispatch.

FOOD Manufacturer offers permanent, exclusive distributorship. Sell jobbers, stores, etc. Consumer-dealer advertising furnished. Big profit. Intute Foods, 2285-ZX, Werdin pl., Los Angeles.

GOOD CLEAN RECORD

City sales position open June 1 for man with experience and ability; give phone number for interview. Box B-197, P.-D.

PRINTING.
Standardized printing by local concern, competing with out-of-town prices; better quality, faster service on every-thing. PALM PRESS, 406 Market.

SELL SHOES to consumer; it's easy; we show you how; experience unnecessary; no investment; samples free; advance commissions; bonus. Brown-Goode, 178 Lincoln, Boston.

FAST selling non-competitive item selling to department, men's furnishings, drug, cigar stores, jobbers. Commission. Fine earnings. Charles George Co., 35 E. Wacker, Chicago.

DISTRIBUTORSHIP — Salesmen capable handling men; proven merchandising plan; automotive field; lucrative position. Write for details. Dept. 916, 1606 Main, Kansas City, Mo.

MONEY MAKERS! Big line coveralls, pants, shirts, names lettered; low prices; sell direct to wearer; prospects enormous; free selling outfit. Dove Garment, Dept. 1, Kankakee, Ill.

ESTABLISH your own monument agency. No capital or experience necessary. We train you, finance orders and send advance profits. Winona Monument Co., Winona, Minn.

EARN up to $45 weekly; leads furnished; 100 styles lettered uniforms, work suits, shirts, etc.; exclusive features; biggest commissions; extra cash bonus; outfit free. Topps, Dept. 528, Rochester, Ind.

BEAUTIFUL, quality, guaranteed Fountain Pens, $1.32 dozen, $14.40 gross; fast, 25c to 50c seller, 14kt gold plated trim. Beaumont, 55 West 42d, New York.

IF you have ever been successful in selling anything at the home you can sell our product; don't miss this. GA. 0646, Monday.

WANTED—SALESMEN SELL AEROPLASTIC PATENTED CUSHION SHOES; $1.00-$2.00 every sale. 300 styles. Free samples, Moench Shoes, 42 Boston, Mass.

SOMETHING that really sells, only pluggers wanted. Apply 2330 Olive between 6-7 p. m. Sunday. Inquire desk.

LIVE MEN to sell stokers and air conditioning; good commission; references required. 1134 Pine, Sunday.

$15 DAY UP—Sell stores cigars; give premiums free. 2917 Carnegie, Cleveland.

HELP WTD.—MEN, WOMEN

STORE MANAGER WTD.—Unusual opportunity to a competent man or woman, thoroughly experienced in ladies' ready-to-wear; must know window trimming, and possess executive ability to operate chain unit; state age and experience. W. J. P., 511 Main st., Evansville, Ind.

MEN AND WOMEN—To demonstrate guaranteed hosiery and Speed King water heater. Box W-346, Post-Dispatch.

SHOW CARD WRITER—Commercial experience; must be good letterer; under 30; apply Wednesday. MO. STATE EMP. (no fee), 9 N. 7th.

T. R. DRONE wanted for salework. Call C. C. Dale; collect.

HELP WTD.—WOMEN, GIRLS

READERS answering advertisements are cautioned not to enclose original references, Copies serve the purpose and avoid possible loss of valuable originals.

APPRENTICE—Beauty culture; opportunity for right party. FR. 8394.

BEAUTY OPERATOR—Good finger waver and manicurist, for West End shop. Box B-195, Post-Dispatch.

BEAUTY OPERATOR—Experienced allround; West End shop. Box B-195, Post-Dispatch.

BEAUTY OPERATOR — Call Thursday; bring subject along; good salary to girl who qualifies. 4107 Kayser.

BEAUTY OPERATOR—Experienced allround. Apply morning. 932 Morrison.

BEAUTY OPERATOR—Apply 4105 W. Florissant.

BEAUTY OPERATOR—Experienced allround. 3546 Washington, FR. 8511.

BEAUTY OPERATOR — Steady position; experienced, 1289 Manchester.

HELP WTD.—WOMEN, GIRLS

BEAUTY OPERATOR—Experienced allround. EV. 8803; HI. 1640.

BEAUTY OPERATOR—Experience, steady for right person. 902 Westgate.

BOOKKEEPER—Motor accounting; $125. LOEHR EMP., Frisco Bldg.

BOOKKEEPER—Stenographer; $80.
EFFICIENCY, 1210 Syndicate Trust Bldg.

CLERK—House-to-house contact; $18 plus carfare.
EFFICIENCY, 1210 Syndicate Trust Bldg.

COOK—And general housework; experience; references; good pay; white; stay on place. FA. 6214, 7 Crestwood dr.

COUNTRY GIRL—Not over 18; willing to teach girl our way, more for good home than high wages; country girl only need apply. Call HI. 5669 Sunday before noon or after 5:30.

COUPLE or woman only, for housework; South Side; with or without room and board; give references. Box W-145, Post-Dispatch.

COUPLE — White, for country, yardman, cooking, etc.; give full particulars, references. Box B-51, Post-Dispatch.

COUPLE—Care rooming house; use of room. 4114 Delmar. Call p. m.

COUPLE — For housework, no cooking; Call Sunday 2-5, 3505 Halliday (rear).

CREDIT CLERK—23-30; experience; $85.
MILLS EMP. SERVICE, 466 Paul Brown.

DENTIST ASSISTANT—Stage age, salary; downtown. Box W-291, Post-Dispatch.

DESIGNER
To work on rayon and wool junior and misses' dresses; great opportunity; do not apply unless you have what it takes. See Mr. Wildman.
RICE-STIX FACTORY NO. 9.

DICTAPHONE—Typist; 23-28; $80.
BUSINESS SERVICE, Chemical Bldg.

DICTAPHONE-30-36, $65; future.
HAFFENKAMP EMP., 936 Century.

DRESS OPERATORS—On better cottons. Diana Dean Dress Co., 615 N. 9th.

ELLIOTT FISHER BILLER—23-28, $90. REFERENCE ASS'N, room 309, 705 Olive.

FACTORY OFFICE CLERK—Want top-notch, thoroughly experienced young woman to handle factory payroll records, cost records, assist with estimating and to do general office work; must be rapid and accurate calculator and typist; location 30th south; hours 8-5; small, congenial office force; state age, education, whether married, unmarried or divorced; give full details of past and present employment, including salaries received; must be far above average; state salary that would be attractive to you. Box B-16, Post-Dispatch.

FINISHER—Armhole baster; button sewer. Apply St. Louis Master Tailors, 810 N. 6th st.

FOUNTAIN WAITRESS—$55. LOEHR EMPLOYMENT, Frisco Bldg.

GIRL—Young; light housework, experienced; private room; chance for good home; wages. 2810 Walton rd., St. Johns Station.

GIRL—White; between 18-35; must be experienced in cooking, housework and laundry; 3 adults; stay; refined home in county; $30 month. HO. 3344.

GIRL—White, general housework, plain cooking, no laundry, must be experienced and have local references. Phone Kirkwood 1314.

GIRL—White, between ages 18 to 35; general housework and cooking; 3 in family; references; $30. ROsedale 7925 or write Box B-9, Post-Dispatch.

GIRL—White; experienced; upstairs and dining room; West End; references. PA. 6214.

GIRL—White, general housework, cooking; go home nights; St. Louis Hills. Phone Sunday morning, FLanders 6692.

GIRL—20-25; white; general housework; experienced; stay; reference. 4260 Flora.

GIRL—Light housework; good home; no washing; $3 week; state age. Box B-243, Post-Dispatch.

GIRL—Work in bakery; must be experienced; stay; apply Monday. 2626 Chippewa.

GIRL—White; stay; general housework, plain cooking, assist baby; good salary; references. PArkview 7326W.

GIRL—Care for baby, light housework; stay; $3 week. Mrs. Hall, 4633 Westminster.

GIRL—General office work, switchboard and bookkeeping machine experienced preferred. Box B-244, P.-D.

GIRL—White; 25-30; stay; housework, assist cooking, child; small family. Telephone between 9-11 a. m. CA. 2242R.

GIRL—White; housework; answer phone, care baby; $4. FO. 0515. 5064 Delmar.

GIRL — Country, white; general housework; $4. RO. 4571. 5310 Washington.

GIRL—Housework; family 2; laundry; assist downstairs; walking distance Delmar and Eastgate; $5 week. PA. 5650.

GIRL—White; stay; housework, children; no laundry; must be experienced; $25. Call before 12. Parkview 6036.

GIRL—Light booking, answer phone; intelligent; age, experience. Box B-241, Post-Dispatch.

GIRL—Colored; general housework, laundry; $5; home nights. 5768 Kingsbury, first west.

GIRL—White, general housework, small family; good wages, permanent place. RO. 6660.

GIRL—Neat for housework, willing to go to Michigan for month; character references, $6 week. 7364 Maryland.

GIRL—20-35; white; stay; housework, cooking; no laundry; child; $5. Sunday before 10:30 a. m. 4094A California.

GIRLS—16 to 20, to work at frozen custard stand. Apply Monday 4:30 p. m., at 8100 Natural Bridge.

GIRL—Sit.; colored; housework, plain cooking, care for children; references; home nights. FR. 6584.

GIRL—Sit.; colored; work day, week; experienced; home nights, JE. 9131.

GIRL—White; young; general housework. Apply at Bakery, 6403 Clayton rd.

GIRL — 20-35; white; experienced cook, maid. Maryland Agency, 6635 Delmar.

GIRL—White, young, assist housework. 4058 Magnolia pl.

GIRL—Or woman, white, housework, assist children. 6641 San Bonita.

GIRL—Experienced in bakery, good home, reference. Box B-171, Post-Dispatch.

GIRL—White; housework; 2 children; experienced; stay. PA. 3247W.

GIRL—Over 23, white, housework, 2 children, no laundry, $25. PA. 2377W.

GIRL—White; stay; assist general housework. 5536 Waterman.

GIRL—White, young; general housework. Adults. 5536 Waterman, first floor.

GIRL—White; general housework; stay. Apply 6659 Washington, 1st west.

GIRL—General housework; assist with children; $4. FA. 2085J.

GIRL—White; general housework; references. 4336 Lindell.

GIRL—White; housework; 2 adults; no children; stay. 6355 Washington.

GIRL—White, general housework, cooking; $30 month. ROsedale 8899.

GIRL—White; housework, no children, no laundry; go home nights. FR. 1162.

GIRL—White; general housework, 3 adults in family. CA. 4749J.

GIRL—To work in tavern; stay. Dixon 575.

GIRL—White, 20-35, stay; laundry; assist general housework. WEb. 1537J.

GIRL—Colored, 18-22; housework, plain cooking, child; $4. PA. 4674M.

GIRL—White; experienced; general work; stay; $4. PA. 1423.

GIRL—White, 22-30, upstairs; serve; stay; references. RO. 3418.

GIRL—35-38; housework, care 2 children, no laundry. PA. 5436.

GIRL—Young; housework; experienced; good home; stay; references. CA. 6926J.

GIRL—White; stay; small family; Sunday Olive line. 6604 University.

GIRL—White; housework; $4. Hiland 6840., 6836 Plateau (1600 McCausland).

GIRL—White, housework, stay, 2 children, $5 week. 4319 McPherson.

HOTEL MAID—Colored. Rector Hotel, 603 Walnut.

HOUSEGIRL—Country preferred, 18-25; experienced; stay. CA. 3238.

HOUSEKEEPER—White, 25 to 40, for couple employed, small child; good home and salary. Call evening between 7 and 9 after Sunday. 3421 Park.

HOUSEKEEPER—Retired business man; good home; neat, clean; $15 month. R. R. 12, Box 103, Kirkwood, Mo., or call Sunday, Kirkwood 2176M.

HOUSEKEEPER—Care invalid gentleman; no objection to young child; drive car; at Meramec Terrace, Robertsville, Mo. Call 4984 Blow st.

HOUSEKEEPER—Under 40, take complete charge, $4 week, private room. Sunday 2 to 5 p. m. 5825 Amelia.

HOUSEKEEPER—Motherless home in county, more for home than wages, phone WEb. 5564W.

HOUSEKEEPER—White; protestant; stay; care child; employed

ROOMS FOR RENT—West

CLEMENS, 5551—For 1 or 2, home privileges, meals optional; concessions.

CLEMENS, 5736—Large front room, kitchenette, share Kelvinator, $4.50.

CLEMENS, 5511—2-room suite, completely furnished, FO. 8139

DE GIVERVILLE, 5830 — Lovely front; shower; breakfast optional; private.

DELMAR, 5577—2d floor east; exceptionally well furnished front, bright, cool; reasonable.

DELMAR, 5224—Housekeeping, southern exposure, porcelain sink; private entrance; adults.

DELMAR, 54xx—Business couple or gentlemen; twin beds; private bath. FO. 3232.

DELMAR, 5250—3-room suites, furnished or not; bath, refrigeration; also sleeping room.

DELMAR, 6327A—Single, front, employed lady; private; reasonable. CA. 5034R.

DELMAR, 5107A—Front, south exposure, inner-spring; private; free phone.

DELMAR, 4114—Neatly furnished housekeeping; phone; parking; $2.50 up.

DELMAR, 5224—3 unfurnished, clean, rooms, light, gas, $20; adults.

DELMAR, 5855—Large room; private bath; also room with twin beds.

DELMAR, 5474—Apt. B; 1 or 2; 2 baths; meals optional. FOrest 8969.

DELMAR, 4052—Cool, furnished, sleeping, $2; housekeeping, $3; respectable; quiet.

DELMAR, 78xx—Room, large, cool; private; breakfast; garage. PA. 3527M.

EASTGATE, 710—Large, lovely front room, adjoining bath. PA. 2290.

ENRIGHT, 5659—Living room and bedroom; kitchen privileges; men or couple employed. HI. 9796.

ENRIGHT, 5087—1-2 room suite, sink, refrigerator, washer; private bath, entrance, yard; $4.50, $7.

ENRIGHT, 5240—Furnished and unfurnished rooms; will share kitchen.

ENRIGHT, 5827—Bargain; 2 well furnished housekeeping; Frigidaire; $6.50.

ENRIGHT, 5827—Front, 3 well-furnished, housekeeping; Frigidaire; $9.

ENRIGHT, 5895—Large light room, first floor; private family.

ENRIGHT, 5892—Cool, comfortable room, conveniences; private; phone.

ENRIGHT, 5712—Large, cool single $3.50; double, $4. CA. 02677.

ENRIGHT, 5949—Pleasant room, single or double; gentlemen; private; references.

ENRIGHT, 5120—2 connecting light housekeeping rooms; sink.

ENRIGHT, 5027—Sleeping; garage; employed; convenient.

EUCLID, 1340 N.—Comfortable housekeeping suite; screen porch, refrigeration; reasonable; adults.

EUCLID, 756 N.—Attractive front single or connecting; reasonable; garage.

EUCLID, 1221 N.—Furnished or unfurnished room, RO. 6192.

FOREST PARK, 4537—Efficiencies; gas, light, refrigeration; newly decorated; $5.50, $6.50.

FOREST PARK, 4511—Rooms, kitchenette; southern exposure; Frigidaire; adults; $5.50.

FOREST PARK, 4317—Room, kitchenette; refrigeration; convenient.

FOREST PARK, 4472—Furnished apartment suite; accommodate 3; first floor.

GIBSON, 4456A—Furnished or unfurnished, gas, electricity, etc. Hansel.

GOODFELLOW, 857—Cool, airy room, 3 exposures; 2 porches; ideal for couple or girls. FAirview 0484J.

GOODFELLOW, 1228—Attractive 2 rooms, complete; suitable for elderly couple.

GOODFELLOW, 1238—2 large housekeeping; furnished or unfurnished.

GRANVILLE PL., 1374—3 unfurnished rooms in 2d floor residence.

HAMILTON, 1320—Attractive 2-room housekeeping; private entrance; Frigidaire; reasonable.

HAMILTON, 750—Lovely south; meals optional; reasonable. CAbany 8292J.

HAMILTON, 1265—1st floor; 2-room suite; nicely furnished; complete.

HAMILTON, 1270—Housekeeping suite; Frigidaire; newly decorated.

JULIAN, 5823—Cool south room, reasonable. Page car, bus MU. 1164.

JULIAN, 5741—Front seleping; cool; near car; breakfast. MU. 3116.

KENSINGTON, 5246—1st floor; 3 unfurnished; hardwood floors, gas, electric, garage; convenient; clean; cool; private; reasonable.

KENSINGTON, 5101—Large 1-room efficiency, 1st floor; new cabinet range, Frigidaire; Hodiamont-Delmar cars; also sleeping rooms. FO. 2727.

KENSINGTON, 5231—2 large connecting; housekeeping; adults. FO. 4071.

KENSINGTON, 5165—Large front, south; well furnished; good home; $3.50.

KENSINGTON PL., 4567A—Large unfurnished; $7 month; private home; adults.

KINGSBURY, 6027—Attractive, cool, clean rooms; near Washington U.

KINGSBURY, 50xx—Pleasant, single or double; private; reference. PA. 6137J.

KINGSHIGHWAY, 844 N.—2 connectnig front, $5.50; 2 3d floor, $4.

LACLEDE, 4363—Large housekeeping $2; linens laundered; adults.

LEWIS PL., 4559—Private home, housekeeping, adults. FO. 6795.

LINDELL, 4444—Location lends environment, beautiful second floor front, girls or couple, $4.50-$5.

LINDELL, 3912—2 rooms, refrigeration, $5; large housekeeping, $4.

LINDELL, 4019A—2 beautiful furnished, 1 for light housekeeping.

LINDELL, 4048—Sleeping room, with water; southern exposure.

LINDELL, 4633—Nice home, large, airy rooms; $3-$4.50; garage optional.

LINDELL, 4256—Large front, well furnished. FR. 1158.

LINDELL, 4343 (1st east)—Large front; living room effect; reasonable.

LINDELL, 4062—Nicely furnished south rooms; private; conveniences; reasonable

LINDELL—Attractive room; owner's home; garage; gentlemen. JE. 2375.

McPHERSON, 4362 — Attractive small apartment, adjoining bath, refrigeration, refined home.

McPHERSON, 6163—Front; cool; redecorated; near park; convenient transportation; private.

McPHERSON, 4246—Housekeeping, connecting; water; sleeping; kitchen privileges.

McPHERSON, 4928—Apartment suite, refrigeration, private bath, sleeping, $2.50 and $3.50.

McPHERSON, 4022—Connecting housekeeping; $4.50; sleeping, $1.

McPHERSON, 4342—Beautifully furnished 2d floor front room, with bath.

McPHERSON, 4012—2 furnished; sink; private entrance; southern exposure.

McPHERSON, 4464A—2-room suite; well furnished, electric box, hot water.

McPHERSON, 4163—Large, clean room, water, range; $3.50.

McPHERSON, 4478A—Large, clean; private home; innerspring, $3.50. JE. 3573.

McPHERSON, 4956—3 furnished rooms; all conveniences.

McPHERSON, 4251—3 large front, kitchen, southern exposure, near bath, $4.

McPHERSON, 4462—Attractive 2 rooms; 1st floor front; refrigeration; modern.

McPHERSON, 4434 — Air-conditioned; southern exposure; lavatory; gentlemen.

MAPLE, 5452—2 large south; elegantly furnished; electric refrigeration; best location; reasonable. garage free.

MAPLE, 5169—Unfurnished 2 rooms, decorated; sink, gas, electric; adults.

MAPLE, 5844 — One furnished, 2 unfurnished for housekeeping. CA. 2039M.

MAPLE, 4950—Newly furnished southern exposure; convenient.

MAPLE, 5053—Large housekeeping, first floor; complete; newly decorated.

MAPLE, 5070 — Beautiful 2-room suite; electric, refrigeration; adults.

MAPLE, 5553—2-room suite, complete; reasonable. FOrest 1225.

MAPLE, 5109 — Nicely furnished 3-room apartment; adults.

MARYLAND, 4323—Newly decorated single; porch; running water; refrigeration; reduced.

MARYLAND, 4531—2 pleasant housekeeping rooms.

MARYLAND, 4328—Clean 2d floor; housekeeping room; sink, washer; $3.

MINERVA, 5050—Sleeping single, neat, clean, quiet, phone; convenient; garage.

MINERVA, 5077—Housekeeping, single, double; adults. FOrest 6425.

NEWSTEAD, 511—North Apt. F., two rooms, fan, adults, $4.50.

NEWSTEAD, 318 N.—Second floor front; couch or bed; refrigerator; phone.

PAGE, 5109A—1-2 room suite; new overstuffed furniture; refrigerator; black, white kitchen; $5, $6.50.

PAGE, 4520A—2 front rooms and sleeping room; private home.

PAGE, 5272—Sleeping room, southern exposure; private family.

PAGE, 5821—Room, gentleman, good transportation; reasonable. EV. 0295.

ROOMS FOR RENT—West

FARKLAND PL., 1 (cor. 5891 Maple)—Comfortable bright room, kitchen; reasonable. CA. 6658J.

PARKVIEW, 4952—Sleeping room, newly decorated; near hospital.

PENDLETON, 524—Housekeeping room; Frigidaire; $5; also unfurnished.

PERSHING, 4449—Lovely, comfortable, south front, with porch; ideal home.

PERSHING, 53xx—Lovely south double bedrooms; 4 men. FOr. 0296.

PLYMOUTH, 5838—Lovely front room; board optional. CAbany 2359M.

PLYMOUTH, 5960—Sleeping room; newly decorated.

RAYMOND, 5237—Beautiful front, sleeping room, $4.

RIDGE, 5211—2 furnished rooms; sink; porch.

RIDGE, 5532—Corner, 2 furnished, sink, porch, range, complete, $6.

RIDGE, 5211—2 or 3 unfurnished; heat, light, gas, phone.

RIDGE, 5087—2 nice connecting, sink, washer, phone, $5.50; also 1 room, $3.50

TAYLOR, 382 N. (Apt. A)—South room, shower; employed couple or gentleman.

TAYLOR, 378 N. (Apt. F)—Share apartment; own bedroom; reasonable. JE. 3954

VERNON, 5432—Nicely furnished rooms, electric refrigeration, water; very reasonable.

VERNON, 5249—Attractive room; kitchen privileges if desired; owner's home.

VERNON, 5367—Nice, clean, 1 and 2 room housekeeping suites; adults.

VERNON, 5459 — 2 housekeeping; 2d floor front; complete; adults.

VERNON, 5237—Twin beds; new furniture; breakfast optional. RO. 4586.

VERNON, 5655—3 desirable unfurnished; heat, gas, light; garage.

VERNON, 5659—Sleeping rooms, nicely furnished; privileges. CA. 7666W.

VERNON, 5608—2-room suite front; housekeeping; adults; reasonable.

VERNON, 5367—One room efficiency, with in-a-dor bed, innerspring mattress.

VERNON, 5021—2 and 3 room apartment suites; 1st floor; refrigeration.

VERNON, 5726—3d floor; room and kitchenette; neatly furnished; adults.

VERNON, 5459—2 housekeeping, second floor south; phone; adults.

VERNON, 5356—Large room with kitchenette; reasonable.

WALTON, 1241—Sleeping $2.50, hot water, one housekeeping, modern; adults.

WASHINGTON, 5078—Large, light, beautiful, neatly furnished, front, southern and western exposures; just like home; phone; board optional. RO. 7501.

WASHINGTON, 4545 — Room, sleeping, newly decorated and furnished; innerspring mattresses; 2 unfurnished. RO. 0115.

WASHINGTON, 4368—Better housekeeping rooms, lovely home, phone, refrigeration, owner.

WASHINGTON, 4145—2 large front connecting and single housekeeping; 1 block to 3 transportation lines; reasonable.

WASHINGTON, 5034 — Desirable, large room, running water, twin beds, kitchen privilege, to ladies; $2 each; refined.

WASHINGTON, 5861—Apt. A; lovely room, near bath; phone, fan; ½ block Delmar; $3. PA. 1689W.

WASHINGTON, 4056—Beautifully decorated, large room, kitchenette; refrigeration; quiet home.

WASHINGTON, 4740—Furnished housekeeping, single, double; everything furnished.

WASHINGTON, 5161—Lovely, cool 1-room efficiency, completely furnished; modern; second floor.

WASHINGTON, 4477—Unusual front, south; twin beds; private.

WASHINGTON, 4511—Apartment C; large room, bay window, private bath; $5.

WASHINGTON, 4719 — Desirable rooms, with board. FOrest 0756.

WASHINGTON, 5047—Lovely 2d floor front room, kitchenette, refrigeration.

WASHINGTON, 4539—Newly furnished sleeping; gentlemen preferred.

WASHINGTON, 4056—South sleeping room, 2, also 2 or 3-room suites.

WASHINGTON, 4361—Housekeeping, with kitchenette; also single room.

WASHINGTON, 59xx—Lovely double, single; board optional; private. PA. 2887J.

WASHINGTON, 5037—1-room efficiency, 2d front; refrigeration; also sleeping.

WASHINGTON, 5093—South front room for lady; ice water, fan.

WASHINGTON, 4550—2-room suite, refrigeration; nicely furnished; fan.

WASHINGTON, 58xx—Large south front; private family; adults. 1555W.

WASHINGTON, 4914—2 front, refrigeration; private porch; couple only.

WASHINGTON, 5220—Large front, twin beds, also single with bath.

WASHINGTON, 5026—South room, twin beds; innerspring mattresses; $3, $5.

WATERMAN, 5037—2 large rooms, first floor, kitchenette, refrigeration; $8.50 and 2 rooms completely furnished $5.50.

WATERMAN, 5059A—Cool, cozy room; redecorated. ROsedale 7580.

WATERMAN, 5156 — Nice, comfortable room; good location; $3. FOrest 1429.

WATERMAN, 5252—Desirable, cool; $2.50; gentlemen; private home; University car.

WATERMAN, 5037—2 large rooms, kitchenette, refrigeration; reasonable.

WATERMAN, 5280A—Large, homelike; breakfast, fan; $4. FO. 7275.

WESTMINSTER, 4614 — Sleeping room, southern exposure; shower bath.

WESTMINSTER, 3836—Lovely sleeping, first-floor front; water; also housekeeping; refrigeration and water.

WESTMINSTER, 4152—2-room furnished apartment, clean; also basement apartment.

WESTMINSTER, 3762—Large, south, sleeping; water; $3 single; refined home.

WESTMINSTER, 4258—Kitchen, bedroom, also single, newly decorated.

WESTMINSTER, 4048—2 basement housekeeping; water; range; $3.

WESTMINSTER, 4603—Large front, south, sink, refrigeration, cooking arrangement.

WESTMINSTER, 3841—Living room, in-a-dor bed, Pullman kitchen; refrigeration.

WEST PINE, 4011—Clean, cool, nicely furnished, water in rooms, kitchenette, free phone; also sleeping room, reasonable.

WEST PINE, 4374—Clean, comfortable; kitchenette; hot water; refrigeration.

WEST PINE, 4326—Lovely connecting housekeeping; radio; linens; $6.50; single, $3.75.

WEST PINE, 4341 — Front south, kitchenette, refrigeration, porch, suitable couple.

WEST PINE, 4335—4449 Laclede; two connecting front, single $2.50; reduced.

WEST PINE, 3744—Attractive, newly decorated; housekeeping rooms; adults.

WEST PINE, 4239—2 connecting; water; nicely furnished.

WEST PINE, 4415—Attractive housekeeping; suitable 3, linens, fan.

WEST PINE, 3943—Two second-floor front housekeeping, sleeping, $2.

WEST PINE, 4309—Attractive front housekeeping suite, suitable 3.

WHITTIER, 512 N.—Nicely furnished cool rooms; good transportation.

BRAND-NEW Pullman type efficiencies; low rates. Royal Hotel, Pendleton-Olive.

LARGE BEDROOM—Southern exposure, privilege of home; gentleman. 4900 West. FO. 6941.

LARGE housekeeping; newly decorated; reasonable. 3957 Westminster.

ROOM — Gentleman; private; Webster Groves; beautiful surroundings; breakfast. WE. 5503.

ROOM—Business man; private bath; single or double beds. CA. 0226.

ROOM—Gentleman, couple; joins bath; no other roomers. MU. 2563.

ROOM—Overlooking park; 2 exposures; shower; breakfast. CA. 7640.

ROOM—Nice, cool, near bath, private home. PA. 5768W.

ROOMS—2, twin beds; transportation; modern; private; reasonable. RO. 7800.

55xx WEST, Ardmore apt., 2 connecting rooms; refrigeration. FO. 1314.

ROOMS IN SUBURBS

BELLEVUE, 1610—Large, attractive front room; garage. Hiland 1422.

BELLEVUE, 1507 (Richmond Heights)—Attractive large front, 1 or 2. HI. 7452.

BEMISTON, 321 N.—2-room apt., refrigeration; near transportation. PArkview 7291W.

MAPLE, 7370 (Maplewood)—Room and garage; convenient; private. ST. 3476.

RIDGEDALE 3642 (Pine Lawn)—2 lovely rooms; furnished, unfurnished; bus.

RICHMOND HEIGHTS—Nice, double or single; private home. HI. 7231.

ROOMS—2 large, light housekeeping; everything furnished; private entrance; first floor. 121 Julia, Ferguson. ATwater 2943.

ROOM—1 or 2 gentlemen, private home, reasonable. MU. 7195.

SEPARATE or 2 rooms, furnished, unfurnished, reasonable. WE. 1333J.

ROOMS IN SUBURBS

THREE rooms; modern; furnished; private bath and entrance; refrigeration; near bus. MUlberry 0839.

WESTMORELAND, 76xx—Gentlemen, private bath, garage, breakfast. PA. 4903J

ROOMMATES WANTED AND APARTMENTS SHARED

REFINED couple or mother and employed daughter; share 5-room bungalow with employed couple; oil heat; all conveniences; woman manage home for her board. ST. 3195.

WILL SHARE my attractive apartment with young lady employed; reference exchanged. HI. 6814.

COUPLE to share 6-room home with lady; conveniences; garage. WAbash 497J.

EMPLOYED young woman to share apartment. Call RI. 4725W after 6 p. m. or all day Sunday.

EMPLOYED lady to share furnished apartment; own bedroom; conveniences. 3917 W. Florissant, 3d floor left.

EMPLOYED LADY—Lovely, cool apartment, south; own bedroom. FL. 4253.

LACLEDE, 49xx—Room in apartment with family of 3 for refined lady or gentleman; share home. RO. 7524.

McPHERSON, 57xx—Private home; 2 young men; share suite; private bath; excellent meals. FO. 2507.

GENTLEMAN—Share south front room; reasonable. MU. 7321.

LADY will share modern bungalow with couple; garage. EV. 6038.

ROOM and sunroom with board for 2; adjoining bath; private. LA. 6512.

SHARE my efficiency with busines girl; reasonable. FR. 2631.

SHARE airy apartment; private Jewish family; West End. PA. 7065M.

SHARE apartment with 2 employed girls, reasonable, reference. CA. 0901W.

SHARE APARTMENT—Couple or 2 ladies; board optional. CA. 7590M.

YOUNG LADY—Share beautiful apartment; unusual; $4. CA. 7193J.

DELMAR, 4229A—Rooms or share apartment; phone, Frigidaire.

WEST, 53xx—Young man to share lovely room, apartment; private family. RO. 3347

WILL share my bungalow with employed lady; meals. ST. 1865.

CHILDREN WANTED TO BOARD

BOARDING HOMES Wtd.—For Protestant and Catholic girls between the ages of 10 and 15, who need a real family life. Box N-201, Post-Dispatch.

BOARDING HOMES Wtd.—For babies between the ages of 6 weeks and 18 months; children positively not for adoption. Box N-157, Post-Dispatch.

CHILDREN to board, good home, mother's care. 132 East Cartwright, at 9500 S. Broadway.

WONDERFUL HOME—Mother's care; 6-15; $5. 4341 S. Broadway. RI. 1739W.

CONVALESCENT HOMES

Pine Crest Home for Aged

Pensioners, invalids; nursing care; visiting physicians; home comforts; wholesome food; attractive weekly, monthly or lifetime rates to meet approval. Mrs. Bopp, Ballwin, Manchester rd. WAlnut 360.

HOME, board and care for convalescent, aged and invalids. 5071 Maple. ROsedale 3999.

HOME COMFORT for invalids, convalescents and aged. HI. 4521.

INVALIDS, aged and hospital cases; special rates. 5647 Maple. CA. 1674M.

MODERN home; large, shady lawn; nurse's care. 205 East Elm, Alton, Ill. MA. 3323

ROOMS WANTED

REFINED GENTLEMAN AND DAUGHTERS, 10 and 19; 2 furnished or unfurnished rooms with kitchen privilege; state particulars. Box W-341, Post-Dis.

ROOMS Wtd.—Unfurnished bedroom, kitchen furnished, couple, reasonable. Box B-135, Post-Dispatch.

ROOMS Wtd.—3; mother, daughter; heat; unfurnished; Northwest. EV 1463

COUPLE—North Side; congenial home; breakfast. Box W-373, Post-Dispatch.

ROOMS Wtd.—Unfurnished, private, south, near Grand; young couple. GR. 8561.

2 UNFURNISHED—Kitchen privileges, for summer, West St. Louis or county; refined family of 3; price $25; utilities included. Give phone. Box W-420, P.-D.

ROOMS AND BOARD WANTED

BOARD Wtd.—For girl 13, near 54xx Enright. FL. 1481.

BUSINESS GIRL—Private family; reasonable. Box W-84, Post-Dispatch.

BY GENTLEMAN—South of Chippewa. Box W-297, Post-Dispatch.

LADY—Employed; give price and details. Box W-313, Post-Dispatch.

YOUNG LADY desires room and board, private family. Box W-404, Post-Dis.

BUSINESS OPPORTUNITIES

WELL established local Missouri corporation, due to expansion, offers attractive investment opportunity. Strictly non-competitive product with large foreign and domestic market. Box B-60, Post-Disp.

EARN BIG MONEY.

By manufacturing a real advertising soft drink; create a craving for it; other famed drinks have won fortunes; what has been done, can be duplicated with a meritorious product. Failure seldom captures the right man who knows his stuff. We have a suitable building for rent to start off. A live wire with means can surely build up. 6150 Kingsbury.

ATTENTION BUSINESS MEN

Your acceptance of a unique advertising proposition will put your product in a lucrative and advantageous position. Box W-236, Post-Dispatch.

ACCOUNTANTS qualified to service accounts and taxes of retail merchants in cities 5000 up. For details write Alexander Systems, Inc., Box 215, Cincinnati, O.

AUTO SALVAGE—One of Central Illinois' largest established business for last 12 years; town of 60,000 population; reason for selling ill health; suitable terms can be arranged with proper security. Box J-340, Post-Dispatch.

AUTOMOBILE BUSINESS—Very popular line, well established agency; shows $5000 profit this year; no used cars to take over; can be handled for $8000. Box W-292, Post-Dispatch.

A WELL established patent medicine business with a line of 25 products, sold to the trade as push items. A real attractive business; priced right. Investigate. Box J-347, Post-Dispatch.

BAKERY—Have good location for neighborhood shop. 7524 Florissant rd., opposite Pasadena Park; rent $32.50. Krell, LA. 9088.

BEVERAGE SALESMAN with truck, to own route for new outstanding drink. Witesoda Distributing Co., Box 221, Columbia, Mo.

BOOKKEEPER—Will handle auto dealers' records part time; will buy car. HI. 0551.

CANDY VENDING ROUTE—120 machines, 5c bars, 40 peanut machines; good spots; must sell; $650 will sell in part; terms. Box L-318, Post-Dispatch.

CLEANERS AND DYERS—We have a store, low rental; established for 10 years; in good community; owner wants a different tenant; same business. Rudy Kohn. GA. 2262.

COMPLETE ice cream set up, Mills 5-gallon freezer, compressors and 225-gallon storage cabinet at 1-3 of new cost for quick sale. Equipment now in use. FL. 6545.

DESIRE to contact party to make investment in manufacturing business; established 3 years. Box B-256, Post-Dis.

DISTRIBUTOR to call on merchants, given protected territory for highly profitable merchandise and service specialty. Investment about $175, fully secure. Give full particulars. Box J-28, Post-Dis.

DISTRIBUTER, experienced organizer of city wide sales campaign, to cover entire St. Louis marketing area; produce reasonable and in demand. Call CH. 5978 Monday for appointment.

DRIVER—Doughnut truck, $200 investment; sober. Box W-385, Post-Dispatch.

ESTABLISHED retail business, assured monthly income, about $6000 required; good reason for selling; here's a chance for someone. Box B-20, Post-Dispatch.

EXECUTIVE—Or manufacturer; with capital to assist in manufacturing proposition which may be standard equipment on automobiles; greatest invention since electric started. Box B-95, Post-Dis.

FAST-MOVING, proven line wanted; sell on West Coast; finance own trip. Box W-287, Post-Dispatch.

FILLING STATION—In St. Charles, Mo., on highway 40, low rent. Inquire 802 Paul Brown Bldg.

BUSINESS OPPORTUNITIES

FLAT—Open Sunday; owner will back good man or woman tenant with furniture, 12 rooms, all desirable for rooming house; new plumbing, bath, toilet and papered and painted; very low rent at 1842-44 N. Jefferson.

DICKMANN 804 Chestnut

FOR SALE—Stream line gasoline transport with full time hauling contract; takes $1000 to handle. Box B-111, Post-Dis.

GROWING business, need capital for expansion; will sell an interest to ambitious party. Box N-203, Post-Dispatch.

HALF INTEREST in refrigeration business, North St. Louis. Box B-53, Post-Dis.

HAVE invented self-securing carton, no adhesive used, should revolutionize industry; will assign 25 per cent interest to party paying $180 to apply for patent. Box B-64, Post-Dispatch.

HIGHWAY TRACKAGE station for lease; must have $3000 for stock. Box N-185, Post-Dispatch.

INDEPENDENCE and security in a business of your own; ideal for man and wife; old established manufacturer, world's largest in its line, will assist you in entering a clean, profitable, cash business if you are financially responsible; approximately $1000 cash required; factory representative will help in securing location and teach you proved merchandising plan. Box J-25, Post-Dispatch.

LARGEST resort in county; will permit reliable party with orchestra to operate dance floor; will make you a real offer. Central 2340.

133 LOTS—50-foot front, in West Ferguson; sewers, sidewalks, water. Call AT. 274.

MAN wanted, manager for small wholesale and retail business; small investment required. Box T-344, Post-Dis.

PAINT STORE

NEED the services of individual with sufficient capital to establish general servicing enerprise indispensable to every housekeeper; home owner and realty dealer in every community; state fully. Box W-190, Post-Dispatch.

NOTIONS — Have good location for dry goods and notions business; 7522 Florissant rd., opposite Pasadena Park; rent $30.50. Krell, LA. 9088.

OPPORTUNITY for mechanical engineer, 25 to 40 years; able to invest $3000 or more; take charge of manufacturing plant. Box T-346, Post-Dispatch.

OWNER will assist tenant financially in good liquor location; building being modernized; a real opportunity. Call or write.

Partner wanted for half interest profitable business; would need $2000, $3000 and hard work; proposition will stand strict investigation. Box B-114, Post-Dis.

PHOTO gallery in St. Charles, Mo., established 50 years. Inquire 802 Paul Brown Bldg.

ST. LOUIS BUSINESS man has excellent investments; opportunity for party with $5000; strictly confidential. Box B-358, Post-Dispatch.

STEADY, reliable man in established line for road work, truck furnished; salary and commission; must have $150 cash to handle; secured. Write Ware, sales manager, Box 214B, Route 3, East St. Louis, Ill.

TAVERN and dance hall, sell or lease, in Ladue; 9821 Clayton rd.; reasonable. CL. 7317.

THEATER—For rent; suitable for night club. Inquire 918 Pendleton.

VARIETY STORE—White Way business center; only $1200 rent to pay in 7¼ years; stock, fixtures, lease; real bargain; $1700. P. O. Box 181, Alton, Ill.

WANTED—Man financially responsible to help promote very fast growing profitable business; new item; patented; no competition; selling to jobbers and department stores only. Box B-184, Post-Dis.

WILL RENT vegetable department fully equipped; must be live wire who really knows the vegetable business. Phone PR. 8036 or call at 2921 Mount Pleasant st.

WILLING to invest money in small business as active partner; state location and price. Box N-186, Post-Dispatch.

205 WAYS to make more money; start own business; details free. Stamford, 3762-AS Broadway, N. Y.

YOUNG MAN with $700 wishes connection with retail merchant wishing to retire account age or health; have several years' experience as manager hardware, grocery, dry goods, variety store; references; country town preferred. A. Boyer, 66, Cadet, Mo.

YOUNG MAN—Interested in radio; opportunity to learn both servicing and operating for part time office work. Box B-23, Post-Dispatch.

BUSINESS WANTED

BAKERY Wtd.—To buy, employing night man. Box W-304, Post-Dispatch.

BUSINESS Wtd.—Ist St. Louis; will invest substantial amount with services; am 45 years old and have sales experience; must be legitimate business. Box N-240, P.-D.

CASH for business, stock or fixtures, office fixtures, cash registers, any amount. Lasky, 6609 Clemens. FA. 0432.

CONFECTIONERY Wtd.—(Small), living rooms, prefer south, southwest. 6925 Pernod av.

FILLING STATION AND TAVERN Wtd. On highway. JE. 5554.

GROCERY Wtd.—Will trade modern single flat, south. FO. 1862.

HARDWARE STORE Wtd.—In small agricultural town; give details. Box W-382, Post-Dispatch.

ICE CREAM STORE Wtd.—Well located; give description price and volume of business for 1938. Box W-321, P.-D.

NEWSPAPER ROUTE Wtd.—Morning or evening. Box W-288, Post-Dispatch.

NEWSPAPER ROUTE Wtd.—Morning or evening; south; pay cash. FL. 1409.

ROOMING HOUSE Wtd.—For cash. See landlord, 2000 Hickory st.

WE are in the market to buy a good paying business; must stand strict investigation. Box B-54, Post-Dispatch.

WILL BUY good going business, $100 to $1000; give details in reply. Box W-389, Post-Dispatch.

BUSINESS FOR SALE

BUY A BUSINESS

Barber Shops, Confectionaries, Dry Goods Groceries, Markets, Taverns, Hotels, Drugs, Restaurants, Shoe Repair.

HOME BUSINESS SALES CO.
3200 St. Vincent. GR. 1122.

AUTO WRECKING and parts company; best location, East St. Louis; wonderful opportunity. BR. 1247.

BAKERY—Excellent location, south; future assured; going business; modern fixtures; no agents. Box K-102, P.-D.

BAKERY—Near super market; living quarters; low rent. 4608 Gravois.

BARBER SHOP—3-chair, bargain. See to appreciate. 1716 Franklin.

BEAUTY SHOPS—Installed, $195, includes permanent wave machine, dryer, chair, shampoo unit, manicure table, chair, dresserette, utility cabinet; terms. American Beauty Prod., 3571 Lindell.

BEAUTY SALON—Beautifully equipped, supplies, West End clientele, small cash for large equity, leaving town July 1. Box W-386, Post-Dispatch.

BEAUTY SALON—Well established; Clayton shop; with wonderful clientele; if interested, write for particulars. Box L-99, Post-Dispatch.

BEAUTY SHOP — Modern, established West End; apartment house district; $2500. Box N-54, Post-Dispatch.

BEAUTY SHOP—Living room, established, rent $28, including heat, hot water and gas, $8. 218 N. Sarah.

BEAUTY SHOP—Strictly up-to-date; West End; $750. Box N-259, Post-Dispatch.

BEAUTY SHOP—Bargain; good opportunity; open Sunday. 3-5. 3503 Juniata.

BEAUTY SHOP—Modern; sacrifice; living quarters; $450. ST. 0909.

BEAUTY SHOP—Established 20 years; owner retiring; sacrifice. RO. 9356.

BEAUTY PARLOR — Must sell; leaving city; make offer. PR. 8666.

BLACKSMITH—And repair shop; bargain for cash; business good; no competition. Write for appointment, Box 121, Fortlate, Mo.

BRANCH BAKERY—Established business; delicatessen opening; wonderful county location; $600; easy payments. GUTH, 1206 Goodfellow.

BULK PLANT—And filling station in South Missouri; doing fine business. Box B-119, Post-Dispatch.

BULK PLANT—And filling station; location at Poplar Bluff; cheap. Box B-133, Post-Dispatch.

CAFE AND FILLING STATION—For sale, 50 miles west St. Louis on Highway 40. Terms. John F. Case, Wright City, Mo.

CAFE—West; new fixtures; receipts $20; rent $25; sell account sickness; $175 cash. Box W-316, Post-Dispatch.

CANDY MACHINES—60 on location; $475; terms. Box B-41, Post-Dis.

CARD SHOP—And library; good location, west. WAbash 259W.

CLEANING PLANT—Excellent opportunity for sound investment; sell account other interests. Box B-340, Post-Dis.

CLEANING and dyeing plant; with equipment, for rent or sale; prominent location; reasonable. FR. 4694.

CLEANING, pressing shop; old established; living quarters; other business. 3131 Morganford. FRospect 8444.

BUSINESS FOR SALE

CLEANING SHOP — Established trade; cheap. 3940 N. 25th.

CLEANING PLANT—Solvent system 2 trucks, reasonable. Box B-152, P.-D.

COMPLETELY equipped paint shop; ready for operation; sacrifice account of death. L. E. Blackburn, Pattonville, Mo. AVery 546.

CONFECTIONERIES—If you want a good business, call us. Information given without obligation on your part.

MILLS SALES, 466 Paul Brown. CE. 2150

CONFECTIONERY — Luches, groceries; opposite school; 5905 Thekla av.; low overhead; good profit; sacrifice price.

Keeney-Toelle, 5506 Nat. Bridge. MU. 7370

CONFECTIONERY—Lunches; busy West End district; sales $20 to $25 daily; reasonable rent; price $650.

CA. 5722. MATHEWS, 6714 Olive.

Any Business Sold

ANYWHERE IN

MISSOURI or ILLINOIS

Within St. Louis City Limits

No Advance Fees

NO CHARGE WHATSOEVER UNLESS WE SELL YOUR BUSINESS FIRST

$500—CAFETERIA—$500

Downtown; closed evenings and Sunday; fully equipped; large kitchen; seating capacity over 100; selling account death. Terms $250 cash, $25 per month.

PARKING LOT AND GAS STATION

Downtown near department store district; closed evenings and Sunday; rent $65; capacity around 75 cars. Price $500.

$500—GAS STATION—$500

West end on highway; latest equipment; monthly gallonage around 5000; inside grease hoist, auto laundry and battery department. Terms $300 cash, $25 per month.

$400—RESTAURANT—$400

Downtown; serving over 400 people daily; rent $22; very low overhead; big money maker; terms $200 cash, $25 per month.

Commercial Sales Co.

722 CHESTNUT ST. GA. 0197

WE CAN SELL

YOUR BUSINESS

Quickly—Confidentially

MISSOURI AND ILLINOIS

RETAIL STORES OR ANY OTHER BUSINESS

KELLER-SCHUESSLER

ST. LOUIS, MO.

4067 S. GRAND BLVD. RI. 2123

CONFECTIONERY—2 rooms; rent $15; south; established business; $350.

KELLER-SCHUESSLER

4067 S. Grand. RIv. 2123.

CONFECTIONERY—Electric equipment, complete stock;; $30 daily; rent $27.50, rooms, guarantee; bargain. 2104 Bellevue, Maplewood.

CONFECTIONERY—Never exceiled; annual profits $4000; no competition; opposite large institutions; south. GUTH, 1206 Goodfellow.

CONFECTIONERY—Equipped; new subdivision; small investment; county, across from school. Kirkwood 1460.

CONFECTIONERY—Must sell at once; $25 daily; 3 living rooms; $1500 for quick sale. Box B-372, Post-Dispatch.

CONFECTIONERY—South; death in family; living rooms with bath; $750. GR. 9592.

CONFECTIONERY—Clean stock, electric equipment; living quarters. 4478 Natural Bridge.

CONFECTIONERY AND VARIETY — Rooms cheap; must sell. 6318 West Florissant.

CONFECTIONERY — Splendid location; next to 2 schools; $800 cash; living rooms. Box B-411, Post-Dispatch.

CONFECTIONERY - GROCERY — Well stocked; $300; rooms; rents $15. 2624 N. 10th.

CONFECTIONERY—Plenty of living rooms, double garage, $750. 4245 N. Newstead.

CONFECTIONERY—Delicatessen, fountain, fine location, refrigeration, retiring. 2926 Chippewa. FR. 9222.

CONFECTIONERY Electric equipped, clean stock, rooms, furniture, cheap. 4917 Macklind.

CONFECTIONERY-DELICATESSEN—Excellent location; 4 rooms. FR. 9394.

CONFECTIONERY—Reasonable. 7628 S. Broadway.

CONFECTIONERY—Grocery; 2 rooms; ill health compels sale. 4107½ Chippewa.

CONFECTIONERY—Corner; near hospital, school; receipts, $250 week. JE. 2966.

CONFECTIONERY—Sacrifice, must sell today. 4187½ Manchester.

CONFECTIONERY—Doing good business. 7501 E. Big Bend rd.

CONFECTIONERY — Opposite school; rooms; must sell, $150. GO. 2871.

CONFECTIONERY—At 715 Aubert.

CONFECTIONERY—Rooms, across from school, $175. Blair and Mallinckrodt.

CONFECTIONERY—Call PR. 9076.

CONFECTIONERY—Reasonable for quick sale. 1142 N. Euclid.

CONFECTIONERY—In county; $20 daily; 2 rooms, $600. JE. 2966.

CONFECTIONERY—And lunch; $95; rent $10. At 6219 S. Broadway.

4 COTTAGES—Resort; 47 miles west; river bluffs; good business; sell or trade for house in town. AVery 6080.

DELICATESSEN — Old established business; well stocked; electric box; 1 room and kitchen, furnished; low rent; leaving city; open Sunday. 1813 S. 3d st. No dealers.

DELICATESSEN—South; present owner 5 years; sales $20 daily; $800.

MILLS SALES, 466 Paul Brown. CE. 2150

DELICATESSEN — Confectionery; electric refrigeration; good location; $500; terms. 1650 S. Jefferson.

DELICATESSEN — North; electrically equipped; doing good business; reason, other business. EV. 9205.

DELICATESSEN—If you are looking for large, good going business call MU. 6423

DRESS SHOP—Smart; attractive

LOAN COMPANIES

CASH for Spring Needs

Bruce up for Spring—buy new clothes for entire family at after-Easter sale prices. epair the old car or to pick up a newer one cash bargain.
t present installment payments with our al refinancing plan.
lean up left-over cold-weather bills.

9—OFFICES—9

LEWOOD—7171 Manchester Ave.,
201 Yale Bldg., STerling 2200
HWEST—5051A GRAVOIS Ave., Riverside 6144
NTOWN—1024 AMBASSADOR Bldg., GA. 3861
VERSITY CITY—6609 DELMAR Blvd., CA. 1385
LSTON—6200A Easton Ave.,
om 2, State Bank of Wellston Bldg., MU. 4770
THSIDE—2809 N. GRAND Blvd., JEff. 2627
THSIDE—3115 S. GRAND, Room 305, LA. 2606
ST. LOUIS — 201 MURPHY Bldg., EAst 848
ITE CITY—1314 Niedringhaus Ave., TRi. 2164
STATE SUPERVISION

WEALTH LOAN

FOUNDED 52 YEARS AGO
Monthly on Balances

$300 LOANS

out endorsers

Household Finance for a loan on
10 to 20 months to repay. No
No wage assignments.
LOUIS OFFICES*
pp. Famous Barr — — —CEntral 7321
2 Olive St. — —Phone: GArfield 2650
se SHOPS Elevators."
g., 634 N. Grand — — JEfferson 5300
avois, 3rd Floor —Phone: GRand 3021
arge 2½% per month on balances)
AST ST. LOUIS OFFICE—
, Corner Missouri & Collinsville
Walgreen's, Phone: EAst 6738
ALTON OFFICE—
ank Bldg., N. W. Cor. 3rd & Belle
one: MAin 3300

HOLD FINANCE

N *"Doctor of Family Finances"*
GUEST, *Wednesday evenings, KMOX*

FOR YOURSELF —It's Different!

LOANS

TO LOAN PLAN COMBINED
LY REPAYMENT SCHEDULE

1930 Car	— Repay $ 2.33	Monthly
1931 Car	— Repay $ 4.67	Monthly
1932 Car	— Repay $ 6.99	Monthly
1933 Car	— Repay $ 8.09	Monthly
1934 Car	— Repay $10.40	Monthly
1935 Car	— Repay $12.72	Monthly
1939 Car	— Repay $13.87	Monthly

and Principal on 30 Months' Schedule

ture, Other Signature Loans — — — —$10 to $300
ary.

Month on Unpaid Balance.

ARE LOAN CO.

MID-TOWN
4029 North Grand
JE. 9450

MAPLEWOOD
Manchester & Marshall
HI. 6130

E

hen You Borrow

E-TENTH (10%) of the cost
ing promptly. Take 45 days to
ent. Then pay only $4 month-
ach $100 borrowed. You get the
loan—no deductions. Money
NT, if requested.
t on Monthly Balances

nial Finance Co.

Convenient Parking — NEwstead 1650

NS To Single or Married People

0 to $300 — MONEY IN 1 DAY 1 to 25 Months to Repay

r Name Only — Quickly
E IN AND GET YOUR MONEY
G. •322 Missouri Theatre Bldg.
Phone FRanklin 2323
Free Parking 3535 Lucas Ave.
•7166 Manchester Ave.
3334 Phone Hilland 8500

ON THE UNPAID BALANCE

AN Corporation

e City, Hodge Bldg. — Alton, 1st National Bank

Do You Need More Money?

A complete service covering all types of PERSONAL LOANS to meet your every financial need. Repay in small monthly amounts. No assignment of wages. No inquiries of friends, relatives or employer. 2½% per Month on Unpaid Balance
Out-of-Town Loans Also Made
PHONE, WRITE OR COME IN

State Finance Co

Third Floor
305 Central Nat'l Bank Bldg.
N. W. Corner 7th and Olive — CH. 7024

BUSINESS FOR SALE

TAILOR SHOP—Good business, quick sale. Owner deceased. Apply 3318 Laclede.

TAVERNS—Doing good business; making expenses for week on Saturday night. Dixon 575.

TAVERN—On South Side; liquor license; good location; other business. Box W-290, Post-Dispatch.

TAVERN—Building with 3 flats, modern; beer garden, all equipped. Gravois and Allen. One-half cash.

TAVERN and barbecue, 3-room residence; Highway 66; easy terms. O. E. Young, St. Clair, Mo.

TAVERN—Good location; full license; money maker; leaving city account sickness. 2326 Cass.

TAVERN—Established 24 years; central location; fine fixtures; leaving city. Box B-219, Post-Dispatch.

TAVERN—And dance hall; on Highway 21, 2 miles south Potosi, Mo. W. M. Ekles, Mineral Point, Mo.

TAVERN—Sacrifice half price; perfect location. Call evenings, 9002 St. Charles Rock rd., St. Johns.

TAVERN—Reasonable; marble bar. 2772 Gravois. Investigate. FR. 8578.

TAVERN—Good business; owner sick. 2 Saroglia, 1449 S. Vandeventer.

BUSINESS FOR SALE

TAVERN—Complete; reasonable. EVergreen 9393, Monday.

TAVERN—Full license. Call Riverside 0915R before noon any day.

TAVERN—Busy intersection South Side; leaving town. Sacrifice. 3553 Arsenal.

TAVERN—Good location; reasonable. Call after Sunday. 2628 S. Broadway.

TAVERN—Or store; sale or rent; 2311 West Big Bend. Kirkwood 1525R.

THEATER—Equipped; $400; for lease only. Sunday or Monday, 3-5, 15th and Biggert, East St. Louis.

TOURIST CAMP—10 cabins; filling station, lunch room; 7 acres; Highway 66 about one hour drive from city.
KELLER-SCHUESSLER
4067 S. Grand. Riv. 2123.

TOURIST COURT—Highway 66, something different; strictly de luxe accommodations; 12 cabins; private baths and garages; best set-up in the country. KL 2768.

USED CAR LOT—House; flood light and signs. 3328 S. Jefferson.

VENDING CANDY MACHINES AND ROUTE—2 days' work week; make $38; $600.
KELLER-SCHUESSLER
4067 S. Grand. Riv. 2123.

VENDING MACHINE ROUTE—50 late type machines on location, earning about $65 to $70; requires 2 days service per month; price $2200.
CA. 5722. MATHOS, 6714 Olive.

WELDING SHOP—Established 10 years; have other interests; very reasonable. CA. 9070.

BICYCLES—MOTORCYCLES

BICYCLES—Boys' and Girls'; like new; reasonable. Open every day till 9 p. m. Closed Sunday. 5335 Ridge. FO. 6207.

BICYCLES—Boys' and girls, 20-inch, Hercules racer. 4329 Maffitt.

BICYCLE—28-in.; balloon tires; almost new; cost $48.50; cash $18. 5529 Vernon

BICYCLE—Boy's 28-in. Rugby, good condition. CA. 2727. 5927 Clemens.

BICYCLES — Bargains; trade for what? 3301 S. Grand. FR. 8497.

BICYCLE—Racer; 28; chrome plated; like new; reasonable. 5917 Highland.

ENGLISH RAWLEIGH—All steel 3-speed gear; drum brakes. 5943A Hamilton ter., Monday, 7-8 p. m.

HARLEY - DAVIDSON police motorcycle; new lot, just arrived; late models; special prices; first come gets best selection; also new 1939 Harleys on display; terms. Harley Davidson Motorcycle Co., new location, 1115 Olive. CH. 0166.

HARLEY-DAVIDSON—New, used. Dornan Bros., 711 S. 10th, E. St. Louis, Ill.

HARLEY-DAVIDSON—
2910 N. 22d.

INDIAN—1939 models; on display; $240 up; all makes; used. Indian Co., 2944 Locust st.

MOTORCYCLE—Indian, '29; new tires and paint; extra frame and parts; best bid takes. 5750 Lotus.

MOTORCYCLE—1934 Indian; excellent condition. W. J. Bagley, MU. 4062.

MOTORCYCLE—With side delivery car. Call after Monday, GA. 2647.

Wanted

MOTORCYCLES Wtd.—Cylinders reground, pistons, rings, bearings, chains; all makes; new and used part. Ballak, 1115 Chestnut.

BOATS AND MOTORS FOR SALE

K-Line Watercraft Co.
MAKERS OF FINE LINE OF
SMALL BOATS
Special Prices This Week
$10 Discount on All Motor Boats
$5 Discount on All Canoes.
Sail Boats a Specialty
Canoes Rowboats
Outboard
Tenders and Dinghies
Oars and Paddles
Motors, Cushions and Accessories
We Repair, Paint and Re-Canvas
Liberal Trade-In Allowance
We Help You Finance Your Boat
WRITE OR PHONE
4155 Manchester NE. 1974

"We Have Everything"
Terms—No Down Payment
— EXTRA SPECIAL SALE —
New 3HP Motor—New 12-Ft. Boat
BOTH FOR $65
Boat Builders' Supplies
CANOES—HARDWARE
Boats and Motors Rented
SEE US FIRST
St. Louis Boat & Motor, GA. 4734
700 N. Wharf. Open Eves.—Sunday 9-1.

FOR SALE—50' steel hull cabin cruiser; 10' beam, 26" draft; two double staterooms and one single room each with lavatory and toilet; 5-cylinder 60-80 h. p. Red Wing motor; 5-cylinder electric light plant; battery charging plant; water pump. Completely equipped with many extras. An ideal, strictly modern cruiser craft. A bargain for quick sale. S. C. Holston, 303 West 3d st., Cincinnati, O.

19' CHRIS-CRAFT Sportsman, 8-passenger, new, $1500; 26' Chris-Craft Sedan, 225 h. p. $750; 17' Century $750. Used canoe $35. Complete line Evinrude and Elto outboard motors. We finance. Complete stock marine supplies.
KNEEDER SALES & SERVICE, INC.
4919 S. Kingshighway. FL. 2623.

JOHNSON SEA HORSE OUTBOARD MOTORS
$39.50 UP
No cash down—year to pay.
Motors Sold, Rented, Repaired
Expert service all makes.
Dumphy and Wolverine Boats.
RALPH G. SCHMITT & CO.,
Outboard Specialists.
1211 S. Vandeventer. FRanklin 2131.

DUE TO owner's illness only, new Gar Wood cruiser, 27 feet long, 9 foot beam, equipped with 103 h. p. Chrysler Crown Marine engine, also dinghy and small outboard motor; this boat is fully equipped and ready to go; may be seen at the Gore Boatyard Co. by contacting St. Jud Gore at the Lake of the Ozarks; guaranteed to be in perfect condition in every respect.

VISIT the largest boat store room in the Middle West. We have a complete line of Gar Wood boats, Hunter Cruisers and some good used boats on display. We carry a complete line of marine accessories.
KILPATRICK SALES CORPORATION, INC., Formerly
St. Louis Boat Distributing Co., Inc.,
1 to 99 E. Grand bl. CEntral 1119.

ON DISPLAY—1939 MODELS
Evinrude, Elto outboard motors, Chris-Craft runabouts and cruisers. Bargains on used and left-over 1938 models.
KNEEDER SALES & SERVICE, INC.
4919 S. Kingshighway. FL. 2623.

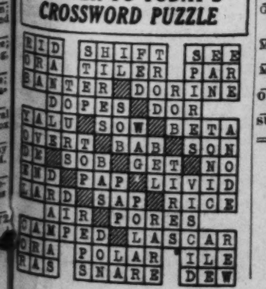
MULLINS beautiful metal BOATS.
LYMAN safe, fast BOATS.
OLD TOWN famous CANOES.
STAR low priced metal BOATS.
ALL ON DISPLAY
GROSSMANN, 3504 N. BROADWAY.
Trades, terms; evenings Tel. 9.
Neptune Distributors.

SEE new models on display; canoes, runabouts, rowboats; Thompson, Penn Yan, Century. We have the goods; come out and be convinced; outboards, $29.50 up.
KNEEDER SALES & SERVICE, INC.
4919 S. Kingshighway. FL. 2623.

SPEEDBOAT—15½ ft. A. C. Wisemeier, Kimmswick, Mo.

NATIONAL one design sail boat, No. 169, used 2 seasons, racing; good record; new paint, bronze hardware; $200. George Forstner, 221½ S. 5th st., Springfield, Ill.

ANSWER TO TODAY'S CROSSWORD PUZZLE



BOATS AND MOTORS FOR SALE

ALUMINUM V8 conversion oil coolers, struts, special castings. E. Fry, Highway 99 and Redman.

BARRETT BOAT CO.
Builds the new sensational streamlined cabin cruiser. See us for boat needs. 511 S. Elm, Webster Groves.

BARGAINS—34-ft. mahogany cruiser, $500; 25-ft. Cris-Craft cruiser, $900; 16-ft. mahogany raceabout, $300; 24-ft. Cris-Craft, with cabin, $500. Chain Yacht Club, 10000 Riverview dr.

CHRIS-CRAFT—15½ ft. in A1 condition. HIland 2294.

CRUISER—Cabin, 30-ft., complete; bargain. Mr. Bialson, EV. 9055, Sunday.

MAHOGANY STEP BOAT—14 ft. 16 h. p. motor, cheap; also small motor $25. 4057 Parker.

MOTORBOAT—Reverse gear clutch. MU. 1323.

OUTBOARD MOTOR—Boat and trailer, complete, $195. WInfield 0123.

BOAT—16-ft., metal, unsinkable; runabout; remote control; 22 h. p. Evinrude motor; trailer; $160. 2727 Greer. JE. 8009.

BOAT SUPPLIES—Complete assortment; also plans. Webb, 806 N. Broadway

BOAT—16-foot; sturdy; safe Elto outboard motor. 704 Dover.

BOAT—Mahogany 18' step cruiser; 30 miles hour. 3821 Bowen. RI. 8446W.

BOAT—18 ft. inboard. Hydro hull, all fittings, trailer. 4325 Grace.

BOAT TRAILERS—$15, or make to your order; reasonable. 6407 Wells.

FLAT BOAT—20-ft.; Star motor; good condition; $85. 1816 N. 2d., St. Charles, Mo.

JOHNSON Sea Horse boat, motor, 9-10 h. p., ½ price; like new. HI. 3941.

JOHNSON MOTOR—2-cylinder; outboard; perfect; $40. WY. 0229.

INBOARD RUNABOUT—19 foot DeWitt; perfect; Gray motor; $375. MU. 6761.

ONE 21-ft. steel hull and steel-hull cruiser 24 ft. long. 4358 Clayton av. FR. 7780.

OUTBOARD—15-ft. canvas-covered Meraco speedster; 14-h. p. motor; perfect shape. 2706½ S. 11th st.

OUTBOARD—6 h. p. Evinrude twin, perfect; demonstrate; $40. 3500 Rutger.

RICHARDSON — 32-ft. cabin cruiser; 1 year old; A1 condition; see Clint Kirtman, Clifton Terrace, Ill.

SPEED BOAT RIDES—25c; foot of Pine st.; 40 miles an hour; Gar Wood.

BOOKS, PERIODICALS WANTED

SCHOOL BOOKS bought, Catholic high and parochial schools; also law books. 315 N. Grand.

USED BOOKS—Bought, full value paid. Plaza Book Service, 105 N. 15th.

BUILDING MATERIAL

CONCRETE BLOCKS
8x8x16
12½c
St. Louis Concrete Products Co., 4567 De Tonty. LA. 2020

ALL NEW LUMBER
YOU CAN SAVE MONEY ON OUR BIG MILL, KILN-DRIED FINISHED YELLOW PINE BOARDS; 1x6 FLOORING, 2x4's AND 2x6's, $2.75 PER 100 BD. FT.; 2x8's, 2x10's, 2x12's AND 4x4's UP TO 8x8s, $3.00 PER 100 BD. FT. ALL OTHER SIZES AT REDUCED PRICES. SPECIAL ATTENTION ON OUT-OF-TOWN DELIVERIES.
MITTONG & SPRUELL CO.
6300 N. BROADWAY MU. 5350.

NEW AND USED plumbing of all kinds; give us a call or drop in and let us figure with you on your plumbing; while they last.
New 52" April Sinks — — — — $16.50
ANTON BEFFA & SONS,
1240 N. Jefferson. CE. 3320-21.

SHORT lengths 2x4 and 2x6, $15 per 1000; boards, $10 and $15 per 1000; old sash, 50c up; new sheathing and fence boards, 3c board ft.; 2x4x14, 25c each. Davis, 6619 Olive Street rd.

BOX CAR SIDING—6000 sq. ft., $2.25 per 100 sq ft. 4733 Cote Brilliante. RO. 0929.

Brick and Used Lumber

A. C. Eschmann Wrecking & Supply Co., 21st and Chouteau. GArfield 1991.

CLUBHOUSES — 2-room to 6-room, with bathrooms, $100 and up; must be removed at once from property adjoining Hillcrest Country Club, just off Talbot rd.; man on premises today. Inquire at Hillcrest Country Club, Mr. Woodsmith. BRidge 6831.

CLEAN CLAY—About 2000 yards. Easton and Belt. Call MU. 8374.

4" DRAIN TILE—4½c foot; 6" drain tile, 7c foot. 3922 Jennings rd.

HARD BRICK—500,000; sash, doors and lumber; all dimensions; cheap. 2320 S. 11th. FR. 9998.

HARD BRICK—Lumber, 1-beams. Rothenhaefer, 1511 Prairie. 2206 Delmar.

USED LUMBER

Big price cut on all joists, sheathing, heavy timbers, flooring, doors, windows.
ST. LOUIS WRECKING & SALVAGE CO.
421 S. 14th st. GArfield 9658.

LUMBER—New 1"x4"—6' yellow pine flooring, 12c each; ⅝"x4"x6' yellow pine ceiling 9c; screen rail and beading, $1.50 per 100 ft. 4300 Natural Bridge. JE. 2020.

LUMBER—Used; for sale cheap. Union Quarry, 4687 Natural Bridge.

LUMBER—Used; sawing all sizes, $25-$30 M. General, 3308 Chouteau.

TILE red roofing for sale, 15 squares, $50. 3307 Rutger st.

USED BUILDING bricks, very reasonable. Arthur R. Lindburg Inc., Grand and Lindell. JE. 8850.

WRECKING BUILDING — Glass doors, good furnace, lumber, all sizes, cheap. 1733 McLaren. CA. 2912R.

USED BRICK, hard and soft. 917-19-21 N. 9th.

CLOTHING WANTED

HIGH CASH FOR MEN'S SUITS
Pants, shoes and ladies' clothing; also old gold. Call CAbanne 5206. Auto calls.

OLD CLOTHES Wtd. — Men's shoes, old furs; we pay attractive prices. Singer the Tailor, 2918 Market. FR. 6915.

WE buy, sell men's clothing, tools, typewriters, shot guns, luggage, old gold. Rich, 903 Market. CE. 6334.

CALL JE. 9054. MEN'S SUITS, PANTS, SHOES. 2625 FRANKLIN. AUTO CALLS

CLOTHING FOR SALE

SILVER FOX CAPE — Beautiful; box shoulders; 15 lovely tails; sacrifice; leaving city. RO. 7478. 4922 McPherson.

CLOSING OUT women's and girls' rebuilt shoes, wholesale and retail. 2680 California.

DRESSES—Beautiful, size 14; perfect condition; cheap. FO. 8592.

GIRLS' CLOTHES—4-8 years, hand-made imports. Kreiter Kiddie Klothes, RI. 5698.

MAN'S new light gray suit, size 37; $10. 3509 Lafayette.

MEN'S SUITS—Gabardine, size 38; blue serge, size 40. 5912 Enright.

OUT of unredeemed suits, $4.95 and up. Harry's Loan, 2031 Market.

SUITS, coats, dresses, shoes, etc. JE. 3529. 3154 Easton.

FANS FOR SALE

FAN bargains, before buying see our large selection. 4537 Delmar. FR. 8009.

ALUMINUM AIRPLANE FAN BLADES—Guards, bases. Ballak, 1115 Chestnut.

CEILING FAN—Electric; standard make; like new; $22. 6150 Kingsbury.

CEILING FANS, $7.50; pedestal, $10; blades; guards. 1601 Market.

ELECTRIC FANS—Out of pawn, all sizes, makes, $2.45 up. Sam Light Loan Co., 2704 Market. 2710 Franklin.

ELECTRIC FANS—Used, d. c., 16-inch, $5.50 each. 2621 Olive st.

ELECTRIC FANS—Emerson, Westinghouse, low as $2.50. Brasch, 2618 Franklin.

EXHAUST FAN—18-inch; Emerson; like new. 6306 Clayton. Apt. 103.

FANS—All kinds; cheap; new; used; trade; fix. 1326 Hodiamont. CA. 2213.

FAN—One large, oscillating stand fan. TErryhill 4-6071.

PEDESTAL FAN — Large 24-in. fan; cheap. 1810 N. Grand.

HEATING PLANTS—USED

Guaranteed water and steam boilers, radiators, pipe and fittings. Can save you considerable money.
ST. LOUIS IRON & SUPPLY CO.
311 S. 14th st. GArfield 8214.

CAST IRON FURNACE—First-class, $20. Schmidt Bros. 4371 Laclede.

FURNACE—Home Comfort; new style; first-class condition; large size; $50. Schmidt Bros., 4371 Laclede.

FURNACE—Williamson, with automatic blower. Schmidt Bros., 4371 Laclede. Phone JE. 2906.

FURNACE—Bryant warm air; good condition; bargain. 3958 Easton.

HOLLAND—New style; first-class condition; large size; $50. Schmidt Bros., 4371 Laclede.

HORSES AND VEHICLES

ARMY HARNESS, bridles, saddles, collors, saddle bags. 4057 Chouteau.

ARMY HARNESS, saddles, collars; used farm harness. 1317 N. Broadway.

CARLOAD of horses, $25 up; best in country. 2216 Biddle.

CLYDESDALE MARES—One pair, 7 and 8 years (with colts); one pair, 7-year-old; one pair, 1 year; good blood lines. Southridge Farm, R. D. 2, Somerville, N. J.

DOUBLE HARNESS—New, $17; used, $9; pony bridles, saddles. 2031 Market.

GOOD strong work mare, $85; beautiful spotted pony, gentle, $55; 7-year-old horse, suitable for work or ride, $95. On 66 highway, ½ mile east Lindbergh.

HARNESS—Farm wagons, mowers, rakes, disc cultivators, plows. 4224 Evans.

HORSES, ponies, 19; wonderful pasturing, $3 month up; stallion service; registered saddle horse and shetland pony. Ingle Hill Farm, Manchester rd., mile east of Denny.

HORSE—Work or ride, $40; 6 riding horses, $25 up. 9001 Natural Bridge.

HORSES, mules, $30 up; wagons all kinds. 1318 N. 22d.

HORSES—3 and 5 gaited saddle; real pleasure horses. WEstmore 5512.

MULES—Pair; and harness; reasonable. 3728 W. Florissant.

PONY, CART, HARNESS, BASKET CARTS. JORGENS, 4209 PRAIRIE.

SADDLE MARE—Beautiful, classiest, 3-gaited chestnut in St. Louis; gentle; worth $550, for $160; leaving city. WY. 0669.

SADDLE HORSE—Spotted, $55; horses, mares, double harness. 1908 N. 10th.

SHETLAND PONY—Buggy and harness. Call 2151 College.

MACHINERY WANTED

ALL MACHINERY, motors, tools, bought. Segal, 907 Market, GA. 7897.

ALL types machinery, tools, motors bought. Municipal, 2311 Franklin. GA. 9003.

ALL TOOLS, motors, machinery, bought, wanted. CE. 2682. 2109 N. Broadway.

ARBOR PRESS Wtd.—Also Delta drill press. GR. 2255. 2913 S. Broadway.

BOILER
Loco or Marine 100 h. p., 125 pounds steam pressure; low price, condition, location. Box B-150, Post-Dispatch.

CIRCLE SAW and small lathe wanted. Will pay cash. RI. 5550.

GREASING EQUIPMENT Wtd.—For service station. Box B-49, Post-Dispatch.

MACHINERY—Motors, tools, etc., bought. Schwartz, 1619 Franklin. GA. 8692.

SHOE PRESS Wtd.—Lamac, good condition. Victor Thornhill, Troy, Mo.

SPOT WELDER—Will buy or trade brake. 4920 Easton. RO. 9481.

TOOLS Wtd.—Motors, machinery. Ace, 1601 Market. GA. 8937.

WANTED ¼ or 1-3 h. p. d. c. 12-volt, 1750 r. p. m. motor, also Dodge 12-volt Generator. ST. 22797.

WANTED—Take about sander or disc sander. 4663 Delmar. FO. 0333.

WE pay more for tools, motors, machinery. Schorr, 5616 W. Florissant. EV. 6579.

MACHINERY FOR RENT

MOTORS RENTED—Repairing. National Electric Service Co., 209 Washington.

MACHINERY FOR SALE

AIR COMPRESSORS, boilers, vertical and horizontal; gas, electric hoists, large stock iron working machinery; 14"x6' Hendy geared head motor driven lathe, shapers, milling machines, electric motors, generators; rebuilt and guaranteed. WM. C. JOHNSON & SONS MCHY. CO., 1211 Hadley. CEntral 1727.

BROWN MACHINERY CO.
Sell, buy, exchange machine tools, woodwork machinery, tinners' tools, new, used. 2323 N. 9th. CEntral 8559.

AIR COMPRESSORS—Valve refacer, body sanders, electric drills, part bins, chain hoists. Segal, 907 Market.

AIR COMPRESSOR—Rebuilt; visible and meter pumps. 723 S. Sarah.

AIR COMPRESSOR—Automatic, like new; guaranteed; $37.50. 2661 Gravois.

BELTING, pulleys, shafting, block bearings, winch, 2 drums with cable, 1740 N. Broadway. GA. 7028.

BOILERS, engines, boiler feed pumps, hoists, coal crushers, blowers, fans, etc.
SCHOELLHORN-ALBRECHT MACH. CO., 721 N. Second st., St. Louis, Mo.

BOILERS — 25-50-150 h. p., hi-pressure Woodworth. 705 Olive, CH. 6454.

BRAKE, hand, Dries and Krumpp, 10'x12" gauge. Box B-140, Post-Dispatch.

BRAKES—Shears, folders, formers, spot welder; low price. 2323 N. 9th st.

CABLE—1-inch, steel, long length; A-1; bargain. 1740 N. Broadway. GA. 7028.

CENTRIFUGAL steam pumps, 6, sell cheap. 4169 Manchester.

CHAIN HOISTS—Bought, sold or serviced. YO. 0911. RO. 2304. Box 69, Normandy.

CIRCLE SAW PLANER—1 h. p., all ball bearing, with accessories, $70. 1804A Lafayette. LA. 6185.

COMPRESSORS—$3; motor, $2.50; tanks, 50c; spray guns, $2.50. 2661 Gravois.

DELTA-BOICE Crane; woodworking machines; low price; old models traded in. Brown, 2323 N. 9th st.

DE VILBISS spray gun; also fender grinder and welding outfit; in A1 condition; will sell cheap. 510 E. Prairie.

ELBOW MACHINE—And edging machine. INDEPENDENT, 1119 CHESTNUT

ELECTRIC DRILL, ½ inch. B. & D., with drill press stand, $45. 4436 Bingham.

HOME WORKSHOP—Power tools; see display. Lang Saw Co., 3009 N. Broadway.

ICE MACHINE—Frick single fuse, 1 h. p. motor; runs perfect; cheap. 2730 Gravois.

LATHE—10x36 Atlas. 3629 Marvin, 9500 St. Charles Rock rd.

LATHE, hacksaw, tool trunk, with winch. 1511 Prairie.

LAWN MOWER sharpener. Municipal Tool & Mach., 2311 Franklin. GA. 9003.

LIGHT PLANTS—Kohler d. c., 110 volts, 1½-5 k. w. Barclay, 835 S. S. GA. 2400

LIGHT PLANTS—Delco, Fairbanks-Morse. Municipal, 2311 Franklin, GA. 9003.

MIXERS—Concrete, mortar, and plaster. S. T. Hatcher Co., 4528 Easton.

MISCELLANEOUS FOR SALE

WRITE FOR NEW CATALOGUE

Mail Orders — Now at Regular Built-In Tub Prices — Telephone Orders

You Can Buy This Outstanding

CLUB HOUSE LUMBER

2x4-8' 19c Ea.
1x4-8' Flg., ea. 13c
1x8-8' Bds., ea. 19c
½-In. Plaster Board, 48x32-in. Size square ft. 2½c

Style Master Seat Tub

Plenty of room to stretch out. Wide flat bottom for shower bathing. Featuring the wide, comfortable seat. Lower height. 4½-ft. tub.

★ Triple Coated Porcelain.
★ See It on Display Now.

$31.25 Less Trim



Outing Jugs
This Week Only
Keep liquids cold or hot 24 hours. Drinking cup cap. 1 gallon. size — — 89c

Lawn Chairs
A $1.19 Value
Sturdily constructed with arm rest. Adjustable type. — 89c

THRIFT HARDWARE & SUPPLY CO.
Main Store 4558 EASTON
Branch Store 1101 CHOUTEAU
FO. 6220 *CE. 3166*
Main Store Open Fri.-Sat. Till 9 P. M. — Free Delivery in City and Suburbs

Thrift's Outside Paints
Guaranteed
$2.79 Per Gal.
Hi-Gloss Enamel, Gal. *Washable* $3.39
Semi-Gloss Enamel, Gal. *Washable* $2.49
Porch and Floor Enamel, Gal., $2.79

5-Blade, 16-Inch Lawn Mower
Special $7.95 Value. Now 5.95

25 Ft. All-Rubber Hose — 98c

MACHINERY FOR SALE

MOTORS—Sell or rent; all sizes; new and used; wiring, repairing and installing. Acme Electric Co., 221 Market.

MOTORS—All sizes and kinds, a. c. and d. c. Holtzman Machinery & Salvage Co., 2109 N. Broadway.

MOTOR—½ h. p.; battery charger; spray gun. 5616 W. Florissant.

PAINT SPRAY outfits; portable; $35 values; $15. 4440 Chippewa.

PAINT SPRAY OUTFIT—$7.50; tanks, guns, hose, fans. 2609 N. Spring.

PAINT SPRAY OUTFITS—Guns, compressors, hose, motors. 1601 Market.

PRINTING PRESS and cutter; good condition. 4712 Milentz.

ROLLER CONVEYORS—Steel, 300 ft., 14 in. wide. Ben Holtzman, 2109 N. Broadway. CE. 2682.

PLASTER and mortar mixers, several, used. 3000 Chouteau.

SELLING out laundry; steam boiler; mangle dryer, washers, extractors; reasonable. 1515 Vail pl. FO. 1122.

SHAPER, milling machine, planer, lathes, punch press. Segal, 907 Market.

SHAPER—Atlas; Delta bench drill. Wilson Auto Repair, 5137 Wilson.

STENCILING MACHINE—Like new; good bargain. 5616 W. Florissant.

STOKER—Hot water, heating boiler, like new; radiators. 3635 Laclede

WE rent all kinds of construction equipment, Joseph Kesl Rental Equipment Co. 1510 N. 13th st., St. Louis, Mo. CE.8025

WELDING OUTFIT—Acetylene, A-1; bargain. 1740 N. Broadway, GA. 7028.

WESTINGHOUSE portable gasoline driven and electric driven welders of all sizes and types on hand for immediate delivery. Welders rented by day, week or month. Corby Supply Co., 3942-44-46 West Pine bl. FRanklin 4777.

Farm Machinery

ALLIS CHALMERS W. C. tractor on steel with cultivator and 2 bottom plow; completely rebuilt; 2 10-ft. power take off binder; used 2 seasons; 1 show garden tractor, with complete equipment; new and used potato digger and graders. Allis Chalmers Sales & Service, U. S. Route 66-67, Nameoki, Ill.

CATERPILLER 65 Diesel; perfect condition; will sacrifice, $900. 717 S. Vandeventer.

FARMALL—F30; like new; $500; also other Farmall tractors. 717 S. Vandeventer.

FARM TRACTORS—All kinds; guaranteed. Berry Tractor & Equipment, 4121 Forest Park.

FORDSON TRACTORS—2 and 1 caterpillar. Manchester Milling Co., Manchester, Mo.

FORDSON—Tractor; plow, farm machinery, ready for work; $95. 1915 N. 9th.

McCORMICK-DEERING 10-20 caterpillar 5-ton. Fishel Auto Sales, 4169 Manchester.

MOWERS—Plows, cultivators, rakes, disc harness, wagons. 4224 Evans.

RECONDITIONED tractors, plows, wheat drills, tandem discs. 2512 N. 13th st.

TRACTORS—Farm machinery; selling out cheap. MU. 6292.

MISCELLANEOUS WANTS

WILL PAY GOOD PRICES
For bathtubs, sinks, wash basins, toilet sets or any plumbing or plumbing fixtures. GA. 9058.

CASH REGISTER Wtd.—Adding machine and typewriter. GR. 3958.

LAWN MOWER Wtd.—Small, good condition; reasonable. FR. 2379.

Sinks and Bath Tubs Wanted
We buy anything in the plumbing line.
KOPMAN, 2014 FRANKLIN. GA. 8227.

Sinks and Bath Tubs Wanted
Any kind of plumbing. GArfield 1991.

WANTED—All kinds of junk; also used furniture, stoves, bottles. JE. 1177.

WHEEL CHAIR Wtd.—For invalid. FA. 3999M.

MISCELLANEOUS FOR SALE

surplus material market
Angles, beams, channels, pipes, shaftings, pulleys, hangers, rubber, leather belting; gear and truck wheels; 2 heavy 5000-gallon tanks.
BIERMAN.
3620 N. Hall St.

ALL needs in used iron and pipe. Shanfield Iron, 16th and Converse. BR. 6831.

Air-Condition Your Home
As low as $85.
INDEPENDENT, 1119 CHESTNUT

AMPLIFIERS—Famf, Webster, Silver Marshalls, $7.50 each. 3313 Olive. NE. 0506.

MISCELLANEOUS FOR SALE

Air Hose Remnants
¼-Inch—5c Per Foot
GARDEN HOSE REMNANTS, 5c PER FT.
Rubber Hose for Every Purpose

USED PIPE
For Railings, Fences, Water, Oil and Gas.

Clothesline Posts, 95c
WITH 2 HOOKS AND CAP

Goldstein-Schwartz
1305 N. Broadway GA. 1505

Aluminum Paint, $1.69 Gal.
For interior and exterior use on wood or metal; good quality; sold on money-back guarantee basis.

Floor Enamel, Gallon, $1.89
Quart, 79c; *for interior use:* all colors.
St. Louis Lumber & Hdw. Co.

ANGLE IRON—LINTELS
Reinforcing rods, channel iron, used pipe.
Acme Iron and Metal Co.
6512 Easton. EV. 2920

ASHPITS—Heavy boiler plate steel. 1740 N. Broadway. GA. 7028.

ASHPITS—Heavy steel plate, durable; bargain. 1740 N. Broadway. GA. 7028.

ASHPITS—Galvanized, corrugated. American Iron Co., 6189 Minerva. MU. 6522.

Automatic Gas Water Heaters
Slightly used; A1 condition; $7.50.
KOPMAN BROS., 2014 FRANKLIN.

AUTO MECHANIC TOOLS—1163 Partridge. CA. 5290.

AUTO PARTS BINS—Steel; good condition. 3142 Morgan ford.

AUTOMATIC HEATER—2 complete marble sink outfits. GA. 1991.

AWNING STRIPE—Woven quality, 31" wide, 35c.
LE ROY TENT, 3438 S. Grand.

AWNINGS—Inventory sale, mortar boxes, wide, complete, 8x; 2 for $1.10.
LE ROY TENT, 3438 S. Grand.

BARBECUE OVENS, MORTAR BOXES
L. J. DOCKERY, 3734 EASTON.

BARBECUE STOVE—Like new; $11. 5916 West Florissant.

BATHROOM OUTFIT, SLIGHTLY USED, COMPLETE WITH TRIM, ONLY $28.75.
KOPMAN BROS., 2014 FRANKLIN.

BATHTUB—Kitchen sinks, lavatories, toilets, radiators, boilers, tanks. 3635 Laclede.

BATHTUB—Used, 5½ ft., leg tub, complete, like new; no dealers. RE. 1565.

BATTERIES—"Built-in" style, $20.
KOPMAN BROS., 2014 FRANKLIN.

BLOWERS—No. 3, No. 4, smaller sizes, exhaust fan, 48"x55", 6512 Easton. EV. 2920.

BOAT CANVAS—48" wide; 37c; other widths; low prices.
LE ROY TENT, 3438 S. Grand.

BOILERS—2, hot water, 22-in. Arco; will handle 500 feet of radiation; installed reasonable; also repair parts for boilers. 3605½ N. Jefferson. JE. 2682.

BUILDER'S LEVEN—Keuffel & Esser, with tripod and rod. Box B-298, P.-D.

CASKS — Large, wooden, for living watermelons. GR. 7844.

CHAIRS, TABLES, ETC.
All styles; wholesale. Also rented.
NATIONAL CHAIR, 301 S. 1st. CE. 0166.

CHROME FURNITURE—Any style, direct from manufacturer. 3313 Olive. NE. 0506.

CLOTHES LINE POSTS, 90c UP
St. Louis Iron & Supply Co.
1532 Clark. GArfield 9058.

COT COVERS, extra heavy, reinforced canvas, 95c. Le Roy Tent Co., 3438 S. Grand

CLOSET OUTFITS—BRAND-NEW, $11.95
KOPMAN BROS., 2014 FRANKLIN.

DEEP fat fryer's tank; size 20"x26"; built for outdoor fish frys; can be used with Skelgas, Sunday, 10 to 2. GArfield 4894. 320 N. 2d st.

DRAIN TILE, 6"—5c FT.
13th and Chouteau — — — — — GA. 6655
3132 Laclede — — — — — NE. 3100

DROP CLOTHS—Remnants, cotton goods, sheeting. Cerf Bros. Bag Co., 400 Barton.

Electric Water System, $31.75
Complete line of Pumps, Free engineering service. INDEPENDENT, 1119 Chestnut.

ENAMEL WHITE $1.50
Per gallon. Floor enamel, $1.50. Aluminum paint, exterior, $1.60. Flat white

ANIMALS

ANIMALS FOR SALE

Wanted

RAT TERRIER Wtd.—Good rat catcher. CAbany 6560.

For Sale

VACCINATE YOUR PIGS
Insure against cholera by spending a few cents now. We supply you with U. S. Government tested serum and virus, syringes and complete instructions.
REA SERUM, Foot of Chouteau av.

AUCTION—June 3, entire dairy herd, 11 Jerseys, 7 Holsteins. Renderer Dairy, Spanish Pond rd., 1½ miles east of Bellefontaine. 12 noon.

COW—Jersey; fresh heifer calf. Last house on Rosemary lane, Ramona Hills.

COW—Fresh; sow and pigs, 25 shoats; 1 mile east New Florissant rd. on 66.

COW—Brindle Jersey; 6 gallons daily; large fat cow; must sell. Watson 4771.

FRESH MILK GOATS—Mrs. Stienard, Pettys Hill on Vance rd., one mile west Valley Park.

FRESH MILK GOATS — Pleasant Grove Goat Farm, ½ south Festus, Mo., on Highway 61.

FANCY GUERNSEYS—Fresh and springers; registered and high-grade; excellent milkers; T. B. and blood tested. Sunny Slopes Farm, Highway 66 at New Halls Ferry rd.

JERSEYS — 10; fresh; come early, take your pick. Renderer Dairy, Spanish Pond rd., 1½ miles east of Bellefontaine. NO. 1071J1.

JERSEY COW—Fresh. H. Roemelin, Tausig, Robertson, Mo.

MILK GOAT and kids cheap. Mandle, end of Bellefontaine rd. NOrthland 1066R1.

PIGGIE SOWS—16-54 lb. pigs, market price; private. Klein, 2 blocks east of Broadway, 7100 north; farm opposite Wabash roundhouse. GR. 2797.

PIGS—Six 7 weeks old; 13 hogs, 1 Jersey cow and half. 66 and Sappington rds., Phillips Service Station.

RABBITS, guinea pigs, white rats, mice and terrapins. 1530 N. Sixteenth. CEntral 9220.

TOGGENBURG milk goats, 2; cheap. 223A Lesperance.

Dogs and Cats For Sale

VETERINARY DOG SPECIALIST
Calls With Medicine — — —$2.00
Rabies-Distemper Inoculation—$1.50
Hospital Open Day and Night.
DR. SHAFFER, 2736 Olive. JE. 5749.

AIREDALE POLICE PUPS—Fred Niehaus, Rt. 13, Kirkwood; Dougherty Ferry and Ballas rds.

AIREDALES—Boarding. Rex Kennels, St. Charles rd. and Geraldine. WAb. 943W.

BOSTON TERRIER PUPPY—Match Sunday, May 28, 1939, 1:30 p. m., at Lyon Mall, 3137 S. Jefferson, St. Louis. For information, HI. 8018.

BOSTON PUPPIES — Also full marked grown, registered; $20. 4609 Westminster.

BOSTON TERRIER PUPPIES—Champion sired, males, females. 7616 Calreiton, University City.

BOSTON BULL—Children's pet; pedigreed stock; house broke. Phone FO. 1318.

BOSTON PUPPIES — Beautifully marked; 2 toys; 1½ lb. each. 6215 Winona.

BOSTON STUDS—Breed for pup; beautiful puppies; cheap. KI. 1387W.

CHOW PUPS—House-broke, red, black; must sell; moving. 4046 Page. NE. 1361

CHOW PUP—Trained pet; pedigreed; papers; $20. EV. 4682.

COCKER SPANIEL—Black and buff puppies; A. K. C. registered; reasonable. Fred Shields, 212 Chamberlin, Lebanon, Ill.

COCKERS—Fedigreed, 8 weeks old, 10235 Thorpe, one block north Meadowbrook Club, Wlo. 0931.

COCKER, WIRES, SCOTTIES, ETC. Puppies and grown stock; low prices. Wood Kennel, Manchester-Berry rds.

COCKER SPANIEL PUP—Buff; also wires, 1713 N. Grand. FR. 2761.

COCKER PUPPIES—Sliver Maple Farm, Ballas rd., mile south of Clayton rd.

COCKER SPANIEL puppy; black, male; pedigreed. 4627 Wilcox.

COLLIE—Sable and white, male, four months old; $25. 116 Summit pl., Webster.

COLLIE PUPPIES—All snow white; own a dog you'll be proud of. 5701 Walsh.

COLLIE—Male, year old, pedigreed. 2411 Oakland, Overland. WA. 1921J.

DACHSHUND—Import champ stock; stud service; pups. Bendix, 5567 Clemens.

DACHSHUND PUPS you'll be proud to own. Stud service. 1630 McCausland.

DACHSHUND PUPPIES—Champion stock. Obtaage 4631, Dr. Bauer, Florissant, Mo.

DOG FOOD, remedies, accessories, supplies for dogs, cats, etc.; wholesale and retail; special prices to kennels. National Pet Supply Co., 3101 Olive.

ENGLISH BULLDOG—
4085 Columbia av.

ENGLISH SETTERS—9 weesk old; fine pedigrees; reasonable. 6235 Pershing.

FOX TERRIER PUPS—Small; reasonable. 731 W. Big Bend.

FOX TERRIER PUPS—5-lb. male, at stud. FL. 6590. 7731 Fleta.

FOX TERRIER PUPS—Real toys; also 5-lb male at stud. 5579 Clemens av.

FOX TERRIER PUPPIES—Beauties; reasonable. 3043 Semple.

FOX TERRIER PUPPIES — Black and white; thoroughbred. 2276 Blendon.

GERMAN SHEPHERD—Puppies, good stock, excellent breeding. 7527 Cartan, Maplewood.

GREAT DANE PUPPIES — Munzlinger. Dixon 8096. Kennerly rd., Sappington, Mo.

IRISH TERRIER PUPS—Registered stock; excellent type; reasonable. KI. 1027M.

PEKINGESE PUP—Male, $5. Sunday a. m. 1475 Arlington.

PERSIAN KITTENS—Reasonable, Webster 2775R.

PERSIAN KITTENS—White; beautiful; pedigreed. 3904 Arsenal.

POINTER and setter puppies; whelped May 1; eligible to register; dogs $15, bitches $10. Ward Davis. Mulberry Grove, Ill.

POINTER—Broke; beagle, toy fox terrier; 3, registered. Boston, Belgian Schipperkee and Scottish terrier; quick sale at your price. John Nevitt, P. O Box 1, Cape Girardeau, Mo.

POODLE PUPPIES—Males; genuine; also fox terriers. Central Bird Store, 515 Franklin.

PUPPIES—Part Scottie. Call at 761 Heman. PA. 6154.

PUPPIES—Given to party who will give them good home. EV. 6185.

SCOTTIE PUPPIES—2, black, husky, genuine. 947 Laurel. PA. 5805W.

SCOTTIE—Male; wire-haired female; $10 each. 6446 Southwest av.

SCOTCH TERRIER pups; males; pedigreed. Central Bird Store, 515 Franklin.

TOY PUPPIES—Good breed; make good watch dog and rater; $2 and $2.50 each. Only 5 left. 1530 N. 16th. CE. 9220.

TOY BLACK AND TAN puppies; nicely marked. 1609 N. Twentieth.

WELSH TERRIERS—Kerry blues; reasonable. Woo-Fang Kenneis, Troy, Ill.

WIRE-HAIRED TERRIER — Puppies; highly pedigreed. 7504 Thelma, Carsonville.

WIRE FUPS—Pedigreed; clearing out; reasonable. 1713 N. Grand.

WIRE PUPPIES—Daruth Kennels, Larkin and Olive Street rds.

WIRE-HAIR TERRIER PUPPIES—WYdown 0914.

WIRE PUPS—4 months; papers; house broke; reasonable. 3308 N. 14th.

WIRE-HAIRED FOX TERRIER stripping, dog clipping. 3233 Morganford.

Dogs Boarded

DOGS boarded; given personal care. Mrs. Carey, 2014 Laclede rd. HI. 5950.

Rabbits and Pet Stock

CHEAP white breeding does, buck and young rabbits. 4262A Wyoming.

POULTRY, BIRDS

Baby Chicks For Sale

MISSOURI BROILER CO.
SPECIAL Reduced Prices Now!
None Sold to Dealers
White Rocks and White Wyandottes
Grade A $3.75—100
Grade AA $4.90—100
Grade AAA $6.50—100
All officially BWD tested Chicks.
Post paid send money order.
STARTED CHICKS NOW
We have chicks 52 weeks of year. Experienced producers. Open Sunday. 622 McKinley at Loop. KIrkwood 1262W
BABY CHICKS—$3.90 100; blood tested; postpaid, Atlas Co., 2651 Chouteau.

POULTRY & BIRDS FOR SALE

Baby Chicks for Sale

PRICES REDUCED!!
Baby Chicks (Asstd.) $3.90 a 100
WHITE LEGHORNS — — —$4.90 per 100
R. I. REDS — — — — — 4.90 per 100
BARRED ROCKS — — — — 4.90 per 100
WHITE ROCKS — — — — 5.40 per 100
WHITE WYANDOTTES — — 5.40 per 100
THOUSANDS OF CHICKS ON HAND
NO CRIPPLES! NO CULLS! ALL BLOOD TESTED!
We pay postage! We guarantee live delivery!
SEND MONEY ORDER FOR PROMPT SHIPMENT
ATLAS FEED & SEED CO.
2645-51 CHOUTEAU AV., ST. LOUIS, MO.
Open Sunday Till 2. Phone PRospect 3311.

MISSOURI BROILER CO.
Special! While 2000 last. Sunday & Monday
STARTED CHICKS
10-day old white rock & W. W. $7.50 100
25-day old white rock & W. W. $16.00 100
28-day old white rock & W. W. $20.00 100
All officially BWD Tested. Open Sunday.
We have chicks 52 weeks of year. Experienced Producers; no mail orders.
622 McKinley at Loop. KIrkwood 1262W

BABY CHICKS!
Day Old . . Started
Nice pure-bred, blood-tested, healthy chicks, the good kind that should live and grow. Barred and White Rocks, White Wyandotts and Reds.
HALLOCK, 1422 McCausland. HI. 0942.

CHICKS—LOWER PRICE
H. assorted, unsexed, $3.90 100; reds, barred rock, $4.90 100; white rock, white wyandotte, $5.50 100.
Ducklings, $12 per hundred; turkey poults, $35; started chicks, pullets shipped anywhere, 100 per cent live arrival; latest styles, floor brooders, battery brooders, complete broiler plants; time payments; open Sunday. Heidel, 3940 North Market. NE. 2375.

BROILER CHICKS—$2.95 per 100; immediate delivery; shipped c. o. d. if desired; large type English white leghorn males (day old); 100 per cent live delivery; fully prepaid for cash with order; catalog free. Lindstrom Hitchery & Poultry Farm, 781 Lindstrom rd., Clinton, Mo.

DOLAN'S approved pullorum tested better baby chicks; reduced prices now effective, New Hampshire, white rocks and wyandottes, trapnested English leghorns. Dolan Hatchery and Poultry Farm, Kehrs Mill rd., Ballwin, Mo. WAlnut 330.

IT PAYS to raise ILLMO chicks, ducklings, guineas and turkeys; as low as $2.45 per 100 now; thousands on hand, 1 day to 3 weeks old. Illmo, 6th and Converse av., East St. Louis, Ill.

O. K. CHICKS, TURKEYS—St. Louis territory's finest, now at reduced prices; no $2.90 to $4 junk; purebred, highest quality only; broiler plants, brooders, equipment. "O. K." Hatchery, KI. 1655. Kirkwood, Mo.

ALL popular varieties, ducklings, turkeys a specialty; circular. Henzler Hatchery, Lemay, Mo. WAtson 4372.

BABY CHICKS—And started chicks; all strong and healthy. Cochrane Hatchery, 3150 Sutton. HI. 1154.

FARM-raised white guineas, yellow skin, white meat, hatching eggs now; young and mature stock. Phone Dr. A. E. Rives, EAst 2749.

Chickens

NEW HAMPSHIRE, and white rock pullets, 6, 8 and 10 weeks old; no brooder needed. Dolan Poultry Farm, Kehrs Mill rd., Ballwin, Mo.

BANTAMS—Rhode Island reds, old and young birds. 6815 Bradley.

Pigeons and Pet Birds For Sale

CANARIES—Hundreds in full view; many rare specimens, also parokeets and parrots; seeds, cages, remedies, supplies, wholesale and retail. National Pet Shops, 314 and Olive.

CANARIES Breeders of pedigreed rollers and females. Bromschwig, 1621A S. 18th st.

CANARY HOSPITAL—Bring your canary here or write us. Free nail clipping, free bird clinic. Pet Shop, 3101 Olive.

CANARIES—And all kinds of birds, cages and supplies; large selection; low prices. Central Bird Store, 515 Franklin.

CANARIES—Large English, large selection; bargain price. 3101 Olive.

PARROT—Healthy, young Mexican; double yellow heads. Royal Aztecs, $15.95 each. 3101 Olive.

BIRD SEED—Fresh mixed, 13 lbs., 81; $5.25 per 100. ATLAS, 2651 Chouteau.

Poultry Supplies For Sale

BROODERS—500-chick capacity; oil burners; used one month; will sell 1 or all cheap. 1915 N. 9th st.

POULTRY AND BIRDS WANTED

CANARIES Wtd.—Also parokeets and parrots, for cash from everywhere. Pet Shop, 31st and Olive.

AQUARIUMS, FISH, ETC.

AQUARIUMS—25 gals., with stand, $7.50; 18 gals., $4.50; 6 gals., $1.50; perma black and tiger mollies, lace tail guppyis, 5c each; live daphnia free. See Vicks', 7248 Gravois.

AQUARIUMS—Tropical and goldfish, foods, remedies and supplies; water plants; wholesale and retail. 31st and Olive.

AQUARIUMS—2; also art glass table lamp. 5452 Partridge.

40 GOLD fish for $1; water lilies, 25c up; hyacinths, 50c doz. See Vicks', 7248 Gravois.

JAPANESE fantails and calico fish, 75c per dozen; large white water lilies with buds and flowers, 25c; yellow chromatella, 35c; 25-gallon plate-glass aquarium, $5; tanichthys, 25c each; solid black mollies, 50c per dozen; used aquariums, 15-gallon, $1; free water lily catalogue. Beldt's, 2141 Crescent, Wellston.

SPECIAL OPEN MEETING of St. Louis Aquarium Society, Carpenter Library, 3309 S. Grand; all invited.

LILY POOL — Rock gardens, waterfalls, lighted fountains. Foelsch, EV. 0684.

BEES AND BEE SUPPLIES

BEES—50 colonies, $5.50; each swarm in season, $1.75 each. MU. 7147.

MUSICAL

Musical Employment

PIANIST AND VIOLINIST—Sit.; strictly modern; for any occasion. Prather, GA. 7593.

SWING DRUMMER—Age 18, available; either location or travel; reasonable wage. Bill Kohl, PR. 1590.

Musical Instruction

LEARN PIANO TUNING — Personal instructions by A. G. Hopkins, a piano tuner and rebuilder for 35 years. Hopkins Piano Exchange, 1005 Walton. FOrest 4030. Open evenings and Sunday.

Instruments For Sale

A RECONDITIONED musical instrument, guaranteed to be as represented, is always a good buy if you get it at LUDWIG MUSIC HOUSE, 709 Pine; free lessons; easy terms; open evenings. Write for rental plan and bargain list.

RARE old violin; made by August Glass; written appraisal on request; call Sunday or Monday evening after 5 o'clock. 9227 Pavia av., Affton.

ALL musical instruments; Lark, Regal, Kay, National Electric; easy terms. STAFFELBACH & DUFFY, 918 Franklin.

ACCORDION — 120-bass, $35, others cheap. Kemper, 3844 S. Broadway.

CORNETS—Martins, Buescher, others, $6.50, $27.50; until 3, 1457A Goodfellow.

NEW electric guitar, with amplifier; guaranteed; was $100, now $52.50; easy terms. LUDWIG, 709 Pine; open evenings.

SOUSA PHONE—Huttle, B. B. flat, brass, and stand, $49. 1434 Clara.

GOLD-LACQUERED trumpet; slender model; like new; in hard case; $19.50; free lessons; easy terms. LUDWIG, 709 Pine; open evenings.

UKELIN—In carrying case; $25 outfit, $12. Box W-372, Post-Dispatch.

OLD VIOLIN—Complete; ask $50; take best offer. 4441 De Tonty.

TROMBONE—Golden, Conn; perfect; chrome slide; sacrifice, $65. RI. 553W.

Pianos and Organs For Sale

BABY GRAND—Practically new; bargain for cash. 3645 Arkansas.

CHICKERING—Baby grand; a musician's instrument; thoroughly reconditioned and guaranteed perfect; beautiful mahogany case; a bargain for quick sale. See Gault, MISSOURI, 2009 Delmar. Open Mon. to 9.

GRAND—$65; upright, $15; good condition. Piano Tuner, 2011 Big Bend.

KIMBALL GRAND—$235
Reconditioned—Guaranteed—A Bargain
BALDWIN PIANO CO., 1111 Olive St.

KNABE—Upright, only 54 in. high; bargain. Kieselhorst, 5816 Easton.

PLAYER-PIANO — Mandolin attached; bench, rolls, cabinet. 3816 Ohio.

PLAYER-PIANO—Very reasonable. 1602 N. 14th st.

STEINWAY studio, Baldwin baby grand; sacrifice; spinet, $125; used pianos, $10; terms or trade. Kemper, 3844 S. Broadway.

BALDWIN—Baby grand, fine tone; bargain; $165. See 3801 Pine st.

GRAND PIANO—Kimball; bargain. PA. 7714J.

Records, Rolls, Sheet Music

PHONOGRAPH RECORDS—10,000; 85c dozen. McCall Novelty, 3147 Locust.

MUSICAL WANTED

WILL PAY cash for used bass horn or baritone; good used flute or wood clarinet; also oboe. After 6 p. m. Sunday or Monday a. m., CE. 3305.

CASH PAID for used musical instruments. TONY PLACHT, 1009 Olive.

GRAND PIANO—By private party, state make, size, age and price for cash. Box C-255, Post-Dispatch.

PIANOS Wtd.—Trade for radios; extra large allowance. HI. 4624.

PIANO Wtd.—Upright; good condition; reasonable. CEntral 4376.

SMALL PIANO Wtd.—And household, furniture. State price. Box C-287, P-D.

CASH paid for musical instruments. LUDWIG MUSIC HOUSE, 709 PINE.

RADIO

AMPLIFIER—Latest, 1939 model, microphone phono pickup and latest records included, same as new; bargain at $125. private. 2737 Arlington.

AUTO RADIOS—Philco midgets, fans, see before buying. 4357 Delmar, FR. 8009.

AUTO RADIOS—Motorola, Zenith, Philco, cheap. Trade. 1326 Hodiamont.

GRUNOW—Console type; 8-tube; perfect condition; reasonable. PA. 3767W.

PHILCO—Combination phonograph and radio console; automatic record changer; plays 10 and 12 inch records; private party; will sacrifice for $50. Mrs. Charles Wollem, 9 Ridgemoor dr.

PHILCO, Zenith, etc., new, at cost. Gaertner, 3521 N. Grand.

BRAND new 1939 Zeniths, 50 pct off. 5209 S. Grand. RI. 2230.

HOUSEHOLD GOODS

Bargains in Fine Furniture

Bedroom, living room, dining room suites, hundreds of odd pieces, electric refrigerators, vacuum cleaners, stoves of all kinds; bought from the finest homes of St. Louis. Visit our 2 stores and save money.
Both Stores Open Monday Night
MOUND CITY AUCTION CO.
2004 DELMAR. 1928 FRANKLIN

FURNITURE AUCTION
2007-17 DELMAR BL.
Regular Tuesday Sale Will Be Held
THURSDAY, 10:30 A. M.
MISSOURI FURNITURE AUCTION
CEntral 2572—GArfield 6228

BABY GRAND; mahogany; other miscellaneous articles; reasonable. CA. 6386.

AUCTION

Furniture and Household Goods
MONDAY, 10 A. M.
MOUND CITY
2000-10 Delmar Bl.

CHANCES ARE
Your Furniture Needs Are Here.
At a price that'll surprise you.
GENERAL VAN & STORAGE CO.
LANGAN TAYLOR. Open Evenings.
4914 DELMAR

UNREDEEMED
We are placing on sale 1 carload of better grade household goods, including items for parlor, bedroom, dinette and kitchen; all in good condition; free delivery in St. Louis County. Langan Storage, 5201 Delmar, corner of Clarendon.

APARTMENT WASHER—Like new; $7.50. 1st north. 4525 McPherson.

BEDROOM SUITES, $39.75
New 3-piece walnut; bargain.
KORNBLUM, 4516 Easton. Open Nites.

BEDROOM—Living room and dining room suites; odd pieces; large display; auction prices at private sale. See Mr. Gault, MISSOURI, 2009 Delmar. Open Mon. to 9.

BEDROOM SUITE — 3-piece maple; one only; bargain; $39.50; terms. KNOST-BOCKWINKLE, 4311-17 Olive. Open Nights (except Tues. and Thurs.)

BEDROOM, living room and dining room suites; also other furniture; private. 3002A Louisiana.

BEDROOM SUITE — Secretary; studio couch; electric train set; reasonable. 51 Ridgemoor dr.

BEDROOM SUITE—Handsome; walnut; 7 piece; early American; dining room; 9 piece; distinctive. HI. 8864.

Bedr'm Suites, All Styles, $24
Chifforobes, $7. FALLO, 2921 Olive.

BEDROOM SUITE—3-piece; rug, single maple bed; good condition. 5718 Bartmer.

BEDROOM SUITE—4-piece, like new; sell quick. 4156A Labadie.

BEDROOM SUITE—Modernistic; gas range, kitchen cabinet. 1712 Euclid.

BEDROOM SET—Night stand; rocker. 5150 Wabada, 1st west.

BEDROOM SUITE — Modern; chest of drawers; vanity; $40. 2068.

BEDROOM SETS—Floor samples. GENERAL, 2900 S. Jefferson.

BEDROOM SUITES—Complete, $25 up. LANGAN-TAYLOR, 4914 Delmar.

BEDROOM SET—Double bed; dining room, 15 pieces. GR. 1148.

BIRD'S-EYE MAPLE—And mahogany bedrooms, living room and odd pieces, Oriental rugs, 10x22, and 11x14, and others; mirror 6½x10 feet; oil paintings, antique jewelry. EVergreen 6160.

BREAKFAST ROOM SUITE
1 rug 11.3x18
1 rug 11.3x15
3 rugs 9x12
GAS RANGE AND KITCHEN CABINET, 61 ARUNDEL PL. CABANY 6467.

BREAKFAST SUITES
Only 50 left; must be moved; some slightly railway damaged; all styles, colors; bargain prices. There's money to be saved at Jame's, 4453 Easton.

BREAKFAST SET—Maple; almost new. 718 Kingsland, 3d floor.

BREAKFAST SET—CHEAP. 3627 MONTANA.

CARPET—Large, 12x18; $15; 9x12 rug, $7.50; small rugs. 4251 West Pine.

COMBINATION RANGE — Floor sample; cheap. GENERAL, 2900 S. Jefferson.

COMPLETE BEDROOM and kitchen, new; no dealers. FL. 7243.

CONTENTS 4 rooms, piano, radio, washer, reasonable. 4537 Cadet.

CONTENTS 4 rooms, whole or part; antiques; cash. 5204 Theodosia.

CONTENTS 6 rooms; some antiques; no dealers. 4759 Alma.

DAYBED—Good condition; $6. 3150 Arsenal.

DINING-ROOM SET, of hand-carved oak; refectory table, 2 sideboards, 10 chairs; original cost $2500, sacrifice $600. Also handsome Oriental rug, 11½x23, of unusual design, $750; can be seen at No. 17 Ridgetop today between 1-5 p. m., or phone WY. 0921 for appointment.

DINING-ROOM SUITE — 9-piece mahogany; 18th century; shield back chairs; samples; only $120; terms. KNOST-BOCKWINKLE, 4311-17 Olive, Open Nights (except Tues. and Thurs.)

DINING ROOM SET—Good condition; reasonable. 5034 Nottingham av., Sunday before 2 p. m.

DINING ROOM SUITE—9 pieces; cost $950; will sacrifice; call Sunday. 4934 Buckingham ct., 1st west.

DINETTE SET—6-piece walnut, $32.50; Brasch Storage, 2618 Franklin.

DINING ROOM SET—Good condition; private; make offer. PA. 0162J.

DINING ROOM SET—Piano, kitchen set; cheap. 4424 Clarence.

DINING-ROOM SET—Modern 9-piece; sacrifice. 4520A San Francisco.

DINING TABLE and buffet; antique, rosewood; also 6 chairs. RE. 1013.

DINING—Bedroom suite, odd chairs and table. 3806A Labadie.

DINING SET — Good condition; 9-piece; player piano. LA. 3422.

DINING-ROOM SET—9 pieces; reasonable. HIland 5515.

DINING SET—9-piece mahogany, with pads; like new. 4830 Cupples.

DINING SET—9-piece, new; $69; terms. STEINER-SCHWARTZ, 2600 N. 14th.

DIVAN—And cover, 4542A Clayton. Jefferson 8630.

TODAY'S POST-DISPATCH WANT ADS Tell Of Business Openings

Sensational ONE DAY Sale!

Open Monday Night Until 9



OVER 100 NEW ELECTRIC WASHERS to Select from

Our Display Includes
ABC Maytag Apex MOLA DEXTER THOR

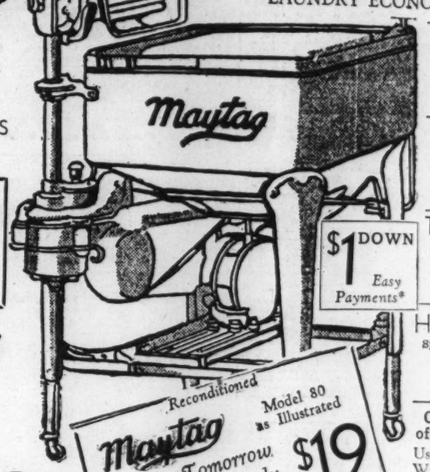
Brand New 1939 **EASY**
Regular Price $79.95
Tomorrow ONLY! $39

GUARANTEED USED ELECTRIC WASHERS



$9 to $19

Here's LAUNDRY ECONOMY



EASY Model H Only $18
ABC Special Only $17
THOR Model 2 Only $19
HAAG Special Only $14
Group of Good Used Washers $9

SATISFACTION GUARANTEED
Choose any Washer. If not satisfied we will exchange it for another make within 30 days.
*Carrying Charge

Brandt Electric Co. 904 PINE

DINING ROOM SUITE—9-piece; "Duncan Phyfe," mahogany; bargain. Langan-Taylor, 4914 Delmar.

EASY WASHER—Fine condition; $15. 1123 Veronica av., Baden.

EASY WASHER—With dryer. 2961 Hatherby drive, Bel-Nor.

ELECTRIC RANGES—Floor samples; big discount. Gaertner, 3521 N. Grand.

ELECTRIC RANGES—Get our prices before you buy. RI. 2230. 5209 S. Grand.

ELECTRIC WASHER—All-porcelain; will sacrifice for cash: 5895 Enright.

FRIGIDAIRE, all-porcelain, $45 cash; Berkey & Gay dining set, like new, $60 cash; gas stove, $5. 6431 Alamo, second east.

FRIGIDAIRE—'37 Philco radio; hip boots, odds and ends. 5459 Robin.

FURNITURE—Complete living room, rug, 2 tables, lamps, davenport set, two extra lounge chairs, Philco automatic tuning radio, all for $150; solid oak white breakfast set, two white cabinets, oil stove; 6-ft. Crosley refrigerator, all for $150; bedroom set with innerspring mattress, $50; oil circulator for balance due; sewing machine; 2½ miles west Sylvan Beach, Highway 66, L. Kelly.

FURNITURE AT COST

Plus small commission; direct from factory to you. CARAFIOL, 923 Franklin.

FURNITURE—Contents efficiency apartment; modern; cheap; no dealers. 4140 Washington, Apt. 312.

FURNITURE—3 rooms complete, including electric washer; $125; will sell separately. 5874 Delmar.

FURNITURE—3 new complete rooms, real bargain; leaving city; open Monday and Monday only. 5202A Von Phul.

FURNITURE—Beautiful 4 rooms; rug, including super Frigidaire used 2 years; sacrifice; leaving. 3139 Lackland.

FURNITURE of rooming house, 6 furnished, 2 unfurnished; all modern; rent $35. Best offer takes it. CA. 6489W.

FURNITURE—Beds; twin; rollaway, others; chifforobe, electric refrigerator. 5881 Cates.

FURNITURE—8 rooms, for sale on account of sickness; $125 cash. 4608A Delmar. Forest 3125.

FURNITURE—3 rooms, easy terms. C. Sherman, 3164 Salisbury.

FURNITURE—3 rooms; must sell immediately. 4935 Lilburn.

FURNITURE—For sale, cheap. 5218 Virginia av.

FURNITURE—3 rooms, modern; like new. 2628A Armand pl.

FURNITURE—Rug, gas range, lawn mower, hose, fan. 5109 Cates, Dealer.

FURNITURE—3 rooms. 2821A Wisconsin.

FURNISHINGS—3 rooms, complete, sacrifice. Call RI. 6785R.

GAS RANGES
Large selection; white table tops, several makes, $23.95 up; small overhead plus large volume means money saved for you at Jame's, 4453 Easton.

GAS RANGE, $9.75
Quick Meal, Lorain regulator.
KORNBLUM, 4516 Easton. Open Nites.

GAS RANGE, $24.50
New table-top, white; bargain.
KORNBLUM, 4516 Easton. Open Nites.

Gas Range, Magic Chef, $18
Other styles, $5. PALLO, 2921 Olive.

GAS RANGE—Magic Chef; high oven; Lorain; $20. 8335 Mayfair pl., 7200 W. Florissant.

GAS RANGES—Table top, white, like new, $17.50. Brasch, Inc., 2618 Franklin.

GAS RANGE, Kelvinator, custom made furniture. ST. 1724.

GAS RANGE—White; table top; $27.50. GENERAL, 2900 S. Jefferson.

GAS RANGE—Magic Chef; floor sample. GENERAL, 2900 S. Jefferson.

GAS RANGE—First-class condition; large oven; bargain. WY. 0331.

GAS RANGE—Buick's; Lorain regulator; reasonable. 4884 Carter.

GAS RANGE—Side oven, $5. 7310 Sutherland. HI. 5910.

GAS STOVES—Kitchenette cabinets, iceboxes, dining room sets, other bargains. Gravois Furniture Co., 2301 Gravois.

G. E. FLAT IRON—Mangle, table top, 4847 Germania.

HOSE—50 feet, new, $1.75; hose, 50 feet, $1.35. 3824 Page.

HOT POINT electric refrigerator; 1 GIBson; 3 rooms of furniture. LA. 6185.

ICEBOX—Porcelain; Apex washing machine; 7 months; bargain. 3005 Montgomery.

Thor Gas-Heated Ironers
Three demonstrators now selling for $49.50, formerly sold for $99.50. Here's your opportunity to reduce your ironing day to a few pleasant hours; can purchase on easy terms, plus small carrying charge.
The Laclede Gas Light Co.
OLIVE at 11TH. CEN. 3800.

KITCHEN CABINET—Living room suite, and gas range. 4219 Lexington.

BATTLESHIP LINOLEUM
Armstrong; 3-16 gauge; brand-new brown and green jaspe; large quantity at unusually low prices.
BENSINGER'S, 1007 Market St.

Lino Rugs, 9x12—$2.95
Lino, 29c sq. yd. FALLO, 2921 Olive.

LINOLEUM—Battleship; 80 yards; cheap. Brasch, 2228 Franklin.

LIVING—Bedroom, maple dinette, all complete suites; almost new; reasonable. 6525 Bartmer. FL. 0357.

LIVING-ROOM SET—Beautiful, complete, 1 year old, consisting of carpet, coffee table set, occasional table, lamps, drapes, genuine wall Italian looking glass, $225; 1938 Gibson refrigerator, 34-in. wide, 5½ ft. tall, $100; must sell, leaving city. HI. 5669. Call Sunday before noon or after 5:30.

LIVING ROOM SUITE—"Virginia Lincoln," heavy frame; beautiful carving; Charles London, wine mohair upholstery; bargain. 5791 Kingsbury, 1st floor.

LIVING-ROOM — Brand-new, bed suite, sample, 2-pc., $79 value, $49.50; terms KNOST-BOCKWINKLE, 4311-17 Olive. Open Nights (except Tues. and Thurs.)

LIVING ROOM—2 pieces; dining room, 9 pieces; stand, chair, kitchen table, 4 chairs, mattress. 6128 Waterman. PA. 2393.

LIVING, dinette, 2 bedroom, price given on entire group, for immediate sale; to one party; owner leaving city, or will sell separate. 7569 Buckingham dr., Apt. 1.

Living-Room Suite, $39.75
New 2-piece. Real bargain.
KORNBLUM, 4516 Easton. Open Nites.

LIVING SET—Modern 2-piece, $45; new; barrel chair, tables, lamps, etc. Mrs. Clark, 3500 California.

LIVING ROOM SUITE—Lounge chair, floor lamp, table set, comparatively new. 3658 West Pine, Apt. 312.

LIVING-ROOM SUITE—Dining room, odd chairs, few exceptional antiques. 4223 Olive. FRanklin 8798.

LIVING SET—3-piece; 9x12 Axminster rug; reasonable. 4742A Easton.

LIVING ROOM—Bedroom, radio, lamps; no dealers. 5050 Ruskin.

LIVING ROOM—Taupe mohair, also taupe rug; reasonable. 1420A Belt.

LIVING-ROOM SET—Sacrifice, $10. 1971 Alfred.

LIVING SUITE — Floor sample; makes bed. GENERAL, 2900 S. Jefferson.

LIVING, DINETTE SET—Furnishings of 3-room efficiency; terms. FO. 3469.

LIVING SUITE—2-piece, carved walnut frame, mohair; sacrifice. CA. 4626.

LOVE SEATS—One pair, down filled; good condition. PA. 1118.

MAGIC CHEF GAS RANGE
New, white table top; bargain.
KORNBLUM, 4516 Easton. Open Nites.

MAGIC CHEF—Table-top, sample, $29.50; terms. Alderson, 2546 N. Grand.

NORGE icebox, Quick Meal gas stove. 3717 Minnesota.

OIL STOVES—RANGES
Half price. PALLO, 2921 OLIVE.

ODD DRESSERS, $5; Chiffoniers, Chests, Chifforobes, Rugs; reasonable; terms. Trorlicht-Dunker, 1119 Locust.

ODD DRESSERS, vanities, chifforobes, $5.75. Brasch, Inc., 2618 Franklin.

Oil Stoves — Ranges
Gasoline Stoves, Ranges
Sherman Park Furn. Co., 5040 Easton.

ORIENTAL RUGS—5'x6½", 4'x6½", 2'x 4', 5½'x10'. 5861 Washington, Apt. B.

PIANO—Icebox, davenette, gas range; cheap; private. 2531 University.

PORCH SWING—4-burner gas stove; no dealers. 5639 Bartmer.

REFRIGERATOR, $35; white range, table top, $20; G. E. radio, $25. Aschinger, 3701 Neosho.

ROLL-AWAY BED—Mattress, $4; new laundry stove, $1. 3929 Sullivan.

RUG—9x12 American oriental with pad, 2 chairs with ottoman, suitable for sunroom. 3763 Meramec, apt. 1½.

RUGS—Bargains; all are cleaned and sized. Open Mon., Wed., Fri. until 9. Anico Rug & Uph. Cleaners, 3432 Lindell.

RUGS—Imported, 9x12, $17.50; velvet, $5.75. Brasch, Inc., 2618 Franklin.

RUGS—Several 9x12; real buys. Mrs. Clark, 3500 California.

RUGS — Extra good Wilton and Broadlooms. Langan-Taylor, 4914 Delmar.

RUG—5x5; throw rugs, stair carpet; bone white desk. PA. 7240.

RUGS—3 large, throw; oriental; cheap. Watson, 4415 West Pine.

SETTEE—Beautiful, carved, light weight, mahogany frame; upholstered. FO. 1587.

SOFA—Duncan-Phyfe; unusually smart 1-piece down cushion. Mrs. Clark, 3500 California.

SOFA—Chair, custom made; slip covers. FO. 2119. 5156 Kensington.

SOFA—Chair; custom made slip covers, $20; junior bed, $15. 5156 Kensington.

STOVE—Table top; porcelain; gasoline pressure; cheap. Brasch, 2228 Franklin.

Studio Couches, All Styles $10
Mattresses, $2.95. PALLO, 2921 Olive.

VACUUM—Hoover, model 300; agitator type, with light; used 5 months; sacrifice $20. HI. 3893. 7086 Oakland, 2d east.

VACUUM—Hoover; late; has beater and headlight, cheap. Cordes, MU. 2528.

VACUUM—Electrolux, with attachments; year old; must sell. GR. 1690.

VACUUM—Electrolux, attachments; like new; cheap. Sunday. HI. 6455; dealer.

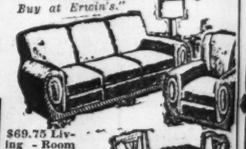
VACUUM CLEANERS—Rebuilt; guaranteed, $6.95 up. Nordman's, 3215 Meramec

VACUUM—Eureka, with attachments, $5; A1; sacrifice. Queens, MU. 7634.

VACUUMS—G-E, $4; Eureka, $4; Hoover, $9; Electrolux, $18. 4119 Gravois.

VACUUM—Eureka; large size, real buy; $7.50. Emmett. MU. 7420.

WASHERS—Eden, $6; Prima, $8; ABC, $10; Easy, $12; Whirlpool, $12; Kenmore, $16; Maytag, $16. 4119 Gravois.

FREE! Brand-New 5-Year Guarantee ELECTRIC REFRIGERATOR
With This Complete 3-ROOM DE LUXE OUTFIT
$298.50
Complete with 3 beautiful Floorcoverings. All new furniture . . . no finer outfit sold in city up to $500.
$79 Walnut Bedroom Suite — $49.50
"It's so easy to Buy at Erwin's."

$69.75 Living - Room Suite — 2-pc. overstuffed, a bargain, only $29.50

SUNDAY, MAY 28, 1939.

D GOODS FOR SALE

ale!

Open Monday Night Until 9

NTEED USED RIC WASHERS

$9 to $19

Here's LAUNDRY ECONOMY

EASY Model H Only $18

ABC Special Only $17

THOR Model 2 Only $19

HAAG Special Only $14

$1 DOWN Easy Payments*

Model 80 as Illustrated $19

Group of Good Used Washers $9

Tomorrow Only.

ON GUARANTEED

If not satisfied we will other make within 30 days. rying Charge

ic Co. 904 PINE

"It's so easy to Buy at Erwin's."

$69.75 Living-Room Suite—2-pc. overstuffed, a bargain, only $29.50

5-PC. DINETTE SET Oak extension table with 4 sturdy oaks chairs. $17.95

ERWIN OPEN TILL 9 P. M. 9 FRANKLIN AVE.

SEWING MACHINES Wanted

SEWING MACHINE Wtd.—Foot pedal cabinet style. Box W-317, Post-Dispatch

AUTOMATIC REFRIGERATORS Wanted

GRUNOW refrigerators wtd., in any condition; will pay cash. Wm. Rieder, Lebanon, Ill.

WANTED—6 ft. all porcelain refrigerator, for cash. FR. 3819.

For Sale

FRIGIDAIRE UNIT—½-horsepower; good condition. 221 Lemay Ferry rd.

G. E.—Large 2-door; Norge, Kelvinator and Copeland; porcelain in and out; Frigidaire, 8-ft.; 1 Leonard; 4 Norge cabinets with separate units; Frigidaire unit, 1½ h. p.; also motors, Century, Wagner and Delco, from 1-5 to 1½ h. p.; Repulsion, induction, single phase, 110-220, a lot of coils, evaporators, expansion valves, and unit controls. This stock taken in on foreclosure, will be sold at sacrifice. 1804A Lafayette. LA. 6185.

COLDSPOT—Late '37, electric refrigerator; perfect, $70; call all day Sunday, Monday after 5:30. 2211A Shenandoah.

COPELAND—18 cubic feet; porcelain; 4 doors. 6254 Gravois.

CROSLEY Shelvadore; good condition; sacrifice, $30. 5728 Enright.

G. E. REFRIGERATOR—6 cubic feet, $139.50; Universal cooler, $49.50; other bargains. MUlberry 0535.

G. E.—A1; real bargain, $49.95. Cindricks, 2616 Chouteau.

Electric Refrigerators, Bargains

Norge, Westinghouse, G. E., Hotpoint, etc. KORNBLUM, 4516 Easton. Open Nites.

ELECTRIC refrigerator; all porcelain; must sell. 1907½ S. Jefferson.

ELECTRIC refrigerators, Westinghouse, Norge, $69.50. Specialty, 1017 Franklin.

ELECTRIC REFRIGERATOR—2-door; 8 cu. ft.; perfect; cheap. 3521 Barrett.

ELECTROLUX—Icebox; good condition. 5518 Greer.

ELECTROLUX—6 cu. ft., $29; save $60 on new model. 3552 Gravois.

FRIGIDAIRE — Kelvinator, Westinghouse, General Electric, Norge, Grunow, Coldspot; others; low as $45; floor samples; reconditioned; guaranteed. GAERTNER ELECTRIC, 3521 N. Grand.

FRIGIDAIRES—2; large; porcelain in and out; for large family or restaurant. 1804A Lafayette.

FRIGIDAIRE—Westinghouse, Grunow, others, $22.50 up. Brasch, 2618 Franklin.

G. E., $129.50; guaranteed; $5 down; others; $43 up. Milton, 3504 N. Grand.

GRUNOW—Refrigerator; 7 cu. ft.; reasonable. PR. 3369. 3675A McRee.

GRUNOW—Good condition; make offer. Call Monday. 4048A Shreve.

HOT POINT—Norge; new '38, '39 models; big discount. RI. 2230. 5209 S. Grand.

ICE BOX—5½ cubic feet; like new; $25. EV. 3507.

KELVINATOR—Refrigerator and Westinghouse electric range for automobile. GR. 7255.

KELVINATORS and others, guaranteed, $39.50 up. Parsons Putnam, 5179 Easton.

KELVINATOR—5 cubic foot; $27; good buy. 6254 Gravois.

KELVINATOR—5 cu. ft.; fair condition; $25. 5609 Chamberlain.

KELVINATOR—5-ft.; O. K.; $29; terms. UNIVERSAL, 1011 Olive. Open nights.

LEONARD—New sample; $49; terms. UNIVERSAL, 1011 Olive. Open nights.

NORGE—'39 model; 6 ft.; porcelain in and out; used 2 weeks; cost $250; will sacrifice. LAc. 6185.

NORGE—6; all porcelain; perfect condition; $50. 1900 Nebraska.

NORGE—All porcelain; perfect condition; size 6½. PA. 3767W.

REFRIGERATORS—New and used, at a real price for cash. 2304 North Market

REFRIGERATORS — 30; reconditioned; $19.95 up. Cindrick's, 2616 Chouteau.

REFRIGERATOR—5½ cu. ft., good condition; reasonable. 5462 N. Euclid av.

STANDARD make '39, $99.95; factory guarantee; old box in trade, terms. Showboat, 3002 S. Jefferson.

THE EVERYDAY MAGAZINE

Published Everyday — Week-days and Sundays in the ST. LOUIS POST-DISPATCH

PART FIVE — ST. LOUIS, SUNDAY MORNING, MAY 28, 1939. — PAGES 1—8G

THE SINKING OF THE SUBMARINE SQUALUS

Tragedy and Triumph for the Pigboat Navy in This Modern Epic of the Sea---Complete Story of Disaster

Written for the Post-Dispatch

By Commander Edward Ellsberg

Salvager of S-51—Author of "On the Bottom"

PORTSMOUTH, N. H., May 27.

THE chunky little submarine tender Falcon squats in the sun-dappled sea, like an anchor man on a tug-of-war team, four lines hooked to the bottom and her after-boom hung out over the water. From the boom runs a cable and suddenly, at the point where the cable enters the water, there appears a strange device, looking for all the world like a denizen of the deep. It is the Navy's new rescue chamber, up from the bottom of the sea where the Submarine Squalus lies trapped in the frigid depths.

Swiftly the chamber is swung to the side of the Falcon. Eager hands reach for it, make it fast. The hatch is opened and a man steps out—the first man in history to walk through this handmade doorway from the grave.

And so the living are safe and the dead are gone but the question remains as to why the Squalus, newest and most modern of submarines, plunged to the bottom in a manner reminiscent of the days 40 years ago when underseas boats were just elongated coffins—more likely to stay down after a dive than ever to come up again.

In the frantic rush to save the living aboard the ship, the question of why has been thrust into the background, but today it was slowly emerging. The Squalus disaster raises an issue that our submarine forces have not had to face in years. The S-4 in 1927 and the S-51 in 1925 were sunk by being rammed and smashed wide open. Nothing mysterious about that. The S-5 in 1920 was lost because a petty officer forgot to close a valve. Earlier boats were lost because the crews were not well trained.

But now comes the Squalus with perfected machinery, with officers and men carefully trained in special schools, with automatic indicators to flash warnings in every emergency and like the most primitive underseas boat, she sinks to the bottom of the sea.

WHY?

Beginning of a Tragedy

THE U. S. S. Squalus, early on the morning of May 23, shoved off from the Navy Yard, Portsmouth, for a routine test dive. The Squalus, designed by the navy and built by the Navy Yard, was in charge of Lieut. Oliver Naquin, a submarine officer of long experience, already designated for promotion to Lieutenant-Commander.

For some weeks, Naquin and his crew had been running tests, some of which included diving the boat, and 18 times before this day, the Squalus had gone down and returned to the surface of the sea.

On this day, the specific test was a shallow dive to 50-feet depth to check the performance of the submarine in its most important military characteristic—its ability swiftly to submerge to periscope depth and disappear from sight, thus making herself invisible to any rapidly approaching enemy such as a destroyer coming up at 35 knots, and at the same time getting a blanket of some 10 feet of water over the highest part of her hull (the conning tower and bridge) under which circumstances in wartime shells fired at her would ricochet harmlessly over her, across the waves, unable to penetrate that far below the surface.

Out between the low-lying hills at the mouth of the Piscataqua steamed the Squalus, running on the surface, driving steadily ahead on her Diesels, steering for deep water to the southward of the Isles of Shoals. Her dive was to be brief, well under an hour. For the depth to which the boat was to be taken, deep water was not required, but long experience in operating submarines, especially new ones, has demonstrated that with vessels as long as the Squalus—299 feet from stem to stern—it is highly desirable to have plenty of depth under her so that should she take an undue trim while planing under, her crew would have sufficient water to regain control before either stem or stern trashed bottom.

Aboard the Squalus, aside from her commander, were four officers, 51 seamen of various ratings, and three civilians, one the test engineer of the Navy Yard and the other two representing contractors who had supplied machinery.

Some five miles to the southward of the Isles of Shoals and about the same distance off the coast of New Hampshire, with the charts showing 243 feet to the bottom, the Squalus at 8:30 a. m. prepared to dive. Below at their diving stations were the crew—torpedo men and officers in the forward and after torpedo rooms at bow and stern, machinist's mates and engineer officer at the Diesels, electricians standing by motors, storage batteries and switchboards ready for submerged operation, and in the crowded control room the diving officer and his enlisted assistants.

Before these latter to port was a maze of diving wheels, depth gauges, valve operating gear, indicating lights of various colors, and a galaxy of gauges with which to flood the boat down to proper depth and then maintain her there at proper trim.

The Squalus Dives

ALONGSIDE them, poised watch in hand waiting to check the time from full ahead on the Diesels to level trim at 50 feet was Preble, the Navy Yard's civilian engineer. The day was clear, the surface fairly calm, when Lieut. Naquin on the topside gave the order to dive. In every compartment of the boat below, the diving signal sounded. On the bank of indicators, in the control room before Alfred G. Prien, machinist's mate, second class, 26 years old, with six years of naval service, whose job it was to flood down for submergence, the diving light flashed on. Alongside him Preble started his watch, as Prien swung into action. It was Prien's task to open the vent valves through which the air in the ballast tanks escapes while they fill with water; to open the Kingston valves at the bottom of these same ballast tanks to admit the water which floods them and sinks the boat; and most important of all to close the two huge main air induction valves high up in the submarine's superstructure abaft the conning tower, through which valves while on the surface air enters to feed the Diesels and to ventilate the hull compartments.

Prien shoved over to "OPEN" the controllers for the vent valves and the flood valves, scattered out of his sight over a length of 200 feet of the submarine's hull. He noted that the Diesels were stopped, thus giving him clearance to close the outside air induction valves. Immediately he thrust over to "CLOSED" the control gear for the air inductions. Through high pressure lines liquid flowed from his controllers to the hydraulic-operating cylinders at the valves themselves, to push them over to the desired positions. Swiftly on the bank of red and green indicators before him lights started to flash, showing the valves had reached their intended positions—open for flood and vent valves, closed for the two air induction valves.

From the ballast tanks air roared out the vents as the sea rushed in and on the depth gauges the needles started up the dials as the boat flooded down. At the diving wheels, the rudders were tipped downward to plane the boat under. At the switchboard the main motors were started up, and running now on power from her storage batteries, the Squalus planed smoothly, the throbbing of her Diesels missing now inside the silent hull.

Last Word From Aft

AT a little beyond 20 feet on the depth gauge dials the Squalus, with buoyancy practically all gone, planed her deck beneath the surface. Nearing 30 feet, the tops of the two main air inductions, one 31 inches in diameter, the other about 18 inches wide, both shielded by the conning tower from the rising water, went under. About this time, Lieut. Naquin, his surface navigation finished, descended to the control room.

Forty feet on the depth gauges and the last vestiges of the Squalus' bridge and conning tower disappeared beneath the sunflecked sea, leaving only an agitated wake, boiling with the air ejected from her ballast tank vents, to mark where she had been. Still driving ahead on her electric motors the submarine planed downward to the last few feet and as the depth gauge needles approached 50, the diving officer started to level off the boat with the horizontal rudders.

Inside the Squalus, everything seemed right—air induction indicator lights showing both valves closed, air pressure in the boat normal, the dive in every respect similar to the 18 uneventful plunges the submarine had previously experienced. Alongside the control men, Preble looked tentatively at his watch, nodded approvingly, prepared to take the time at the instant the trim indicators showed "LEVEL." It would be a good dive.

And then, startling in its suddenness, came disaster. From the engine room, over the telephone into the control room, came the almost unbelievable message, the first and last that ever came from aft.

"Water coming into the engine room."

As that message echoed through the control room, Prien, dumbfounded, stared at his indicator lights. They showed "CLOSED."

Inside the Squalus, things began to happen fast. The air, compressed by the water rushing in aft, rose suddenly in pressure, painfully distending ear drums, and warning every man in the boat that something was wrong. On the heels of that, under the impact of the sea flooding in aft, down-trimmed the stern, giving a sharp "up" angle to the deck.

What was wrong? Undoubtedly the eyes of both captain and diving officer instinctively flew to the main air induction valve controls and indicators. Had either showed "OPEN," down on those controllers would have leaped an officer to close the overlooked valve, and by that closing to shut off instantly the deadly stream of incoming water. But nothing like that happened. On valve gear already in proper closed position and with indicator light showing "CLOSED," nothing more can be done, and Naquin wasted no further time on that. The trim by the stern was increasing. On the depth gauges the needles were starting to race up the dials from "50." The boat was going down. The sole remaining emergency measure was taken.

"Blow all ballasts."

On the compressed air manifolds, tense operators swung open the valves, admitting through reducers, high pressure compressed air from the ship's tanks to the ballast tanks in a final attempt to expel the water, lighten up the boat, and if possible, float her to the surface.

But water was pouring in too fast for that. The trim rapidly increased, reaching at least a 30-degree angle. Except by clutching something fixed, no one could stand on deck. Prien, unable yet to understand was was happening, slid backward from his post, saved himself by grabbing a control lever, clung there eyes staring at the indicator lights of his valves, still showing "CLOSED." Forward, as yet free of all water, doors began to close, internal valves to swing shut, as the torpedomen started to seal off. In the after battery room, just abaft the control room, filled with the crew's bunks, water started to gush in from overhead through ventilation valves and blowers. Five men stationed there immediately made a dash for the open door to the control room. Booth, radio man, testing storage batteries beneath the deck, racing up the steep slope, made it first, crawled through into the control room without much difficulty, to find there at the bulkhead, Maness, burly electrician's mate, third class, reaching through from the control room to close the heavy steel door.

Booth's shipmates in the after battery room, some dozen of them, were less fortunate. Between water gushing down the deck and the rapidly increasing angle, climbing became next to impossible. Four more men only got through, of whom the last, O'Hara, was several times washed back by the flood before he at last fought his way up to the door and crawled through, the last man to escape from aft. And as he, half drowned, came through the door, Maness, by a superhuman effort, managed to drag the heavy mass of steel forming that door and slammed it shut, immediately setting up the dogs to hold it watertight.

Meanwhile, in the control room, in spite of ballast water going overboard, the depth gauges showed increasing depth, the angle of trim increased, and stern first, the Squalus plunged to the bottom. Within three minutes she hit, slowly leveled off at her bow dropped, and came to rest with the bow trimmed up at an angle of 11 degrees.

In another moment, the ship's power went off and the lights flickered out, except only a few on an emergency lighting circuit, which in perhaps two minutes more, short circuited also and left the ship in darkness.

Calmly, Lieut. Naquin went about securing the unflooded section of his boat. In the control room, and the forward torpedo room, all interior valves were closed, compartment doors closed, and every available flashlight in the boat was hastily gathered together.

The Fight for Life

ON a swift telephone check, Naquin learned the men in his torpedo room forward were safe, as were a few also in the forward battery room between him and that torpedo room. But from no one aft was he able to get the slightest response by telephone or by hammering. Realizing then that those aft were beyond his help and inside a sunken, dark and half-flooded submarine, his major problem was to save those still alive, he prohibited all discussion or reference to those astern as the first step in keeping up morale.

As his second step, once everything had been checked for leaks, the few men in the battery room were brought aft into the control to save them from possible chlorine gas. After that, no man except on the Captain's orders, was permitted to move about. Instead, each was ordered to lie quietly, and avoid any exertion which by accelerating his breathing would increase the amount of carbon dioxide discharged from his lungs and thereby hasten the fouling of the air.

What little else Naquin could do was soon done. Over the telephone, he ordered Lieut. Nichols in the torpedo room to let go the releasing gear on the Squalus' marker buoy, and in a moment up from the bow of the helpless submarine to the surface rose that buoy carrying in its cable a telephone line, and inside the buoy itself, marked by an engraved plate with the words, "SUBMARINE SQUALUS SUNK HERE," a telephone sealed watertight.

In the darkness, in the silence, in the chilly dampness of their steel prison, the trapped men, alone with their thoughts, waited for rescue.

Nine-thirty a. m. came and the Squalus, which should be reporting the completion of her dive by radio to Portsmouth, was unheard from. Shortly after, a sister submarine, the Sculpin, was dispatched to search the area of her operations. And when through the depths the vibrations of her screws beat down against the steel sides of the Squalus in a rhythm easily recognized there, Naquin immediately ordered the discharge through an ejector of special bombs which on reaching the surface, ignited to make a decided smoke, and first directed the Sculpin's attention to where to look.

Steaming over there, the Sculpin soon sighted the marker buoy, took it aboard, quickly learned from Lieut. Nichols, below in the torpedo room, the plight of the Squalus. Naquin himself, coming forward to the torpedo room to give further instructions, had hardly more than exchanged greetings with his fellow captain on the surface, when a sea hit the Sculpin, drove her to leeward, and parted the cable.

On the Sculpin, the radio began flashing the news. In a few minutes more, in far-off Washington, in the submarine base at New London, at every naval station on the East coast, diving gear, divers and salvage gear were being mobilized for transport to Portsmouth.

A Miraculous Rescue

IN some ways, the Squalus was lucky. Since the days of the S-4, our navy has developed the technique of diving with a synthetic atmosphere composed wholly of helium and oxygen. With this, instead of natural air, our divers can go much deeper than ever before.

Next, even if the divers failed, the Squalus was fitted with escape chambers and escape "lungs." Wearing one of these lungs, a man might emerge from the submarine and rise unaided through the sea to the surface, floated up by the buoyancy of the "lung" strapped to his chest and meanwhile breathing into it as he rose, through a special mouth connection.

Naquin well knew that aboard the Falcon was a special rescue chamber, which might obviate the need of using the escape "lungs." This device, intended to be hauled down, after a diver had attached the necessary line, on top of one of his submarine hatches, would permit the passage into it through the opened hatch of some eight men, who thereupon when the lower entrance to the bell was closed, might ride upwards inside it to the surface, never at any time exposed to the sea.

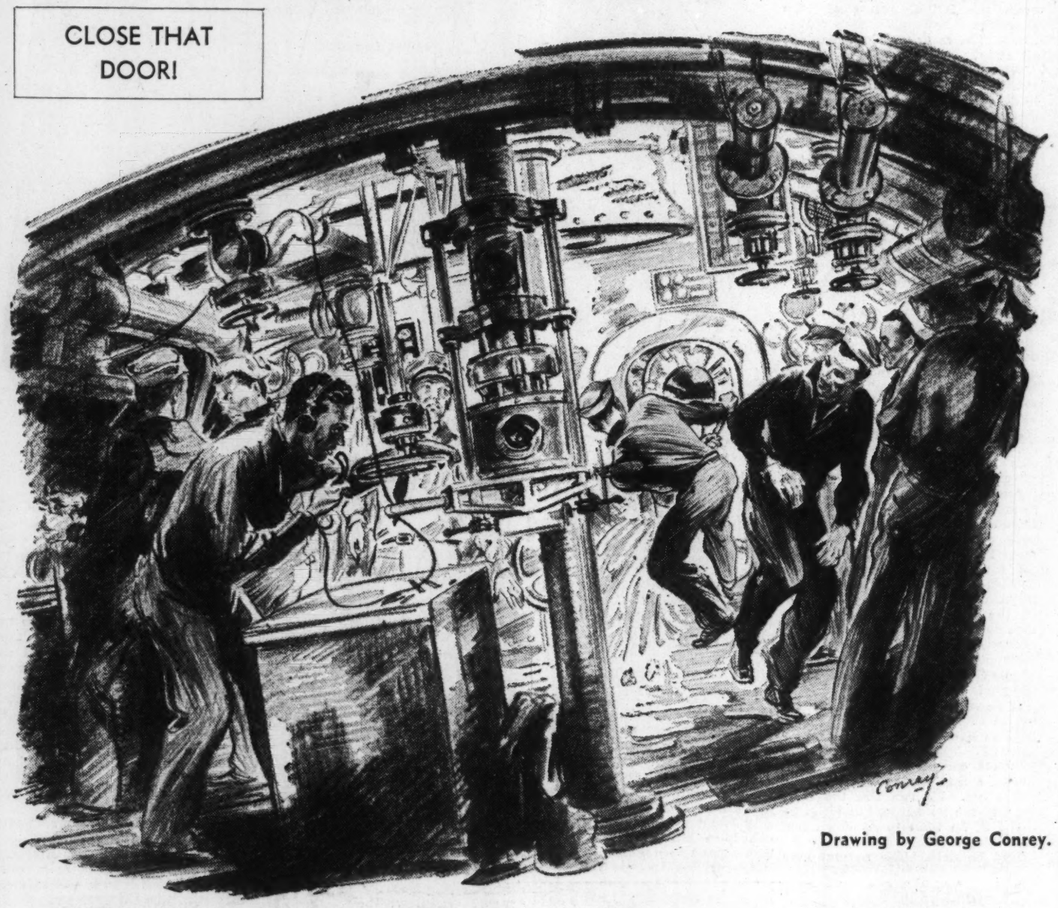
For this device Naquin decided to wait rather than risk his men in the "lungs."

The wait was long. By evening Momsen and the first divers had arrived by air. Also by that time, a grappling hook dragged from the surface had caught in the Squalus, making good the guide line lost when the marker buoy line parted. But until the Falcon arrived, diving was impracticable and the Falcon, steaming full power from New London, was not due till early morning.

All through that endless night, 33 freezing men lay in darkness and in silence at the bottom of the sea. The air grew worse, fouled by carbon dioxide, and the air purifying system was started up to remove the gas. No one talked, no one moved, no light showed in that stygian blackness save occasionally the flicker of a flashlight as some fitting was checked for leakage. With insufficient blankets for so many men, those available did more than double duty to wrap the shivering seamen. Nothing

CONTINUED ON PAGE FOUR

CLOSE THAT DOOR!



Drawing by George Conrey.

ELLSBERG FOREMOST EXPERT ON DEEP-SEA RESCUE WORK

COMMANDER EDWARD ELLSBERG, writer of the accompanying article, has been called the foremost expert in the United States, and probably the world, on deep-sea rescue work.

He first won national attention in 1925 after the submarine S-51, rammed by a steamer off Block Island, sank in 135 feet of water, carrying her crew to a slow death. Commander Ellsberg led the hopeless efforts to save the imprisoned men, and then, after all hope of their being alive was gone, in the salvage work. He invented many of the tools with which to accomplish the work, and set an example for his men by putting on a diver's suit and working on the bottom. By special act of Congress he was given a Distinguished Service Medal.



EDWARD ELLSBERG

He resigned from the navy and began a new career as a civilian and a writer, but returned temporarily when the S-4 was sunk in a collision with the Coast Guard cutter Paulding off Provincetown, Mass., in December, 1928. Again he distinguished himself.

He has maintained a connection with the navy as a naval reserve officer.

Commander Ellsberg was born in Hartford, Conn., 43 years ago, the son of Jewish immigrants from Russia. His father moved to Colorado when his son was a child, from which State the boy was later appointed to Annapolis. He was graduated at the head of his class.

His books include "On the Bottom," the story of the fight to raise the S-51, "Pigboats," a novel about submarines, and "Hell on Ice," the story of the Arctic expedition of the barque Jeanette in 1879.

THIS NEW YORK

By Lucius Beebe

NEW YORK, May 27.

THE last of the season's really seething first nights flowered into neon-lit opulence last week when the American Lyric Theater started its brief repertory season at the Martin Beck with "The Devil and Daniel Webster," by Steve Benet, and a score by Douglas Moore, and the Ballet Carnival provided a curtain raiser in the form of "Filling Station." Something more than a Broadway premiere, the occasion proved a synthesis of opera-length glace gloves, Murray Hill carriage trade, the curious werewolves of the business of belles-lettres and the regular swish and stamping of ballet loonies in beards, orange-colored wigs and platinum lame gowns armed to the teeth with three-foot cigarette tubes and shepherds' crook walking sticks.



LUCIUS BEEBE

It was all very confusing to the dinner-jacketted news photographers in the lobby, many of who had never before encountered balletomanes "en the rough," as Dwight Fiske put it and were quite justifiably frightened as a result. Above the entr'ate pavanes of the dance conscious, however, were visible such luminaries as Larry and Jane Tibbett, the Nelson Rockefellers, Bob and Mrs. Rubin in their accustomed front-row right location, the bland Conde Nast (in a short jacket, too, causing some slight scandal), Lincoln Kirstein, impresario of the Ballet Caravan; Clara Bell Walsh on the arm of Herman Sartorius, Mrs. Cole Porter, Paul Cravath, the Walter Damrosches, Alfred deLiagre and a farrago of bigwigs from the roster of the League of Composers, the American School of the Ballet and the fashion departments of the afternoon papers.

—o—o—

Dick Maney, who handled the publicity for the occasion, and for years has worked with Billy Rose, never batted an eyelash, being entirely accustomed to every form of eccentricity from pet rattlesnakes to opium-eating, but the mousy Mr. Benet, called to the stage for a curtain call, took one look at the house and ran gibbering to the wings. None of it achieved the screaming dementia of a Russian Ballet first night, where the management of the St. Regis holds imperial court in the bar of the Metropolitan Opera, but it contrived to close the season on a high—indeed practically soprano—note.

—o—o—

● THE LAST OF THE "OLD GUARD" of that famed tribe of pre-war restaurateurs, Jacques Gustanoby, is still in harness. This caterer to the epicures and bon vivants who reigned supreme in the gilded era of Lillian Russell and "Diamond Jim" Brady, now caters to the palates and tastes of the stolid middle-class folks at his imposing new bistro in Flushing, a few minutes from the site of the World's Fair. The dominant attraction at the spot, excluding Jacques himself, who still cuts a dashing figure, is the "Cavalcade of Bustanoby," a series of murals on the wall depicting those legendary spots he once managed, and the personalities who frequented them. They are symbols of the wistful past. The Cafe des Beaux Arts, that forerunner of the modern night club, where dinner dancing was introduced, for which heinous offense the Committee of Fourteen sought to revoke the Bustanoby license; where the first women's bar was introduced to shocked and staid New Yorkers; where the counterpart of the modern "guest night" was originated, and which was termed the Soiree Artistique—at which Anna Held, Blanche Ring, Nora Bayes, Mrs. Leslie Carter, Isadora Duncan, Bob Fitzsimmons, Lillian Russell, young Douglas Fairbanks and countless others entertained impromptu.

—o—o—

Also gracing the wall are Bustanoby's Thirty-ninth Street, where Sigmund Romberg was a pianist, where Vernon and Irene Castle initiated the patrons in the delights of the Maxixe and the Castle Walk; the Chateau des Beaux Arts at Huntington, the costliest venture of its kind in America, three-fourths of a million dollars, where the first Chaplin picture was made in this country, directed by Mack Sennett and co-starring Mabel Norman; and finally, the most famous of all the Bustanoby places, the Columbus Circle. Four floors, four orchestras, and 140 employes. The first sidewalk cafe was introduced here, the Cafe de la Paix, which soon became the rendezvous of such cosmopolites as Richard Harding Davis, Fritz Kreisler, Victor Herbert, David Belasco and their kindred spirits. The most famous room in the house, the Domino Room, has now become a legend.

—o—o—

● IT WAS HERE that Rudolph Valentino was a dancing instructor, Emil Coleman conducted his orchestra; the highest cover charge New York imposed on patrons was $3.50—the year 1913, before the war inflation reached these shores. Dress was formal, and champagne order compulsory. The room seated but 75 and was done in black and white—walls, floor, ceiling and table covers. The opening night guests included Judge Elbert Gary, president of United States Steel; the Dodge brothers, auto magnates; Mr. and Mrs. William Randolph Hearst, O. O. McIntyre, "Diamond Jim" Brady squiring the Dolly sisters, Robert Goelet, and many others.

—o—o—

And the personalities portrayed in the "Cavalcade of Bustanoby" at the restaurateur's spot; Count Salm, David Warfield, Mary Garden, Peggy Hopkins, Charles Chaplin, Victor Herbert, Sarah Bernhardt, Otto H. Kahn, Vincent Astor, the Barrymores, Alfred G. Vanderbilt, Charles Dana Gibson, "Diamond Jim," the Dolly sisters, Enrico Caruso, and countless others who were representative of every phase of Manhattan's varied and colorful life—society, Bohemia, fistiana. All who were the "regulars" at Bustanoby are portrayed on the wall of Jacques Bustanoby's new venture, the most glamorous chapter of New York history!

—o—o—

● BOULEVARD VIGNETTES: The entirely respectable and subdued delivery wagons of Brooks Brothers and Tiffany, each of them with their liveried attendants and old-time carriage lamps instead of headlights. . . . The tremendous crowds in the Grand Central Terminal on Saturday noons, week-end bound to New England with tennis rackets instead of last month's snowshoes. . . . The expensive Madison avenue florists giving the fish eye to the potter shrub and lilac man with his ancient horse and wagon. He undersells them fearfully. . . . The most lamentable of street manifestations: men who don't wear hats in the city. . . . The profusion of foreign flags in front of the Plaza, Waldorf, St. Regis, Sherry Netherland and other toff hotels where international dignitaries are stopping for the World's Fair. . . . Pat Rafferty on the Plaza hack rank, with a new span of nags and a brave tan coachman's coat to go with them. . . . Patriarch Robert Bridges on his noon-time stroll up Fifth avenue from Scribner's to the University Club for lunch, pausing to look at the collegiate sports clothes in Saks window. . . . Two housefootmen laying the carpet from the front door to that old lavender Rolls when Mrs. Vanderbilt is going out in the evening.

THE WORLD AS WOMEN SEE IT

Would Your Husband Propose Again?

Question Is One to Give You Pause, Especially After Reading This Analysis of Wives' Faults.

By Heath Ainsworth



"IF SHE GIVES HER HUSBAND THE CLOSE, WARM FEELING OF 'WE TWO AGAINST THE WORLD,' SHE WILL GAIN A LOVE AND A SECURITY THAT NO CATACLYSM CAN AFFECT."

I AM fed to the teeth with the attitude of American wives toward American husbands. American men take their wives for granted. American men don't understand women. American men are a thorn in the side of female progress; an obstacle to happy home life; a blight and a frost upon the full flowering of the American woman's personality. Stuff! The men, God love 'em, are all right.

What's so awfully hot about the women? Woman is kidding herself to death about her new-found abilities and opportunities. Intelligent women have had freedom and power for centuries.

How many of the proud career women of today know that, in the fourteenth century, women of Europe were a power in the unions of those days, then called guilds? Women were barred from only two guilds—tanners and brewers. To the others membership was made easier than for men. They could receive membership by inheritance, purchase or gift; they could will it to whom they wished. They were merchants and craft heads in their own names; even their husbands could not take part in their affairs without written permission. (Are we even that free, under our community property laws?) In fact, the only thing women could not do, besides join the two unions, was to take a position of night watch or guard duty.

And why was this freedom again gradually crushed down by men? Because women could not take such power gracefully. To quote from E. Reich, Women Through the Ages, "Women became coarse, boorish and crude. They reveled in profane language; they frequented the taverns, drinking and carousing; they grew shrewish, tyrannizing and dictatorial. They used their power for personal aggrandizement and exploited their families and communities."

Is there possibly a word of warning in this historical tidbit? Suppose men do take their wives for granted? The favorite maxim of a jolly old colored woman is, "Lord, honey, a man thinks of love like a street car. He run like the devil for the one he wants, but when he catch it, he want to sit down and rest."

And he does. The normal man is simple and straightforward emotionally. When his wife pesters him with petulancies along the line of, "You don't really appreciate me"— his answer is generally, "I married you, didn't I?" To him that covers the ground. Today when women have shouted so very loud and clear that they are as clever and as efficient as men, a man DOES take it for granted that his home will be properly run. A man doesn't see any reason to go into ecstacies over a normally clean house or good dinner. His wife doesn't compliment him three times a day on the excellence of his business letters, on the neatness of his files, does she?

What does today's wife mean by the wail, "My husband doesn't understand me?" Apparently, that her husband doesn't compliment her, appreciate her, listen with bated breath to her opinions, reiterate that she is vitally necessary to his happiness. There are three things women seem to have forgotten in their consuming passion for the spotlight.

First, the only man who knows perfectly how to treat a woman is the man whose hobby is women. Any woman who wants that man can have him—for a little while. The second is a gray-bearded truism, so-called because it has been proved true, "You can't get something for nothing." A man is not going to give his wife spontaneous and heartfelt compliments unless he has some reason to do so.

—o-o—

WHY should he tell her how marvelously she runs the house? The chances are he loathes the way the living room looks after the decorator got through with it; his personal belongings are never allowed where he wants them; there is always an unexpected blow in the bills; and the checkbook is a darling feminine mess that takes him two evenings a month to figure out.

Why should he tell his wife how beautiful she is? Probably her hat strikes him as ridiculous; her hair as peculiarly tortured, and her sharp red fingernails as positively nauseating.

Why should he tell her that she is vitally necessary to his happiness? Actually: she makes him feel incompetent by criticising his lack of success and money; she makes him feel unattractive by nagging at his appearance; she makes him unhappy by harping on his inadequacy in general.

The third fact that women forget is that men are human beings, too. They respond to appreciation and thoughtfulness just as fast as wives.

What does a man get if he does try to compliment his wife? Suppose he says, "Well, darling, you look pretty fancy. New dress? Ninety-nine times out of the well-known hundred he gets either, "Good heavens, you've seen this old rag a thousand times, and my hair is ghastly," or else. "Yes, but it really doesn't fit. The one I wanted was too expensive, of course." If he is the demonstrative type and goes so far as to essay and embrace, he gets a good push and, "Don't muss me. Now I'll have to do my lips over. Don't be so silly." I wouldn't call this sort of thing encouragement. I wouldn't even call it friendliness.

Friendliness is a missing quality in the attitude of most wives toward their husbands. The appaling rudeness with which the average wife treats her husband would not be used by anyone with the slightest friendly regard toward the recipient of the remarks.

Suppose a friend has promised to bring along some important item, and forgets. What does a woman say? Something courteous, naturally, no matter how irritated she may feel. What does she say to her husband if he does the same sort of thing? I'd really rather not write down some of the things I've heard said, even in front of as many as 20 assembled guests. What does a woman say to her husband across the bridge table? Things no one would say in wildest dreams to someone they were fond of.

The defense along these lines is, that the husbands are to blame. They start everything. I don't think so. After quite a few years of quiet observation, I feel able to say that in 95 per cent of the cases bitter quarrels are started cold by the wife, or started, say, warmed a little, by some thoughtless remark of the husband that could have been answered softly or disregarded by any woman with a modicum of tolerance or dignity.

How can her husband understand her when she doesn't understand herself? One moment she is memorizing pages of How to Be Alluring to Men; and she is complaining that her husband doesn't pamper her. The next moment she is campaigning for equal rights; she is shrieking that she can, and should be allowed to, support herself; and she is complaining that her husband looks on her as a female and not as a brain. She wants to assume all the prerogatives and characteristics of man, and yet to be desired and treated as a woman.

But if woman doesn't want to throw herself entirely out of gear with life, and to become even more neurotic, jittery and dissatisfied than she is, it's time she checked up on a couple of fundamental facts.

—o-o—

THE fundamental and powerful desire of man is for the peace and tenderness—the femininity of woman. The fundamental desire of woman is for the stimulation and strength—the masculinity, of man.

Woman's answer is that she's too well educated to be "old fashionedly" womanly, kind, and gentle. She's an intellectual, a business woman, or a politician. Very well.

If she fancies herself such an intellectual, I should think she could use that fine intellect to figure out a way to get along with a man whom she herself has chosen, or at least accepted, as husband. If she's such a business woman, she could at least sell her personality to her husband, when he already has signed on the dotted line and only needs to be kept a contented customer. If she is a politician, how does she expect to please thousands if she can't keep her backer happy?

If American wives would only get wise to themselves they would realize that they have every opportunity to be the happiest wives of any generation and of any country. They have husbands who have been well conditioned to the emancipation of women, who admire healthy, capable, intelligent women. They have the advantages and training to give them these qualities in good measure. In addition they have both medical and cosmetic progress to give them extra years of youth, strength and beauty. All that women lack is the common sense to act like women, and to treat men like men. They should bear in mind the fact that men will be blind to an astonishing amount of homeliness, untidiness and inefficiency, but they will never overlook neglect, lack of consideration, criticism, selfishness.

If a wife praises her husband, gives him the support of a sincere interest and affection, he will never be happy if she is not at his side. If a wife confides in her husband her intimate hopes and feelings, listens to and respects his, she will never again believe in the legend of the unemotional coldness of the Nordic man. If she gives her husband the close, warm feeling of "we two against the world," she will gain a love and a security that no cataclysm can affect.

What do you think? If he had it to do over again right now, do you think your husband would marry you?

(Reprinted from Junior League Magazine.)

Girl About Town

By Virginia Irwin

WITH an idea that I'd like to find out how it feels to be sawed in half, I marched myself out to the Fox Theater yesterday and looked up Blackstone the magician. That gentleman very graciously set up his apparatus backstage, gave me a private showing of his famous trick and introduced me to the lady he saws in half three times a day.

Originally it was my idea to get myself sawed in two, but after watching Blackstone's buxom barge through what looked like the lady's middle, I was very greatly relieved to discover that the obliging Blackstone doesn't go in for sawing up strangers. Most people, he says, faint the first time they get sawed in half.

How the trick works, I still cannot tell you, even after examining the half-ton apparatus which consists of a table, trestle work, motor, and a lot of levers and pulleys. But I can tell you that the buzz saw is bona fide. I have as a souvenir a piece of two-by-four which Blackstone sawed off for me with the same saw he uses to saw the ladies.

—o-o—

WHEN THE STUNT was completed, I talked to Dorothy Lee, who may be the only woman on earth who earns her living getting sawed in two. It's nice work if you can get it. Trouble is there's not much chance for advancement. But Dorothy still prefers it to being a comptometer operator, which is what she was before she answered Blackstone's ad in an Illinois paper a few weeks ago. She's completely over being afraid of the saw, she says. There's really nothing to getting sawed in half once your nerves get used to it.

The girl who did have Dorothy's job quit to get married and Blackstone ran a help-wanted ad. Almost 100 girls applied. Most of them changed their mind about wanting the position when Blackstone started his saw.

For years Mrs. Blackstone was the lady who got sawed in two. She retired from the act six years before Harry Blackstone Jr. was born. Harry Jr. is 4 now and on occasion helps his father distribute rabbits at the rabbit matinees. So far, Blackstone has turned away 100,000 rabbits to disappointed folks who have seen his show.

—o-o—

FOR HIS SHOW at the Fox this week, the white-haired magician has two carloads of equipment. He's made his living by magic since he was 17. He's 54 now. His first public appearance was at a benefit performance given by his mother's lodge in Chicago. He did some card tricks and was so excited he fell off the stage. Later on he started haunting the public libraries in Chicago, reading and absorbing everything he could find about magic. The only actual lessons he ever took were the ones he paid a circus performer for.

"I'd earned that money mowing grass and doing odd jobs and saved some of it out of my school allowance," Blackstone told me. "I put the whole works to the circus performer to teach me all he knew.

The saw trick is Blackstone's own invention. He built the apparatus too. He's never had an accident. But once right here in St. Louis he came near calamity. He was going through his saw stunt and a number of people from the audience were up on the stage to witness the act from close up. Well, just as the saw got to where it looks like it's going through the lady, one of the spectators got excited and tried to grab the saw.

"I hit him in the mush and knocked him right over the footlights, to keep him from killing himself," Blackstone mopped his brow in memory.

—o-o—

SINCE THAT TIME he doesn't let anybody except the people in his company near the saw. He says if people are going to get excited or faint, thinking he's actually cutting the girl up in pieces, he'd rather they would have their hysterics out in the audience. Most men faint than women, he says.

Right now Blackstone's company consists of 22 people, six doves, a goat, a horse, a flock of pigeons, three ducks, some canaries and a couple hundred rabbits. The company and menagerie work about 40 weeks a year. The other time Blackstone spends on his 200-acre farm at Colon, Mich., from which he directs operation of 11 other farms on which he raises spearmint, peppermint, and wormwood. The spearmint and peppermint he sells to chewing gum manufacturers. The wormwood is bought by liniment makers and absinthe distillers.

In the five years that the saw stunt has been part of Blackstone's act, he has performed the trick about 3000 times. The saw he says actually comes within 3-16 of an inch of touching the girl's body. He still gets duck bumps every time he performs the stunt.

IF YOU ASK MY OPINION

-:- -:- -:-

A Father Changes Mind About Giving Bride Away

By Martha Carr

My dear Mrs. Carr:

I HAVE a very dear girl friend who is to be married this June. She is marrying a very nice boy; one who can give her a happy home. But here is her difficulty:

This girl has always wanted a church wedding and, until a few days ago, plans for the wedding were working out nicely. The bridesmaids are even ready with their gowns. My friend went to her own father and asked him if he would give her away at the wedding. He replied that he would.

Now, however, he wants to break up the marriage, although he has not contributed to her support for 10 years and has had no care of her in that time. Her mother and stepfather have been the ones on whom she has depended.

Do you think he has the right to find out what church she is to be married in and stop the ceremony? I would appreciate your opinion and I hope it may be published soon as possible. DOTSY.



I assume that the girl is of age; if she is, she has the right to marry without a parent's consent. In the State of Missouri 18 years is marriageable age, without consent.

Her father should appreciate the fact that she has shown him the deference and respect that any daughter should, by asking him to give her away. Her father has little consideration for her evidently, and no idea or realization of the embarrassing position he is causing her; and so I believe he could very well be left out of the wedding plans, the stepfather, who has cared for her as a real father, taking his place in the ceremony.

The girl's mother, or some responsible and dignified relative of the girl, should admonish the father in plain words, that while his daughter would be glad to have him attend the wedding, that the participants in wedding will see that no trouble or commotion is tolerated. They should say to him, that if he attempts this he will be stopped at once and removed from the scene.

—o-o—

My dear Mrs. Carr:

I AM A VERY POOR conversationalist. Is there any book that might help me to correct this fault?

2. Can you tell me if Lynne Fontanne ever played in "Strange Interlude?"

3. In August my husband and I are planning a vacation to a seaside resort where his mother lives the year round. Is it necessary for us to spend each and every evening with her?

4. Can you tell me what date Feb. 19 fell on in the year 1917?

Thanking you, DIANE.

Reading does, of course, increase one's vocabulary but sometimes self consciousness makes this equipment of a good vocabulary of little use. Any study or practice which helps you to eliminate self-consciousness will give you more fluency and freedom of speech.

In a group of people try forgetting your own personal tastes and feelings; make a mental record quickly of the person to whom you are talking and remember just what interests him most; fads, absorbing work, travel and equipment in any special line; then show a real interest in talking about them. Reading aloud will help you and discussions at home about popular topics; those you read about in the paper, see on a walk, or hear mentioned by others.

2. Lynne Fontanne played in "Strange Interlude" in New York in the spring of 1928.

3. You would, as guest of your husband's mother, consider her plans and engagements as a matter of courtesy; but it is not likely that she will be tactless enough to put you in the position of feeling that you must spend every moment with her.

4. This date came on Monday.

—o-o—

Dear Mrs. Carr:

I AM ANXIOUS to let "Radio" know that I am in perfect accord with her about the trashy radio programs. I ask just the average listener to turn on the radio at 7:45 a. m. and listen carefully until 2:45 p. m. There really is not one serial story on, at this time, that is not moronish; such as a person with average intelligence does not feel indignant about. The plots, far from being "true life" stories, are utterly inane and impossible.

There are so many fine novels which could be dramatized seriously and, if there must be mystery, there are thousands of good mystery stories that are at least not objectionable.

There are details of married life, of the birth of children too, which



we are taught should at least call for some reserve. But these "true life" stories have no such delicate sensibilities considered—the line which is, or should be drawn between vulgarity and coarseness and good breeding. BEA.

—o-o—

Dear Mrs. Carr:

I NOTICED A LETTER signed "Radio" in which the writer complained about the number of stories given on the radio, which she did not like. I wonder if she is one of those persons who start the radio the minute they get up in the morning and keep it going all day. No wonder she gets tired of what she hears. She says "we women" must do something about this and have some of them taken off the air. There are five or six radio stories that I enjoy very much and I should hate to be deprived of them, and I do not see what "we women" could do about it as long as they are clean stories. There are any number of concerts, speeches by more or less prominent people, news and many other programs to listen to, without trying to take off the air what she does not happen to like. Wonder what others think about this.

RADIO FAN.

—o-o—

Dear Mrs. Carr:

I HOPE you can find room for this answer to "Observer." She talks about secondhand men being experienced, so what about women? They do not have to be experienced to be secondhand, as I have found out, to my sorrow. But this happened long ago and is all over now. I am married again, work every day of the week, go to church on Sunday and we are happy. I hope, therefore, she will not condemn all the men, any more than all the women. SOLDIER HUSBAND.

—o-o—

My dear Miss Carr:

MY INDIGNATION was aroused, as I am sure many others was, by the tirade against divorced men written by "Observer," in your column.

I have been married to a divorced man for 18 years, and we have a lovely family and happy home. I do not consider my husband "second hand" any more than as if his first wife had died, and certainly I did not marry a man "who had a living wife" for the same law that married us took away the title of "wife" from the other woman.

Just because a man or woman made a mistake once (perhaps "Observer" is one of those perfect people who never has made a mistake), is that a reason why he should pay with a life of loneliness?

I fear that "Observer" will always be just that—an "observer" of other people who have lived happily and made others so, in spite of the fact that he or she has been divorced.

Good luck to you, "Observer." I'd not change places with you!

ANOTHER OBSERVER.

ON BROA

By Walter

Private Papers of a Cub Repo

FOR the first time since the "A Fair, Eleanor Holm, the femme was tardy in making her opening kept Johnny Weissmuller and the hu seemed breathless stage to him the She mis she was dressing ever hear convulsed Fannie B Joe E. saw a w ben's deal. "N the grou And in minded of the playwright who called after a sour review and yapped: "You . . . To which the drama critic talk on equal terms."



WALTER WINCHELL.

—o—

WILL ROGERS' COUSIN has it includes this anecdote which the ing public . . . About the love Hollywood movie magnate invited cepted . . . Naturally, he was called . . . Next morning the magnate "for entertainment" . . . The amaz can you send me a bill?" he groan To which Rogers replied: "If I invited Mrs. Rogers. I was there the money! . . . He got it plus

—o—

About five years ago one of mentioned a struggling young ac ish" . . . The item didn't help liberty" for months at a spell hate for the columnist . . . candid-camera addict . . . Hollywood he got a shot of career" . . . The picture sho stupor necking with another's been peddling the portrait (en actors who have a similar hatre revenge.

—o—

● THE EDITOR of "For Men Only director fell hard for his leading la crowded with romance, he began mu he blabbed, "you know I love you. fore. No other woman has ever m thing, a charitable fate, perhaps, tence . . . Seeing the fire in his and met it magnificently . . . P rolled over, and added quickly: "Cut! No

—o—o—

Dinty Doyle, the radio paragraph George Jessel's career and report in Grade 4B at Public School 184, Winchell once worried the faculty long . . . We left in 6B and would be today if we graduated Street and joined some brokerag shot with Whitney at Sing Sing or maybe a President—and have A lotta things could have hap escape! . . . Such as going to at all.

—o—

● IN 1928 CONGRESSMAN WRIG gress on the plank that no man in Congress . . . Mr. Patman is no That tune "Wishing" gets in our e music . . . Soviet Ambassador O other night with the two Russian "Within one week you gave nine . . . We urged the Ambassador to mmmmmm, er, nine—" . . . We t "Nine inaccuracies?" "That," said in our kisser, "is putting it mildly!"

—o—

The "Hellzapoppin" troupers chucked at them . . . Agents w in the show many seasons ago about getting them bookings a their non-efforts . . . There ou the affable owner of the Int'l being a huge success on Broad entire staff, waiters, captains, not slaves . . . At Christmas t . . . They will be permitted "The bigger the success," he tol . . . Hey, you can't do that! a lotta fellows who holler: "D

—o—

● THOSE NEW BANTAM CARS Pretty models are engaged to driv complaint at the swanky Monte and their ladies, came from John about paying the couvert charge. newspaperman? . . . They are Poppa has been most generous with The doll, who migrated from Tenn to her penthouse showing them h . . . "Whew," said one of the girls said Our Heroine, "you oughta see

—o—

"Dear Walter," writes Di Syndicate, "you recently wond in Alabama to put salt on the it in my feature 'It's the Law.' roaming cows from being killed group of kids sprinkled certain cows. They would get so lite the rails that they'd become a trains and then goom-bye!"

—o—

● COUNT CIANO, Benito's son-i married into his government sinec under the greatest ham actor in Chamberlain's advisers urged him against the hoodlum nations. . . to be too choosey over who saves Broadway theater so hard several Rose pays money to his performers when they are about ready to do it plain as the face on Jimmy Duran

FEATURES OF GENERAL INTEREST

IT

Girl About Town

By Virginia Irwin

WITH an idea that I'd like to find out how it feels to be sawed in half, I marched myself out to the Fox Theater yesterday and looked up Blackstone, the magician. That gentleman very graciously set up his saw backstage, gave me a private showing of his famous trick and introduced me to the lady he saws in half three times a day.

Originally it was my idea to get myself sawed in two, but after watching Blackstone's buzz saw barge through what looked like the lady's middle, I was very greatly relieved to discover that the obliging Blackstone doesn't go in for sawing up strangers. Most people, he says, faint the first time they get sawed in half.

How the trick works, I still can't tell you, even after examining the half-ton apparatus which consists of a table, trestle work, motor, and a lot of levers and pulleys. But I can tell you that the buzz saw is bona fide. I have as a souvenir a piece of two-by-four which Blackstone sawed off for me with the same saw he uses to saw the ladies.

—o-o—

WHEN THE STUNT was completed, I talked to Dorothy Lof[t], who may be the only woman on earth who earns her living getting sawed in two. It's nice work if you can get it. Trouble is there's not much chance for advancement. But Dorothy still prefers it to being a comptometer operator, which is what she was before she answered Blackstone's ad in an Illinois paper a few weeks ago. She's completely over being afraid of the saw, she says. There's really nothing to getting sawed in half once your nerves get used to it.

The girl who did have Dorothy's job quit to get married and Blackstone ran a help-wanted ad. Almost 100 girls applied. Most of them changed their mind about wanting the position when Blackstone started his saw.

For years Mrs. Blackstone was the lady who got sawed in two. She retired from the act six weeks before Harry Blackstone Jr. was born. Harry Jr. is 4 now and on occasion helps his father distribute rabbits at the rabbit matinees. So far, Blackstone has given away 100,000 rabbits to the folks who have seen his show.

—o-o—

FOR HIS SHOW at the Fox this week, the white-haired magician has two carloads of equipment. He's made his living by magic since he was 17. He's 54 now. His first public appearance was at a benefit performance given by his mother's lodge in Chicago. He did some card tricks and was so excited he fell off the stage. Later on he started haunting the public libraries in Chicago, reading and absorbing everything he could find about magic. The only actual lessons he ever took were the ones he paid a circus performer for.

"I'd earned that money mowing grass and doing odd jobs and saved some of it out of my school allowance," Blackstone told me. "I got the whole works to the circus performer to teach me all he knew.

The saw trick is Blackstone's own invention. He built the apparatus, too. He's never had an accident. But once right here in St. Louis he came near calamity. He was going through his saw stunt and a number of people from the audience were up on the stage to witness the act from close up. Well, just as the saw got to where it looks like it's going through the lady, one of the spectators got excited and tried to grab the saw.

"I hit him in the mush and knocked him right over the footlights, to keep him from killing himself," Blackstone mopped his brow in memory.

—o-o—

SINCE THAT TIME he doesn't let anybody except the people in his company near the saw. He says if people are going to get excited or faint, thinking he's actually cutting the girl up in pieces, he'd rather they would have their hysterics out in the audience. Most men faint than women, he says.

Right now Blackstone's company consists of 22 people, six doves, a goat, a horse, a flock of pigeons, three ducks, some canaries and a couple hundred rabbits. The company and menagerie work about 40 weeks a year. The other 12 Blackstone spends on his 200-acre farm at Colon, Mich., from where he directs operation of 11 other farms on which he raises spearmint, peppermint, and wormwood. The spearmint and peppermint he sells to chewing gum manufacturers. The wormwood is bought by liniment makers and absinthe distillers.

In the five years that the saw stunt has been part of Blackstone's act, he has performed the trick about 3000 times. The saw, he says, actually comes within 3-16 of an inch of touching the girl's body. He still gets duck bumps every time he performs the stunt.

ON BROADWAY

By Walter Winchell

Private Papers of a Cub Reporter—

FOR the first time since the "Aquacade" show premiered at the Fair, Eleanor Holm, the femme star (and next Mrs. Billy Rose) was tardy in making her opening cue last Thursday night . . . She kept Johnny Weissmuller and the huge cast waiting on stage for what seemed like hours until she hastened on breathless . . . Producer Rose rushed backstage to bawl her out, but when she told him the reason, he was speechless . . . She missed her cue, it appears, because she was hysterical from laughing in her dressing room at "the funniest jokes I ever heard!" . . . The radio program that convulsed her was "Baby Snooks"—who is Fannie Brice—her fiance's recent wife! . . . Joe E. Lewis, the Riviera's amusing star, saw a well-known no-good walk into Reuben's . . . The n. g. once gave Joe a dirty deal. "Nice guy," groaned Joe, "I worship the ground that's coming to him." . . . And in La Conga last night we were reminded of the playwright who called up a dramatic critic the morning after a sour review and yapped: "You're a disgrace to your profession!" . . . To which the drama critic boffed: "That's fine. Now we can talk on equal terms."



WALTER WINCHELL.

—o—o—

WILL ROGERS' COUSIN has written a book about him and it includes this anecdote which the column originally enjoyed making public . . . About the love he had for his wife—so when a Hollywood movie magnate invited Will to one of his parties, he accepted . . . Naturally, he was called on for some jokes and he obliged . . . Next morning the magnate got a bill from Rogers for $1500 "for entertainment" . . . The amazed man phoned Will . . . "How can you send me a bill?" he groaned, "you were my guest!" . . . To which Rogers replied: "If I was your guest, you'd have also invited Mrs. Rogers. I was there to entertain your friends, send me the money! . . . He got it plus an apology.

—o—o—

About five years ago one of the Hollywood movie historians mentioned a struggling young actor and labeled him "amateurish" . . . The item didn't help him any . . . He remained "at liberty" for months at a spell . . . He worked up a beautiful hate for the columnist . . . In his lay-off time he became a candid-camera addict . . . One night at the Trocadero in Hollywood he got a shot of the columnist who "ruined his career" . . . The picture showed the writer in a drunken stupor necking with another's mate . . . The "amateur" has been peddling the portrait (enlarged many times) to other actors who have a similar hatred—at $5 the copy . . . A rich revenge.

—o—o—

● THE EDITOR of "For Men Only" matches that one . . . A movie director fell hard for his leading lady . . . One night, his mind still crowded with romance, he began muttering in his sleep . . . "Darling," he blabbed, "you know I love you. I never met anyone like you before. No other woman has ever meant so much to me . . . "Something, a charitable fate, perhaps, woke him at the end of the sentence . . . Seeing the fire in his wife's eyes, he sensed the situation and met it magnificently . . . Pretending he was still asleep, he rolled over, and added quickly: "Cut! Now bring on the horses!"

—o—o—

Dinty Doyle, the radio paragrapher, penned a piece about George Jessel's career and reported in part: "Jessel was then in Grade 4B at Public School 184, which also boasts that Walter Winchell once worried the faculty there" . . . Yeh, but not for long . . . We left in 6B and we've often wondered where we would be today if we graduated . . . Probably gone to Wall Street and joined some brokerage . . . And then become a big shot with Whitney at Sing Sing . . . Or become a politician, or maybe a President—and have a lot of ingrates knock us . . . A lotta things could have happened to us—what a narrow escape! . . . Such as going to college and eating goldfish—if at all.

—o—o—

● IN 1928 CONGRESSMAN WRIGHT PATMAN first ran for Congress on the plank that no man should serve more than 10 years in Congress . . . Mr. Patman is now in his eleventh year there . . . That tune "Wishing" gets in our ears. It's like a spring day set to music . . . Soviet Ambassador Oumansky did the Stork Club the other night with the two Russian flyers . . . Said the Ambassador: "Within one week you gave nine demonstrations of anti-Sovietism!" . . . We urged the Ambassador to elucidate . . . "You had nine, er, mmmmmm, er, nine—" . . . We tried to assist him by interrupting: "Nine inaccuracies?" "That," said the Ambassador, waving his finger in our kisser, "is putting it mildly!"

—o—o—

The "Hellzapoppin" troupers are having a mess of lawsuits chucked at them . . . Agents who signed up a lot of the talent in the show many seasons ago, and proceeded to do nothing about getting them bookings are now aiming to capitalize on their non-efforts . . . There oughta be a law . . . Alex Finn, the affable owner of the Int'l Casino, has every intention of being a huge success on Broadway . . . He has notified his entire staff, waiters, captains, et al., that they are his partners, not slaves . . . At Christmas time—they will share the profits . . . They will be permitted to inspect his books, too! . . . "The bigger the success," he told them, "the bigger your bonus" . . . Hey, you can't do that! That's making capitalists out of a lotta fellows who holler: "Down With the Bosses!"

—o—o—

● THOSE NEW BANTAM CARS are being exploited cleverly . . . Pretty models are engaged to drive them about town . . . The first complaint at the swanky Monte Carlo, which caters to millionaires and their ladies, came from John Jacob Astor III, who complained about paying the couvert charge. Just who does he think he is? A newspaperman? . . . They are telling of a show girl, whose Sugar Poppa has been most generous with gifts of jewelry and what not . . . The doll, who migrated from Tenth avenue, had some girl friends up to her penthouse showing them her latest gift, a string of emeralds . . . "Whew," said one of the girls, "ain't they gorjuss?" . . . "Yeah," said Our Heroine, "you oughta see the red ones!"

—o—o—

"Dear Walter," writes Dick Hyman of King Features Syndicate, "you recently wondered why it's against the law in Alabama to put salt on the railroad tracks. I know. Used it in my feature 'It's the Law.' Alabama passed it to prevent roaming cows from being killed by trains. Once a mischievous group of kids sprinkled certain tracks with salt to entice the cows. They would get so interested in licking the salt from the rails that they'd become absolutely oblivious to onrushing trains and then goom-bye!"

—o—o—

● COUNT CIANO, Benito's son-in-law, was a drama critic before he married into his government sinecure. . . Good training for his job under the greatest ham actor in Europe. . . Week-end cables said Chamberlain's advisers urged him to tie up with the Soviet Union against the hoodlum nations. . . Their view is that Britain oughtn't to be too choosey over who saves her neck. . . The Fair has hit the Broadway theater so hard several managers are wondering why Billy Rose pays money to his performers to jump into the Aquacade lake—when they are about ready to do it for nothing! . . . Add Similes: As plain as the face on Jimmy Durante's nose.

JOHN KIERAN—Knows All the Answers

New York Sports Columnist Has Built Himself Up as Radio Star by Wide Knowledge—Noted Among News Men Long Before Radio "Discovered" Him.

By Alvin H. Goldstein

A Staff Correspondent of the Post-Dispatch

NEW YORK, May 27.

WHEN the more discerning radio listeners of St. Louis—and the whole country for that matter—tune in on the program "Information Please," on Tuesday nights, they bend an especially attentive ear when John Kieran speaks. He's the man who knows all the answers. Well, if not all, most of them.

"What manner of man is he?" the public asks. "Where has he been? Where did he pick up all that knowledge and information?"

One at a time, the reporter will try to answer these and other questions about the remarkable Mr. Kieran, first leading off with the generally known fact that Kieran is the sports columnist of the New York Times.

His fresh, scintillating articles have appeared in that paper daily for the past 12 years under the heading, "Sports of the Times," and long-time followers of the column—and there are many scattered from one end of the country to the other—were not one whit surprised when Kieran started knocking his new-type audience for a loop and a couple of antennas. It's the same brilliant Kieran; printed or spoken word.

Offhand, it cannot be said that Kieran has a favorite sport. All are grist for his typewriter, but he is at his best, many of his readers think, when he is writing about a personal favorite in the sports world. In this connection, he has turned out columns on Frankie Frisch, Dazzy Vance, Moe Berg and Al Schacht that were practically priceless.

His every-day columns are at a standard far better than par for the course. During the football season he can, on a Friday morning, even make his football predictions worth while as reading matter, embellished as they are with references to the classics, to school colors, or what not.

Only on rare occasions in his column does he show a trace of testiness. About as far as he will go in this direction is indicated by the following illustration:

It was springtime and Babe Ruth had signed with the Boston Nationals and was making his last stand as a player. Writers were dealing easily with him even though it was apparent that he couldn't go on forever. Then Walter Johnson, manager of the Cleveland Indians at the time, visited St. Louis on the club's first trip of the season and in an interview with a Post-Dispatch sports writer he said he believed Ruth would bog down before the season's end.

Kieran fumed at Johnson's remarks. The keynote of his column a day or so later was, "Walter Johnson puts in his 2 cents worth." That Johnson was right is, at this late date, quite beside the point.

But such an outburst, if it can be called that, is rare for Kieran. Recently he did indulge in a bit of belligerency which completely unhorsed a college professor.

"I was invited to speak before the students and members of the faculty of one of the country's most exclusive preparatory schools," Kieran told this reporter in a conversation at the Times sports desk. "I went, but with a great deal of reluctance because I am still unaccustomed to public speaking regardless of the radio experience. I sat there ready to speak my piece and run, and the faculty member presiding got up to introduce me.

"It was obvious from the first that he was extremely doubtful of the propriety of having a sports writer address such an august and learned body. In fact, he said so. He added, apparently in the way of apology for those who had invited me, that I was not just plain, run-o'-the-mill newspaper sports commentator. I started to boil. Then, as if fate had ordained it, he put his foot in it. I guess to properly impress me, he concluded his introduction with several phrases of Latin. His Latin was not bad, but imperfect. When I arose, I first took the liberty as a sports writer to correct his errors, added a few comments of my own in Latin, and had the great satisfaction, before I completed my talk and left, to see a look of embarrassed confusion on his face."

—o—o—

PHYSICALLY Mr. Kieran is small. He is slightly stooped, his thinning hair is gray, and his large ears are definitely Irish. As radio listeners know, he quotes the classics with a New York accent.

His love for the classics goes back to childhood and may be explained in part by heredity, if you believe in heredity. His father, Dr. James M. Kieran, was president of Hunter College in New York City and his mother was an accomplished musician and a student of literature. She made it a rule to introduce the world's best books to her seven children, of whom John was smallest. She also introduced them to music, but, for the moment, the writer will digress to an "Information Please" program of three or four weeks ago. Perhaps you heard it.

Clifton Fadiman, master of ceremonies, asked a studio pianist—Oscar Levant wasn't present that night—to play the first lines of an old song, following which he invited any one of the four "experts" present to step forward to the piano and play at least a part of the chorus.

Mr. Kieran, the only expert who recognized the opening notes of the verse, raised his hand. "I know the song," he said, "but I can't say that I can play it. Maybe I can pick it out with two fingers." Thereupon he went to the piano and, not using a mere two fingers, but 10, he went roilicking along on the familiar chorus of "The Sidewalks of New York."

Fadiman's amazement was as great as the audience's. "Two fingers!" he exclaimed. "Why, Mr. Kieran, that was practically an orchestration." Kieran had scored again.

That talent for the piano goes back to Kieran's first exploits in the field of knowledge, when, at the age of four, he began to pick out, with one finger, the opera melodies he heard his mother play. By the time he was 10 or 12 he was on familiar terms with the piano and many great composers, and he hasn't forgotten about either to this day.

He denies, however, that his memory is out of the ordinary. "I just remember what I'm interested in," he says. "Everybody does. I just happen to be interested in a lot of things."

In season and out of season Kieran has followed the policy of "improving each shining hour." Soldiering, in France, he carried Tennyson's poems, Thoreau's "Walden" and Carlyle's "French Revolution." During a stretch as operator of a boating concession in a New York park he studied flowers and birds in his spare time and became an authority in those fields. He credits his knowledge of the Scripture to the fact that in almost every hotel room where he has had time on his hands he has found a Gideon Bible.

Kieran says that his luckiest break in the pursuit of learning came when the paper on which he was then working, the New York American, assigned him to go on the road with the New York ball clubs. "Nobody on a ball team gets up early," he said, "and I had almost every morning to myself."

As a result he had long hours for study in museums and libraries around the major league circuits.

Kieran's stylish pieces on baseball during this period caused his work to be studied by aspiring young sports writers in widely scattered sections of the country. They knew even then that he had what it takes.

Much of Kieran's knowledge, as disclosed in the foregoing paragraphs, has been picked up along life's highway, but he also has a formal background of education. He was graduated, cum laude, from Fordham University in 1912.

Following his graduation he taught in a country school. A year of this was enough, and he went back to New York to take a job as timekeeper for a sewer construction gang. During this job he learned French while riding back and forth to work.

—o—o—

HIS study of birds and flowers led him to submitting articles on those subjects to the New York Times, and finally he was offered, and accepted, a job as sports writer. It was then he met and fell in love with another Times employe whom he married a short time before his National Guard regiment was sent to the Mexican border. His outfit in France was the Eleventh Engineers.

When he returned to New York he worked on several papers, but, in 1927, he returned to the Times with a sports column of his own. This was the first signed daily column that paper had ever printed, but even with this distinction to his credit, Kieran's troubles in making his way on the Times were not ended.

The executive sports editor at the time, friends have quoted Mr. Kieran as saying, did not like his treatment of sports comment.

Kieran finally became discouraged and debated with himself whether he shouldn't quit and go back to the American, where they took a lighter view of life on the sports pages. He asked the advice of a friend, who told him, before thinking further of quitting, to go to the very top of the Times organization and make a vigorous kick. Feeling he had little to lose, Kieran followed the advice.

The top executive surprised Mr. Kieran, and agreeably, too, by telling him to write his column in his own way; he would see that it was published "as is." From that point forward Kieran has encountered smooth sailing.

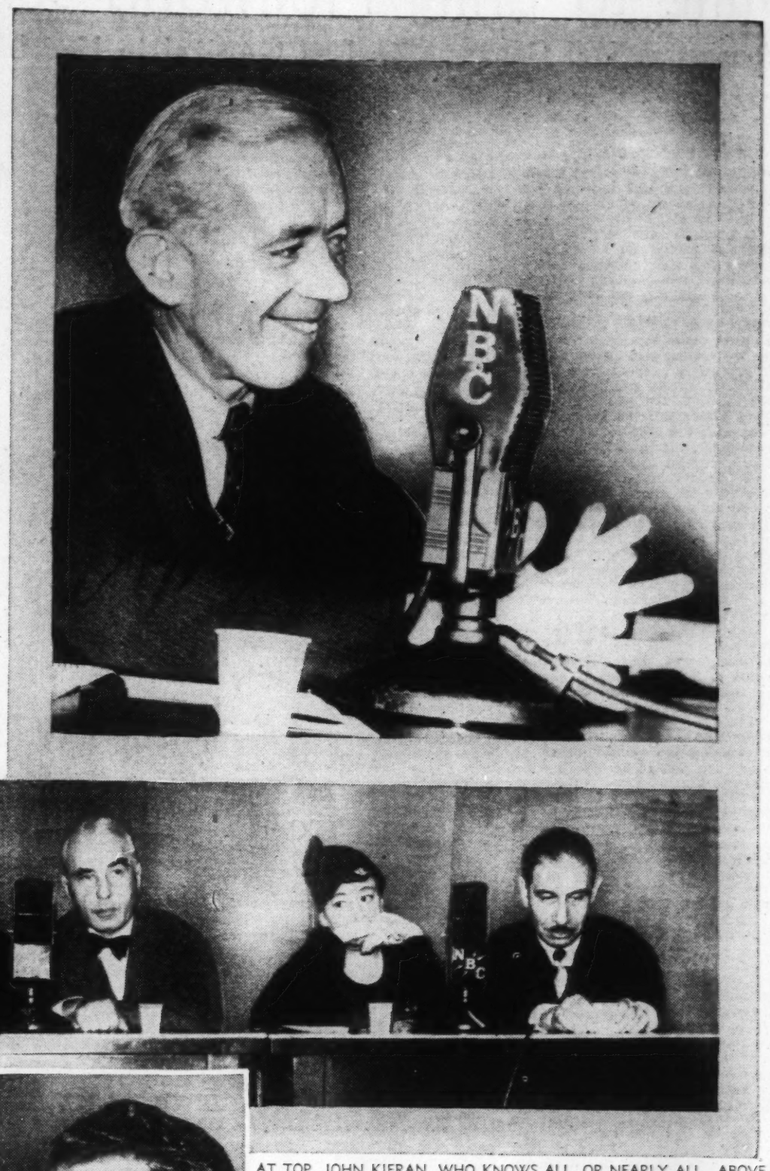
About the only bridle is that he is not allowed to write in the first person, singular. Hence his column reads, "This corner thinks," "this department believes," rather than "I think this," "I believe that." In any event it's a pretty safe bet that Kieran, given absolute freedom, would never wear out the upper case "I" on his typewriter. The bright and shining light of "Information Please" is not that kind of man.

About the Program

"INFORMATION Please," most popular of the many quiz programs now on the air, is built around questions sent in to the program directors by listeners.

The questions, usually in groups of four or five, are submitted to the panel of "experts," composed of John Kieran, Franklin P. Adams, and two special guests. They must correctly answer three of the four, or four of the five. Sometimes they must answer all correctly.

If the "experts" fall down, the sender is paid $10 in addition to the $5 he receives from the sponsor for the use of his questions.







CLIFTON FADIMAN, THE SHOW'S MASTER OF CEREMONIES.

AT TOP, JOHN KIERAN, WHO KNOWS ALL, OR NEARLY ALL. ABOVE, "INFORMATION PLEASE" BOARD OF "EXPERTS" READY FOR ACTION. THEY ARE, FROM LEFT: KIERAN, A REGULAR; ELMER DAVIS AND DOROTHY PARKER, GUESTS; AND FRANKLIN P. ADAMS, ANOTHER REGULAR.

FORMULA FOR HAPPY MARRIAGES

By Lydia Gray Shaw

This is the first of six articles in which psychologists and educators consider problems that often trouble the average married couple, and tell how they may be met. The second article will appear tomorrow.

NEW YORK, May 27.

WHEN pressed for a one-sentence formula for happy marriages, Dr. Leland Foster Wood doesn't talk vaguely about high-sounding virtues.

He puts it this way: "Success in marriage depends on the ability to see life from the standpoint of the other."

Most of the time life is a succession of conflicts over minor points, not major principles, explains Dr. Wood, who is authority on marriage and the home for the Federal Council of Churches.

An understanding wife has to figure out why, if her husband throws a tantrum every time she suggests he put on his rubbers—or go to a concert with her—or eat dinner in a foreign restaurant.

Maybe it all dates back to his childhood. Perhaps his mother used to shout at him about the rubbers. It's an old source of irritation. Maybe there's no good reason for his behavior. But anyway, let her try to see the thing from his point of view.

Getting his point of view doesn't mean agreeing with him. Dr. Wood makes that very clear. Man and wife cannot—and do not need to—see eye to eye on every subject, he asserts. Many newlyweds are aghast when they discover how differently they look at life. They want to effect changes immediately, each anxious to convert the other. It simply isn't necessary, Dr. Wood holds. Thirty years of happy married life can go by with husband still disliking concerts.

Says Dr. Wood, "Husband and wife should realize in advance that if they find themselves occasionally at odds, it will not mean they are unsuited to each other."

Unfortunately, they often don't realize it. The husband thinks, "Helen and I should never have married." And the chances are, he's completely wrong.

If the points of difference seem acute, forget them for a while and cultivate interests over which there is no disagreement, advises Dr. Wood. Skip the concerts and spend an evening with friends whom you both like. Work up some new hobbies which both can enjoy. It all takes intelligent effort and patience, but it will produce compatibility.

John J. Anthony, director of the Marital Relations Institute in New York, lists these "trivial complaints" as the troubles that most often send people to the divorce courts:

WIVES COMPLAIN ABOUT:

1. Shop talk.
2. Nagging about money.
3. Digs at in-laws.
4. Personal carelessness.
5. Over-criticism of little things, mostly household matters.
6. That one drink too many.
7. An anti-social attitude, that "I'm too tired to go out tonight."
8. Attention to other women.
9. Indifference to the children.

HUSBANDS COMPLAIN ABOUT:

1. Too much attention to the children.
2. Being forced into diversions they're not interested in.
3. Wives' intrusion into personal interests.
4. Jumping to conclusions.
5. Slipshod housekeeping.
6. Spoil-sports who go home just when the party gets lively.
7. Mental laziness.
8. Bossy wives.
9. Extravagancy.

Tomorrow: Jealousy.

Superstitions In Our Beliefs About Women

At Least, They Are Called Superstitions by Woman Columnist.

By Elsie Robinson

WE moderns still knock wood and cross fingers over an amazing amount of superstition concerning black cats, broken mirrors, ladders and such. But for sheer nonsense, nothing quite surpasses our veneration for "feminine intuition."

Many wise heads will shake in indignant denial over the classification of this belief as "superstition." For, according to even some master minds, the little woman—however dumb she may be in her scholastic records—has some uncanny power whereby she arrives at the right answer without ever knowing how she got there or bothering to make any preparation.

As a consequence, a female moron with no more brains than a gnat frequently achieves the authority of an Einstein in her own circle or household, merely by demonstrating what she claims to be supernatural hunches, and thereupon proceeds to get by with murder. Indeed, there is no slicker game than this intuition racket when worked by a smart girl. And what she can do with a confiding male is nobody's business.

The situation thus far is mischievous enough. But it becomes a public peril when mama joins the ranks and begins to run her job by the same mysterious "instinct." Then belief in mumbo-jumbo becomes almost religious veneration for that something we call "mother instinct." And if there's anything crazier in this cockeyed world than our belief in mother instinct it ought to be in a museum.

—o-o—

MAMA MAY NOT—frequently doesn't—know enough to ride herd on a mud turtle. She may be completely ignorant of all information necessary to her craft—a stupid lazy, shiftless, notoriously poor housewife, cook and nurse. And her children may show all the evil effects of this ignorance and stupidity.

Yet, through mother instinct, she is supposed to be amply equipped to meet every conceivable domestic situation. Just try and tell her that she isn't and see where you get off!

Nor is this amazing credulity confined to her equally nitwit associates. Important ladies and gents, with imposing strings and collegiate initials after their names, bow unhesitatingly at the shrine of mother instinct and take mom's side in case some officious school teacher or social service worker intimates that maybe there's something she doesn't know. Which is certainly "the tops" or something or other.

The simple truth is—there's nothing to this whole theory of feminine intuition or maternal instinct. Neither women in general nor mothers in particular, have any peculiair psychic powers.

Then why does a woman always jump to such right conclusions?"

She doesn't always. And when she does there's no miracle about it. A woman's conclusions are no more often right than a man's. If as often! And she reaches them by exactly the same processes of reasoning—accepting certain facts, eliminating others. But where the man proceeds step by step, the woman—jumps.

—o-o—

IN THE JUMP the woman covers the same territory that the man covers. The same facts flash through her head. But the man, disciplined by generations of contact with his fellows, is trained to consider his facts carefully. And has also learned, by sore experience, to face the results of recklessness. So he reviews the facts slowly and cautiously.

But the woman has had no such training. For generations she has played a lone wolf game—made her own rules as she went along and dispensed with them when she so desired. Accordingly, she is hampered neither by fear or failure or respect of truth.

Bam!—off she goes! Maybe she lands and may be she doesn't. But when she does, the feat seems so remarkable that we can only conclude she has some secret standin with the powers of darkness.

There's the whole truth about woman's instinct. And what goes for females in general goes also for mothers in particular. A mother's love may heighten her interest in her children, but it does not endow her with any occult powers of obtaining information. A mother must obtain wisdom by the same slow and arduous process used by other humans, and there's nothing in the birth travail which will shorten that process.

Flowers in Hair

Every girl is wearing flowers in her hair and most of these ornaments are attached to barettes. The fad started last winter at the Southern resorts after which the college girls adopted it with enthusiasm. With the coming of warm weather, there is a general acceptance of the style. Hawaiian themes are most extensive, although any flower idea seems to be meeting with favor.

Features of General Interest

Let Me Suggest

By Josephine Walter

SUMMER time is adventure time—or it should be, anyway. It's the time of picnics, barbecues, antiqueing over the countryside; and it should be the time of trying all sorts of daring things that you might never consider in the dignified winter time. Because summer is the time of casual dress for both your person and your house, you may introduce many amusing touches that you might hesitate over in more sober moments. So go adventuring over the highways and byways with an open mind and a slightly open purse and add at least one touch of whimsy to your summer decorating scheme.

Consider gingham, for instance, not only as the smartest dress fabric of the season but as the smartest decorating material of the moment. Try it in a checked pattern for slip covers, either as the slip cover itself or combined with a plain material, the gingham being used for a wide ruffle at the bottom and even around the outline of the chair. Or try the big pillows on a sofa or chair covered in gingham with the rest of the piece covered in a plain material such as bagging or satine or some plain cotton fabric. Try small cushions of two or three blending check patterns in gingham banked against a plain colored sofa as a note of gaiety. And, if you use checked gingham for your slip covers, repeat the same pattern for summer draperies with very wide ruffles.

—o-o—

If you use checked gingham for dining room slip covers, trim them around the edges with rick-rack and repeat the same note with place mats for your table of exactly the same material, also trimmed in rick-rack. Replace your monogrammed towels in the guest room or lavatory with some of checked gingham. And if you're the type of person who is really willing to go to some effort, stitch bands of this gay fabric on the tops of your sheets and you may find that it makes the nights seem cooler even if they aren't.

—o-o—

● IF YOU HAVE a June bride to think of and she is the sort of person who is interested in flowers, or at least in the arranging of them, make a whole collection of flower vases for her as a gift. This sounds and looks extravagant, but it really only takes time and thought with a very limited outlay of money. Haunt the little antique shops and be open-minded on the subject, and you will find any number of quaint and charming little vases, jars or mugs that may have originally held Uncle Oscar's false teeth or the freshly churned butter, but which now would make charming receptacles for pansies or petunias. If you make such a collection, include a book on flower arranging, a few flower holders and a little chicken wire for special arrangements, and you will undoubtedly be doted on for the rest of the bride's life.

—o-o—

We have talked so much about our feathered friends in this column that we live in daily fear of being tagged "The Bird Woman," and yet, even risking this possibility, we cannot resist telling about some glasses that we saw recently. They had reproductions of Audubon bird prints painted in natural colors on tall glasses for iced drinks and, truly, anyone even drinking buttermilk or iced tea couldn't help but feel that they were drinking ambrosia from such glasses.

—o-o—

● AND, DURING THESE warm months, when a great deal of serving of drinks of one kind or another goes on, get yourself a bunch of "identifiers" to be hung on the glasses. These are like little charms and may be had in such groups as zoo animals, fish, boats or sports implements, and are made with hooks to attach to the edge of a glass rim so that the drinker may identify his own glass. And, best of all, a card of six of these little gadgets may be purchased for as little as a thin dime, tenth part of a dollar.

—o-o—

ONE DEPARTMENT STORE, realizing that "seeing is believing," has installed a series of rooms showing just what summer attire does in the way of making a place seem cooler. Very cleverly they are displaying groups of rooms, one being a room as it is normally for most of the year and the room next to it being completely revamped with summer slip-covers, draperies and accessories. It is little short of amazing to see, right before your eyes, two rooms that start out with the same wall papers and basic pieces and yet achieve such different effects. Really, in the summer versions of the rooms, even the backgrounds, which are identical to the winter arrangements, seem to be lighter.

In addition to the attractiveness of these rooms, in both their winter and summer versions, there are a wealth of suggestions of ways to make your house cooler and more livable during the summer months. One of the cutest tricks shown was that of hanging pictures from ribbons made of starched white pique, finished with a crisp bow at the top, the whole effect being to pick up the room and give it a crisp laundered look. Certainly it is a simple and inexpensive gesture for any of us to make.

June to Bring Hollwood Jam Session

Youngsters Will Converge on Film Capital in Hopeless Quest for Jobs.

By Harold Heffernan

A Special Correspondent of the Post-Dispatch.

HOLLYWOOD, Cal., May 27.

BILL GRADY, the talent scout, looked long and hard at his desk calendar, penciled a ring around "June" and heaved a sigh.

"It won't be long now," he said. "Only a matter of days before our big jam session begins—and I don't mean swing, either. It's going to be a mighty bad June again this year."

Grady was referring to the close of school and college terms throughout the country and to the hordes of youngsters released from classrooms who seize vacation periods to scamper Westward—all with one thought in mind: the movies.

Through the long winter months back home, they've memorized the lines of standard plays, waved their arms and spilled their emotions before what they thought were spellbound audiences of relatives and friends. They've been told by doting kinfolks that their stars lie along the movie horizons, that Gable had nothing on them and that Myrna Loy is just standing by, waiting until they reach the movie capital.

Grady and half a dozen other apprehensive studio talent executives have launched their annual campaign to keep the kids at home—at least to keep them off Hollywood's doorstep.

The movie makers haven't been content in recent years with merely wishing the youngsters would stay home. Joined by the Hays office and the Los Angeles Chamber of Commerce, they've been resorting to devious and ingenious devices in an effort to convince heads of schools and colleges that even the most promising dramatic pupils should be discouraged from making the long and hopeless trek to the film capital.

"But it won't do any good," said the dejected Grady. "No matter how much propaganda we spread, each June sees an increase in out-of-town applicants. Last June, for instance, the casting departments of seven major lots reported a total of more than 2000 boys and girls coming here from all parts of the nation, many from distant points in Canada and a number even from foreign countries.

"In spite of all our warnings and our attempts to explain that we wish to find our own prospects rather than have them find us, I venture to say that this June will break all invasion records."

If you happen to know of a boy or girl preparing for a summer onslaught on Hollywood gates, you'll be saving heartaches, possible tragedy, if you pass along this emphatic message from Grady—one in which all talent executives heartily concur.

"First of all," he begins, "don't come to Hollywood. When that point's settled, begin to prepare yourself at home for that movie career. Find a good teacher and study every possible moment. You can do this at home as easily as anywhere else. Get into every play you can and play any kind of part. Do radio work if you can.

"Go to the movies and watch people on the screen. Above all, don't imitate them, but study their actions and see how they achieve certain effects. Make speeches, declaim in front of a mirror. A lot of established actors still do that today.

"When you have distinguished yourself locally—but don't accept the opinion of flattering friends on that point—choose the closest Little Theater group that has become prominent. You'll find them all over the country. Travel there and study there. Those are the places where you're most likely to be seen by Hollywood scouts.

"The all-important thing is to get experience and to end up where you can be seen acting. A thousand tests will not show us as much as one small part on a stage."

—o-o—

IF the determined aspirant to film fame still feels Grady is merely "popping off" in an effort to keep his doorstep clear and his job easier, check over the backgrounds of practically all the most promising youngsters contracted by Hollywood studios during the past year.

With only a few miraculous exceptions—such as Arleen Whelan, who zoomed out of a manicurist's booth in a barber shop, and Ellen Drew, plucked from behind a candy counter — best prospects among starlets of screenland today are those who let talent scouts discover them—in small stage plays or in radio stations.

Take Laraine Day, regarded as the best young feminine prospect on the MGM lot. She played Little Theater stock for three years before a scout brought her into the studio. The Little Theater was a done-over freight station near Long Beach, but that didn't impair the girl's acting.

Bill Holden, acting the title role in "Golden Boy," at Columbia (for his first start, too), tried hanging around casting offices. He never got a tumble. Then he went away, took a job in a small theater group —and, within three months, two rival scouts were fighting to land him.

Robert Preston, an overnight success in the secondary male lead of Cecil B. De Mille's "Union Pacific," had a similar experience.

Do you think Robert Taylor would be drawing $7000 a week today if he hadn't treated himself to a bit of stock experience? Taylor knows he wouldn't, because he tried unsuccessfully to crash the movies without it in 1932. Then Bob accepted some smart advice. He went to Pasadena and played a few roles in stock. There an MGM scout found him.

The list of those who stopped seeking and went into stage or radio showcases to be sought goes on endlessly — all piling up proof that the cards are overwhelmingly stacked against any boy or girl who appears at a studio door uninvited.

"But what good does it do to sound of?" concluded Grady with a shrug. "The trains and the busses still run and the highways are open. They'll soon be pouring in by the hundreds, all just as positive—as they were last June —that they're the exceptions. When I think what happens to a lot of those poor kids, I think there ought to be a law against it!"



ELLEN DREW, OF KANSAS CITY, AN EXCEPTION TO THE RULE THAT YOU MUST HAVE EXPERIENCE TO LAND IN PICTURES.

Fishnet Turbans

"Drape your own" is the slogan in connection with an array of fishnet turbans designed for active sportswear. The pretzel drape is one of the favorite suggestions, but more simple arrangements may be preferred by the novice. Two and three color combinations contribute to the festive appearance of these little hats. Knitted rabbit-hair turbans created to match the popular woolly sweaters also are among the novelties in headgear of the sports type.

"Teach Child Self-Reliance At All Times"

"Beware of Taking Over His Job and Doing It for Him."

By Angelo Patri

HELP from outside oneself is only a temporary lift. The emergency over, one is exactly where he was before if not a bit behind. The help one gets from another does not strengthen and it is likely to weaken the body and spirit of the one who accepts. Leaners, clinging vines, dependents of whatever kind or grade, are weak sisters and brothers and must remain so until they are able to pull their own weight, one way or another, in the lifeboat.

The time to teach people to help themselves, to be self-sufficient is in early infancy. Begin with the baby and promise him and yourself that as long as you both shall live you will do nothing for him that he can do for himself.

Tie the baby's ball to his carriage or his crib and teach him to pull it back to himself when he tosses it over the side. If you let him throw it for you to chase he will love the game and keep you at it if not by fair means, by foul, yelling and kicking until you give in and fetch for him again.

—o-o—

THAT IS A FAIR SAMPLE of what happens when one does for children what they can be trained to do for themselves. When a child falls as he struggles to learn to walk one longs to run to him, pick him up, dust him off and comfort him with croonings and soft love-murmurings. If one does it is so much the worse for the child. He learns to lie down comfortably when he stumbles and wait for help which is certain to come. That lesson feeds his spirit with feebleness, fear and failure.

It is inevitable that children fall as they struggle toward their growth. They will make few efforts that do not meet with failure at the start. A child will need advice, encouragement, sometimes even a lift, but beware of taking over his job and doing it for him. You cannot give him strength, nor courage, nor anything that will stay with him permanently. You can stimulate him to growth and spiritual power if you will and thereby put him everlastingly in your debt, and you will rear a man (or a woman) worthy the name.

—o-o—

THERE IS NO SENSE in making life difficult for children while we train them to help themselves to grow and to function as people. The washrag the small child uses can be sized to his measure; so can his cake of soap. The pail the little girl uses to scrub her doll's kitchen can be of papier-mache, light and efficient. The tools children use, the furniture as well as the family experiences can, and should be, adjusted to the child's needs. But after that he ought to be given a chance to do for himself.

Fond parents and relatives enjoy doing for children, enjoy providing pleasures for them, smoothing their way. Some of this is justified and necessary, for children must know that they are loved and wanted, but there is a limit beyond which it is dangerous to go. Keep the child's tasks sacred to himself and so allow his growth to proceed with speed and sureness.

Don't be afraid to let children work. They have great energy, wells of power, waiting to be released for purposes of growth. Encourage them to try new experiences, to carry out the idea they cherish and keep hands off while they struggle through. Then be loud and lavish with your praise. A self-helpful child is the crown of successful parenthood.

JACKET-DRESS FOR SUMMER



HERE'S a summer jacket-dress that matrons will give A1 rating. It combines slenderizing lines with great chic and charm, for it has not only the fashionable and ultra-slimming girdle-section waist, but also lovely skirt flare and bodice softness, and nicely shaped lace-edger collar. Anne Adams' Pattern 4051 is available in sizes 34 to 44. Size 36, dress, takes 3½ yards 39-inch fabric and three yards lace edging; entire ensemble, 5½ yards 39-inch fabric, one-half yard contrast, and three yards lace edging. Send 15 cents in coins for this Anne Adams pattern. Write plainly size, name, address and style number. Be sure to order our very new Summer Pattern Book as well. Book, 15 cents. Pattern, 15 cents. Book and pattern together, 25 cents.

Send your order to St. Louis Post-Dispatch, Pattern Department, 243 West Seventeenth street, New York City.

Getz Gets 'Em Since 1888

Put Your Pest Control Problem Up to Us!
We Make and Sell the Products or We Take the Contract to Do the Work. For Information Call . . .
GETZ, INC., CH. 7676 . . . 1139 PINE ST.



TODAY
The FIRST of the
MUNICIPAL OPERA
PREVIEW SERIES
with
FRANK ESCHEN
Commentator
Will Be Broadcast by
KSD
At 1:45 p.m.
Song Selections From "Rose Marie"
"INDIAN LOVE SONG"
MISS ELEANOR SEARLE
"ROSE MARIE" and "THE MOUNTIE"
MR. ARTHUR KENT
Accompaniment by Miss Edith Gordon

Thrift in Cooking

By George Rector

TODAY we will discuss the changing of left-over foods into appetizing dishes, for I feel that most housewives, in this present day and age, are not averse to practicing thrift in their cooking.

Whenever there is a small quantity of cooked meat on hand and you would like to extend it into a tasty dish for the family, here is one way to go about it. Beef, lamb, veal, ham or chicken may be used.

BAKED STUFFED GREEN PEPPERS

Six green peppers, one and one-half cups cooked meat, chopped fine; one onion, finely chopped; two tablespoons butter; one and one-half cups fine bread crumbs; stock or milk to moisten; one-half teaspoon salt, one-fourth teaspoon pepper, buttered bread crumbs.

Select large peppers. Wash in cold water and cut off slice from stem end. Remove all seeds and white pulp from seams. Drop peppers into boiling salted water, remove from heat and let stand 10 minutes to blanch. Meanwhile cook onion colorless in butter; add meat, bread crumbs and seasonings and mix well. Add just enough stock or milk to moisten, using about one cupful. If you fancy a highly seasoned filling add any one of the following to suit your taste: Worcestershire sauce, cayenne pepper, chili powder, curry powder, celery salt or garlic. Drain blanched peppers and fill with mixture. Cover top with buttered bread crumbs and bake in moderate oven (375 degrees) about 15 minutes.

—o-o—

When the pantry is bare of cooked meat and you have to start from scratch, call the butcher and have him grind one-half pound of lean beef and one-half pound of shoulder of pork together and rush it right over. The procedure of this recipe is different from the above, but then, I believe, you will find them both good.

STUFFED PEPPERS

● SIX GREEN PEPPERS, one-half pound chopped beef, one-half pound chopped pork, one tablespoon grated onion, one tablespoon parsley, finely chopped; one-half cup chili sauce, two tablespoons olive oil, one-fourth cup bread crumbs, one-fourth cup grated cheese, salt and pepper.

Wash peppers, cut off slice from stem end and remove all seeds and white pulp. Mix balance of ingredients together and fill peppers with mixture. Place peppers in a deep baking pan and add enough cold water to half cover them. Bake in a moderate oven (325 degrees) 40 to 50 minutes.

—o-o—

A good way to use left-over cooked vegetables is to work them into a tasty au gratin or an escalloped dish. And don't forget they hold possibilities for golden crispy fritters.

SUCCOTASH AU GRATIN

Two cups corn kernels, one cup green Lima beans, salt and pepper, two cups cream sauce, buttered bread crumbs, grated American cheese.

—o-o—

Corn may be cut from the cob or the whole kernelpack which is purchased in cans may be used. Combine corn with cooked lima beans, season with salt and pepper and add to hot cream sauce. Turn into shallow baking dish and cover entire surface with buttered bread crumbs. Sprinkle grated cheese over the top and bake in a moderate oven until lightly browned.

—o-o—

● MELT ONE-FOURTH CUP of butter and stir in one cup of bread crumbs, mixing gently until butter is absorbed. To be used as a filling and top for all scalloped dishes or a topping for an au gratin dish when combined with cheese.

ESCALLOPED VEGETABLES

Two cups cooked vegetables, vegetable water, salt and pepper, one cup dry bread crumbs, two cups buttered bread crumbs.

Asparagus, tomatoes, string beans, carrots and peas are just a few suggestions for an escalloped vegetable dish. Have ready a well buttered baking dish and cover bottom with dry bread crumbs. Arrange a layer of cooked vegetable on top, moistening with a little of the vegetable water. Season with salt and pepper. Now a layer of buttered bread crumbs, using half, and another layer of vegetable, seasoned with salt and pepper. Cover top with remaining buttered crumbs and bake in a moderate oven about 30 minutes.

—o-o—

RICE IS AN ITEM which all too often becomes a leftover. Well, here is a tasty way to utilize it.

BAKED RICE AND HAM CROQUETTES

Two tablespoons butter, two tablespoons flour, two cups scalded milk, salt and pepper, one and one-half cups boiled rice, one and one-half cups cooked ham, ground; one tablespoon parsley, finely chopped; one teaspoon grated onion, one egg.

Melt butter, blend in flour and gradually add hot milk, stirring constantly until boiling point is reached. Let boil two minutes. Season with salt and pepper and add balance of ingredients and mix thoroughly. Shape mixture into cones or four-inch rolls and arrange on well greased baking pan. Bake in hot oven (425 degrees) about 30 minutes.

THE SINKING OF THE SQUALUS

By Commander Edward Ellsberg

Continued From PAGE ONE

disturbed the silence except the occasional rapping out with a hammer in Morse code of some message sent by Naquin to the ships on the surface.

Morning came, the Falcon came, and with both came the finest diving weather that divers have ever been blessed with. Overhead a brilliant sun to light the depths, on the surface of the sea only a light swell, insufficient even to cause moderate rolling. In strong contrast to that bleak December day in 1927 when a fierce northwest gale off Provincetown stopped dead this same Falcon and her divers for three days while below them on the S-4 the crew slowly perished from cold and fouled air, the conditions on the surface were now ideal. Hurriedly the Falcon ran out her four moorings, bow and stern, to hold her fixed while the divers worked below. That done, aboard the Falcon came the grappling line caught somewhere in the wreck below. And down that line at 10:10 a. m. slid Martin Sibitzky, bosun's mate, first-class, diver from the submarine base at New London, clad in electrically heated underwear to keep him from freezing to death, inclosed in a ponderous flexible canvas and rubber diving suit, weighted down with 200 pounds of lead and copper and breathing through special apparatus, the Navy's synthetic atmosphere of helium and oxygen.

Swiftly Sibitzky dropped down the line to the bottom, to his great joy found that the grappling hook had caught so that he was able to land on deck of the Squalus. Favored further by a most remarkable visibility, unusual for northern waters, he resecured the grappling line, then plodded along the deck forward through the sea, dragging with him one end of the hauling-down wire for the rescue chamber.

He came to the hatch over the torpedo room, knelt on the motionless deck, carefully shackled to a deck fitting alongside the hatch the wire he carried. And then Sibitzky's work was done.

Pushing slowly aft, he came to the guide line, signaled to be hauled up 15 minutes after he hit bottom, and started his slow rise to the surface for decompression. At 11:24 a. m., a little over an hour after going overboard, he was once again aboard the Falcon.

Overboard from the Falcon went the rescue chamber, to some degree a miniature submarine in its functions, its operator inside to work its machinery and ballast tanks. Balanced off till it was only slightly buoyant its air motor reeling in the guide wire, down it went through the sea until it came to rest on the Squalus' deck over the hatch. Then began the delicate process of attaching the bell watertight to the submarine, a process in which by blowing, venting and making use of a thick rubber gasket, the operator in the bell made a vacuum cup out of the bottom of his chamber, making the sea pressure itself force the bell so tightly to the submarine's hull that leakage was impossible.

That done, he opened the lower hatch of his bell, and beneath that the crew inside the Squalus opened their hatch. Gathered below were Naquin and his men. Hurriedly the Captain told off those to make the first trip—Lieut. Nichols to inform those above of conditions inside the Squalus; six seamen chosen from among those whose weakened condition made hasty escape imperative.

Up through the hatch into the bell went these seven, with the lower hatch of the bell promptly closed to seal them in. And on the remaining 26 men in the Squalus down slammed their own hatch, sealing them once again in their prison.

Quickly the vacuum holding the bell down was broken, the wire slacked off, and the bell started up with its cargo of the saved, soon to reach the surface, where to its seven inmates as they climbed out through the top hatch to the Falcon, the sunlight overhead seemed deliriously unbelievable.

Twice more during the daylight the bell repeated its journey, removing all but nine of the crew. In darkness the last trip was started, the last contact made with the Squalus, the last nine men, including Lieut. Naquin, taken aboard, and for the last time the hatch to the submarine closed, leaving her on the bottom of the deep sea, utterly silent, peopled only by the dead.



PROTECT YOUR ROSES
FROM INSECTS AND DISEASE
TRI-OGEN is an amazing spray that gives *complete plant protection*. Economical. Positively controls black-spot and mildew; kills insect pests. Stimulates luxuriant growth. For sale by garden supply stores. If unable to obtain, write us. *Free bulletin.*
TRI-OGEN
The All-Purpose Spray
Rose Mfg. Co., 330 Open Bldg., Phila., Pa.

Features of General Interest

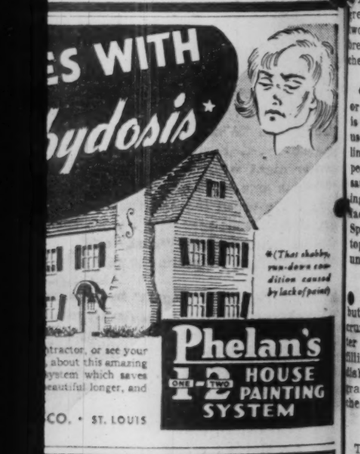
...erest

...S FOR SUMMER



...ess that matrons will give A1 rating. It ... with great chic and charm, for it has ...nd ultra-slimming girdle-section waist, ...bodice softness, and nicely shaped lace- ...ttern 4051 is available in sizes 34 to 48. ...ds 39-inch fabric and three yards lace ...ards 39-inch fabric, one-half yard con- ...ng. Send 15 cents in coins for this Anne ...y size, name, address and style number. Be ...new Summer Pattern Book as well. Book, 15 ... Book and pattern together, 25 cents. ... Louis Post-Dispatch, Pattern Department, ... New York City.

...Pest Control Problem Up to Us!
...Make and Sell the Products or ...Take the Contract to Do the ... For Information Call . . . ..., CH. 7676 . . . 1139 PINE ST.



...FIRST of the
...PAL OPERA
...IEW SERIES
with
...K ESCHEN
...mmentator
...Broadcast by
...SD
...:45 p.m.
...s From "Rose Marie"
...N LOVE SONG"
...EANOR SEARLE
... and "THE MOUNTIE"
...RTHUR KENT
... by Miss Edith Gordon

Thrift in Cooking

By George Rector

TODAY I will discuss the changing of left-over foods into appetizing dishes, for I feel that most housewives, in this present day and age, are not averse to practicing thrift in their cooking.

Whenever there is a small quantity of cooked meat on hand and you would like to extend it into a tasty dish for the family, here is one way to go about it. Beef, lamb, veal, ham or chicken may be used.

BAKED STUFFED GREEN PEPPERS

Six green peppers, one and one-half cups cooked meat, chopped fine; one onion, finely chopped; two tablespoons butter; one and one-half cups fine bread crumbs; stock or milk to moisten; one-half teaspoon salt, one-fourth teaspoon pepper, buttered bread crumbs.

Select large peppers. Wash in cold water and cut off slice from stem end. Remove all seeds and white pulp from seams. Drop peppers into boiling salted water, remove from heat and let stand 10 minutes to blanch. Meanwhile cook onion colorless in butter; add meat, bread crumbs and seasonings and mix well. Add just enough stock or milk to moisten, using about one cupful. If you fancy a highly seasoned filling add any one of the following to suit your taste: Worcestershire sauce, cayenne pepper, chili powder, curry powder, celery salt or garlic. Drain blanched peppers and fill with mixture. Cover top with buttered bread crumbs and bake in moderate oven (375 degrees) about 15 minutes.

—o-o—

When the pantry is bare of cooked meat and you have to start from scratch, call the butcher and have him grind one-half pound of lean beef and one-half pound of shoulder of pork together and rush it right over. The procedure of this recipe is different from the above, but then, I believe, you will find them both good.

STUFFED PEPPERS

● SIX GREEN PEPPERS, one-half pound chopped beef, one-half pound chopped pork, one tablespoon grated onion, one tablespoon parsley, finely chopped; one-half cup chili sauce, two tablespoons olive oil, one-fourth cup bread crumbs, one-fourth cup grated cheese, salt and pepper.

Wash peppers, cut off slice from stem end and remove all seeds and white pulp. Mix balance of ingredients together and fill peppers with mixture. Place peppers in a deep baking pan and add enough cold water to half cover them. Bake in a moderate oven (325 degrees) 40 to 50 minutes.

—o-o—

A good way to use left-over cooked vegetables is to work them into a tasty au gratin or an escalloped dish. And don't forget they hold possibilities for golden crispy fritters.

SUCCOTASH AU GRATIN

Two cups corn kernels, one cup green Lima beans, salt and pepper, two cups cream sauce, buttered bread crumbs, grated American cheese.

—o-o—

Corn may be cut from the cob or the whole kernelpack which is purchased in cans may be used. Combine corn with cooked lima beans, season with salt and pepper and add to hot cream sauce. Turn into shallow baking dish and cover entire surface with buttered bread crumbs. Sprinkle grated cheese over the top and bake in a moderate oven until lightly browned.

—o-o—

● MELT ONE-FOURTH CUP of butter and stir in one cup of bread crumbs, mixing gently until butter is absorbed. To be used as a filling and top for all scalloped dishes or a topping for an au gratin dish when combined with cheese.

ESCALLOPED VEGETABLES

Two cups cooked vegetables, vegetable water, salt and pepper, one cup dry bread crumbs, two cups buttered bread crumbs.

Asparagus, tomatoes, string beans, carrots and peas are just a few suggestions for an escalloped vegetable dish. Have ready a well buttered baking dish and cover bottom with dry bread crumbs. Arrange a layer of cooked vegetable on top, moistening with a little of the vegetable water. Season with salt and pepper. Now a layer of buttered bread crumbs, using half, and another layer of vegetable, seasoned with salt and pepper. Cover top with remaining buttered crumbs and bake in a moderate oven about 30 minutes.

—o-o—

RICE IS AN ITEM which all too often becomes a leftover. Well, here is a tasty way to utilize it.

BAKED RICE AND HAM CROQUETTES

Two tablespoons butter, two tablespoons flour, two cups scalded milk, salt and pepper, one and one-half cups boiled rice, one and one-half cups cooked ham, ground; one tablespoon parsley, finely chopped; one teaspoon grated onion, one egg.

Melt butter, blend in flour and gradually add hot milk, stirring constantly until boiling point is reached. Let boil two minutes. Season with salt and pepper and add balance of ingredients and mix thoroughly. Shape mixture into cones or four-inch rolls and arrange on well greased baking pan. Bake in hot oven (425 degrees) about 30 minutes.

THE FROCK THAT WILL LEAD FASHION PARADE

By Sylvia Stiles



"A STRIKING FEATURE IS THE LOW NECKLINE, GRACEFULLY SHIRRED AND FLATTERING."

EVERY season one definite type of costume leads the fashion parade. This summer's favorite in St. Louis, judging by early indications will be very cool, exceedingly feminine and frankly pretty. It has a charm of other days and provides sufficient of the "little-girl" theme of the springtime to carry on the youthful vogue. Several St. Louisans have chosen versions of the costume which is sketched and you'll be seeing them at the head of the summer style promenade before many days have passed.

The frock pictured happens to be a daintily flowered white silk crepe but it would be equally as smart of a sheer cotton. In addition to the floral motif which is significant of the trend the most striking feature is the low neckline, gracefully shirred and flattering. The wide fitted waistband also is characteristic of the current mode, while the wide hemline is a "must" of the season. Only a wide-brimmed hat looks well with such a dress—and if the hat has long ribbon streamers, so much the better.

—o-o—

WE'VE BEEN hearing rumors of a new silhouette which has the skirt fullness concentrated at the back. Since the theme recently was indorsed by several leading Parisian designers, it was not scheduled for acceptance in the United States before autumn. However, the new May Queen of Webster College, Miss Marjorie Belt, has proved herself to be a fashion-wise young woman by adopting the style. The lovely white frock of imported French tulle which she wore for the festivities on Friday had the new skirt—tight across the front and cut very circular and full at the back. The "sweetheart" type of neckline, puffed sleeves and crushed girdle of the tulle contributed to make this a most graceful and becoming dress. She carried gardenias and larkspurs, matching the flowers of which the crown was covered. Incidentally her little flower girl wore the same costume in miniature.

—o-o—

SINCE THIS May day promenade has become a veritable fashion parade, the crowd witnessing the ceremonies always gets several important style pointers. In addition to the Queen's significant frock, there were arresting color schemes worth remembering. For example, Miss Rosemary Boehm, the retiring queen, chose a figured lime green mousseline de soie frock over matching taffeta, contrasted with sandals the exact shade of her armful of American beauty roses. Miss Jane Hyde, one of the maids of honor, selected yellow dotted net, the square neckline of which was outlined with cornflower blue daisies. She wore the same colorful flowers in her hair. A velvet ribbon bow of matching blue was placed at the front of the neckline, the streamers reaching to the hemline of the bouffant, three-tiered skirt.

For sheer elegance and subtle blending of colors there was the mauve pink marquisette frock of Miss Jean Raymond, with which she chose violet purple accessories. A wide, fitted band of lace was inserted at the waistline, while another lace insertion appeared above the skirt hem. Hyacinth blue organza worn by Miss Dorothy Henderson also introduced lace trimming in a wide "midriff" section as well as to adorn the edges of the redingote type of skirt. Miss Mary Margaret Koenitz, another maid of honor, won applause when she appeared in a picturesque hoop-skirt model of chartreuse net.

—o-o—

EVERYONE AGREES that this is a year of striking color schemes, so we are accustomed to unusual alliances. However, a visitor from the West Coast shows us how the hues are blended in California by wearing a vivid green linen jacket trimmed with violet as an accessory for a navy costume.

—o-o—

MOST GIRLS won't part with their long bobbed hair while snoods are in fashion. If they tire of their hair blowing about their shoulders it's very simple to tuck it into a fishnet or jersey snood and go blithely on their way. In a group of well dressed young women lunching recently in a hotel restaurant, I counted six with their hair in snoods, and all looked very trim and tailored. Typical of the trend was the plain banded navy straw sailor worn by Miss Esther Witt, the fishnet snood of dark wine red shade picking up the hue of accessories and holding a long bob securely. Those snood-like turbans advocated for summer wear are destined to be even more popular than the snood bandeaux of today.

—o-o—

ALL THE expert knitters are busy with their needles in an effort to finish one more little jacket of fluffy woolen. There's a fad now for these cardigans to wear with spectator sports dresses as well as with evening frocks. To represent the "last word" in style the jackets should look hand-knitted. The accepted length is slightly below the waistline. A matching turban is considered an important asset.

Reversible Jackets

REVERSIBLE jackets that do double duty, one side being acceptable for use with street costumes and the other having a more casual appearance, are advocated for summer wear. There is one boxy jacket that is made of colorful sharkskin which is lined with terry cloth. When the sharkskin side appears the jacket looks well for any informal need, but when the terry cloth shows its texture, the coat becomes a beach accessory. Combinations of solid colors and printed fabrics, and of two different printed materials also are evidences of the versatility of the summer wraps.

"Morality and Criminality Are Not Inherited"

CASE M-127: Gordon T., aged 14, is a juvenile delinquent.

"I was referred to you, Dr. Crane, in a last hope of changing my son's outlook on life," Gordon's father pleaded.

"He has been convicted of belonging to a gang of youthful thieves, and I regret to say that Gordon has stolen on many occasions.

"Perhaps I haven't been able to give him the attention which he deserved, but isn't it possible to change a youth, even though he has started along the wrong pathway?'

—o-o—

DIAGNOSIS: Yes, it is always possible, but not so probable. Criminality is never inherited. It is simply the mass of wrong habits that have been allowed to develop over a period of years.

Morality, on the other hand, also is not inherited. It must be taught our children by somebody. And one lession is not sufficient. It requires hundreds of lessons, year in and year out, before a moral individual can be produced.

In contemporary America, 51 per cent of the people do not belong to any church. They don't send their children to Sunday School. Yet the church is the only organization whose primary concern is planting a sense of ethical values in thee minds of our youth.

While the scout masters and the public school teachers co-operate in teaching honesty and good citizenship, the primary source of such instruction still is the home and the church.

How is your home? If you wantonly deprive your child of the right to receive moral instruction from your neighborhood church, then you have a double obligation to make up the deficit by greater home training.

And don't think you can salve your conscience by slipping your child a dime and sending him off to a nearby movie. The movies do not teach morality to the degree to which some producers would have you believe.

One educator recently announced that he had kept track of the 248 movies which he had seen during the preceding few years. These were also the better class of pictures.

And of the 248, he found that in 243, alcohol was openly and flagrantly used by the various characters, often including the hero or heroine. And they almost all smoked, heroines as well as heroes.

This is obviously beautiful advertising for the brewers and tobacco manufacturers, but certainly not good child psychology. Children are imitative creatures. They try to model their behavior after the adults who are held up before them.

The movies try to crawfish out of these valid criticisms by saying that they show only what the public wants. They also claim with great gusto that morality triumphs in the end, so the children can learn a profitable lesson thereby.

This is chiefly rationalization and sophistry. If children spend 59 minutes witnessing debauchery, alcoholism and implied adultery, the concluding one-minute of the happy ending will not efface that long exposure to wrong impressions.

In habit formation, quantity and duration are very powerful. The intelligent thing to do is send your child to a religious environment at least once a week where he can get 60 minutes of moral training.

Aluminum and Iron Pans

After washing the aluminum pan it may be dried just like a dish on a tea towel but the iron skillet will keep in better condition if it is dried over a slow flame on the stove. When all moisture has disappeared, let it cool and then pack away. It is less apt to rust if this method is used.

Shrimp and Cabbage Salad

Add to chilled cooked shrimps about one-third their bulk in finely shredded cabbage. Bind together with a heavy mayonnaise and serve on one large leaf of lettuce garnished with strips of green pepper. A delightful combination.

ROLLER SKATING
HODGES BROS. OPEN AIR
ROLLER RINK
Hammond Organ Music
AFTERNOON & NITE
6524 EASTON EV. 8292

SPEED BOAT RIDES
15-MINUTE RIDE — — 50c
Off the "SHOW BOAT"—Foot of Locust St.—GA. 3338

COOL Summer GARDEN
Special (Service for Two) Italian Spaghetti with meat balls, including bottle of imported Chianti.
Now Open
SIZZLING STEAKS
CHOPS
CHICKEN
Etc.
Specializing in Italian Food
Ample Parking Space—Curb Service
SALA'S Cafe and Garden
1933 S. KINGSHIGHWAY
Under the Viaduct—Phone GRand 6063

AMUSEMENTS
MUNICIPAL OPERA
OPEN-AIR THEATRE FOREST PARK
—21st SEASON—
SEATS TODAY!
at Box Office, Municipal Theatre Forest Park From 12 Noon to 6 P. M. for All Performances of
ROSE MARIE
BEGINNING TOMORROW Seats on Sale for Season's 87 Performances at Municipal Opera Box Office, Lobby Arcade Bldg., 6th and Olive. Open 9 A. M. to 9 P. M. Call GArfield 4400.
NEW PLAYS! NEW STARS!
See Complete Details in the special Municipal Opera Section in this newspaper today.

BASEBALL TODAY
DOUBLEHEADER
Sportsman's Park
Cardinals vs. Cincinnati
First Game Starts 1:30
Box and Reserve Seats on Sale at the Park After 9 O'Clock This Morning.

PHOTOPLAY THEATERS
COOL
LOEW'S 25c TO 2 P.M.
MYRNA LOY Robt. TAYLOR in "LUCKY NIGHT"
Plus 2d Feature
JACKIE COOPER in 'Streets of New York' with Martin Spellman

EMPRESS OLIVE at GRAND
Open 11:30 20c to 2 25c After
WALLACE BEERY ★ TOM BROWN LARAINE DAY
SERGEANT MADDEN
ROBERT MONTGOMERY ★ ROSALIND RUSSELL
'FAST AND LOOSE'
EXTRA SCOOP! SUBMARINE DISASTER!
FREE PARKING

NORSIDE
GRAND & NATURAL BRIDGE
FREE PARKING
MERLE OBERON ★ LAURENCE OLIVIER ★ DAVID NIVEN
'WUTHERING HEIGHTS'
DENNIS O'KEEFE ★ FLORENCE RICE
'THE KID FROM TEXAS'
Squalus Disaster and Revue Films
OPEN 12:30, 25c TO 2

Have Dinner Thursday at
AMERICAN LADY INN
CRYSTAL LAKE PARK ON BOPP ROAD
Select Foods ● Pastries
Catering Service
Service Inside or Outside
No Min. or Cover
A LA CARTE PLATE Chicken, Frog Legs or Steak 65c

ROLLER SKATING
Outdoors: 8 P.M. to 10:30 P.M.
● New Floor ● New Tent
● New Skates ● Good Music
WEST LAKE PARK
St. Charles and Natural Bridge Roads
CARL TRIPPE, MGR.
For Party Reservations Call AVery 6621

PHOTOPLAY THEATERS PHOTOPLAY THEATERS

TODAY'S PHOTO PLAY INDEX

ARCADE AIRDOME 4050 W. PINE — Dick Powell, 'Hard to Get.' Tommy Kelly, 'Peck's Bad Boy With the Circus.' Comedy. Cartoon.

Compton 3145 Park — 7 Big Units. 'ARIZONA WILDCAT,' Jane Withers, 'BURN 'EM UP O'CONNOR,' Dennis O'Keefe. 'Our Gang,' Mickey Mouse, Popeye, Betty Boop, Others.

FAIRY Theater Skydome 5640 Easton — James Cagney, 'Oklahoma Kid.' Alice Faye, 'Tailspin.' M. Mouse.

HI-WAY 2705 N. 15th — SHIRLEY TEMPLE, 'LITTLE PRINCESS.' TECHNICOLOR. 'BOY TROUBLES,' CHARLES RUGGLES. Doors Open 1:00 P. M. Show Starts 1:30

Ivanhoe 3239 Ivanhoe — James Cagney, Rosemary Lane, 'Oklahoma Kid.' Ritz Bros., Don Ameche, Binnie Barnes, '3 Musketeers.' 'Ferdinand the Bull'

King Bee 1710 N. Jefferson — Boris Karloff, 'Devil's Island.' C. Colbert, 'I MET HIM IN PARIS.'

Kirkwood Kirkwood, Mo. — 25c to 2. Mickey Rooney, 'Huckleberry Finn.' F. Rice, '4 Girls in White.'

Lexington 3408 N. Union — Nelson Eddy, Jeanette MacDonald 'SWEETHEARTS'. Jack Oakie, Lucille Ball. 'Affairs of Annabell'

Macklind 5416 Arsenal — A. Faye, C. Bennett, 'Tailspin.' John Garfield, 'Blackwell's Island.'

Marquette 1806 Franklin — 'Huckleberry Finn, M. Rooney. 'You Can't Cheat an Honest Man.'

Maryland 1860 S. 13th St. — Wallace Beery, 'Stand Up and Fight.' Gary Cooper, 'Cowboy and the Lady.'

McNAIR Pestalozzi Theatre & Airdome — Gary Cooper, Merle Oberon, 'Cowboy and the Lady.' Frederic March, Virginia Bruce, 'There Goes My Heart.'

Merry Widow 1435 Chouteau — 'KENTUCKY,' L. Young, 'Tough Kid,' Frankie Darro. Cartoon. Serial.

OSAGE Kirkwood, Mo. — 25c to 2. Big 5-Unit Show. C. Bennett, Roland Young, 'TOPPER TAKES A TRIP.' Preston Foster, Irene Hervey, 'SOCIETY SMUGGLERS.' Wagner's Tannhauser, Played by U. S. Phil. Orchestra. Disney SILLY SYMPHONY and NEWS.

OZARK Webster Groves — SHIRLEY TEMPLE, RICHARD GREENE 'LITTLE PRINCESS' Robt. Montgomery, R. Russell, 'Fast and Loose.' Cont. 2 to 11 P. M. 25c to 2. Airdome open weather permitting. Tomorrow, 'SERGEANT MADDEN' & 'WIFE, HUSBAND AND FRIEND.'

PALM 3010 Union — Constance Bennett, Nancy Kelly in 'TAILSPIN' Shirley Temple, 'Little Princess'

Plymouth 1175 Hamilton — 'HONOLULU' ELEANOR POWELL-ROBT. YOUNG 'OKLAHOMA KID,' JAMES CAGNEY MATINEE TODAY 1:30 P. M.

Princess Aldrome 2841 Pestalozzi — Alice Faye, Constance Bennett, 'TAILSPIN.' Donald Woods, 'ROMANCE ON THE RUN.' Mickey Mouse. Others.

RIVOLI 6th Near Olive — Dennis O'Keefe, 'Burn 'Em Up O'Connor.' B. McLane, 'Torchy Blane in Chinatown'

U. CITY 6324 Bartmer — BURNS & ALLEN 'HONOLULU' J. Withers, 'Arizona Wildcat'

Webster Hadley & Clinton — Eleanor Powell, R. Young, 'Honolulu.' D. O'Keefe, 'Burn 'Em Up O'Connor.'

WELLSTON 6220 Easton — Mickey Rooney 'HUCKLEBERRY FINN' Florence Rice 'FOUR GIRLS IN WHITE' Mat. No. 5 'Lone Ranger' Cont. 12 to 11:30

WILL ROGERS UNION & PAGE — CONT. FROM 1, 25c to 2 — 7 UNITS! LAST DAY! Tyrone Power, Loretta Young, Don Ameche, 'Love Is News.' Watch Robt. Taylor, make love to Mrs. Taylor (Barbara Stanwyck) in 'This Is My Affair.' Popeye, Betty Boop, others in Cartoon Revue. News Scoop! Submarine Squalus Rescue Pictures!

MELBA Grand & Miami — Mickey Rooney, 'Huckleberry Finn'
MICHIGAN 7224 Michigan — Florence Rice, 'Four Girls in White'
CINDERELLA 2735 CHEROKEE — Irene Dunne, Charles Boyer 'Love Affair' L. Young, W. Baxter, 'Wife, Husband & Friend.'
VIRGINIA 5117 VIRGINIA — Loretta Young, 'WIFE, HUSBAND AND FRIEND' Warner Baxter, C. Bennett, Roland Young, 'Topper Takes a Trip.'
APOLLO De Baliviere at Waterman — 'Made for Each Other' CAROLE LOMBARD, 'Tailspin' JAMES STEWART ALICE FAYE, CONNIE BENNETT, NANCY KELLY, CHAS. FARRELL.
SAVOY FERGUSON, MO. — Eleanor Powell, Robt. Young 'Honolulu' JAMES CAGNEY, 'OKLAHOMA KID.'
STUDIO 6227 NATURAL BRIDGE — ALICE FAYE, 'TAILSPIN' JACKIE COOPER, 'GANGSTER'S BOY.'
NORMANDY 7324 NATURAL BRIDGE — Constance Bennett, Roland Young, 'Topper Takes a Trip' JANE WITHERS, 'ARIZONA WILDCAT.'
MELVIN 2912 Chippewa — Priscilla Lane, 'Yes, My Darling Daughter,' and 'SON OF FRANKENSTEIN.'
LEMAY 318 Lemay Ferry — Dorothy Lamour, 'ST. LOUIS BLUES.' JANET GAYNOR, 'YOUNG IN HEART.'
SOUTHWAY 9236 S. Broadway — 'MEN WITH WINGS,' Fred MacMurray. 'GOING PLACES,' DICK POWELL.

TODAY FREE GIFTS TO THE KIDDIES 1 P.M. TO 3 P.M. ★

BEVERLY 7240 Olive — Free Bl. Parking — ELEANOR POWELL, ROBT. YOUNG, 'HONOLULU.' CHARLIE RUGGLES, 'SUDDEN MONEY.' Cartoon.
GEM St. Johns — ELEANOR POWELL, ROBT. YOUNG, 'HONOLULU.' PETER LORRE, 'MR. MOTO'S LAST WARNING.' SHORTS.
OVERLAND Overland, Mo. — JANE WITHERS, LEO. CARRILLO, 'ARIZONA WILDCAT.' ALICE FAYE, CONSTANCE BENNETT, 'TAILSPIN.' Shorts.
LONGWOOD 9415 S. Broadway — Robt. Taylor, Wallace Beery, 'STAND UP AND FIGHT,' and 'Smiling Along.' Mat. Only, 'Booloo.'

OFALLON Shirley Temple
BADEN Richard Greene
ASHLAND
PAULINE
'LITTLE PRINCESS' JAMES CAGNEY, 'OKLAHOMA KID'

BREMEN
SALISBURY
MICKEY ROONEY, 'HUCKELBERRY FINN' Florence Rice, Ann Rutherford 'Four Girls in White'

ROBIN — 'TAILSPIN,' ALICE FAYE, CONSTANCE BENNETT. 'THREE MUSKETEERS,' RITZ BROS., DON AMECHE.
QUEENS — 'HONOLULU,' ELEANOR POWELL, ROBT. YOUNG. 'MYSTERY OF MR. WONG,' BORIS KARLOFF.
LEE — 'TRADE WINDS,' FREDRIC MARCH, JOAN BENNETT. 'BURN 'EM UP O'CONNOR,' Dennis O'Keefe, Cecilia Parker
JANET — FREDRIC MARCH, JOAN BENNETT, 'TRADE WINDS.' JANE WITHERS, 'ARIZONA WILCAT.'
CIRCLE — Dorothy Lamour-Llyod Nolan, 'St. Louis Blues'
BRIDGE — Geo. Brent-Olivia de Havilland, 'Wings of Navy'
LOWELL — Tyrone Power, Nancy Kelly, Henry Fonda, 'JESSE JAMES.' JUNE TRAVIS, ROBT. ARMSTRONG; 'NIGHT HAWK.

Vacancies in desirable apartments in the city or suburbs are listed in the Post-Dispatch Rental Columns.

THE ONE AND ONLY EXCURSION TO
HISTORIC OLD STE. GENEVIEVE
The Popular Extra-Long Trip Way Down the Mississippi
SUN. JUNE 4
8:30 a.m. to 10:00 pm
Dancing All Day and Evening
150 miles of magnificent scenery — a glorious all day and all evening trip on the river's largest sternwheel passenger boat.
Captivating music by the "MISSISSIPPI SERENADERS" 12 New Orleans Masters of Melody
Limited number of tickets beginning June 1 at the Arcade Bldg. Tkt. Off. Adults $1.00 — Children (3 to 12) 50c
Buy early and save money (Wharf fare $1.25)
EXTRA ADDED MOONLIGHT EXCURSION SAT. JUNE 3 — 9:00 PM
A real early season treat for dance lovers
Advance Tickets 75c
STEAMER CAPITOL
Information Phone: MAin 4040

Business For Sale Ads in the Post-Dispatch Want Pages become business opportunities for many readers with business experience.

SYLVAN BEACH
SWIMMING POOL NOW OPEN
Horseback Riding—Motor Boats
Skeet Shooting—Archery
Miniature Steam R. R. Train
50c TURKEY—CHICKEN—1-Inch STEAK
Make Picnic and Hayride Reservations NOW!
Free Parking. Free Picnic Tables.
No Admission. Phone Kl. 980.
66 Highway and Meramec River

Dine Out More in Hot Weather!
Our Famous Country Style CHICKEN DINNER
Including soup, salad, 2 vegetables, coffee, homemade pie.
75c
Manchester ROACH'S Phone FR. 9071
OPEN SUNDAY

SPRING LAKE PARK
On Highway 141—2 Miles From Gravois (Highway 30), at Fenton
SWIM In the invigorating waters of Missouri's largest sand bottom pool. Complete water change daily.
● Beautiful Picnic Grove ● Saddle Horses Available
● TENNIS ● HANDBALL ● HORSESHOES
TAVERN ADJOINING—POPULAR PRICES—DANCING
PARK NOW OPEN DAILY, 8 A. M. TO 10:30 P. M.
Only 20 Minutes From St. Louis

PHOTOPLAY THEATERS PHOTOPLAY THEATERS
FANCHON & MARCO and ST. LOUIS AMUSEMENT CO. Theatres
Always Comfortably Cool and Refreshing!
AMBASSADOR 25c—10 to 2 P. M. Last Show Starts at 8:30 P. M.! — Jean ARTHUR ● Cary GRANT "ONLY ANGELS HAVE WINGS!" Bob HOPE ● Shirley ROSS ● Gene KRUPA & Band "SOME LIKE IT HOT!" EXTRA SCOOP! NEWS REEL PHOTOS SUBMARINE RESCUE!
FOX! NOW PLAYING! 25c 11:00 A.M. Till 1 P.M.
BLACKSTONE The MAGICIAN IN PERSON! RITZ BROS. ANITA LOUISE WALLY VERNON 'The GORILLA!' EXTRA SCOOP! News Reel Photos Submarine Rescue! FRI.! HENRY FONDA IN "YOUNG MR. LINCOLN!"
MISSOURI 25c—10:45 to 2 P.M. COME EARLY! — TYRONE POWER ● ALICE FAYE AL JOLSON 'ROSE OF WASHINGTON SQUARE' — Barbara Stanwyck Joel McCrea 'UNION PACIFIC' Akim Tamiroff Lynne Overman
ST. LOUIS 25c 11:00-6; 35c After 6 Park Free, 3535 Delmar — 'BULLDOG DRUMMOND'S SECRET POLICE' John Howard Heather Angel — Bruce Cabot Rita Hayworth 'HOMICIDE BUREAU' EXTRA SCOOP NEWS REEL PHOTOS SUBMARINE DISASTER! CHILDREN'S SHOW! TODAY AT 11:00 A. M. 'The Lone Ranger,' 12:25 P. M. 'Buck Rogers,' 12:40 P. M.
GRANADA 4533 Gravois — OPEN 12:30—25c TO 7
HI-POINTE 1001 McCAUSLAND — DOORS OPEN 1:30
LINDELL Grand and Hebert — OPEN 12:30—25c TO 2
SHENANDOAH GRAND & SHENANDOAH — OPEN 12:30—25c TO 2
UNION UNION & EASTON — OPEN 12:30—25c to 2
WEST-END 4815 DELMAR — OPEN 12:30—25c TO 2
Errol FLYNN Olivia de HAVILLAND 'DODGE CITY' In Glorious Technicolor — Alan Hale, Bruce Cabot, Ann Sheridan
'WOMEN IN THE WIND' — William Gargan, Maxie Rosenbloom
RITZ 3149 S. GRAND — Open 12:30—25c TIL 2
UPTOWN 4938 DELMAR — Open 12:30—25c TIL 2
Merle OBERON ★ David NIVEN 'WUTHERING HEIGHTS' With Laurence Olivier ★ Flora Robson — DENNIS O'KEEFE FLORENCE RICE 'THE KID FROM TEXAS'
VARSITY 6610 DELMAR — Open 12:30—25c TIL 2
Robert MONTGOMERY ★ Rosalind RUSSELL 'FAST AND LOOSE' WALLACE BEERY 'SERGEANT MADDEN' TOM BROWN LARAINE DAY
TIVOLI 6350 DELMAR — Open 12:30—25c TIL 2
Bing CROSBY ★ Joan BLONDELL ★ Mischa AUER 'EAST SIDE OF HEAVEN' Bob BURNS Gladys GEORGE 'I'M FROM MISSOURI' EXTRA! Popeye, 'Aladdin and His Wonderful Lamp'
AUBERT 4949 Easton — IRENE DUNNE-CHARLES BOYER 'LOVE AFFAIR'
FLORISSANT Grand and Florissant — Warner Baxter-Loretta Young-Binnie Barnes
LAFAYETTE 1643 S. Jefferson — Open 11:30 — 'Wife, Husband & Friend'
CAPITOL 6th and Chestnut — Open 12 20c to 2 — Bing Crosby, Mischa Auer, 'EAST SIDE OF HEAVEN' Bob Burns, 'I'M FROM MISSOURI'
CONGRESS 4023 Olive — CHARLIE McCARTHY vs. W. C. FIELDS 'YOU CAN'T CHEAT AN HONEST MAN'
MAFFITT Vandeventer & St. Louis — J. E. HOOVER'S 'PERSONS IN HIDING' Extra! Added! 'THE MARCH OF TIME'
DAKOTA 4557 Virginia — Priscilla Lane, Jeffrey Lynn, 'YES MY DARLING DAUGHTER' Fredric March, Joan Bennett, 'TRADE WINDS'
GRAVOIS Jefferson and Gravois — CLAUDETTE COLBERT DON AMECHE 'MIDNIGHT' With John Barrymore
KINGSLAND 6461 Gravois
MAPLEWOOD 7170 Manchester — Fred MacMURRAY-Madeleine CARROLL 'CAFE SOCIETY'
SHAW 3901 Shaw — Open 1:30
MANCHESTER 4247 Manchester — Priscilla Lane, Jeffrey Lynn, 'Yes, My Darling Daughter' John Garfield, 'BLACKWELL'S ISLAND'
RICHMOND Clayton and Big Bend — Ray Milland, Isa Miranda, 'HOTEL IMPERIAL' Doug. Corrigan, 'THE FLYING IRISHMAN'
SHADY OAK Hanley and Forsythe — C. Lombard, J. Stewart, 'Made for Each Other' Wm. Gargan, 'ADVENTURES OF JANE ORDEN'
YALE 3700 Minnesota — 'JESSE JAMES', Tyrone Power, Henry Fonda Jack Benny, 'ARTISTS AND MODELS ABROAD'
AVALON Kingshighway at Chippewa — Open 1—25c to 2 — Wallace Beery Tom Brown Alan Curtis 'SERGEANT MADDEN' Robt. Montgomery, Rosalind Russell, Ralph Morgan 'FAST AND LOOSE'
COLUMBIA 3257 Southwest — Loretta Young-Warner Baxter-Binnie Barnes 'WIFE, HUSBAND AND FRIEND' Jones Family, 'EVERYBODY'S BABY'
POWHATAN 3111 Sutton, Maplewood — OPEN 1:30 — PARK FREE — Jas. Stewart, Carole Lombard, 'Made for Each Other' D. O'Keefe, Cecilia Parker, 'Burn 'Em Up O'Connor'
ROXY 5500 Lansdowne — OPEN 1:30 — Jas. Cagney-Rosemary Lane, 'Oklahoma Kid' Shirley Temple-Richard Greene, 'LITTLE PRINCESS'
WHITEWAY 5th & Hickory — James Cagney-Rosemary Lane, 'Oklahoma Kid' Ritz Bros., 'THE THREE MUSKETEERS'

The SCREEN In REVIEW

By Ellwood Douglass

NO doubt about it, the purser will have his hands full this season. Lady tourists are going ashore in every banana port, and they're going alone, preferably at night, and there's going to be the devil's own time getting them back on board again. And who can blame them? Just look what befell Jean Arthur in Barranca.

What happened to Jean is set forth with warmth and color and even a bit of a sparkle at the Ambassador this week in "Only Angels Have Wings," a "big" adventure movie that has not only size but balance and discernment, or maybe the word is discretion. It's an aviation picture as full of crashes as a comedian's kitchen, and yet Director Howard Hawks contrives, in the fascinating diversion of crate-busting, hardly ever to lose sight of the main business of the show, the human conflicts of an isolated handful of very human beings.

They're quite a handful, this band of adventurers with whom Cary Grant is trying to establish a mail line inland from Barranca, fog-shrouded village cluttering a narrow swamp between mountains and sea. It's no place for a lady; emphatically, says Cary, not while he's around.

Tripping into the Dutchman's store, Jean Arthur, chorus girl in a tailored suit, is discordant as a parrot's homing. Her words fit in no better than her looks. Likewise her ideas about things in general, it appears very soon, when the first pilot crashes largely on her account.

But Miss Arthur seems to have a will of her own. She decides to stick around. And her determination to show Pilot Cary that, after all, she has some grounds for staying—in the counter-play of half-a-dozen other very ungirlish wills—makes a story reasonably worth the time it takes to see.

She and Grant are not alone in convincing performance. Particularly Richard Barthelmess and Thomas Mitchell, but also Rita Hayworth and men in lesser roles, Sig Ruman, Noah Beery Jr. and Allyn Joslyn, present characters with a touch of reality. There are handsome aerial shots over the mountains, done with the aid of Stunt Pilot Paul Mantz. And even the Latin music provided by Manuel Maciste is served without the Romberg touch.

The companion feature, "Some Like It Hot," is barely lukewarm for some minutes before Gene Krupa and his band begin to warm it up. It features also Bob Hope and Shirley Ross.

—o-o—

The Gorilla.

ONE of the funnier Ritz Brothers comedies, "The Gorilla" provides chills and chuckles at the Fox. Even those who prefer their Ritzes in small doses are apt to find them palatable in this ample, highly carbonated admixture of melodrama.

The Brothers are Garrity, Harrigan and Mulligan, private detectives, retained to guard Lionel Atwill, who has been receiving threatening notes from the "Gorilla." What happens to Atwill with such protection seems pretty obvious, but it may not be quite as dead open-and-shut as it seems; after all, Garrity, Harrigan and Mulligan are on the job.

On the stage Blackstone makes things appear and disappear, "saws a girl in half"—a new version of sawing a woman in two—passes an electric light over the audience, apparently without connection, suspends a girl in midair, likewise without apparent connection, and displays an eye to appearance in the choice and costuming of assistants. Put on his mettle in his first show Friday by a short-circuit which filled the stage with smoke from rubber insulation, he held forth inexhaustibly with card tricks and patter before the footlights—but never thought of making the smoke disappear.

—o-o—

LOEW'S offers Myrna Loy and Robert Taylor in "Lucky Night," with back-stopping by Jackie Cooper and Martin Spellman in "Streets of New York." The St. Louis has a pair of melodramas, "Bulldog Drummond's Secret Police" and "Homicide Bureau," and the Missouri has two features entering their third week's run, "Union Pacific" and "Rose of Washington Square."

One of the modern works on urban geography may have fallen into the hands of Fanchon & Marco, for their local manager, Harry C. Arthur Jr., announces a gesture in line with the trend of the times, toward the suburbs. The Fox, Ambassador, Missouri and St. Louis, says Mr. Arthur, from now on will start the last evening show by 8:30 so that patrons may be on their way by 11:30.

The Week's Shows

On the Stage

MUNICIPAL OPERA — "Rose Marie" opens the twenty-first season Friday night at the outdoor theater in Forest Park.

On the Screen

AMBASSADOR — "Only Angels Have Wings," starring Cary Grant and Jean Arthur; "Some Like It Hot," featuring Bob Hope, Shirley Ross, Gene Krupa and his orchestra.

FOX—Ritz Brothers in "The Gorilla"; Blackstone, the Magician, on the stage.

LOEW'S—"Lucky Night," starring Myrna Loy and Robert Taylor; "Streets of New York" featuring Jackie Cooper.

MISSOURI—"Union Pacific," starring Barbara Stanwyck and Joel McCrea; "Rose of Washington Square," featuring Tyrone Power, Alice Faye and Al Jolson.

ST. LOUIS—"Bulldog Drummond's Secret Police," starring John Howard and Heather Angel; "Homicide Bureau," featuring Bruce Cabot and Rita Hayworth.

Glamour, Says Lamour, Merely Romance 'Racket'

HOLLYWOOD, May 27 (AP).

MISS DOROTHY LAMOUR, in a form-fitting Chinese robe of white silk, was dressed to slink. She pouted her cherry red (No. 7 red, which is very red) lips and wrinkled her indefinite nose. Romance had been mentioned.

"That's all I ever hear these days," said she.

Herbie Kay and Dorothy agreed less than a month ago, via telephone, that they didn't want to be married any more. Since Kay filed suit for divorce, the gossips have had Dorothy engaged to half a dozen different men.

"It's part of the racket," offered Dorothy.

"You know how this glamour stuff is. They want people to think you're the same sort of girl off the screen as you are on it.

"But I have too much to do. I can't stay out late at night when I'm working.

"Honestly, even if I were inclined to be as romantic as they say I am, I wouldn't have time."

Dorothy, naturally, is now in for the No. 1-A build-up, whether she likes it or not. Romance is a very saleable commodity, especially when the subject is fair, free and four and twenty.

Does she like it? Does it excite her? Will she co-operate? In a word, and this is Dorothy's word: "No!"

Rooftop Theater To Open June 9

A NEW open-air theater, the Town Square, will open with Elmer Rice's comedy, "See Naples and Die," June 9 on the roof of the General Van Building, Euclid avenue and Delmar boulevard.

The play, a New York hit several seasons ago with Claudette Colbert and Roger Pryor, will be performed on Friday and Saturday evenings of three successive weeks. The story is of a pawnshop heiress and her titled husband, who become involved in an intrigue for the seizure of a Balkan state. Rehearsals are being held on the outdoor stage with a staff including Willard Holland, producer; Owen Miller, stage designer, and Thomas Murphy, production manager.

Players appearing in "See Naples and Die" are professionally trained stage and radio performers, with representatives of St. Louis non-professional groups in several minor parts. The cast includes Betty Wilkinson and Gene Marshall in the leads; Ann Bono, Warren Smith, L. J. Herzberg, Fred Elbrecht, Dee Wentz, William Marshall, Harriet Barnes, Joseph Biondo, Helen Anzulovich, Edward Thurman and Nellcey Pratte.

Scheduled to follow are "The Guardsman," by Ference Molnar, opening June 30; "Now You Chase Me," by P. G. Wodehouse, opening July 21, and "Star Spangled" by Robert Ardrey, to open Aug. 11.

Cardenas Praises Film On Mexican Liberator

President Lazaro Cardenas of Mexico has announced intention of thanking by personal note everyone connected with the production of "Juarez."

President Cardenas—the accent is on the first syllable—saw the Hollywood movie of Mexico's fight for democracy in the Alcazar Theater at Juarez.

Balanchine to Studio

George Balanchine, husband and tutor of the dance star, Zorina, has been signed by Warner Brothers to stage the dance numbers in "On Your Toes," in which Zorina and Eddie Albert will be featured. Zorina and Balanchine are due to arrive in Hollywood next week.

'Pride and Prejudice'

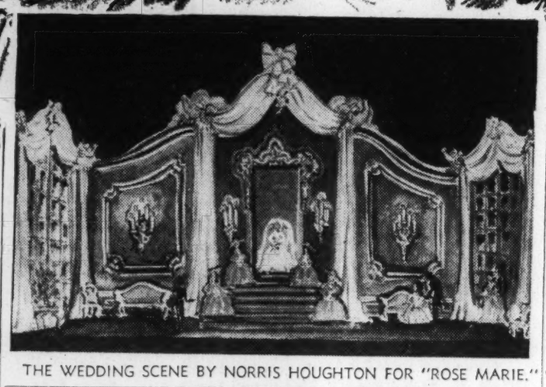
"Pride and Prejudice," which opened last week in Webster High Little Theater, will be presented there at 8:30 p. m. tomorrow, Tuesday and Friday.

STAGE PLAYS AND MUSIC

MUNICIPAL OPERA TO OPEN FRIDAY EVENING



LANSING HATFIELD, MAKING HIS MUNICIPAL OPERA DEBUT AS JIM KENYON IN "ROSE MARIE."



THE WEDDING SCENE BY NORRIS HOUGHTON FOR "ROSE MARIE."

THE twenty-first successive season of Municipal Opera in St. Louis will begin at 8:15 p. m. Friday in the open-air theater in Forest Park with a revival of "Rose Marie." Nancy McCord, a favorite prima donna of former seasons, and Lansing Hatfield, outstanding newcomer, will head the cast.

Although the season will be ushered in without the fanfare of last summer's twentieth anniversary celebration, it is the opinion of the park management that the repertory of 12 works for this summer is better balanced than any previously presented at the outdoor theater.

Each offering, except one, has been a success in New York and as well on tour. They are representative of operetta, light opera, comic opera and lighter music plays, but operettas and light operas predominate.

"Rose Marie," "Lost Waltz," "Katinka," "Waltz Dream," "Firefly," "The Bartered Bride," "Mary" and "Song of the Flame" have won the approval of Municipal Opera patrons in other summers. "Queen High," "Babette" and "On Your Toes" are being seen for the first time in Forest Park, the last named in its St. Louis premiere. "Victoria and Her Hussar" will have its American premier to conclude the 1939 season in Forest Park. The operetta has scored a triumph in London, Berlin and Vienna.

—o-o—

WHILE the casts in quantity may not be as large as some of those in other seasons, the quality is indicated in the roster of such names, besides Miss McCord, as Hazel Hayes, Gladys Baxter, Rosemarie Brancato, Muriel Dickson and Helen Gleason.

Besides Hatfield, who will be seen as Jim Kenyon, other new faces to be seen in leading roles in "Rose Marie" are Lester Allen, comedian; Earl Oxford, juvenile singer; Norma Gallo, dancer, and Eleanor Searle, soprano.

Hatfield, who will sing in three other productions this summer, has been described as a "discovery" of 1938. A baritone, he filled 40 concert engagements during the 1938-39 season, including the Worcester Festival, Hartford and New York Oratorio societies. He was heard on many occasions on the air. He was the star of "Show Boat" at New York's Randall Island last summer. The past week he had the role of Daniel Webster in "The Devil and Daniel Webster," the first production by the new American Lyric Theater.

He was born in Virginia but moved to Hickory, N. C., as a child. He began vocal study while a student at Lenior Rhyne College, where he received his bachelor of arts degree. About four years ago Hatfield, in his early twenties, won the Woods Scholarship to the Peabody Conservatory of Music in Baltimore, where he received the Harold Randolph prize for outstanding achievement. Later he won a $1000 prize on a national radio contest and then finished first in a contest of the National Federation of Music Clubs. He has been soloist at the St. Thomas' Church, New York. His first appearance on the New York operetta stage was in "Virginia."

—o-o—

ALLEN, who will play the comedy role of Hard-Boiled Herman, last appeared in St. Louis as one of the stars in "Le Maire's Affairs." He has been seen in New York as "Planchet" in "Three Musketeers;" in the "Passing Show" and "Pajama Lady." He has been in vaudeville, burlesque, dramatic stock and even spent a season on a Mississippi show boat. He comes here direct from an engagement at Billy Rose's famous night club, Casa Manana, and prior to that he appeared in Australia for two and a half years.

Oxford will appear in the juvenile lead of Edward Hawley. He has been an important figure in Broadway musicals for some time. "Three's a Crowd" was the first legitimate musical play in which he played. He appeared in the final Follies produced by the late Florenz Ziegfeld. There followed roles in Ed Wynn's "Laugh Parade," "Life Begins at 8:40," and with the Theater Guild's only revue, "Guild Parade." When Rudy Vallee had his famous fight with George White, Oxford replaced the famous radio crooner. Oxford also has scored on principal radio programs.

As a child Miss Gallo, who will be seen as the treacherous Wanda, made her Broadway bow in "Cinderella on Broadway" and "Sally, Irene and Mary." Later she entered vaudeville with the famous Pat Rooney. She was featured on the legitimate stage in "Ramblers," "Padlocks" and "Some Day." She has danced at command performances in London. In September she will sail for Australia for a leading part in a revue.

Miss Searle has been engaged by the Municipal Opera for the entire summer. In "Rose Marie" she will make her St. Louis debut as Ethel Brander. A native of Plymouth, O., she attended college at Southern Lakeland, Fla. Later she attended Columbia University and sang there in musical plays. She has been soloist in New York churches, in festivals, concerts and with oratorio societies. She sang in Max Reinhardt's recent spectacle "The Eternal Road."

—O-O—

OPERA goers presented Miss McCord with unusual ovations for her work in two seasons in "Roberta." Last summer she scored also in her beautiful portrayal of the sister in the American premiere of "Lost Waltz." She made her bow at the Municipal Theater in 1931. She sings the title role of "Rose Marie."

Another important favorite returning to entertain opera goers is Doris Patston, comedienne. Last summer her husband, Jack Sheehan, graced the giant stage with wit and charm. Miss Patston will give ample demonstration of her ability to provoke laughter in "Rose Marie" in the part of the pert "Lady" Jane. Beginning in 1930 she was at the al fresco playhouse for five successive seasons. Since her last appearance here she has appeared in musical plays in both New York indoor and outdoor theaters.

Opera goers will remember Robert Chisholm, baritone, for his interpretation of the role of Oscar Wilde in the professional world premiere of "Knights of Song" last summer. He will be seen as Sergeant Malone in "Rose Marie." A native of Melbourne, Australia, Chisholm began his musical education at the Royal Academy of Music in London. He was awarded the Rutson and Walker memorial exhibitions at the Academy. Among the musical plays in which he played the leads on the London stage are "Lilac Domino," "Maid of the Mountains," "Merry Widow," "Katinka," and "Blossom Time." He was brought to this country for a coast to coast tour on the Keith vaudeville circuit. Later he was selected to play the role of Shep Keyes in the operetta, "Golden Dawn." There followed top billings in "Sweet Adeline," "Luana," "Dessert Song," "The Three Penny Opera," and "Two Bouquets." He recently completed a concert tour of South America.

Frederic Persson, baritone, and Al Downing, character actor, are principals returning. Persson will be seen as Black Eagle and Downing as Emile la Flamme in "Rose Marie."

—O-O—

MUNICIPAL OPERA audiences of the 1939 season will hear what has been described as one of the best singing choruses in the 21 years of the theater. The 56 men and women have been going through the scores of the different musical plays for nearly a month. The dancing unit, always a popular feature, comprises 25 girls and 12 boys chosen for top-notch ability.

Each of the 12 offerings again is under the personal direction of Richard Berger. His staff is the same except for the art director, who is Norris Houghton, Princeton graduate, and Broadway's newest and youngest scenic artist. His work for the New York hits and advance publication of designs for the Municipal Opera promise color and originality.

Zeke Colvan will be responsible for the staging, assisted by O. J. Vanasse. George Hirst will wield the baton at the opening performance. His leadership during the last few summers has attracted praise. His associate again is Jacob Schwartzdorf. Ballet Master Theodor Adolphus and Dance Director Al White Jr. are here for the third consecutive year. Chester Herman and Phil Farley are stage managers.

—o-o—

THE score of "Rose Marie" contains musical gems which are the combined work of Rudolf Friml and Herbert Stothart. There are "Rose Marie," "The Indian Love Call," "Door of My Dreams," "The Mounties" and "Totem Tom-Tom."

Otto Harbach and Oscar Hammerstein II wrote the book and lyrics. The latter two were given personal introductions to St. Louis last summer, when two of their works were given first world performances on the outdoor stage.

The operetta was produced for the first time anywhere Sept. 2, 1924, at the Imperial Theater, New York, where it ran for nearly a year. "Rose Marie" was given in Forest Park in 1927, 1928, 1929 and 1931, and each season shattered previous attendance records.

The story, dramatic in detail, is laid in the Canadian Northwest. The romance centers around the love of Jim Kenyon, a young American prospector, and Rose Marie. Black Eagle, an Indian, accuses Jim of stealing gold from his land. Edward Hawley also loves Rose Marie, but is entangled in an affair with Black Eagle's wife, Wanda. The latter kills her husband after she is caught with Hawley, and then tries to place the blame on Jim. Proving Jim's innocence and Rose Marie's virtually loveless marriage with Hawley provide enough excitement and romance.

Tickets for the opening production will be on sale today at the Municipal Theater in Forest Park from noon until 7 p. m. Sale of seats is beginning a day earlier for the convenience of the thousands of persons who are expected to attend the dedication of the pergolas at 3 o'clock. The Municipal Opera orchestra, stars and chorus will participate in the ceremony.

'Father Damien' to Screen

The outstanding biography, "Father Damien," has been purchased by RKO from the author, John Farrow, a Hollywood director, who will direct the moving picture.

Now in its eleventh edition, the book tells the heroic story of the Belgian priest—subject of a famous Stevenson letter—who dedicated his life to the lepers of Molokai.

Filming Color in India

Alexander Korda announces that camera work has begun on "Thief of Bagdad," with major sequences to be made on location in India. It will be entirely in technicolor.

Worker's Life and Death In WPA Broadway Play

Patriotism and Pathos in One Lad's Fight Against Industry's Impasse; Old American Themes, Too, for New Lyric Theater.

NEW YORK, May 27 (AP).

THE WPA theater has been always singularly provocative and sometimes profitable on Broadway. From its dramatic indictment of bad tenement housing in "One-Third of a Nation," through its defense of Abraham Lincoln's democracy in "Prologue to Glory," it now arrives with "Life and Death of an American."

This is George Sklar's story, a biography that might belong to any man you would meet in the street. He was born a few minutes after our generation passed the year 1900. He was an average American lad, a boy with good ideals who blundered into only the customary troubles of adolescence.

His parents were respectable, Irish and poor. His father worked hard in a factory and tried to do everything for this growing son of his. Only when he found the young son stole some money from his mother's purse did he become severe.

The boy wants to rise above his father's position in a factory, wants to become a successful engineer and to get a college education.

The father dies because he has been overworked in the factory. The boy has to quit his studies and follow his father as a laborer. The World War comes and he enlists as an aviator.

After the war he is one of the lost legion of ex-soldiers, unable to adjust himself in civil life again. He becomes a stunt flier at county fairs. He marries happily. And then the depression casts him out of his work. He is killed by police in the Illinois Memorial day tragedy.

That is the end of this American who didn't want to be trapped in the industrial impasse that killed his father and finally caught up with him.

It is an interesting play, much in the both depressing and patriotic mood of "The American Way" (which tells the story of how a European immigrant flees from his native country to find new liberty on these shores) and it has an excellent cast. Especially good is the growing American boy, J. Arthur Kennedy, a Carnegie Tech drama school youngster who has much the flair of James Cagney and seems destined to go as far in the theater as he likes after this performance.

—o-o—

THEATRICAL pilgrims, poking their noses just a block off Broadway, find something a bit more cultural than the sightseeing busses, the chorus girls seeking work and such accustomed sights. Today they find the American Lyric Theater, which needs perhaps a bit of explaining.

The American Lyric Theater, with sponsors of wealth and prestige, first presented "The Devil and Daniel Webster," an operetta about Webster and his particular devil, personal debt. After that came "Susanna, Don't You Cry," a musical romance based on the music of Stephen Foster.

After those two, both lovely, they presented "The Ballet Caravan." The dance sketch that brought the house cheering was the story of Billy the Kid.

Billy the Kid was born in New York City and he went to Texas just at the close of the Civil War. He kept moving and killing, and he became the most notorious of outlaws because he wasn't particularly a tough guy; he was just a smooth kid who killed in desperation and he always won until that moment before dawn when his sweetheart gave the signal for the Marshal to come in.

That is the story of the ballet and character study of "Billy the Kid," and it is a graphic picture in dance, extraordinarily exciting as Eugene Loring designed and dances it.

—o-o—

THE songs of Stephen Foster, such heart-warming songs as "My Old Kentucky Home" and "Somebody's Coming to See Me Tonight" and three dozen more, were dramatized in "Susanna, Don't You Cry," by Sarah Newmeyer and Clarence Loomis.

The story was that of a family group, part Southern and part Yankee, moving westward shortly after the days of '49. There, toward San Francisco, is the promised land. But just as they are building towards the riches of the West belated news comes that the Civil War has begun, families are torn asunder as, heretofore good pioneering friends, Yankees and Southerners rush back East to take their separate sides.

Their comfort is the song of Stephen Foster. He walks through this turmoil composing "Under the Willow She's Sleeping" and "Come Where My Love Lies Dreaming." And he leaves an unexpected heritage. After his death there was found in his wallet a piece of paper on which were scribbled notes for a song which he intended to write, but there wasn't quite time. The song was completed for the musical with the aid of others still with Foster's original title, "Dear Friends and Gentle Hearts."

It is a sentimental picture of Foster's songs, a cameo picture of a man who wrote enduring melodies of the American home—who died in unsentimental Bellevue Hospital 75 years ago.

Civic Group Fills Roles For Its Opening Comedy

Three players have been added to the cast of "Call It a Day," which opens the second season of Civic Theater June 20. They include Robert Murdock, Jane Bruce and Bruce MacFarlane, who replaces Charles Barnhart in a leading role.

"Call It a Day," to continue for six evenings at the outdoor theater on Warson road, details the romantic and amusing activities of an English household on a day in spring. Besides those named the cast includes Lenore Griffith, Tommye Birch, Billie Lou Watt, Alan Green, Jane Owsley, Margaret Hart, Eugene Wood, Anne Reichholdt, Betty McGrew, Katherine Maze, Dorothy Gillan and Elmo Joseph.

REED'S
Commercial Grade
ICE CREAM 25c QT
GALLON . . 80c
In Your Neighborhood
PLANT 4805 PAGE . . FOrest 8786

RUGS $2.95
9x12 Chemically Cleaned
Empire Carpet Clg. Co.
LA. 4840 EST. 39 YEARS

DURLACQUER
Makes CLEANING Easier!

LAST CHANCE!
WEDNESDAY, MAY 31, 9 P. M.
TO ENTER WURLITZER'S
FREE 10-LESSON CONTEST!
Win a Piano Accordion
Here's an opportunity to test your musical ability in 10 FREE Test Lessons and then WIN absolutely FREE as
1st PRIZE $250.00—120-BASS PIANO ACCORDION
2nd PRIZE $49.50—12-BASS PIANO ACCORDION
READ THESE SIMPLE RULES
1. Only those who have NOT had previous accordion instruction will be allowed to enter.
2. No age limit. Entrants under 18 must be accompanied by parents or guardian when registering.
3. You must register before May 31, 1939, 9 P. M.
4. Winner will be chosen by group of judges whose decision will be final.
5. Employes, or their relatives, of Wurlitzer will not be eligible.
6. Duplicate prizes to tying contestants.
Nothing to buy. Nothing to sell. No enrollment fee. You may practice here without cost. You need not own an instrument. You can even make arrangements to take an instrument home to practice. Come in, register and get all the details today!
WURLITZER
1006 Olive St.
Open Evenings MAin 5539

WHEN MY SHIP COMES IN
I'll buy a new house and then I'll have a modern kitchen like I've always wanted.
NOW YOU CAN HAVE
A DREAM KITCHEN IN YOUR PRESENT HOME
Why put up longer with old-fashioned time - wasting arrangements? Add beauty, utility. It is surprisingly simple to do. The cost is small. Financing if desired. We offer a complete Kitchen-Planning Service. A call brings our kitchen planner. No obligation.
SEE OUR MODEL KITCHEN
MELCHER-SCHENE
HARDWARE & LUMBER CO.
4800 NATURAL BRIDGE ~ EVERGREEN 6789

RAD

Radio Progra

ST. LOUIS BROAD

KSD-KFUO WEW

550 760

GOV. LLOYD C. STARK'S add... tist Church, St. Louis, will b... o'clock, KFUO having relinqu... to be on the topic, "Civic Righteo... fight over the Kansas City police bill now pending in the Legisla... ture, will also be sent by wire from the KSD studios for broadcasting on KXOK, WDAF, Kansas City and KFRU, Columbia, Mo.

KSD will begin its broadcasting today at the usual time, 12:30 noon with the University of Chicago Round Table. The topic of the discussion will be "What Do You Mean—Americanism?", and one of the speakers will be Congressman T. V. Smith, who is professor of philosophy at the university.

At 1:45 o'clock, KSD will broadcast the first program in another annual Municipal Opera Previews series by principals of the Muny Opera and Frank Eschen. Today's program will be devoted to a preview of the season as a whole, with songs from "Rose Marie" which will open the season Friday, June 2, sung by two of the principals of the cast, Eleanor Searle and Arthur Kent. Miss Searle will sing "Indian Love Call" and Kent, the title song and "The Mountie."

Premier Eduard Daladier of France and Ambassador W. C. Bullitt are to speak in a broadcast, at 8:30 this morning on the WJZ net and WCFL, from the dedication of an American Legion cemetery in Paris.

A Military Order of the Purple Heart memorial service set for 11:30 this morning on WMAQ and WLW will include addresses by Eugene I. Van Antwerp, commander-in-chief of the Veterans of Foreign Wars; Olin Galvin, national commander of the Disabled American Veterans, and Charles O. Carlston, commander of the order. Approximately 63,250 persons have received the decoration of the order, which was originated by George Washington, died out after a few years and was reinstated by Congress in 1932.

At 2 p. m., KWK will carry a Mutual network broadcast of official United States Fleet services in observance of Memorial day, aboard the destroyer Case, anchored three miles off San Diego, Cal.

KSD's Fibber McGee and Molly will be among the featured guests in the Screen Guild show this evening.

Arch Oboler's play, "The Ghost Bride," will be performed in the Knickerbocker Playhouse period at 8 p. m. on the CBS net and KMOX. Oboler will receive the program award and his name will be inscribed on the silver scroll in the WBBM studios, where the series originates.

Programs on the broadcast band scheduled for today include:

7:00 a. m. KWK—Children's hour program. WEAF Net—Sunrise American... Services from Texas Christian Stadium.
7:30 KMOX—My Brother's Keeper. KXOK—Rise and Shine. WEW—Ave Maria.
7:45 KMOX—Sermon, Rev. B. Fearman Cantor, Jewish songs.
8:00 KMOX—Church of the Air. KWK—Religions on the Air. Speaker. KXOK—Sunshine program. WEW—Music Hall.
8:15 KMOX—Thought for the Day. WEW—Melody Trail.
8:30 KMOX—Travelogue. KWK — Dad and Jean. KXOK—Church of Christ. WIL—Radio Church services. WEW—Program. Impromptu. KFUO—Pilgrim Church service, Rev. Alfred Doerffler. WEAF Net—Music and American Youth program; A Capella Choir of Batavia, N. Y. WCFL (970)—Broadcast from Paris; dedication of American Legion Cemetery.
8:45 KMOX—Piano recital. WEW—Happiness Tours.
9:00 KWK—Adult Education speaker. KMOX—Church of the Air. WIL—Serenaders. WEW—Sing and Swing.
9:15 KWK—Neighbor Nell. WEW—Love's Old Sweet Song. KXOK—Jubilee Singers.
9:30 KMOX—Major Bowes' Capitol Family. KWK—Automotive Reporter. WIL—Stars of Songland. KFUO—Organ recital. WEW—Originalities.
9:45 KWK—Warblers. KXOK—Rhapsody in Brass. WIL—Talk, "Americanism." WEW—Music by.
10:00 KWK—Radio City Concert. KXOK—Musical Souvenirs. WIL—St. Louis Varieties. KFUO—Bible Lesson. WEW—Polly Salutes.
10:15 WEW—Morning Melodies.
10:30 KMOX—Salt Lake City Choir and Organ. KXOK—Lew White, organist. WIL—Salvation Army program. WEW—Letters to the Public. KFUO—Piano Panoramas.
10:45 WIL—Musical Moments. WEW—Salon Sketches. KFUO—Pilgrim Lutheran Church service.
11:00 KWK—Waterloo Junction, serial. KXOK—Book Review. WIL—Organ Treasures. WEW—High Mass.
11:15 KMOX—Court of Business Inquiry, Carl E. Roessler, manager of Hotel Jefferson; Joseph J. Seeker Jr., bell captain at the hotel, and Mrs. Carl J. Pile. WIL—Third Baptist Church. KXOK—Charioteers Quartet.
11:30 KWK—Norman Clouteer's orchestra. KXOK—Downtown Parade. WMAQ and WLW—Military Order of the Purple Heart National Memorial Services. KMOX—Clyde Barrie, organist.
12:00 Noon KMOX—Democracy in Action; U. S. Office of Education program. KWK—Magic Key Hour; Guiterman's "Ode to Memorial Day," by George Gaul, actor; Ruth Chatterton and Col. Lem Stoopnagle. WIL—Crooonaders. WEW — Italian Hour. KXOK — Echoes of Poland. KFUO—Pilgrim Gospel Singers.
12:15 WIL—Hit Review. Mutual Net—Memorial Day program, Gen. Frank T. Hines.
12:30 KSD—UNIVERSITY OF CHICAGO ROUND TABLE DISCUSSION: "What do you mean—Americanism?" KMOX—It Goes Like This. WEW—Lone Star Cowboy. KXOK—Dance orchestra.
12:45 WIL — Vagabonds of the Prairie.
1:00 KSD—ASSOCIATED PRESS NEWS. UP-TO-THE-MINUTE BASEBALL SCORES. KMOX — Howard Barlow's Symphony concert. WIL — Hawaii Calls. WEW—Germania broadcast. KXOK—Will Osborne's orchestra. KWK—On a Sunday Afternoon. WJZ Net—Dedication of Palestine pavilion at New York Fair; Dr. Chaim Weizman, speaking in Paris; Professor Albert Einstein and Senator W. H. King.
1:00 KSD—DICK LEIBERT, organist.
1:15 KSD—LIGHTNING JIM, dramatization. "The Ghost Riders."
1:30 KWK—Weaver of Dreams Story

RADIO NEWS AND CURRENT PROGRAMS

ife and Death Broadway Play

hos in One Lad's Fight Impasse; Old American New Lyric Theater.

NEW YORK, May 27 (AP).
en always singularly provocative and oadway. From its dramatic indictment n "One-Third of a Nation," through its democracy in "Prologue to Glory," it eath of an American."

y, a smooth kid who killed in desperaany tion and he always won until that reet moment before dawn when his after sweetheart gave the signal for the year Marshal to come in.
rican That is the story of the ballet who and character study of "Billy the mary Kid," and it is a graphic picture in dance, extraordinarily exciting able as Eugene Loring designed and rked dances it.
do —o-o—
n of oung, THE songs of Stephen Foster, his such heart-warming songs as e se "My Old Kentucky Home" and "Somebody's Coming to See Me e his Tonight" and three dozen more, wants were dramatized in "Susanna, Don't and You Cry," by Sarah Newmeyer and out of Clarence Loomis.
police The story was that of a family treas group, part Southern and part rican Yankee, moving westward shortly ed in after the days of '49. There, towards ollice San Francisco, is the promised it up land. But just as they are building towards the riches of the West, belated news comes that the Civil ch in War has begun, families are torn riotic asunder as, heretofore good pi- Way" neering friends, Yankees and ow is Southerners rush back East to take his their separate sides.
berty Their comfort is the song of ex- Stephen Foster. He walks through is the this turmoil composing "Under the arthur Willow She's Sleeping" and "Come drama Where My Live Lies Dreaming." ch the And he leaves an unexpected heri- seems tage. After his death there was the theater found in his wallet a piece of pa- performance per on which were scribbled notes for a song which he intended to oking write, but there wasn't quite time. k off The song was completed for the a bit musical with the aid of others, seeing still with Foster's original title— sights "Dear Friends and Gentle Hearts." rican It is a sentimental picture of per- Foster's songs, a cameo picture of eater, a man who wrote enduring melo- press dies of the American home—who and died in unsentimental Bellevue Hos- about pital 75 years ago. devil- came mu- music they van- t the ry of New Texas War and us of tarts- just a

Civic Group Fills Roles For Its Opening Comedy

Three players have been added to the cast of "Call It a Day," which opens the second season of Civic Theater June 20. They include Robert Murdock, Jane Bruce and Bruce MacFarlane, who replaces Charles Barnhart in a leading role.

"Call It a Day," to continue for six evenings at the outdoor theater on Warson road, details the romantic and amusing activities of an English household on a day in spring. Besides those named the cast includes Lenore Griffith, Tommye Birch, Billie Lou Watt, Alan Green, Jane Owsley, Margaret Hart, Eugene Wood, Anne Reinhold, Betty McGrew, Katherine Maze, Dorothy Gillan and Elmo Joseph.

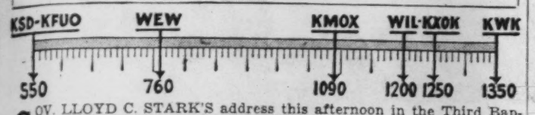
RUGS $2.50
9x12 Chemically Cleaned
Empire Carpet Clg. Co.
LA. 4840 EST. 39 YEARS

DURLACQUE
Makes CLEANING Easier!

CHANCE!
ESDAY, MAY 31, 9 P. M.
TO ENTER WURLITZER'S
FREE 10-LESSON CONTEST!
Win a Piano Accordion
Here's an opportunity to test your musical ability in 10 FREE Trial Lessons and then WIN absolutely FREE as
1st PRIZE $250.00—120-BASS PIANO ACCORDION
2nd PRIZE $49.50—12-BASS PIANO ACCORDION
Nothing to buy. Nothing to sell. No enrollment fee. You may practice here without cost. You need not own an instrument. You can even make arrangements to take an instrument home to practice. Come in, register and get all the details today!
WURLITZER
1006 Olive St.
Open Evenings MAin 5530

Radio Programs for Today

ST. LOUIS BROADCASTING STATIONS



GOV. LLOYD C. STARK'S address this afternoon in the Third Baptist Church, St. Louis, will be broadcast on KSD from 3 to 3:30 o'clock, KFUO having relinquished the time. His speech, which is to be on the topic, "Civic Righteousness," and is expected to cover the fight over the Kansas City police bill now pending in the Legislature, will also be sent by wire from the KSD studios for broadcasting on KXOK, WDAF, Kansas City, and KFRU, Columbia, Mo.

KSD will begin its broadcasting today at the usual time, 12:30 noon, with the University of Chicago Round Table. The topic of the discussion will be "What Do You Mean—Americanism?", and one of the speakers will be Congressman T. V. Smith, who is professor of philosophy at the university.

At 1:45 o'clock, KSD will broadcast the first program in another annual Municipal Opera Previews series by principals of the Muny Opera and Frank Eschen. Today's program will be devoted to a preview of the season as a whole, with songs from "Rose Marie" which will open the season Friday, June 2, sung by two of the principals of the cast, Eleanor Searle and Arthur Kent. Miss Searle will sing "Indian Love Call" and Kent, the title song and "The Mountie."

Premier Eduard Daladier of France and Ambassador W. C. Bullitt are to speak in a broadcast, at 8:30 this morning on the WJZ net and WCFL, from the dedication of an American Legion cemetery in Paris.

A Military Order of the Purple Heart memorial service set for 11:30 this morning on WMAQ and WLW will include addresses by Eugene I. Van Antwerp, commander-in-chief of the Veterans of Foreign Wars; Olin Galvin, national commander of the Disabled American Veterans, and Charles O. Carlston, commander of the order. Approximately 63,250 persons have received the decoration of the order, which was originated by George Washington, died out after a few years and was reinstated by Congress in 1932.

At 2 p. m., KWK will carry a Mutual network broadcast of official United States Fleet services in observance of Memorial day, aboard the destroyer Case, anchored three miles off San Diego, Cal.

KSD's Fibber McGee and Molly will be among the featured guests in the Screen Guild show this evening.

Arch Oboler's play, "The Ghost Bride," will be performed in the Knickerbocker Playhouse period at 8 p. m. on the CBS net and KMOX. Oboler will receive the programs award and his name will be inscribed on the silver scroll in the WBBM studios, where the series originates.

Programs on the broadcast band scheduled for today include:

1:00 a. m. KWK—Children's hour program. WEAF Net—Sunrise American-ism Services from Texas Christian Stadium.
1:30 KMOX—My Brother's Keeper. KXOK—Rise and Shine. WEW—Ave Maria.
1:45 KMOX—Sermon, Rev. B. Pearlman Cantor. Jewish songs.
2:00 KMOX—Church of the Air. KWK—Religions on the Air. Speaker. KXOK—Sunshine program. WEW—Music Hall.
2:15 KXOK—A Thought for the Day. WEW—Melody Trail.
2:30 KMOX—Travelogue. KWK — Dad and Jean. KXOK—Church of Christ. WIL—Radio Church services. WEW—Program Impromptu. KFUO—Pilgrim Church service, Rev. Alfred Doerffler. WEAF Net—Music and American Youth program; A Capella Choir of Batavia, N. Y. WCFL (970)—Broadcast from Paris; dedication of American Legion Cemetery.
2:45 KMOX—Piano recital. WEW—Happiness Tours.
3:00 KWK—Adult Education speaker. KMOX—Church of the Air. WIL—Serenaders. WEW—Sing and Swing.
3:15 KWK—Neighbor Nell. WEW—Love's Old Sweet Song. KXOK—Jubilee Singers.
3:30 KMOX—Major Bowes' Capitol Family. KWK—Automotive Reporter. WIL—Stars of Songland. KFUO—Organ recital. WEW—Originalities.
3:45 KWK—Warblers. KXOK—Rhapsody in Brass. WIL—Talk, "Americanism," WEW—Music by.
4:00 KWK—Radio City Concert. KXOK—Musical Souvenirs. WIL—St. Louis Varieties. KFUO—Bible Lesson. WEW—Polly Salutes.
4:15 WEW—Morning Melodies.
4:30 KMOX—Salt Lake City Choir and Organ. KXOK—Lew White, organist. WIL—Salvation Army program. WEW—Letters to the Public. KFUO—Piano Panoramas.
4:45 WIL—Musical Moments. WEW—Salon Sketches. KFUO—Pilgrim Lutheran Church service.
5:00 KWK—Waterloo Junction, serial. KXOK—Book Review. WIL—Organ Treasures. WEW—High Mass.
5:15 KMOX—Court of Business Inquiry; Carl E. Roessler, manager of Hotel Jefferson; Joseph J. Secker Jr., bell captain at the hotel, and Mrs. Carl J. Pike. WIL—Third Baptist Church. KXOK—Charioteers Quartet.
5:30 KWK—Norman Clouteer's orchestra. KXOK—Downtown Parade. WMAQ and WLW—Military Order of the Purple Heart National Memorial Services. KMOX—Clyde Barrie, organist.
5:45 Noon KMOX—Democracy in Action; U. S. Office of Education program. KWK—Magic Key Hour; Guiterman's "Ode to Memorial Day," by George Gaul, actor; Ruth Chatterton and Col. Lem Stoopnagle. WIL—Crooners. WEW — Italian Hour. KXOK — Echoes of Poland. KFUO—Pilgrim Gospel Singers.
6:15 WIL—Hit Review. Mutual Net—Memorial Day program, Gen. Frank T. Hines.
6:30 KSD—UNIVERSITY OF CHICAGO ROUND TABLE DISCUSSION; "What do you mean—Americanism?".
KMOX—It Goes Like This. WEW—Lone Star Cowboys. KXOK—Dance orchestra.
7:00 KSD—ASSOCIATED PRESS NEWS.
7:00 KSD—UP-TO-THE-MINUTE BASEBALL SCORES.
KMOX — Howard Barlow's Symphony Concert. WIL — Hawaii Calls. WEW—Germania broadcast. KXOK—Will Osborne's orchestra. KWK—On a Sunday Afternoon. WJZ Net—Dedication of Palestine pavilion at New York Fair; Dr. Chaim Weisman, speaking in Paris; Professor Albert Einstein and Senator W. H. Borah.
7:30 KSD—DICK LEIBERT, organist.
7:45 KSD—LIGHTNING JIM, dramatization, "The Ghost Riders."
7:30 KWK—Weaver of Dreams Story League program. WIL—Your World of Vision. KXOK—Music of All Nations.
1:45 KSD—MUNICIPAL OPERA PREVIEW PROGRAM. Sponsored by WIL—The Serenader.

ON KSD

News Broadcasts—1 p. m. and 2:50 p. m.
Time—At intervals and breaks between programs.
Baseball Scores — 1:05, 2:30 and 2:59 p. m.
Weather Report—9:15 p. m.

KSD 1:45 P. M.
THE CAMERA CLUB OF THE AIR
Answers Your Question on Photography
Sponsored by
ERKER'S
610 Olive 518 N. Grand
Adv.

2:00 KSD—KIDOODLERS, vocal group. KWK—Official U. S. Fleet Memorial Day service. WIL—This Rhythmic Age. WEW—Bert Hirsch. KXOK — Blue Shadows. KMOX—Norman Corwin's "Words Without Music."
2:15 KSD — MASTER CANARY SERENADE.
WIL—Christian Science program.
2:30 KSD—UP-TO-THE-MINUTE BASEBALL SCORES; Nathaniel Shilkret's orchestra.
KMOX—St. Louis Blues. WIL—Baseball Scores; Half and Half. WEW—Sacred Heart Hour. KXOK—Cupid's Court. WEAF Net — The World Is Yours; —Sammy Kaye's orchestra.
2:50 KSD—ASSOCIATED PRESS NEWS.
2:59 KSD—UP-TO-THE-MINUTE BASEBALL SCORES.
3:00 KSD—ADDRESS BY GOV. LLOYD C. STARK OF MISSOURI, speaking from the Third Baptist Church in St. Louis; subject, "The Kansas City Police Bill." (Also on KXOK, KFRU and WDAF.)
KMOX—The World Today. KWK—United Charities Reporter. WIL—Baseball scores; Hollywood American Legion Band. WMAQ (670)—Hall of Fun. WEW—Address by Father Charles E. Coughlin.
3:15 KWK—Piano recital; Alfred Schmied. WIL—Kay Kyser's orchestra.
3:30 KMOX—Ben Bernie's orchestra with Lew Lehr. KWK—Address by Postmaster-General James A. Farley. WIL—Scores; Concert Master. KXOK—Symphony Hall.
3:45 KWK — Letters Home; Ray Perkins, comedian.
4:00 KMOX—Silver Theater; Helen Hayes in "Crossroads for Two." KWK —Josef Cherniavsky's orchestra. WIL—Baseball scores; Musical Roundup. WEW—Horace Mann School Chorus. KFUO—German program.
4:15 WEW—String Serenade.
4:30 KSD—GROUCHO AND Jack Lescoulie and Leon Leonard's orchestra.
KMOX—Gateway to Hollywood program; Dick Powell, master of ceremonies. KWK—The Show of the Week; Jacques Renard's orchestra. KXOK—Among My Souvenirs. WIL—Baseball Scores; Portal Players. WEW—Organ recital. WJZ Net and WCFL (970)—Indianapolis Speedway Qualifying Races.
4:45 WEW—Music for Dancing.
5:00 KSD—JACK BENNY AND MARY LIVINGSTONE; Kenny Baker, tenor; Sam "Schlepperman" Hearn; Andy Devine and Phil Harris' orchestra.
KMOX—Peoples' Platform, Lyman Bryson. KWK—Score Board; music. KXOK —Jam for Supper. WIL — Baseball scores; Musical Etchings. WEW—Reverie Melodique.
5:15 WIL—Footlight Favorites. WEW—Happiness Tours. KWK—Safety in Our Midst.
5:30 KSD—THE BAND WAGON; Larry Clinton's orchestra.
CBS Net—Screen Guild Show; Ann Sheridan, Fibber McGee and Molly, Douglas Fairbanks Jr., Eddy Eddy and Oscar Bradley's orchestra. KWK—Melodic Strings. KXOK—Sports. WIL—Baseball scores; social work. WEW—Polly salutes. KMOX—Travelogue. WJZ Net and WENR (870)—Radio Guild, "The Silver Candlestick."
5:45 KWK—Sport Review. KXOK—Organ Moods. WIL—Frankie Trombauer's orchestra. KMOX—Of Men and Books. WEW—Sports Review.
6:00 KSD—CHARLIE McCARTHY; Don Ameche, Donald Dickson, baritone; George Brent and Billy Gilbert, Dorothy Lamour and Robert Armbruster's orchestra.
KMOX—Dance program. KWK—Old-Fashioned Revival Meeting. WIL—Baseball scores; Treasure Chest. WEW—Hungarian program. KXOK—Paradise in Hawaii. WJZ Net—NBC Symphony Orchestra concert.
6:15 WIL—Stamp Collectors' Club. WEW —Highway to Heaven.
6:30 KXOK — Ben Selvin's orchestra. WEW—Twilight Interlude. WIL—Final scores; Petite Musicale.
6:45 WEW—Music Hall.
7:00 KSD — MANHATTAN MERRY-GO-ROUND; Rachel Carlay, Pierre LeKruen, tenor; Don Donie's orchestra, and Men About Town Trio.
WIL—WPA Program. KMOX—Concert from Detroit. KWK—Hollywood Playhouse dramatization, "Girl's Dormitory," with Charles Boyer. KXOK—Edwin Le Mar Quartet.
KXOK—Edwin Le Mar Quartet.
7:15 KXOK—Friendly Forum. WIL—Musical Moments.
7:30 KSD—ALBUM OF FAMILIAR MUSIC; Frank Munn, tenor; Jean Dickenson, soprano; Elizabeth Lennox, contralto; Arden and Arden, piano duo, and Gus Haenschen's orchestra.
KWK—Walter Winchell. KXOK—Horace Heidt's orchestra. WIL — Home Folks.
7:45 KWK—Irene Rich. KXOK — Four Playboys. WIL—Music You Like.
8:00 KSD—SPELLING BEE, Paul Wing.
KMOX—Knickerbocker Playhouse, "The Ghost Bride," with Elliott Lewis. KWK —The Circle; Deems Taylor, Owen David, Madeleine Carroll, Lawrence Tibbett, the Marx Brothers, and Emmett Dolan's orchestra. KXOK — Goodwill hour. WIL—Weather forecast. Harlem Rhythm. WENR (870) and WJZ Net —"Some Problems of Today," Secretary of State Cordell Hull.
8:30 KSD—JUNIOR DIVISION OF THE AMERICAN BAR ASSOCIATION; KMOX—Eaton Boys. WIL—Eventide Echoes.
8:45 KMOX—Sports review. WIL—Music. CBS Net—Address by Admiral William D. Leahy, new Governor of Puerto Rico.
9:00 KSD—SPORTS REVIEW.
KMOX—International Exchange program from Brazil. KWK—Music. KXOK—Al Goodman's orchestra. WIL—Top Tunes. WLW (700)—Making Democracy Work program.
9:14 KSD—WEATHER REPORT.
9:15 KFUO—Devotional service; Song service. KWK—Nobel Sissel's orchestra.
9:30 KMOX—American's at Work. KWK—Grady Cantrell. KXOK—Tommy Dorsey's orchestra. WIL—Dance orchestra.
9:45 WIL—Dance orchestra.
10:00 KMOX—Organ Melodies. KWK—Jan Garber's orchestra. KXOK—Jo Stafford, singer. WIL—Musical Moments.
10:15 KSD — THE CATHOLIC HOUR; John P. Monaghan; Paulist Choir.
KMOX—Capitol Opinions. WIL—The Playboys.
10:30 KWK—Jack Teagarden's orchestra. WIL—Stan Myers' orchestra. KXOK — Xavier Cugat's orchestra.
10:45 KSD—MUSICAL GEMS.
WIL—Jimmy Walsh's orchestra. KMOX —The Marshall Family at the DeSoto Youth Hostel.
11:00 KSD—SHEP FIELD'S ORCHESTRA playing in St. Louis.
KMOX—Carlos Molina's orchestra. WIL —Musical Etchings. KWK—Jimmy Dorsey's orchestra. KXOK—Artie Shaw's orchestra.
11:15 WIL—Dancing Moments.

IN OPERA TODAY



ROSEMARIE BRANCATO, SOPRANO ENGAGED FOR THE MUNY OPERA SEASON, WHO WILL SING THE ROLE OF GILDA IN A RADIO CITY CONCERT PERFORMANCE OF VERDI'S "RIGOLETTO" AT 10 O'CLOCK THIS MORNING.

11:30 KSD—NBC DANCE ORCHESTRA.
KXOK—Russ Morgan's orchestra. KMOX —Kay Kyser's orchestra. KWK — Jose Manzanera's orchestra.
12:15 a. m. KMOX—Dancing Time.

DAYTIME MONDAY

5:30 a. m.—KMOX—Hillbilly Band.
5:45 KMOX—Farm Flashes; News of Our Neighbors.
6:00 KMOX—Meditation. KWK — Early Birds. KXOK—Roundup Boys. WEW—Musical Clock.
6:15 KMOX—Hillbilly Band; Markets.
6:30 KMOX—Hillbilly band; sports review; farm features.
6:45 KWK—Religions on the Air.
7:00 KWK—Rise and Shine. KMOX—Grady Cantrell. KXOK—Breakfast Express. WIL—Breakfast Club. WEW—Calendar Man. KFUO—Meditation, Rev. A. Stenzel.
7:15 KMOX—Ozark Varieties. KWK — Transcription. KFUO—Hymns for the Home.
7:30 KWK—Rise and Shine. KFUO—"What's the News," Rev. O. Klinkermann. KXOK—Goodwill Devotions.
7:45 KMOX—Bachelor's Children. KXOK —Breakfast Express. WEW—Morning Offering. KFUO—Classic Gems.
8:00 KSD—CENTRAL CITY, sketch.
KMOX—Pretty Kitty Kelly. KWK—Story of the Month. KXOK—The Band Revue. WIL—Birthday Bells, children's program. WEW—Lone Star Cowboy.
8:15 KSD—JOHN'S OTHER WIFE.
KMOX—Myrt and Marge. KWK—Jane Arden. WEW—Hillbilly Tunes.
8:30 KSD—WEATHER REPORT; JUST PLAIN BILL.
KMOX—Hilltop House. KWK—Susie and Her Gang. KXOK—Hymns by Norman Paule. WIL — Morning Matinee. WEW—Musical Clock; marketfe.
8:45 KSD—THE WOMAN IN WHITE.
KMOX—Stepmother. KXOK—The People's Choice. WIL—Opportunity program.
9:00 KSD—DAVID HARUM.
KWK—Viennese Ensemble. KXOK — Girl of the Morning. WIL—Serenaders. WEW—Salon Sketches.
9:15 KSD—LORENZO JONES.
KMOX—Scattergood Baines. KWK—The Gospel Singer. KXOK—Morning Matinee. WEW—Musical Mirror.
9:30 KFUO—Students' Chapel Devotion. KMOX—Big Sister. KWK — A Word From the Wives. WIL—Sweet Music. WEW—Health Clinic.
9:45 KSD—ASSOCIATED PRESS NEWS.
KMOX—Aunt Jenny's Stories. KWK — Getting the Most Out of Life. WIL—Weather Forecast; Harlem Rhythm. WEW—Markets.
9:55 KSD—DICK LEIBERT, organist.
10:00 KSD—HYMNS OF ALL CHURCHES.
KMOX—Mary Margaret McBride. KWK —Ranch Rides. KXOK—Fashion Flashes. WIL—Hollywood Brevities. WEW—Germania broadcast.
10:15 KSD—THE HEART OF JULIA BLAKE.
KMOX—Her Honor, Nancy James. KXOK—Cowboy Jack. WIL—Sketches in Melody.
10:30 KSD—YOUNG DR. MALONE, dramatic sketch.
KMOX—Romance of Helen Trent. KWK —National Farm and Home program. KXOK—Pickin' the Air Pearls. WIL—Yesterday's Hit Parade. WEW—Kitchen Klatsch.
10:45 KSD—MEN OF THE WEST, quartet.
10:45 KSD—JEAN ABBEY, fashion commentator.
KMOX—Our Gal, Sunday. KXOK—Freddy Rich's orchestra. KWK—Musical Moments. WEW—Sing and Swing.
11:00 KSD—ARLINGTON TIME SIGNAL; POST-DISPATCH HEADLINES.
KMOX—The Goldbergs. KXOK — Woman's program. WIL — Roundup. WEW—Music; Markets.
11:05 KSD—TEL-A-TUNES, Clair Callihan and Russ David.
11:15 KMOX—Life Can Be Beautiful. WIL—WPA program. WEW—Originalities.
11:20 KSD—GRAY GORDON'S ORCHESTRA.
11:30 KSD—WORDS AND MUSIC.
KMOX—Road of Life. KWK—My Secret Diary. KXOK—Stars Over Manhattan. WIL—Eb and Zeb. WEW—Morning Melodies.
11:45 KSD — REFRESHMENT TIME WITH SINGING SAM.
KMOX—This Day Is Ours. KWK—Voice of Experience. WIL—Memories in Rhythm. WEW—Polly Poya salutes.
12:00 Noon KSD—BETTY AND BOB, sketch.
KMOX—Doc Barclay's Daughters. WIL —Matinee Melodies. KWK—Freddy Nagel's Orchestra.
12:15 KFUO—Noonday Devotion, Rev. G. Seager. Organ Music. KMOX — Life and Love of Dr. Susan. KXOK—Serenade. WEW—Markets. KWK — Music. WIL—Let's Dance.
12:30 KMOX—Your Family and Mine. KWK—Al Sarli's orchestra. WIL—Allister Wylie, pianist. WEW—Lone Star Cowboy and Susie.
12:45 KSD—ASSOCIATED PRESS NEWS. MARKET REPORTS.
KMOX—When a Girl Marries. KWK—Manhattan Melodies. KXOK—Rhythm Cowboys. WIL—Musical Moments.
1:00 KSD—THE STORY OF MARY MARLIN.
KMOX—Linda's First Love. KWK—Marriage License Romances. KXOK—Modern Ensemble. WIL—The Curtain Rises. WEW—Luncheon Club. CBS Net —U. S. Coast Guard Graduation; Speaker, Henry Morgenthau, Secretary of the Treasury.
1:15 KSD—MA PERKINS, sketch.
KMOX—The Editor's Daughter. KWK—Coyita Bunch, singer. KXOK—Cozy Corner. WEW—Ralph Stein, pianist.
1:30 KSD—PEPPER YOUNG'S FAMILY.
KMOX—One Woman's Opinion. KWK — Music. KXOK—Ben Selvin's orchestra. WIL—Opportunity program. WEW — Markets.
1:45 KSD—THE GUIDING LIGHT.
KMOX—Magic Kitchen. KWK—Abram Ruvinsky's Ensemble. KXOK—Black and White Revue. WEW—American Family Robinson.
2:00 KSD—ARNOLD GRIMM'S DAUGHTER.
KMOX—Kitty Keene. KWK—Excerpt from "Under Your Hat." WIL—Police Releases. WEW—Women's Radio Journal.
2:15 KSD—VALIANT LADY, sketch.
KMOX—Ma Perkins. KXOK—Hit Revue. WIL—Neighborhood program.
2:30 KSD—VIC AND SADE.
KMOX—Judy and Jane. KWK—Richard Hayes, organist. WIL—Musical Memories. WEW—Two-Thirty Show.
2:45 KSD—GIRL ALONE.
KWK—Man in the Stands. WIL—The Waltzers; scores. KMOX—Dope from the Dugout.
2:55 KMOX and KWK—Baseball game.
3:00 WIL—Let's Go to Town. WEW—Moments With the Masters. KFUO — Civic Forum.
3:15 KFUO—School of Music.
3:30 WIL—Baseball scores; King's Men. WEW—Melodic Musings. KFUO—Bible study, Rev. M. Rothe. WJZ Net—Affairs of Anthony.
3:45 KSD—INARNATE WARD ACADEMY CHORUS OF 50 VOICES.
WIL—Musical Etchings. WEW—Betty Baker, singer.
4:00 KSD—UP TO THE MINUTE BASEBALL SCORES; HOUSEBOAT HANNAH.
KXOK—League of Women Voters. WIL —Baseball scores; Dancing Moments. WEW—Tea Dancing.

Here and There on the Air

Indianapolis Auto Race Pick-ups Tuesday—Marian Anderson to Sing in Movie Broadcast Tuesday Night—Baer-Nova Fight on Net Thursday.

NOEL MILLS, John Raby and Frances Woodbury will play the leading roles in a new serial, When a Girl Marries, which will start tomorrow for a run at 12:45 noon Monday through Friday on the CBS net and KMOX. Raby, who had the lead in "Brother Rat" on Broadway, will be playing his first radio part, that of Harry Smith, a struggling young lawyer. Miss Mills will play Joan, who loves "below her station in life." The Affairs of Anthony serial will return to radio tomorrow at 3:30 p. m. on the WJZ net on a daily except Saturday and Sunday schedule. Bob Griffin again will play Anthony. Incidents in the life of Eleuthere Irenee du Pont, first of the Du Pont family to come to this continent, will be dramatized in the concluding Cavalcade period. Cary Grant, Jean Arthur, Richard Barthelmess, Rita Hayworth and Thomas Michell will play in a Radio Theater production of "Only Angels Have Wings." A pilot who has made more than 1000 blind landings will be the guest on the Howie Wing aviation program. "The Cannon Will Not Fire," a play stressing the futility of war, will be performed in the Idea Mart period at 6:30 p. m. on the WJZ net.

• • •

TUESDAY, the start of the Indianapolis auto race will be described at 10 a. m. on the WJZ and CBS nets. There will be another race broadcast at 1:30 on the WJZ net, and the finish will be covered at 2 p. m. on both chains. At 12 noon, the WJZ net will carry a broadcast from the Memorial day services in Arlington National Cemetery, which will include singing of "The Star Spangled Banner" and "Recessional" by Lanny Ross with the Marine Band and an address by Senator Robert A. Taft, of Ohio. An address by Senator Byrd, who will speak at Gettysburg National Cemetery, is set for 5 p. m. on the WJZ net.

A broadcast at 8 p. m. Tuesday on KWK, WGN and the Mutual net will be a feature of the premiere at Springfield, Ill., of the movie, "Young Mr. Lincoln," which will be attended by movie stars, newspaper critics, and public officials. Marian Anderson, the great Negro contralto, and Lowell Thomas, author and radio commentator, will take part in the broadcast, which will come from the stage of a Springfield theater in which the movie, with Henry Fonda in the title role, will have its first showing. Miss Anderson will sing "America," Schubert's "Ave Maria," with which she moved her audiences profoundly in her St. Louis recitals of last April and the year before, "My Soul's Been Anchored in the Lord" and "Heav'n, Heav'n." Ely Culbertson, the bridge expert, whose column appears in the Post-Dispatch, will be a guest on the Inside Story program. He is expected to forecast changes in the rules for the game.

Thursday, the Max Baer-Lou Nova heavyweight fight will be covered at 8 p. m. on the WJZ net with Clem McCarthy and Bill Stern at the microphone. The program featuring Walter O'Keefe, Kay Thompson and Andre Kostelanetz' orchestra will be broadcast for the last time on a Thursday night, as next week it will be shifted to the 6-6:30 p. m. spot.

• • •

WALTER DAMROSCH, now on the Pacific Coast working in a picture in which he will appear with Bing Crosby, is billed for Crosby's hour on KSD Thursday night, June 1. . . . Gertrude Lawrence will be Eddie Cantor's guest tomorrow night. . . . Duke Ellington and his orchestra will play in the CBS net's Dance Hour at 6 p. m. today. . . . Libby Holman, the torch singer, will be one of Dave Elman's Hobby Lobby guests Tuesday. . . . Frances Langford and her husband, Jon Hall, will be featured in the Star Theater Wednesday. . . . Matty Malneck and his orchestra will begin their first network series at 5:15 p. m. Thursday on the CBS net. They will be playing in Hollywood.

At 9 a. m. today, on KWK, the Adult Education Council's program will be devoted to a playlet telling of the new St. Louis School of the Theater, which will open in September under the auspices of the Little Theater and Washington University. In the cast will be Miss Frances Buss, Mrs. Florence Armstrong, Miss Lillian Case, secretary of the Little Theater; Earl Sherry and LeRoy Thompson. The setting for the play will be the office of the Little Theater, 812 Union boulevard.

The Party Line serial, written by Sandra Michael, will return to the air in the fall. . . . The 700th broadcast of the Big Sister serial, in which Alice Frost and Martin Gabel are co-starred, will come this week . . . Edward G. Robinson will be Dick Powell's guest Tuesday night, June 6 . . . The Ranch Boys have left the Breakfast Club and Club Matinee programs and have been succeeded by the Morin Sisters . . . The CBS and Mutual nets will have announcers on the new liner, Mauretania, which will leave Liverpool June 17 for New York . . . Irene Rich has signed a contract extending her engagement for her Sunday night dramatic programs for 52 weeks to August, 1940. Since she started this program Oct. 4, 1933, she never has missed a broadcast.

A week end at the new American Youth Hostel at De Soto, Mo., will be the subject of the Marshall Family program at 10:45 tonight on KMOX.

• • •

PROF. LYMAN BRYSON will go to the Pacific Coast to conduct the CBS network's Sunday The People's Platform programs of June 4, 11, 18 and 25 which will bring discussions of "What's the American Way?" . . . In addition to ringing down the curtain for the summer on the Silver Theater this evening, Helen Hayes will play opposite Orson Welles in the final broadcast of his Playhouse series Friday night. . . . The Mutual net's Musical Steelmakers series will be concluded June 25 with a program from the Court of Peace at the New York World's Fair. . . . A new quiz show which will be tried out on WMAQ, Chicago, and put on the WJZ net if successful will have Ransom Sherman and Bob Brown in its cast with Fort Pearson as announcer. . . . Louise Tobin, a bruneite Texas singer, has been signed as a regular by Benny Goodman as a result of Martha Tilton's decisions to return to the Pacific Coast. . . . Marvin E. Mueller, the KMOX announcer, who has gone to Chicago to work on WBBM and at CBS network headquarters there, had many roles as actor and writer for the local station in the past 10 years. He played a number of the leads in the Land We Live In broadcasts. Sir Harry Lauder will come to this country in July, Variety reports, and may remain through the season if picture and radio program deals in the making result in contracts. . . . Kate Smith has been invited to sing before the King and Queen of Great Britain at the White House June 8 with Lawrence Tibbett and Marian Anderson. . . . Edward G. Robinson's Big Town, Dick Powell's Tuesday Night Party and the Monday night Radio Theater are scheduled to go off the air the week of July 18 for eight weeks, returning the week of Sept. 18. . . . Bob Crosby and his orchestra are expected to succeed Benny Goodman in the latter's Tuesday night spot, and late this month Goodman may go into the period on the CBS net in which Cantor is starred.

SINGS WEDNESDAY



ANNAMARY DICKEY, OF LAST YEAR'S MUNICIPAL OPERA CAST, WINNER OF THE RECENT METROPOLITAN OPERA AUDITIONS, RADIO SERIES, WHO WILI SING IN RAYMOND PAIGE'S 99 MEN AND A GIRL NETWORK SHOW, WEDNESDAY NIGHT.

Muny Opera Dinner Broadcast Wednesday On National Network

OPENING with "Brown October Ale" from De Koven's "Robin Hood," a broadcast from the annual dinner for the guarantors of the St. Louis Municipal Opera will be carried by KMOX and the CBS network from 10 to 10:30 o'clock Wednesday night. The program, which will be staged at the dinner in the Gold Room of Hotel Jefferson, will be the story of the founding and growth of the Muny Opera written by Gerald Holland and produced by Arthur Casey for The Land We Live In radio series last December. Nancy McCord, soprano, and Lansing Hatfield, baritone, of the Municipal Opera, will be the soloists with 30 singers from the opera chorus, an orchestra led by George Hirst, musical director of the Muny Opera, and a cast of actors. Music listed for the broadcast has been selected from the 20-year repertory of the Muny Opera and includes songs from "Through the Years," "Naughty Marietta," "Rose Marie," "Roberta," "Show Boat," "A Connecticut Yankee" and "Of Thee I Sing" and the overture to "Fra Diavolo." Arrangements for the network hook-up were made by Jerry Hoekstra, director of the KMOX public affairs department.

Part of Raymond Paige's 99 Men and A Girl radio program, in which Annamary Dickey, of the last two seasons' Municipal Opera cast and winner recently of the Metropolitan Opera Auditions program award, will be singing in place of Hildegarde will be piped from the KMOX studios at 8 o'clock and put on the hotel public address system for the guests at opera guarantors' dinner.

King George's Speech Tuesday On KSD at 4:00

Singin' Sam Program on KSD at 11:45 A. M., Monday Through Friday — Advertising Forum Saturday.

KING GEORGE'S address at the luncheon given for him and Queen Elizabeth by the British Columbia Government will be broadcast from Victoria at 4 o'clock Tuesday afternoon on KSD and the WEAF network.

Singin' Sam, one of the most popular singers radio has known, will be heard on KSD regularly at 11:45 a. m. Monday through Friday, beginning tomorrow. Singin' Sam, whose real name is Harry Frankel, started in minstrels and finally became the featured comedian with Al G. Fields' Minstrel Show. Later, he won top billing in vaudeville. His start in radio was on WLW, Cincinnati, and his success there led to a five-year run on a national network during which his pleasing bass voice and easy singing style made him known to virtually all listeners. In the fall of 1936, he began a transcription series of which his programs on KSD will be a continuation. His home is on his farm near Richmond, Ind.

There will be another concert series of recorded fine music on KSD at 11 o'clock nights Monday through Saturday. Tomorrow night's program will feature Mahler's Second Symphony as played by the Minneapolis Symphony Orchestra, Eugene Ormandy conducting; Tuesday, music by American composers, including Sousa, Nevin, Herbert, Schelling and Harl MacDonald; Wednesday, Beethoven's Eighth Symphony and his 32 variations in C-minor; Thursday, Brahms' Violin Concerto; Friday, a special lecture recital by Carleton Smith featuring music by Wagner, postponed from last week; Saturday, Delius' "In a Summer Garden" and the overture to Gilbert and Sullivan's "The Pirates of Penzance."

• • •

KSD will broadcast a concert by the 50-voice chorus of the Incarnate Word Academy at 3:45 o'clock tomorrow afternoon.

The King Sisters, Alyce, Louise, Donna and Yvonne, will be guests yet again on Al Pearce's program tomorrow night.

Fred Allen and Hildegarde, the singer, are billed for George Jessel's For Men Only program Tuesday night.

Jean Abbey's program on KSD this week will be scheduled, for the one time only, at 10:45 a. m. tomorrow, instead of Tuesday. Throughout June she will be on KSD at her regular time.

Joan Blaine, the Valiant Lady serial leading lady, and Raymond Johnson will be starred again next Saturday night in an Arch Oboler production on KSD. Miss Blaine will play in the serious part of "A Laugh, a Tear," and Johnson in the comedy part.

Tomorrow night's Marek Weber program will include the presentation of "Soldiers' Rest" by Opel Craven, the Lullaby Lady, the Continentals Quartet and the orchestra and a medley of Sousa's "Anchors Aweigh," "U. S. Field Artillery March" and "Marine Hymn."

Carey Wilson will do one of his monologues, "Yesterdays," in KSD's Good News show Thursday night. Frances Arms, the dialect comedienne, will be featured in a comedy skit. Connie Boswell will sing "Masquerade Is Over," and the regulars, Fannie Brice, Frank Morgan, Robert Young and Meredith Willson's orchestra, will have some new specialties.

Lucille Manners will sing "Love's Old, Sweet Song," "Oh, Lovely Night," "Siboney" and "Dream Lover" in KSD's Friday night concert.

The story of Pearl Taggart, who planned a series of robberies perpetrated by her husband's gang, will be told by the Old Ranger in KSD's Death Valley Days period Friday night.

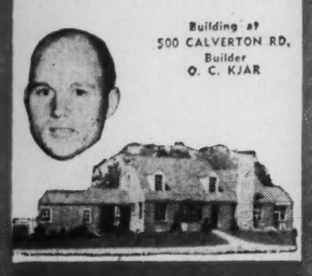
A forum discussion of problems of advertising, directed by W. C. Bothwell, professor of economics at Washington University, will be broadcast on KSD at 8:30 Saturday night. The speakers will be Kendall Harrison, of Washington University; Robert Willier, representing the Advertising Club of St. Louis; Gordon Hertslet, speaking from the agency viewpoint; Carl Dietrick, representing advertising management, and Wilson Condict, representing advertising media.

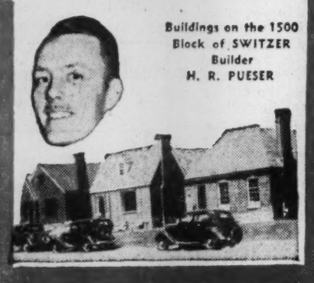
DAMP WASH
Everything returned damp ready to iron — —

FOR MORE THAN A LIFETIME of Rigid, Stable Construction

These Reliable

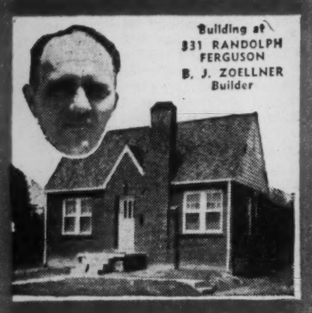
ST. LOUIS BUILDERS use GOODFELLOW PRE-SHRUNK Stabilized LUMBER IN HOMES LIKE THESE!

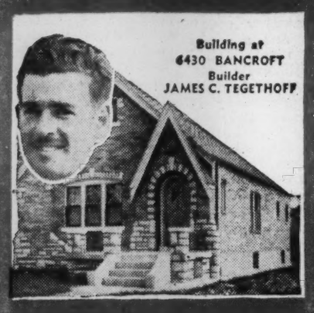

Building at 500 CALVERTON RD. Builder O. C. KJAR

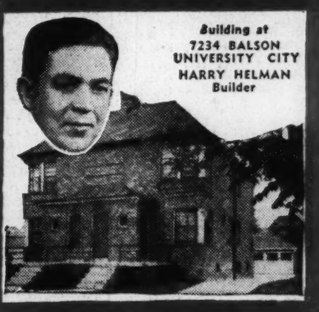

Buildings on the 1500 Block of SWITZER Builder H. R. PUESER


Building on HY. 66 Near FLORISSANT RD. Builder ALBERT GITTEMEIER


Building at 9789 MAGNOLIA DR. Builder JOHN TEGETHOFF & FRANK TEGETHOFF & SON

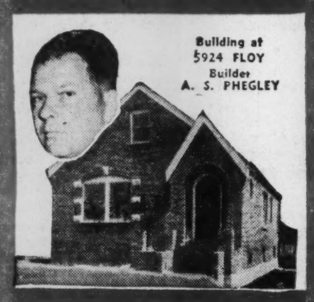

Building at 831 RANDOLPH FERGUSON B. J. ZOELLNER Builder


Building at 6430 BANCROFT Builder JAMES C. TEGETHOFF

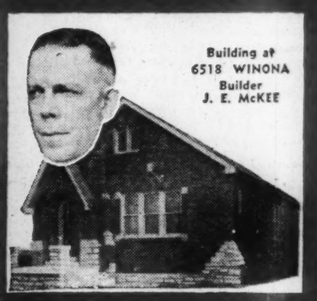

Building at 7234 BALSON UNIVERSITY CITY HARRY HELMAN Builder

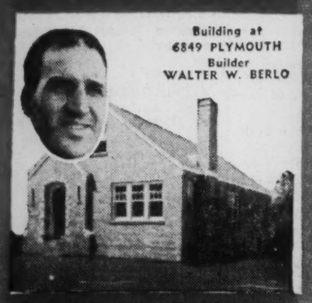

Building at 8579 RIVERVIEW DRIVE Builder JOHN C. GREULICH SR.


Building at 6029 PERNOD Builder JOHN DRYTON, JR.

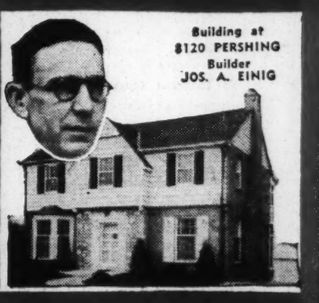

Building at 5924 FLOY Builder A. S. PHEGLEY


Building at 7405 RUPERT Builder FRANK C. CALVIN CALVIN BROS. CONST. CO.


Building at 6518 WINONA Builder J. E. McKEE

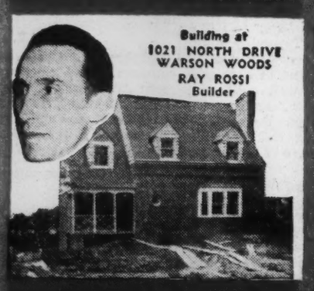

Building at 6849 PLYMOUTH Builder WALTER W. BERLO

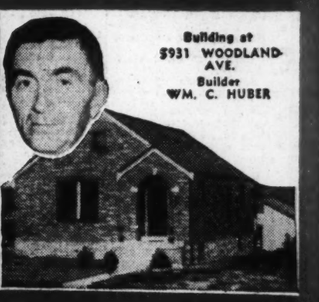

Building at 8950 EDNA AVE. Builder H. W. KLOSTER-MEYER

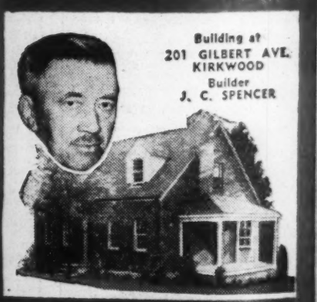

Building at 8120 PERSHING Builder JOS. A. EINIG

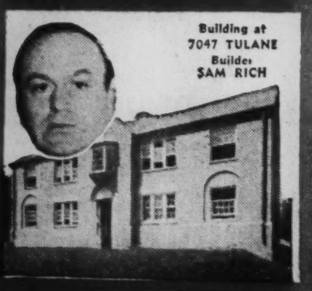

Building at 500 N. TAYLOR Kirkwood Builder NOLAN STINSON

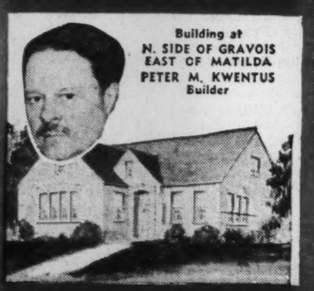

Building at 8701 WEST PLACE Builder M. BLACEI

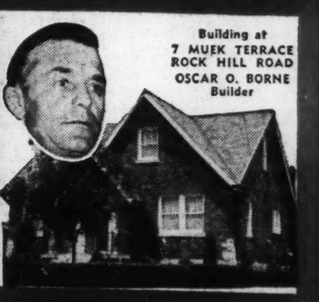

Building at 1021 NORTH DRIVE WARSON WOODS RAY ROSSI Builder


Building at 5931 WOODLAND AVE. Builder WM. C. HUBER

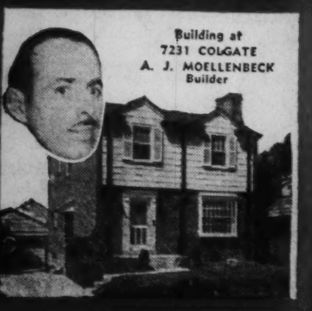

Building at 201 GILBERT AVE. KIRKWOOD Builder J. C. SPENCER

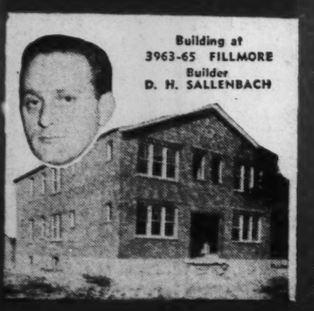

Building at 7047 TULANE Builder SAM RICH

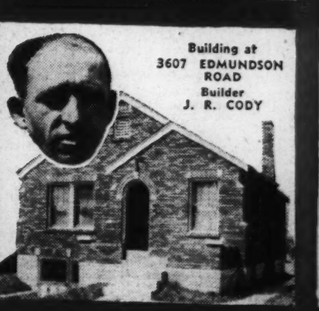

Building at N. SIDE OF GRAVOIS EAST OF MATILDA PETER M. KWENTUS Builder

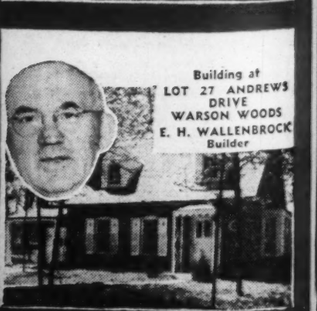

Building at 7 MUEK TERRACE ROCK HILL ROAD OSCAR O. BORNE Builder


Building at 1110 HILLDALE BRENTWOOD C. M. BERRY, JR. Builder


Building at 7231 COLGATE A. J. MOELLENBECK Builder


Building at 3963-65 FILLMORE Builder D. H. SALLENBACH


Building at 3607 EDMUNDSON ROAD Builder J. R. CODY

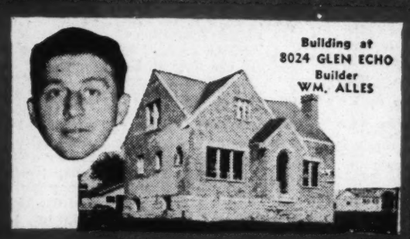

Building at LOT 27 ANDREWS DRIVE WARSON WOODS E. H. WALLENBROCK Builder



LOOK for this Certificate IN THE HOME YOU BUY

Guard against plaster cracks, squeaky floors, open joints in floors and woodwork, and sticking windows and doors, by specifying pre-shrunk stabilized lumber in the home you build or buy.


Building at OLD COLONY ROAD at TOPPING ROAD C. E. BRUEGGEMAN Builder


Building at 8024 GLEN ECHO Builder WM. ALLES


Building at 2703 KINAMORE DR. Built by WM. E. HORN


J. L. CRUMLEY A competent Builder who uses Goodfellow Lumber


Building at 7494 DREXEL DRIVE Built by SLAVIN BROS.



PART SIX

Suzanne Mackay To Be Bride of F. W. Russe Jr.

Betrothal Made Known at Cocktail Party for 200 Guests—Wedding Planned for July.

THE engagement of Miss Suzanne Mackay, daughter of Mr. and Mrs. George Castleman Mackay, and Frederick William Russe Jr., was announced late Friday afternoon to about 200 guests invited for cocktails at the Mackay home, 3693 Lindell boulevard, ostensibly as a home-coming party for Miss Mackay and her sister, Miss Suzanne recently returned from Mexico, and Miss Lucie has been in New York for the winter, studying at the Art Students' League.

The wedding will take place the middle of July, probably at Christ Church Cathedral, with a small reception afterward at Mr. and Mrs. Mackay's home.

Miss Suzanne is a graduate of Mary Institute and Sweet Briar College in Virginia, and served as a maid of honor at the Veiled Prophet ball. Several seasons ago she made her debut, as did her mother, the former Miss Suzanne Cable, in the house where the Mackay family now lives. It was an old-fashioned reception and ball, patterned after her mother's coming-out party, with three generations of guests dining and dancing from early evening until early morning. The house, an imposing Victorian structure, its lawn inclosed by a wrought iron fence, was built by Miss Mackay's great-uncle and great-aunt, the late Mr. and Mrs. George Castleman (Lucie Cable), and the older generation of prominent St. Louisans has long known it as a scene of lavish entertainments.

Miss Mackay is a granddaughter of the late Mr. and Mrs. Andrew Mackay, and of the late Mr. and Mrs. Ben T. Cable of Rock Island, Ill., whose family built the Rock Island Railroad. Her uncle, Philander Cable, was for many years a member of the diplomatic corps.

Mr. Russe is a son of Mr. and Mrs. Frederick W. Russe, 5247 Westminster place, and a brother of Mrs. Frank L. Kluckhohn, Mrs. Arthur Lansing Prewitt Jr., and William H. and Lawrence P. Russe. He is a graduate of Country Day School and Harvard, 1932, and is a member of the University Club.

A grandson of the late Mr. and Mrs. William Henry Russe of Memphis and of the late Mr. and Mrs. Lawrence Lempriere Prince of Washington, he is a great-great grandson of James Booth, first Chief Justice of Delaware, whose son, James Booth Jr., was that State's second Chief Justice. Mr. and Mrs. Alvan J. Goodbar are his uncle and aunt.

About Aug. 1, Mr. and Mrs. Mackay and Miss Lucie will depart for Rye Beach, N. H., to occupy their summer home.

Social Activities For Decoration Day

WITH Decoration day on Tuesday, social St. Louisans are spending a long week-end at country clubs, farms nearby, or using the four-day holiday to visit summer resorts in Michigan. As the first activity of the week-end at the St. Louis Country Club, members attended the weekly dinner dance last night. The largest party, was given by Mr. and Mrs. Tom K. Smith, and Mr. and Mrs. Elzey Roberts, for their debutante niece, Miss Becky Wells, the daughter of Mr. and Mrs. Erastus Wells. She presided at a long table, decorated with spring flowers, which was set up on the screened porch. The club will have a buffet supper tonight and on Tuesday there will be a bar lunch in the tap room for men. That evening a family buffet supper is planned for after 7 o'clock.

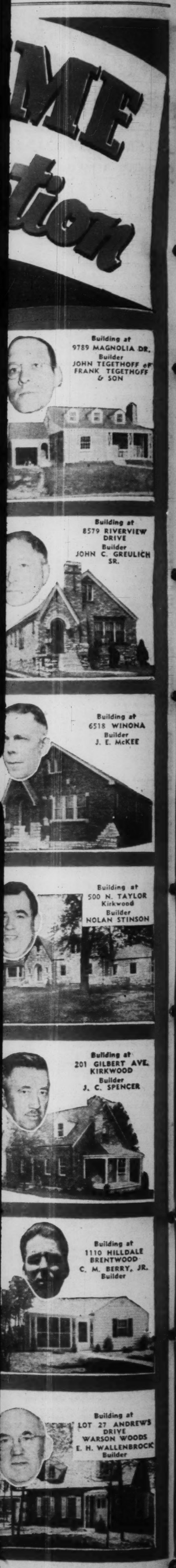
The swimming pool was opened for the season yesterday at Bellerive County Club and last night at 8 o'clock the first dinner dance was held on the outdoor floor. Tonight there will be a buffet supper, and Tuesday's program includes a golf tournament, dinner at 6:30 o'clock and an illuminated exhibition of swimming and diving at 8 o'clock.

The main event of the week-end at Algonquin Golf Club was the supper dance last night from 9:30 to 1:30 o'clock. Spring flowers ornamented the tables. On Decoration day there will be music at the swimming pool during the day and a special dinner in the evening.

Mr. and Mrs. James Lee Johnson are having a house party at St. Albans for the following: Mr. and Mrs. Clinton Levering Whittemore Jr., Mr. and Mrs. Thomas Wright Pettus and Mr. and Mrs. John Crago.

At Pflager Pfarms, Sulphur Springs, Mo., Mr. and Mrs. Henry B. Pflager are entertaining five friends from Cincinnati: Mr. and Mrs. Nicholas Van Antwerp, Miss Gabrielle Bouscaren, Miss Dorothy Martin and Howard Ives. Mrs. Pflager was hostess at a luncheon at the St. Louis Country Club yes-

Continued on Page 2, Column 6.



ST. LOUIS POST-DISPATCH

SOCIETY NEWS SECTION

PART SIX — ST. LOUIS, SUNDAY MORNING, MAY 28, 1939. — PAGES 1—8H

Suzanne Mackay To Be Bride of F. W. Russe Jr.

Betrothal Made Known at Cocktail Party for 200 Guests—Wedding Planned for July.

THE engagement of Miss Suzanne Mackay, daughter of Mr. and Mrs. George Castleman Mackay, and Frederick William Russe Jr., was announced late Friday afternoon to about 200 guests invited for cocktails at the Mackay home, 3693 Lindell boulevard, ostensibly as a home-coming party for Miss Mackay and her sister. Miss Suzanne recently returned from Mexico, and Miss Lucie has been in New York for the winter, studying at the Art Students' League.

The wedding will take place the middle of July, probably at Christ Church Cathedral, with a small reception afterward at Mr. and Mrs. Mackay's home.

Miss Suzanne is a graduate of Mary Institute and Sweet Briar College in Virginia, and served as a maid of honor at the Veiled Prophet ball. Several seasons ago she made her debut, as did her mother, the former Miss Suzanne Cable, in the house where the Mackay family now lives. It was an old-fashioned reception and ball, patterned after her mother's coming-out party, with three generations of guests dining and dancing from early evening until early morning. The house, an imposing Victorian structure, its lawn inclosed by a wrought iron fence, was built by Miss Mackay's great-uncle and great-aunt, the late Mr. and Mrs. George Castleman (Lucie Cable), and the older generation of prominent St. Louisans has long known it as a scene of lavish entertainments.

Miss Mackay is a granddaughter of the late Mr. and Mrs. Andrew Mackay, and of the late Mr. and Mrs. Ben T. Cable of Rock Island, Ill., whose family built the Rock Island Railroad. Her uncle, Philander Cable, was for many years a member of the diplomatic corps.

Mr. Russe is a son of Mr. and Mrs. Frederick W. Russe, 5247 Westminster place, and a brother of Mrs. Frank L. Kluckhohn, Mrs. Arthur Lansing Prewitt Jr., and William H. and Lawrence P. Russe. He is a graduate of Country Day School and Harvard, 1932, and is a member of the University Club.

A grandson of the late Mr. and Mrs. William Henry Russe of Memphis and of the late Mr. and Mrs. Lawrence Lempriere Prince of Washington, he is a great-great grandson of James Booth, first Chief Justice of Delaware, whose son, James Booth Jr., was that State's second Chief Justice. Mr. and Mrs. Alvan J. Goodbar are his uncle and aunt.

About Aug. 1, Mr. and Mrs. Mackay and Miss Lucie will depart for Rye Beach, N. H., to occupy their summer home.

Social Activities For Decoration Day

WITH Decoration day on Tuesday, social St. Louisans are spending a long week-end at country clubs, farms nearby, or using the four-day holiday to visit summer resorts in Michigan. As the first activity of the week-end at the St. Louis Country Club, members attended the weekly dinner dance last night. The largest party, was given by Mr. and Mrs. Tom K. Smith, and Mr. and Mrs. Elzey Roberts, for their debutante niece, Miss Becky Wells, the daughter of Mr. and Mrs. Erastus Wells. She presided at a long table, decorated with spring flowers, which was set up on the screened porch. The club will have a buffet supper tonight and on Tuesday there will be a bar lunch in the tap room for men. That evening a family buffet supper is planned for after 7 o'clock.

The swimming pool was opened for the season yesterday at Bellerive County Club and last night at 8 o'clock the first dinner dance was held on the outdoor floor. Tonight there will be a buffet supper, and Tuesday's program includes a golf tournament, dinner at 6:30 o'clock and an illuminated exhibition of swimming and diving at 8 o'clock.

The main event of the week-end at Algonquin Golf Club was the supper dance last night from 9:30 to 1:30 o'clock. Spring flowers ornamented the tables. On Decoration day there will be music at the swimming pool during the day and a special dinner in the evening.

Mr. and Mrs. James Lee Johnson are having a house party at St. Albans for the following: Mr. and Mrs. Clinton Levering Whittemore Jr., Mr. and Mrs. Thomas Wright Pettus and Mr. and Mrs. John Crago.

At Pflager Pfarms, Sulphur Springs, Mo., Mr. and Mrs. Henry R. Pflager are entertaining five friends from Cincinnati: Mr. and Mrs. Nicholas Van Antwerp, Miss Gabrielle Bouscaren, Miss Dorothy Martin and Howard Ives. Mrs. Pflager was hostess at a luncheon at the St. Louis Country Club yes-

Continued on Page 2, Column 6.



ENGAGED Miss Jeanne Brigham, daughter of Mr. and Mrs. James Watkins Brigham. Announcement was made yesterday of her engagement to John G. Buettner.
—By a Post-Dispatch Staff Photographer.

IN RECENT SOCIAL NEWS



ENGAGED
Miss Georgia Riddle Morse, daughter of Mrs. Edward A. Morse, whose engagement to Norman E. Heitner was announced yesterday.
—Ashen-Brenner Photograph.

Jane Franklin and A. J. Brauer to Wed

THE engagement of Miss Jane Franklin, daughter of Mr. and Mrs. Albert A. Franklin, 376 South Gore avenue, Webster Groves, and Arthur John Brauer Jr., was announced yesterday to about 35 guests invited for tea at the Franklin home.

The announcement was made by a palmist who read the fortunes of some of the guests after their names were drawn from a hat. She predicted Miss Franklin's forthcoming marriage early next fall. Roses and garden flowers decorated the candle-lighted tea table.

Mr. and Mrs. Franklin came to St. Louis from Chicago about five years ago. The bride-to-be attended Miss Spaid's and the Frances Parker School, both in Chicago. Mr. Brauer, the son of Mr. and Mrs. Arthur J. Brauer of Berry road and Lockwood avenue, Webster Groves, is a graduate of John Burroughs School and attended Washington University, where he was pledged to Phi Delta Theta fraternity. He is a member of the Illinois Yacht Club at Alton, where he has a cabin cruiser, Foolish Moments.

There were three out-of-town guests at the announcement party: Mrs. F. W. Turner Jr. of Chicago, sister of Miss Franklin; Miss Dorothy Gilroy, Lakewood, O., and Mrs. Robert H. Douglass of East Orange, N. J. Others present were: Miss Marjorie Gault, Miss Edwine Schmid, Miss Elizabeth Siegmund, Miss Mary Stevens, Mrs. Charles Maull, Miss Betty Jean Ely, Miss Mary Fox Greenland, Miss Louise Kraus, Miss Jeanne Brigham, Miss Jane Ebling, Mrs. Milton Mill, Miss June Pentland, Miss Harriet Robbins, Mrs. James Vacey, Mrs. George Lutz, Miss Maude Martin, Miss Margaret Close, Mrs. J. H. Jones, Miss Gloria Brauer, sister of the bridegroom-elect; Mrs. Richard Brauer, his cousin, Mrs. Alvin Haueisen, Mrs. John Mesker Jr., Mrs. R. E. La Mar, Mrs. John Robertson, Mrs. W. W. Bishop, Mrs. L. L. Whiteside, Miss Franklin's grandmother, and the mothers of both the prospective bride and her fiance.

Mr. Brauer and Miss Franklin left after the announcement party to take a group of friends on a week-end trip on board his boat. They will return tomorrow in time for a supper party to be given by him at his parents' home.

ENGAGED
Miss Jane Franklin, daughter of Mr. and Mrs. Albert A. Franklin of Webster Groves, who will become the bride in the fall of Arthur John Brauer Jr. Their engagement was announced yesterday.
—Von Brauer Photograph.



SUB-DEBS Three of next year's debutantes returning to St. Louis after a year of study at Graduate House, Florence, Italy. From left: Miss Martha Ann Claiborne, daughter of Mr. and Mrs. James Robert Claiborne; Miss Elaine Clendenning Wheaton, daughter of Mrs. Charles M. Polk, and Miss Jane Woods Butler, daughter of Mr. and Mrs. Stuart M. Butler.
—By a Post-Dispatch Staff Photographer.

D. P. Richards Jr. to Wed Miss Mary Martin

MISS MARY MARTIN, daughter of Matthew Martin of Carmi Ill., and the late Mrs. Martin, will become the bride of D. P. Richards Jr., son of Mr. and Mrs. D. P. Richards, 716 South Hanley road, on Thursday. The ceremony will take place at the Church of St. Michael and St. George at 5 o'clock in the afternoon, with the Rev. J. Francis Sant officiating.

Ralph C. Richards will be best man for his brother and Mrs. Ralph Richards will attend the bride. The prospective bridegroom attended Washington and Missouri Universities. He is a member of Sigma Chi fraternity. Mr. Richards and his bride will live at 20 North Meramec avenue, Clayton.



WEDDING Capt. and Mrs. John H. Stodter after their marriage Monday at the home of her aunt, Mrs. Robert Holland. Mrs. Stodter, the former Miss Margaret Newton Rumsey, is cutting the wedding cake with her husband's saber.
—Martin Schweig Photograph.

Georgia Morse To Be Married To N. E. Heitner

Engagement Announced at Luncheon at Home of Bride-elect's Mother—Wedding to Be in November.

YESTERDAY, a little more than three weeks after the marriage of her twin sister, announcement was made of the engagement of Miss Georgia Riddle Morse, and Norman E. Heitner. Miss Dorothy Riddle Morse was married May 2 to Dayton Henry Mudd Jr.

The bride-to-be is a daughter of Mrs. Edward A. Morse, at whose home, 5207 Lindell boulevard, the announcement luncheon was given, presumably in honor of Mrs. Mudd, who returned Sunday from her wedding trip and who will live in Quincy, Ill. Miss Morse is a granddaughter of the late Mr. and Mrs. George T. Riddle and of the late Mr. and Mrs. Edward A. Morse. Her father died several years ago. She was graduated in 1934 from Mary Institute, and made her debut with Mrs. Mudd at a home reception in the fall of 1935, after attending Washington University for a year. She was a maid of honor at the Veiled Prophet ball her first season out.

Mr. Heitner is the son of Mr. and Mrs. Henry J. Heitner, 5745 Lindell boulevard, and a grandson of the late Mr. and Mrs. Louis H. Waltke. He is a graduate of Concordia College, Fort Wayne, Ind., where he combined preparatory and junior college work, and of Washington University, where he became a member of Phi Delta Theta. His clubs are Bellerive Country and the Missouri Athletic Association.

The betrothal was announced by means of cards attached to imitation engagement rings concealed under gardenia corsages which surrounded the large centerpiece of white flowers. White satin ribbons were stretched from the corsages to each place. Guests were Miss Virginia Brown, Miss Isabel Moberly, Miss Olive Culbertson, Miss Mary Elizabeth Musick, Miss Chauncey Gallaway, Mrs. William F. Blanke, Miss Dorothy Koken, Miss Martyl Schweig, Miss Jane Birge, Miss Dorothy Waltke, Mrs. Edgar W. Ellerman, sister of the prospective bridegroom; Miss Mary Freda Morse and Mrs. Russell W. Sexton, sisters of the bride-elect; Mrs. Heitner and Mrs. Eben Bradbury, Miss Morse's aunt.

The wedding will take place early in November.

Junior League Has Anniversary Party

MEMBERS of the St. Louis Junior League, having promised to honor its founders at an entertainment to celebrate the league's silver jubilee, proceeded to "cast precedent to the winds and provide food, fun and foolishness" at the annual play day Friday at the St. Louis Country Club. Statistical reports on league progress, usually saved for the annual meeting, were shelved in favor of a few off-the-record statements by Mrs. Alfred Brown, president, highlights of the recent national league conference in Memphis, presented by Mrs. George McDougall Weeks Jr., and an amusing floor show in which both cast and crew satirized themselves and fellow members.

The party began with luncheon, served buffet style to about 300 guests seated not only at tables in the three dining rooms and inclosed porch, but in lounges and outdoors. Five of the 12 original members—Mrs. John Brodhead, the former Miss Dorothy Farish; Miss Georgia Elliot, Mrs. Walter Fischel, who was Miss Virginia Elliot; Mrs. Edward Gillette Hotchkiss, who was Miss Jane Taylor, and Mrs. Thomas S. McPheeters, formerly Miss Frances Filley—and Mrs. George Gellhorn, one of the two honorary members, sat with chapter officers at the head table, were toasted by the membership and decorated with gardenias in honor of the occasion. Mrs. Fischel, responding for the founders, thanked the league for "letting us found you" and expressed pride in their many "daughters."

Luncheon over, the show was staged on the terrace, the walls of the club for backdrop, and the curtain a frilled net arrangement purloined out of someone's house and carried across the stage when the occasion demanded by Mrs. Lee Niedringhaus, dressed in red wig, bowler hat, black face make-up, a man's dress shirt over shorts, and a pair of cast-off shoes belonging to Robert Wadlow, the Alton giant.

By pre-arrangement, Mrs. Thomas C. Noel was master of ceremonies; a chorus of six, Mrs. Robert Sherman, Mrs. Thruston Pettus, Mrs. Edgar Rand, Mrs. Orrin Wightman, Miss Miquette Magnus and Mrs. Woodson K. Woods, did the dancing, and the crew, Mrs. Joseph L. Werner, Mrs. Garneau Weld, Mrs. Clarence Maloy, Mrs. Donald Bixby, Mrs. John Franciscus and Miss Adelaide Mahaffey, had been told slightly in advance

Continued on Page 2, Column 3.

St. Louisans Attend School of Fashion In New York

By a Special Correspondent of the Post-Dispatch.

NEW YORK, May 27.

IN this city where nine out of every 10 are aware of the latest in skirt lengths or the correct tilt of the hat, it is only to be expected that a School of Fashion Careers, to train girls for executive positions in the world of fashion, would be a success from the start—with pupils from all over the country running up a waiting list to enroll for the one-year course.

When the School of Fashion Careers, the first of its kind in the world, opened last year at 9 Rockefeller Center, there were three St. Louis girls among the pupils: Miss Janet Fuller, daughter of Mr. and Mrs. Leo Fuller; Miss Eleanor Rench, daughter of Mr. and Mrs. Frederick Turner Rench, and Miss Julia Wiener, daughter of Dr. and Mrs. Meyer Wiener. Instructors were Julia Coburn, for many years fashion editor of the Ladies' Home Journal, and Tobe Collier Davis, who under the name of Tobe heads a fashion service catering to stores from Florida to Oregon.

Classes are held in modernistic rooms, with white walls, salmon-hued leather upholstery and indirect lighting, and from here the girls go out on field trips—which means anything from reporting what girls wore to the opening of the "Met" to a visit to a textile mill or a wholesale house.

The girls learn selling and merchandising by a two-month apprenticeship in a large store, and although jobs aren't promised to graduates, to date, nearly all of the pupils have been signed by big firms, before they even finish the course.

Miss Rench went from the school to a department store in Atlanta, Ga.; Miss Fuller to her father's Stix, Baer & Fuller, and Miss Wiener was picked by Macy's Training Squad—which means that she goes from one style department to another, being trained for a top-notch position.

Miss Wiener, who at the moment reports for work in the junior deb department, lived at the Vanderbilt Hotel last fall but recently took an apartment at 45 East Sixty-first street.

Orchids, photographers and last-minute telegrams are as much a part of sailing for Europe as the familiar "All's ashore that's going ashore" and deafening blasts of the ship's whistle. Mrs. Robert H. Keiser and Mrs. Alfred H. Murphy, seasoned travelers, boarded the Nieuw Amsterdam Tuesday, and after looking over their cabins, went up on deck where silver fox capes, stewards' white jackets and crisp new tweeds were edging their way up and down the crowded gangway. Finally the liner eased away from its slip in Hoboken, bound for Rotterdam, and started Mrs. Keiser and Mrs. Murphy off on the first part of their six-month trip.

Mrs. Keiser, who was Julia Chouteau Maffitt, first went abroad when she was 12, when her mother, the late Mrs. P. Chouteau Maffitt, took her to Egypt for the winter. Since then Mrs. Keiser has traveled to out-of-the-way spots such as the Khyber Pass or the Straits of Magellan, and this summer it's the Belgian Congo in Africa. She and Mrs. Murphy will sail from Antwerp on June 4 for the west coast of Africa, where they will take an automobile and drive through the Congo to Capetown. After a week in Paris, they plan to sail for New York on the Queen Mary Oct. 11. During the few days spent at the Barclay before sailing, Mrs. Keiser entertained several friends and relatives including Mrs. Edward H. Watson, the former Hermine Gratz, who stopped in for lunch Monday, and Mrs. John McGinley, formerly Claudia Matthews, who now lives in New Canaan, Conn., and her mother, Mrs. Skinker Matthews, who has an apartment in town.

Miss Frances Reyburn, daughter of Mr. and Mrs. Valle Reyburn, is leaving New York, after spending a week at the Junior League rooms at the Waldorf. She will go to Baltimore for a visit with Miss Anita Pressman before returning to St. Louis. Miss Reyburn may come East again in June with her grandmother, Mrs. Charles Fletcher Sparks, for the wedding of Nathaniel Randolph Reyburn, Mrs. Sparks' grandson, and Miss Reyburn's cousin. Mr. Reyburn, son of Mr. and Mrs. John Randolph Reyburn of Fairfield, Conn., and Miss Myra Watson, daughter of Mr. and Mrs. Harold E. Watson of Morristown, N. J., will be married June 23.

When the Queen Mary ran into fog Monday and docked seven hours late, Mrs. Wilson Linn Hemingway and her daughter, Mrs. Arnold R. White, were among the St. Louisans at the North River pier to meet Miss Miriam Hemingway, Miss Virginia Carter and Mrs. Atwell T. Lincoln. Mrs. Lincoln chaperoned the two girls on a four-month trip abroad. Also at the dock were Miss Carter's mother, Mrs. Emmet T. Carter, and her aunt, Mrs. George Norris Henson.

While in New York at the Waldorf, Mrs. White spent some time with her mother-in-law, Mrs. Aldo Balsam, and with her brother-in-law and sister-in-law, Mr. and Mrs. Burrell Gordon White. Mrs. Balsam has closed her apartment and has moved to Bridgehampton, L. I., for the summer and Mr. and Mrs. White (she was the former Audrey Betts of St. Louis) live in Alpine, N. J. Another one-time St. Louisan who lunched with Mrs. White was Mrs. Guilford Snyder, the former Marian Foley, who lived in Grammercy Park for some time after her marriage, but now has a house in Fairhaven, N. J. Mrs. Hemingway and her daughters returned to St. Louis Friday.

After traveling through Europe for the last 16 months, Mrs. Virginia Foster Limberg returned to New York two weeks ago and is at the Fairfax on East Fifty-sixth street. She was in Finland, Latvia, Estonia and Lithuania and stopped off for a visit with friends in Warsaw, before going back to Paris. Mrs. Limberg returned to this country to attend the graduation of her son, Charles, from Princeton. Her older son, Edward Limberg Jr., is one of the young men explaining exhibits at the Ford building at the Fair.



Want to Win a Kimball Piano—or Valuable Cash Prize for Your Child?

Then enter this easy and really interesting contest

If you have not read about the national Child Culture Contest, which is being conducted by W. W. Kimball Co., manufacturers of fine pianos and pipe organs, come in today and let us explain it to you. This internationally known, eighty-two year old musical organization is marking its Anniversary with a real contribution to the cause of musical training for children. They are offering you an easy chance to win the latest, 1939 models of Kimball Pianos—and scores of valuable Cash Prizes. There are 5 prizes of $50 each; 10 of $25 each; 20 of $10 each; 100 of $5 each.

Best of all—you only have to write a letter—the kind of a letter you have already composed in your mind because of your frequent longing for a good piano.

Come in today. Let us give you the Child Contest Circular that tells all about this unique idea in contests that you will like. We will give you the free Entry Blank, or you can obtain one by writing the Manager, Child Culture Contest, W. W. Kimball Co., Chicago, Ill. Remember, though, the Contest closes at midnight, June 12th, 1939—and your contribution must be in Chicago by that date. *So get started!* We will help you.

ALTHAGE PIANO COMPANY
EXCLUSIVE DISTRIBUTORS
1101 OLIVE ST. CH. 5535

Buettner-Brigham Engagement Announced

THE engagement of Miss Jeanne Brigham and John G. Buettner was announced yesterday at a luncheon and bridge party given by the prospective bride at the home of her parents, Mr. and Mrs. James Watkins Brigham, 411 Yorkshire drive, Webster Groves. Mr. Buettner is the son of Mr. and Mrs. Charles H. Buettner, 7254 Colgate avenue, University City.

The party was given presumably in honor of Miss Jane Cushing Chivvis, daughter of Mr. and Mrs. Norman Chivvis, 116 Jefferson road, Webster Groves, whose marriage to William Grant Moore will take place this fall. After luncheon at 1 o'clock, old-fashioned nosegays of spring flowers, with bridge tallies attached bearing the names of Miss Brigham and her fiance, were distributed to guests.

Guests included Miss Marjorie and Miss Betty Chapman, Miss Mary Louise Conrades, Miss Jane Ebling, Miss Jane Faust, Miss Nancy Schleicher, cousin of Miss Brigham; Miss Martha Ann Smith, Miss Mary Stevens, Miss Elizabeth Siegmund, Miss Louise Kraus, Miss Edwine Schmid, Miss Betty Jean Ely, Miss Elsie Sante, Miss Emily Turman, Miss June Pentland, Miss Mary Ramsay, Miss Martha Willert and Mrs. Milton Mill.

The prospective bride is a graduate of Ward-Belmont College, Nashville, Tenn., and of Washington University. She is a member of Kappa Alpha Theta sorority. Mr. Buettner is also a graduate of Washington University and a member of Phi Delta Theta fraternity.

The wedding will take place in October.

Miss Ruth Reifling And Frank Test to Wed

ANNOUNCEMENT has been made of the engagement of Miss Ruth Reifling, daughter of Mr. and Mrs. H. P. Reifling, 7569 Oxford drive, Clayton, to Frank Test of Hinsdale, Ill. The news was told at a luncheon given by Mrs. Ruth Randolph and Miss Shirley Newsom at Madison, Wis., where the bride-elect is instructor of interior design at the University of Wisconsin.

Miss Reifling is a graduate of Washington University and received her master's degree at the University of Chicago. Mr. Test, who is practicing patent law in Chicago, received a bachelor of engineering degree at the University Michigan and his law degree at Northwestern University.

THEY WILL SELL SOUVENIR PROGRAMS TUBERCULOSIS DAY



—Jules Pierlow Photographs.

FOUR of the young women who will sell programs at the twenty-fifth annual Tuberculosis day at Sportsman's Park, June 14. From left: MISS BELLE MORTON LUCAS, daughter of Mr. and Mrs. Morton J. Lucas; MISS JULIA HOLLAND, daughter of Mrs. Robert A. Holland; MISS GRACE SCHOTTEN, daughter of Mr. and Mrs. Jerome J. Schotten, and MISS MARY JO WOOD, daughter of Dr. and Mrs. V. V. Wood.

Junior League Has Anniversary Party

Continued From Page One.

of their many duties, but members of the cast were drawn from the audience and provided with script they had never seen before. The league laughed uproariously as their favorite committees were burlesqued.

The crew got the first laugh. Dressed in an odd assortment of blue jeans, brown shirts and red wigs or cast-off evening finery, they swept the stage, set up and pulled down the few props, and took part in skits if the microphone failed. Mrs. Hall Walker played incidental music.

The telephone committee suffered first. With Mrs. Busch Magnus done up in negligee (she changed on stage) on one end of the wire, and a hidden committee member on the other, they forgot completely what the president had told them to do and concluded that "anyway it has probably been done." A clerk (Mrs. James Moss Hall) in the Open Door, league bookshop, offered a cook book or bed jacket to a prospective buyer as a gift for a bachelor, compromised by selling matches, and then was unable to add up the bill. The "Arts Without Interest" committee, Mrs. Isaac Orr, chairman, questioned the advisability of inviting King George, Hitler or Mussolini to a league function in the hope that she might be credited with preserving peace, and a called meeting drew an audience of one, because everybody, including the president, forgot.

The tea room committee fared badly. As a woman pleaded in vain for luncheon, a league fashion show was produced, with Miss Martha Love in bridal attire attempting to sing, Mrs. Maloy in blue jeans stealing the show, and the bride roller-skating off the stage. A shy applicant for membership, Mrs. John Wallace, was finally admitted by the entrance committee because she could rhumba, owned the right dog and had had the accepted number of marrage proposals.

The placement committee had a bad time. The girls who couldn't drive, wouldn't wait on table or keep books or model or sew, decided they could dance and didn't like work anyway, so would present the Junior League Follies. The chorus, in slinky slashed black dresses, paraphrased the song "You Made Me What I Am Today," to burlesque the league board.

After the show was over, winners of contests were announced. Mrs. Magnus was declared the most domestic, Mrs. Maloy the funniest (and was presented with a hat made from an angel food cake tin); Mrs. Brown, president, the most energetic, and Mrs. Lee Niedringhaus the most glamorous.

Mrs. James A. Seddon Jr. won the tennis tournament, held before luncheon, with Miss Phoebe Weed runner-up. Miss Mary Sullivan won the consolation tournament. Mrs. Samuel Fitzhugh Gordon was winner in the bridge tournament with a score of 4900; Mrs. Joseph Renard was second and Miss Eleanor Conant third.

The finale was the sealing of a large tin can, in which copies of the league magazine, yearbook, St. Louis publication called Topics, a photograph of the present board, copy of the first minutes, conference report and a miniature copy of the president's hat, were placed. The can is to be opened on the league's fiftieth anniversary.

Festival for Home of the Friendless.

The annual strawberry festival for the Home of the Friendless, will be held at the home, 4431 South Broadway, Friday afternoon from 2 to 3 o'clock.

Mary Institute Senior Class to Mark Thirteenth Anniversary of Kindergarten Opening

SENIOR Class day at Mary Institute on the morning of Wednesday, June 7, will celebrate the thirteenth anniversary of the first kindergarten class organized at the school. Mary Anne Christy, Nellie Jane Mellow, Marilynn Meyer, Sheila Shelp and Margery Stauffer, members of this year's graduation class, were enrolled in the first kindergarten.

Sheila Shelp, chairman of the program, assisted by Ashley Papin and Nancy Scudder, president of the class, has selected the anniversary as the theme for skits which will caricature experiences at school. Scenes will portray a singing class, an operetta practice, a teachers' meeting and a kindergarten of the future. Musical numbers will include a bus drivers' chorus given by Winifred Bryan, Betty Lou Custer, Hazel Garland, Ruth Ellen Latzer, Rebecca MacMillan, Nellie Jane Mellow and Caroline Putnam, and a sextet by Jeanne Billman, Winifred Bryan, Anita Glaser, Loraine Goldberg, Edith Longmire and Anne Netherland.

The class history, which will open the program, was written by Clotilda Brown around familiar nursery rhymes, and will introduce the members of the class, the girls appearing according to the year in which they entered Mary Institute. Prominence will be given to the "old guard," members who have been enrolled in the class for 12 years and who include, in addition to the kindergarten group, Martha Howard and Ashley Papin. Other traditional class day features will conclude the program: The class will, written by Peggy Lansing; the class prophecy by Ashley Papin, Charlotte Parsons, Sheila Shelp and Emmalene Weichsel under the chairmanship of Anne Netherland, which will be presented in a fortune-telling skit; and the class day song, the music of which was written by Anita Glaser and the words by Anne Netherland, to be sung by all the graduates.

Commencement exercises will be held at 10:30 o'clock the morning of Friday, June 9, in the school auditorium. Chancellor George Reeves Throop of Washington University will present the diplomas; Mrs. Randall Foster, president of the Alumnae Association, will award the alumnae prizes, and Charles H. Garrison, principal of Mary Institute, will announce the school honors.

A. D. Sargent to Wed Margaret Banks

ANNOUNCEMENT was made yesterday of the engagement of Miss Margaret Banks, daughter of Mr. and Mrs. Charles Banks, 7521 Teasdale avenue, and Archer Downing Sargent of St. Louis, son of Mr. and Mrs. Olin A. Sargent of Westwood, N. J.

The news was told at a tea for 100 guests at the Banks home. In the sunroom, as punch was served by Miss Mary Elizabeth Banks, sister of the prospective bride, the guests discovered the names of Miss Margaret and her fiance inscribed on small servicttes. Colors in the decorations emphasized tones of lilac and fuchsia. Fuchsia candles lighted the tea table, on which raspberry ices were served, and the bride-to-be wore a lilac-tinted chiffon gown with fuchsia slippers and corsage. The hostess was assisted by Mrs. H. O. Byrd. Miss Laura Louise Dille, Miss Elise Rosenberger, Miss Dorothy Diesselhorst, Mrs. Joseph E. Latta, Mrs. Alfred Davis and Mrs. Hord W. Hardin served.

Miss Banks is a graduate of Washington University, and is a member of Delta Gamma sorority. Her fiance is an alumnus of Columbia University in New York, where he became a member of Beta Gamma Sigma, honorary fraternity.

The wedding will take place in September, and Mr. Sargent and his bride will live here.

MONTH-END SALE
SPRING MERCHANDISE
DRASTICALLY REDUCED
COATS — SUITS
STREET DRESSES
DINNER AND FORMAL GOWNS
$5 TO $29.95
SWEATERS HATS BAGS
Maison de Bernard, INC.
4378 LINDELL JEfferson 3750

Mary Louise McMahon To Be Wed Saturday

MISS MARY LOUISE McMAHON, daughter of Mrs. Thomas McMahon, 1222 Clara avenue, has chosen Saturday, June 3, as the date of her marriage to Dolor Patrick Murray Jr., son of Mr. and Mrs. Dolor P. Murray, 5825 Nina place. The engagement was announced informally about six months ago.

The ceremony will take place at 9 o'clock in the morning at St. Rose's Church, the Rev. Harry Lambert officiating. After a trip in the South, Mr. Murray and his bride will live at 5572 Waterman avenue.

Miss McMahon will have as her only attendant her sister, Miss Florence McMahon. George Rathell Murray is to be best man for his cousin, and John B. Walsh and Charles C. Coyle will be ushers.

The bride-elect is a graduate of the Academy of the Visitation, and her fiance is a graduate of St. Louis University.

Decoration Day Events Promise to Be Gay

Continued From Page One.

terday and this evening she and her husband will have an informal buffet supper.

Mr. and Mrs. Edward Morton Banister opened their cottage at Wequetonsing, Mich., and are entertaining Mr. and Mrs. W. Gentry Shelton Jr. and Mr. and Mrs. Edwin Ball of Chicago. Mrs. Banister plans to remain for the summer and the Sheltons will lease a cottage there or at a nearby resort for the season.

St. Louisans who have cottages at Sugar Tree Club on the Gasconade River in the Ozarks are opening the season there this week-end. Mr. and Mrs. Lon Hocker have as their guests Mr. and Mrs. Chase Morsey and their sons and daughters-in-law, Mr. and Mrs. Lon O. Hocker Jr. and Mr. and Mrs. Marion B. Hocker. Mr. and Mrs. Theodore Moreno, who have recently purchased a cottage at Sugar Tree, will be the host and hostess at a house party. Another party there will be given by Mr. and Mrs. C. Oscar Lamy and still another by Judge and Mrs. Wesley McAfee. They departed Friday and expect to return Wednesday night. Listed as activities for the week-end are a dance, swimming contest, horseshoe pitching and tennis tournaments.

Mr. and Mrs. Gilbert Robinson Pirrung are among the St. Louisans who will be in Indianapolis, Ind., Tuesday, for the annual Memorial day auto races.

Cocktail and garden parties are also events of the week-end. Last evening Robert Mathews entertained about 75 friends at cocktails at the home of his parents, Mr. and Mrs. Harry B. Mathews at Alton, in honor of Mr. and Mrs. Stuart Hoxton Smith. Before her marriage this spring Mrs. Smith was Miss Nancy Houser, daughter of Mr. and Mrs. Douglas B. Houser. The party was held on the terrace of the Mathews home, overlooking the river.

Yesterday afternoon, Mr. and Mrs. Francis I. Mesker invited friends informally to their country place on Old Jamestown road for boating and a picnic supper. Another social affair yesterday evening was the cocktail party given by Mr. and Mrs. Alvin Griesedieck at their home in Huntleigh Village.

Tomorrow evening Mr. and Mrs. Dumont G. Dempsey will be host and hostess at a party in the late afternoon at their home, 2 Oakleigh lane.



REPAIRING & REMODELING
should naturally be done at the home of *Heart o' the Pelt* furs!

Do your furs require repairing? Do you want them remodeled to embody next year's flattering style features? Then because such work is exacting . . . have us do it! Costs are low and you are sure of superb craftsmanship! Craftsmanship in keeping with the high standards you expect of the Heart o' the Pelt* furrier!

ALEX F. KESSLER
1008 LOCUST STREET
FINE FURS SINCE 1898

Home of HEART O' THE PELT furs

*T. M. REG. U. S. PAT. OFF. & CANADA

Vandervoort's

Will Be Open Monday
9 A. M. to 5 P. M.

and CLOSED All Day
Tuesday, May 30th
MEMORIAL DAY

Scruggs-Vandervoort-Barney

Gay Nineties Theme For Friess Party

MR. AND MRS. PAUL FRIESS, 321 Belt avenue, gave a party yesterday afternoon from 4 to 6 o'clock, in the Crypt of the Artists' Guild. Guests, numbering about 100, included choir members at the Emmanuel Episcopal Church of Webster Groves, where Mrs. Friess is organist, and at the Church of St. Michael and St. George, where Mr. Friess is organist.

Guests wore clothes of the gay nineties era and were met at the door by the host and hostess, Mr. Friess dressed as a Southern gentleman of the old school, and Mrs. Friess as a belle of the nineties.

Ragtime songs were sung by a quartet including Miss Lucy Lockett, Miss Virginia Albach, Robert Kelly and Lathrop Compton. Percy Ludlow sang, "Melancholy Baby." A group of "sob" songs was sung by Miss Jane Blackmer, Miss Albach, Mrs. Edgar Whittemore and Miss Madeline Meyer. Mr. and Mrs. Friess played a two piano duet, "Too Much Mustard."

A picnic lunch was served for refreshments, and afterward moving pictures were shown.

Miss Norma Belle Dee Is Wed to R. G. Burdick

THE marriage of Miss Norma Bell Dee, daughter of Mr. and Mrs. Norman Bliss Dee, 8441 Midland boulevard, and R. Gregory Burdick, took place Friday afternoon at 5 o'clock in the garden of the Dee home. Mr. Burdick is the son of Mrs. J. J. Burdick, 3214 Hebert street. The Rev. Ross W. Adair, pastor of Trinity Methodist Church, officiated.

As a background for the wedding ceremony, a trellis covered with roses and banked with evergreens was built on the east lawn. Two urns filled with white snapdragon, stock, larkspur and lilies of the valley stood at each side of the trellis, and a large basket of the white blossoms was in the center.

Six friends of the bride held white satin ribbons to form an aisle, down which the bride and her father walked. They then formed in threes on each side of the lattice. The young women, gowned in pastel shades and each wearing a small hat of pink carnations, included: Miss Helen Close, Miss Nancy Timmerman, Miss Kathryn Lyon, Miss Edith Wilson, Mrs. George Allemang and Miss Edith Walker of Bigelow, Mo.

The bride was gowned in white tulle and lace, her bodice of tulle and her bouffant skirt of alternating tulle and lace panels. Sleeves were short and puffed. The bride wore a fingertip-length tulle veil fastened to a coronet of tulle. She carried a bouquet of white snapdragon, larkspur and baby's breath.

Jerome J. Burdick, brother of the bridegroom, was best man.

A reception was given after the wedding, also in the garden. The wedding table was set in the dining room of the Dee home, which was decorated throughout with colored spring flowers.

Mr. Burdick and his bride have left by motor for Three Lakes, Wis., for their wedding trip. They will live in St. Louis.

Strawberry Festival Friday.

The annual strawberry festival given by the board of the Blind Girls' Home, will take place at the home, 5235 Page boulevard, Friday from 2 to 10 p. m. Aprons and articles made by the blind will be for sale. There will be music by the South Side Lions' Band under the direction of Joseph Huber.

Tea Arranged for Program Sellers

INVITATIONS will be mailed this week for a tea to be given in the Patio at Hotel Chase June 9 in honor of the 200 girls and matrons constituting the corps of sellers of special souvenir programs at Sportsman's Park, June 14, as the silver anniversary of Tuberculosis day. Hostesses will be the following members of the Tuberculosis Day Women's Baseball Committee: Mrs. Max A. Goldstein, chairman; Mrs. William Dee Becker, Mrs. Crawford Duncan, Mrs. Samuel B. Edison, Mrs. Paul F. Kistner, Mrs. Bert Stampfer and Mrs. Arthur Lieber.

Most of the selling teams, each consisting of a captain and co-captain and eight members, have been organized. A prize has been offered to the girl who makes the largest number of sales for the day, and the team having the best aggregate sales report will be entertained by its capitain after the Tuberculosis day festivities.

Some of the teams already announced are:

Mrs. Crawford Duncan and Mrs. E. H. Thurston, captains; Miss Ana Reinholdt, Miss Dorothy Koken, Miss Marie Mueller, Miss Belle Morton Lucas, Miss Betty Hertel, Miss Sara Jane Avant, Miss Mary Louis Mulcahy and Miss Agnes Stark.

Mrs. Eric Bernays and Mrs. William Dee Becker, captains; Miss Nancy Russell, Miss Frances Simpkins, Miss Julia Holland, Miss Mary Jo Wood, Miss Grace Schotten, Miss Katherine Bernays, Miss Vera Virginia Angert and Miss Alice Jane Meyer.

Mrs. Samuel B. Edison, Miss Emily Ackerman and Miss Evelyn Edison, captains; Miss Lorraine Goldberg, Miss Dorothy Keane, Miss Anne Lee Rose, Miss Patricia McGuire, Miss Jacquelyn Tankersley, Miss Elaine Aloe, Miss Bert and Miss Elaine Schield.

Mrs. Solon Cameron and Miss Evelyn Schlinkert, captains; Miss Evelyn and Miss Beverly Bissell, Miss Jean and Miss June Cameron, Miss Betty Jean Kennedy, Miss Mary Louise Marx, Miss Genevieve Stewart and Miss Andria Wiseth.

Mrs. John P. Tebbetts and Mrs. John Lodwick, captains; Miss Virginia Cook, Miss Caroline Harrison, Miss Mary Garland Maack, Miss Marylin Lahmer, Miss Phyllis White, Miss Betty Barr, Miss Patricia Mooney and Miss Nancy Cherbonnier.

As June 14 is national Flag day as well as the silver anniversary of Tuberculosis day, the ball park will be decorated with flags and bunting in the national colors combined with the red-and-white of the Tuberculosis and Health Society. The Star-Spangler Banner and Salute to the Flag will be played by eight combined bands with Warrant Officer Michael Quanto, director of the Sixth United States Infantry Band, directing.

Welek's for *Cottons*

PIQUES, SEERSUCKERS, GINGHAMS, CHAMBRAYS, ORGANDIES

for COOL and SMART SUMMER DRESSES

315 North 10th St.



COLORFUL
Summer Toilettes

Make this the most colorful summer of your life with luscious frocks in exquisite new shades, or gauzy black with gay touches. Provide your own fashion fireworks with high voltage colors.

Lockhart's
4926 MARYLAND

I. MILLER SHOES IN WHITE AND SUMMER TONES

Madlyn Hayward Engaged to Be We... To H. W. Tucke...

ANNOUNCEMENT will be ma... today of the engagement ... Miss Madlyn Emily Haywa... daughter of Mrs. Robert Gilli... Hayward, 551 Warren avenue, a... Harold Walton Tucker of Ba... more, Md. Mr. Tucker is the s... of Mrs. Martha Tucker of Houst... Tex.

News of the engagement will ... told at a tea for 90 friends giv... at the Hayward home. Jeanne H... young daughter of Mr. and M... F. Gug Hitt, 560 Purdue aven... is to present each guest with ... miniature engagement ring ... which is attached a tiny scr... bearing the names of Miss H... ward and Mr. Tucker. Mrs. Har... Mitchell Sorkin and Miss Gra... Marlott will serve, assisted by M... Catherine Filsinger, Miss Franc... Lee Hitt and Miss Bernita Golly... Peoria, Ill. Spring flowers are us... in decoration.

The bride-to-be attended Milwa... kee-Downer College and is a gra... uate of Washington Universi... where she received her matse... degree in English. Last year s... attended the University of Illino... where she received a degree in ... brary science.

Mr. Tucker was graduated fr... Rice Institution, Houston, and t... University of Illinois.

Nancy Jane Miller And R. R. Irwin Wed In Church Ceremon...

MISS NANCY JANE MILLE... daughter of Mr. and M... George Edwin Miller, 1140 U... sula avenue, University City, ... came the bride of Robert Ray ... win of Tulsa, Ok., in a ceremony ... Union Avenue Christian Church, ... 5:30 o'clock yesterday afterno... The ceremony was performed ... candlelight with the Rev. Ham... ton Adams officiating. Decoratio... of white and pink snapdragon we... used at either side of the co... munion table.

The bride was given in marria... by her father. Her dress of whi... marquisette, made over satin, had ... tight-fitting bodice appliqued in th... satin with a V-neckline. The lon... sleeves were made full at the shou... der line. The skirt ended in a sho... train in back. From a coronet ... orange blossoms fell a fingertip ... length veil and she carried a bo... quet of white snapdragon, lilies ... the valley and white iris.

Miss Blanche Schlesinger serve... as maid of honor and Miss Marjor... Milks was bridesmaid. They wo... similar gowns of pink marquisett... designed with short puffed sleeve... tight bodices and bouffant skirt... On their heads were crowns of var... colored spring flowers and each car... ried a colonial bouquet of the blos... soms.

Mr. Irwin, son of Mr. and Mrs. Ray Irwin of Tulsa, had his brother, John, as best man, and his brothe... in-law, Kenneth Jones, as groom... man, both of Tulsa. Henry ... Mundt served as usher. Accompany... ing the bridegroom to St. Lou... were his parents, his brother an... Mr. and Mrs. Jones.

Pink and white flowers decorate... the home of Mr. and Mrs. Mill... for the family reception afterward.

The bridal pair departed on ... wedding trip, after which they wi... live at Tulsa. Mrs. Irwin attende... the University of Missouri and th... bridegroom is a graduate of Okl... homa Agricultural and Mechanic... College at Stillwater.

Mrs. Miller's costume was blue... broidered marquisette, with whic... she wore talisman roses in ... corsage.

Alexine Bonnell Is Wed To Joseph J. Piepe...

MISS ALEXINE BONNELL... daughter of Mr. and Mrs. George W. Bonnell, 226 Port... land terrace, Webster Groves, be... came the bride of Joseph J. Piepe... of Seattle, Wash., son of Mrs. Na... thaniel Pieper of Seattle, yesterda... afternoon at 4:30 o'clock in th... Elizabeth Holloway Woods Memo... rial Chapel of Webster Grove... Presbyterian Church. The Rev... Harry T. Scherer performed th... ceremony. The chapel was deco... rated with standards of whit... spring flowers.

The bride was escorted to th... altar by her father and was a... tended by her sister, Miss Jan... Bonnell. She wore a dress of pow... der blue pleated chiffon with nav... blue accessories and carried a sma... bouquet of orchids. Her sister wa... gowned in violet chiffon accente... with fuchsia and carried a bouqu... of spring flowers.

Mr. Pieper's attendants were ... Carl Ralph O'Connor, best ma... and Edgar Schuler and John L... gan, ushers.

After a honeymoon on the We... Coast Mr. and Mrs. Pieper wi... make their home at Seattle.

The bride attended Washingto... University where she joined Gam... ma Phi Beta sorority. Mr. Piep... also attended Washington Unive... sity, and is a member of Theta ... fraternity.

YOUR OLD...
H...
A...
to...
rat...
A ST... coat... and...
FUR... glaz... ing...
FU...
LANDERS - PEA... ESTABLISH...
312 N. 6th St. (Entire 2nd a...

ENGAGEMENTS

Tea Arranged for Program Sellers

INVITATIONS will be mailed this week for a tea to be given in the Patio at Hotel Chase June 9 in honor of the 200 girls and matrons constituting the corps of sellers of special souvenir programs at Sportsman's Park, June 14, at the silver anniversary of Tuberculosis day. Hostesses will be the following members of the Tuberculosis Day Women's Baseball Committee: Mrs. Max A. Goldstein, chairman; Mrs. William Dee Becker, Mrs. Crawford Duncan, Mrs. Samuel B. Edison, Mrs. Paul F. Kistner, Mrs. Bert Stampfer and Mrs. Arthur Lieber.

Most of the selling teams, each consisting of a captain and co-captain and eight members, have been organized. A prize has been offered to the girl who makes the largest number of sales for the day, and the team having the best aggregate sales report will be entertained by its capitain after the Tuberculosis day festivities.

Some of the teams already announced are:

Mrs. Crawford Duncan and Mrs. E. H. Thurston, captains; Miss Ann Reinholdt, Miss Dorothy Koken, Miss Marie Mueller, Miss Belle Morton Lucas, Miss Betty Hertel, Miss Sara Jane Avant, Miss Mary Louis Mulcahy and Miss Agnes Stark.

Mrs. Eric Bernays and Mrs. William Dee Becker, captains; Miss Nancy Russell, Miss Frances Simpkins, Miss Julia Holland, Miss Mary Jo Wood, Miss Grace Schottien, Miss Katherine Bernays, Miss Vera Virginia Angert and Miss Alice Jane Meyer.

Mrs. Samuel B. Edison, Miss Emily Ackerman and Miss Evelyn Edison, captains; Miss Lorraine Goldberg, Miss Dorothy Keane, Miss Anne Lee Rose, Miss Patricia McGuire, Miss Jacquelyn Tankersley, Miss Elaine Aloe, Miss Berta and Miss Elaine Schield.

Mrs. Solon Cameron and Miss Evelyn Schlinkert, captains; Miss Evelyn and Miss Beverly Bissell, Miss Jean and Miss June Cameron, Miss Betty Jean Kennedy, Miss Mary Louise Marx, Miss Genevieve Stewart and Miss Andria Wiseth.

Mrs. John P. Tebbetts and Mrs. John Lodwick, captains; Miss Virginia Cook, Miss Caroline Harrison, Miss Mary Garland Maack, Miss Marylin Lahmer, Miss Phyllis White, Miss Betty Barr, Miss Patricia Mooney and Miss Nancy Cherbonnier.

As June 14 is national Flag day as well as the silver anniversary of Tuberculosis day, the ball park will be decorated with flags and bunting in the national colors, combined with the red-and-white of the Tuberculosis and Health Society. The Star-Spangler Banner and Salute to the Flag will be played by eight combined bands with Warrant Officer Michael Quanto, director of the Sixth United States Infantry Band, directing.

Welch's for Cottons
PIQUES, SEERSUCKERS, GINGHAMS, CHAMBRAYS, ORGANDIES
for COOL and SMART SUMMER DRESSES
315 North 10th St.


LORFUL
er Toilettes
s the most colorful
our life with luscious
quisite new shades,
ck with gay touches.
ur own fashion fire-
high voltage colors.
khorts
MARYLAND
WHITE AND SUMMER TONES

Madlyn Hayward Engaged to Be Wed To H. W. Tucker

ANNOUNCEMENT will be made today of the engagement of Miss Madlyn Emily Hayward, daughter of Mrs. Robert Gilliam Hayward, 551 Warren avenue, and Harold Walton Tucker of Baltimore, Md. Mr. Tucker is the son of Mrs. Martha Tucker of Houston, Tex.

News of the engagement will be told at a tea for 90 friends given at the Hayward home. Jeanne Hitt, young daughter of Mr. and Mrs. F. Guy Hitt, 560 Purdue avenue, is to present each guest with a miniature engagement ring to which is attached a tiny scroll bearing the names of Miss Hayward and Mr. Tucker. Mrs. Harry Mitchell Sorkin and Miss Grace Marlott will serve, assisted by Miss Catherine Filsinger, Miss Frances Lee Hitt and Miss Bernita Golly of Peoria, Ill. Spring flowers are used in decoration.

The bride-to-be attended Milwaukee-Downer College and is a graduate of Washington University, where she received her matser's degree in English. Last year she attended the University of Illinois, where she received a degree in library science.

Mr. Tucker was graduated from Rice Institution, Houston, and the University of Illinois.

Nancy Jane Miller And R. R. Irwin Wed In Church Ceremony

MISS NANCY JANE MILLER, daughter of Mr. and Mrs. George Edwin Miller, 1140 Ursula avenue, University City, became the bride of Robert Ray Irwin of Tulsa, Ok., in a ceremony at Union Avenue Christian Church, at 5:30 o'clock yesterday afternoon. The ceremony was performed by candlelight with the Rev. Hampton Adams officiating. Decorations of white and pink snapdragon were used at either side of the communion table.

The bride was given in marriage by her father. Her dress of white marquisette, made over satin, had a tight-fitting bodice appliqued in the satin with a V-neckline. The long sleeves were made full at the shoulder line. The skirt ended in a short train in back. From a coronet of orange blossoms fell a fingertip-length veil and she carried a bouquet of white snapdragon, lilies of the valley and white iris.

Miss Blanche Schlesinger served as maid of honor and Miss Marjorie Milks was bridesmaid. They wore similar gowns of pink marquisette, designed with short puffed sleeves, tight bodices and bouffant skirts. On their heads were crowns of varicolored spring flowers and each carried a colonial bouquet of the blossoms.

Mr. Irwin, son of Mr. and Mrs. Ray Irwin of Tulsa, had his brother, John, as best man, and his brother-in-law, Kenneth Jones, as groomsman, both of Tulsa. Henry E. Mundt served as usher. Accompanying the bridegroom to St. Louis were his parents, his brother and Mr. and Mrs. Jones.

Pink and white flowers decorated the home of Mr. and Mrs. Miller for the family reception afterward.

The bridal pair departed on a wedding trip, after which they will live at Tulsa. Mrs. Irwin attended the University of Missouri and the bridegroom is a graduate of Oklahoma Agricultural and Mechanical College at Stillwater.

Mrs. Miller's costume was blue broidered marquisette, with which she wore talisman roses in a corsage.

Alexine Bonnell Is Wed To Joseph J. Pieper

MISS ALEXINE BONNELL, daughter of Mr. and Mrs. George W. Bonnell, 226 Portland terrace, Webster Groves, became the bride of Joseph J. Pieper of Seattle, Wash., son of Mrs. Nathaniel Pieper of Seattle, yesterday afternoon at 4:30 o'clock in the Elizabeth Holloway Woods Memorial Chapel of Webster Groves Presbyterian Church. The Rev. Harry T. Scherer performed the ceremony. The chapel was decorated with standards of white spring flowers.

The bride was escorted to the altar by her father and was attended by her sister, Miss Jane Bonnell. She wore a dress of powder blue pleated chiffon with navy blue accessories and carried a small bouquet of orchids. Her sister was gowned in violet chiffon accented with fuchsia and carried a bouquet of spring flowers.

Mr. Pieper's attendants were Carl Ralph O'Connor, best man, and Edgar Schuler and John Logan, ushers.

After a honeymoon on the West Coast Mr. and Mrs. Pieper will make their home at Seattle.

The bride attended Washington University where she joined Gamma Phi Beta sorority. Mr. Pieper also attended Washington University, and is a member of Theta Xi fraternity.



MISS LORRAINE LEVY, whose father, Ellis Levy now lives in Beverly Hills Cal. Her engagement to S. Edward Sulkin was announced last Sunday in Sedalia, Mo.
—Jules Pierlow Photograph.



MISS MARY ANN CLARK, daughter of Mrs. George Jackson Clark. Announcement was made Sunday of her betrothal to William Monroe Boland, son of Mr. and Mrs. John J. Boland.
—Jules Pierlow Photograph.



MISS MADYLN EMILY HAYWARD, Announcement of her engagement to Harold Walton Tucker of Baltimore, will be made this afternoon at a tea at the home of her mother Mrs. Robert Gilliam Hayward.
—Ashen-Brenner Photograph.



MISS HELEN LUCRETIA MOFFETT, whose parents, Mr. and Mrs. William D. Moffett of Decatur, Ill., have announced her engagement to Robert R. Russell.
—Dieckman Studio Photograph.





MISS CHRISTINE FRANCES RAMSEY, granddaughter of the late Bishop Daniel Sylvester Tuttle, for years head of the Episcopal Church in Missouri, whose engagement to Henry Lyman, son of Mr. and Mrs. Stuart Lyman of Englewood, N. J., has been announced. Miss Ramsey is a member of the Vassar College faculty.

Virginia Sterling and W. H. Krueger Wed

MISS VIRGINIA STERLING, daughter of Dr. and Mrs. John A. Sterling, 7340 Flora avenue, and William H. Krueger, son of Mr. and Mrs. William F. Krueger, 7321 Colgate avenue, University City, were married yesterday afternoon at 4:30 o'clock at the Sterling home. The Rev. James A. Beggan of St. Roch's Church performed the ceremony.

The bride was given in marriage by her father. She wore a gown of dusty pink brocaded satin, made on princess lines with a high square neckline and long sleeves full at the shoulder. She wore a pink tulle veil, fastened to a coronet of pink orange blossoms, and carried a colonial bouquet of lilies of the valley and pale pink gladioli.

Mrs. John J. Miller attended her sister as matron of honor, and Miss Mary Jane Krueger, sister of the bridegroom, was bridesmaid. Bonnie Barron, cousin of the bridegroom, was flower girl. All were gowned alike in pale pink marquisette, their gowns made bouffant with shirred waistlines and full skirts. They wore pale blue daisies in their hair and carried colonial bouquets of blue daisies and pink larkspur.

Mrs. Sterling wore a gown of gray chiffon and corsage of pink rosebuds. Mrs. Krueger wore an embroidered gown of blue chiffon, with white lilacs.

Mr. Krueger was attended by Harold Kraushaar as best man, and Charles O'Neill as groomsman.

A reception was given after the wedding at the Forest Park Hotel. After a wedding trip, Mr. Krueger and his bride will live at 7641 Flora avenue.

Out-of-town guests at the wedding included: Miss Georgia Wolf of Lawrence, Kan., aunt of the bride; Mr. and Mrs. W. T. W. Sterling, Albene, Kan., grandparents of the bride; Miss Blanche Wilson, Vineland, Mo.; Miss Virginia Moran, Cape Girardeau; Miss Estelle Couch, De Soto, Mo.; Donald Shultz, Lawrence, Kan.; Mr. and Mrs. John Barron, Saugatuck, Mich., and Mr. and Mrs. John Housman, Kansas City, Mo.

The bride attended Lindenwood College and is a graduate of the University of Kansas, where she was a member of Alpha Chi Omega sorority. Mr. Krueger attended the University of Missouri and is a member of Pi Kappa Alpha fraternity.

YOUR OLD FUR COAT
HAS STYLE POSSIBILITIES
A new smart collar . . . a new-style sleeve . . . transforms your old coat, brings it up-to-date. Order work now at dull-season rates. Pay when Coat is taken from storage.
A STYLISH CHUBBY made from old coat—including cleaning, glazing and new lining for as low as — — $15
FUR COATS RELINED, cleaned, glazed, including good-wearing lining and new interlining complete. $9.75
FUR STORAGE 2%—Minimum Charge $2
— Call CEntral 4904 for Messenger
LANDERS-PEARLMAN FUR CO.
ESTABLISHED 22 YEARS
312 N. 6th St. (Entire 2nd and 3rd Floors), Opposite Famous

R. R. Russell to Wed Miss Helen Moffett

ANNOUNCEMENT was made last week by Mr. and Mrs. William D. Moffett of Decatur, Ill., of the engagement of their daughter, Miss Helen Lucretia, and Robert R. Russell, 6823 Crest drive, University City. Miss Moffett, who has been living in St. Louis the last few years, makes her home here at 6820 Delmar boulevard.

The bride-elect, who was graduated from James Milliken University in Decatur, is a member of Pi Beta Phi sorority. She has done graduate work at the University of Colorado and the University of Wisconsin.

Mr. Russell, whose parents were the late Mr. and Mrs. R. W. Russell of Jackson, Mo., is a graduate of Southeast Missouri State Teachers' College. He has studied at the University of Missouri and Washington and Columbia universities.

Plans are being made for a summer wedding.

MISS MARGARET BANKS, daughter of Mr. and Mrs. Charles Banks, whose engagement to Archer Downing Sargent was announced yesterday.
—Jules Pierlow Photograph.

Kathryn Wallace and H. M. Ross Are Married

THE wedding of Miss Kathryn Wallace, daughter of Mr. and Mrs. Harry M. Wallace, 7032 Oleatha avenue, and Herbert Meredith Ross took place May 18 at 7 p. m. at Immanuel Congregational Church. Mr. Ross is the son of Mr. and Mrs. Herbert O. Ross, 5736 Westminster place. The Rev. Ira D. Fales officiated. Mrs. John Williams of Mexico, Mo., sister of Mr. Ross, was matron of honor. Preston F. Ryan was best man.

After the wedding there was a small reception at the Wallace home. Mr. and Mrs. Ross went to Chicago for a brief visit and are living at 5614 Waterman avenue. The bridegroom is a graduate of Washington University where he became a member of Sigma Phi Epsilon fraternity.

Luncheon for Orphanage.

St. Joseph's Orphans' Home Auxiliary will give a luncheon and card party at the Veterans' Club, 3737 West Pine boulevard, Wednesday at 12:30 p. m.

Loire's HOME STYLISTS
GIFTS FOR THE BRIDE
Lamps, Tables, Glassware, etc.
WASHINGTON at SPRING

Lorraine Levy and S. E. Sulkin to Wed

ANNOUNCEMENT has been made of the engagement of Miss Lorraine Levy, daughter of Ellis Levy of Beverly Hills, Cal., and S. Edward Sulkin, 4497 Pershing avenue, son of Mr. and Mrs. Frank S. Sulkin of Boston.

Miss Levy is at present living at McMillan Hall, Washington University. She was graduated from that university last year and will receive her M. A. degree in June. Her father, a former St. Louisan, was connected with the St. Louis Symphony Orchestra for 25 years, and in the position of assistant concertmaster for several years. Mr. Sulkin took his undergraduate work at Tufts College, Medford, Mass., and at Rhode Island State University, Kingston, R. I. He has attended Washington University's graduate school and will receive his Ph.D. in bacteriology from that school in June. He is a member of the faculty at the Washington University School of Medicine.

Announcement of the engagement was made last Sunday at a family luncheon given by the prospective bride's grandparents, Mr. and Mrs. Sylvain Kahn, at their home at Sedalia, Mo. Both Miss Levy and her fiance were present.

The wedding will take place in August.

Dr. Phillip Bassett To Marry Next Month

PLANS are announced for the wedding of Miss Edythe Juanita Jones of Kansas City and Dr. Phillip H. Bassett, son of Dr. and Mrs. Sam T. Bassett, Fox Creek Farm, Pacific, Mo., Saturday afternoon, June 10. The ceremony, a garden affair, will be held at the home of Dr. and Mrs. Edward H. Thiessen of Kansas City, with whom the prospective bride lives.

The bride-elect has selected the day following her graduation from Kansas City Junior College for her marriage. Dr. Thiessen will give her in marriage and her only attendant will be Miss Shirley Wood Perdee of Independence, Mo. Thomas G. Rankin of St. Louis will be best man. The Rev. David H. Owen of the Country Club Christian Church there, will officiate.

Immediately following the service, there will be a reception for about 150 persons. Dr. and Mrs. Bassett and Mr. Rankin plan to go to Kansas City the day preceding.

The bridegroom-to-be has lived in Kansas City for the last year where he is a medical officer at the Naval Aviation Base, Fairfax Field. Miss Jones' parents are the late Mr. and Mrs. Clyde F. Jones.

Dr. and Mrs. W. A. Maier to Give Party.

A garden part will be given tomorrow evening by Dr. and Mrs. Walter A. Maier, 11 Seminary terrace, Clayton, in the interest of Valparaiso University, Valparaiso, Ind.

TO or FROM The SAN FRANCISCO FAIR VIA CANADIAN PACIFIC
So Much More to See

Banff and LAKE LOUISE in the CANADIAN ROCKIES
● See 600 miles of spectacular Canadian Rockies—famous mile-high resorts. A steamer trip via Puget Sound and other waterways—included in your fare traveling via Canadian Pacific.
ALL-EXPENSE TOURS
Low cost, stopover tours at Banff, Lake Louise and Emerald Lake. Cost includes hotels, meals and 126 miles of MOUNTAIN MOTORING. Tours start June 10—from Banff or Field, B. C. Two to six days, all expenses, from $37.50
COLUMBIA ICEFIELD HIGHWAY
America's newest, most spectacular drive. Miles of glacial wonderlands, Alpine valleys and towering mountain peaks. Daily round trips from Lake Louise.
ALASKA
Go on to Alaska—land of Midnight Sun, frontier towns, totem pole villages. 2000 miles on the sheltered Inside Passage—on smart *Princess* liners with deck games, dancing.
9-DAY "Princess Cruises"
To Skagway . . . Sailings from Vancouver each week . . *from* $95
Special 11-DAY Cruises . . . via Sitka and Skagway . . . from Vancouver June 21 and July 3 . . . . . *from* $115
Fares from Vancouver, Victoria and Seattle include meals and berth except at Skagway
LOW FARES TO CALIFORNIA AND THE PACIFIC NORTHWEST
It costs so little to include the Canadian Rockies going to or returning from the West Coast—plus a daylight steamship cruise between Vancouver, Victoria and Seattle at one low fare. Make your westward trip more interesting—travel via fast Canadian Pacific transcontinental trains —*air-conditioned.*
See Your Travel Agent, or
418 Locust St., St. Louis, Mo.
GArfield 2134
Canadian Pacific
WORLD'S GREATEST TRAVEL SYSTEM

Your Wedding Day

will always remain in your memory as one of the most important days of your life! So plan now to have your hair arranged by Sperber for this event . . . and resolve to keep it beautiful with regular Sperber appointments.
4942 Maryland FOrest 1700
302 Arcade Bldg. MAin 2455
No. 4 Forsythe Walk, Clayton CAbany 7787
Sperber HAIR SHOPS

Panhellenic
COLLEGE SORORITIES AND FRATERNITIES

A GARDEN party in honor of the Washington University members of Mortar Board will be given Saturday afternoon from 3 to 5 o'clock at the home of Mrs. George R. Throop, 6510 Ellenwood avenue, by the St. Louis chapter of Mortar Board alumnae. Receiving with Mrs. Throop will be the alumnae president, Mrs. Sidney Studt, Miss Helen Johns, secretary, and the members of the executive board, Mrs. Henry Griesedieck, Mrs. Jacque C. Frost and Miss Charlotte Anschuetz. Alumnae and active members of chapters in other colleges have been invited to attend.

The thirty-fifth anniversary of the founding of Alpha Gamma Delta at Syracuse University will be celebrated Thursday evening at a banquet at the new Candlelight Inn on Clayton road. Mrs. George Edward Staples, alumnae president, Mrs. Carl Gast and Mrs. Lloyd Blanchard will take part in the Founders' day program for which Mrs. M. W. Meyers will be toastmistress. Mrs. William D. Christian, chairman of the Arrangements Committee, will be assisted by Mrs. A. R. Mueller and Miss Gertrude Bishop.

Mrs. Elmer English will be hostess for an afternoon picnic and supper for the families of members of Chi Omega sorority Sunday, June 4, at English Acres near Pacific, Mo.

The annual spring party for members of Alpha Omicron Pi and their husbands will be given Friday evening at 8 o'clock at the home of Mrs. Frank Kapple, Woodlawn avenue, Kirkwood.

The annual meeting and election of officers of Sigma Kappa sorority will be held Friday evening at 6:30 o'clock at the home of Mrs. James Polsen, 444 Clark avenue, Kirkwood. The assisting hostesses will be Mrs. Howard Lind, Mrs. George Krieger and Mrs. Russell J. Rossow.

The St. Louis Alumnae Association of Alpha Delta Pi will meet Saturday afternoon at 2 o'clock at the home of Mrs. Arthur B. Clark, 400 North Price road, for a business session which will include election of officers. The assisting hostesses will be Mrs. R. C. Bradley, Mrs. John Feldwisch, Miss Myrtle Baldwin and Mrs. E. H. Nadeau. Tea will be served after the meeting.

The annual luncheon given for the seniors of Washington University and Missouri University chapters of Alpha Chi Omega by the sorority alumnae will be at 1 p. m. Saturday at the Forest Park Hotel. Alumnae officers will be installed. A bridge party will follow the luncheon. Mrs. James C. Greene is in charge of arrangements and Mrs. Norman Neuhoff is chairman of decorations.

The alumnae of Delta Zeta will meet for luncheon Saturday at the home of Mrs. R. L. Nicholson, 5848 Clemens avenue. There will be election of officers.

The St. Louis Alliance of Delta Delta Delta will meet Saturday for luncheon at 12:30 p. m. at the home of Mrs. Donald Rogers, 7843 Stanford avenue. The assisting hostesses will be Mrs. Robert Birney, Miss Frances Troxell and Miss Marguerite Max. Alumnae officers will be elected.

Alumnae officers for Beta Sigma Omicron for the coming year will be: Mrs. W. A. Berryman, president; Mrs. Chelsea Inman, vice-president; Mrs. Baker Terry, secretary; Mrs. Brandom Hope, treasurer; Mrs. Woodward Brown, editor, and Mrs. Chase Morsey, Panhellenic representative.

The Mothers' Club of Theta Xi will have a garden luncheon Saturday at 12 o'clock at the home of Mrs. Harry McKee, 43 Claverach drive. Mrs. Julius H. Oetting and Mrs. Elmer Brooks Roberts will be the assisting hostesses.

Members of the student chapter of Gamma Phi Beta and their fathers will be guests of the Mothers' Club of the sorority Saturday afternoon and evening at the Country Club at Lebanon, Ill. There will be swimming and golf and a picnic supper served in the evening. The executive board, headed by Mrs. Waldo Finke, president, will be the hostess group.

Mrs. Henry B. Voges, secretary of the Beta Theta Pi Mothers' Club, has been appointed chairman of the publicity committee for the coming year.

The Mothers' Club of Sigma Nu fraternity met Thursday afternoon for luncheon at the home of Mrs. Ewald F. Sunkel, 4824 South Broadway. The assistant hostesses were Mrs. E. W. Bedell and Mrs. James McDowell.

Women's Committee of Little Theater



THE newly elected board at a meeting at the home of Mrs. John H. Crago, president, 21 Westmoreland place. Seated: MRS. CRAGO and MRS. JOHN D. FRANCISCUS. Back row, from left: MRS. HENRY STRONG JR., MRS. J. EUGENE BAKER, MRS. GEORGE C. SMITH and MRS. GEORGE A. HOPE. The group is discussing plans for a scholarship to be given to the St. Louis School of the Theater, which is to open in September under Little Theater direction in collaboration with Washington University.

WEBSTER GROVES

THE marriage of Miss Audrey Zeiser, daughter of Mr. and Mrs. Ewald Zeiser, 649 Yeddo avenue, to Alvin W. Tidrow of Columbia, Mo., son of Mr. and Mrs. Earl Tidrow, was solemnized yesterday afternoon at 5 o'clock at Emanuel Episcopal Church. The Rev. Gregory Locke officated at the ceremony, which took place against a setting of palms and candles and bouquets of mixed white blossoms.

The bride was given in marriage by her father. She wore a white lace gown cut en princesse with short puffed sleeves and a modified square neckline. Her veil fell from a simple arrangement of lilies-of-the-valley, and her shower bouquet was of white carnations and lilies-of-the-valley. Her maid of honor, Miss Edith Tidrow, sister of the bridegroom, was dressed in a bouffant gown of white net and lace with a tight-fitting bodice and puffed sleeves. Pale pink carnations were used for a simple headdress and in her colonial bouquet. The junior bridesmaids were the bride's cousin, Miss Jane Zeiser, and Miss Nancy Ries. Their gowns weer like that of the maid of honor, but their bouquets and hair ornaments were of deeper pink carnations. The flower girl, Dorothy Ann Figgmeier, also wore a white net gown and carried pale pink carnations.

Mr. Tidrow had as his best man his brother, Earl Tidrow Jr. and his groomsmen were D. Fred Zeiser and Alwin Corner. Rae Merrill Wahlschlaeger was ring bearer.

After a dinner for the immediate families held at the bride's home the young pair left on a honeymoon, to be gone until the end of next month. They will make their home in Cuba, Mo., where Mr. Tidrow teaches in the high school.

Mr. and Mrs. Thomas S. Baskett, 450 Lee avenue, will leave next Sunday by motor for New London, Conn., to visit their son and daughter-in-law, Lieut. and Mrs. Thomas S. Baskett, and the latters' young son, Thomas Rowland Baskett. After a stay of two weeks they will accompany Lieut. and Mrs. Baskett to New York to see them sail for Coco Solo, Panama Canal Zone, which will be Lieut. Baskett's station fo rthe next two years.

Mrs. John C. Naylor, 430 South Elm avenue, will leave June 10 to join her daughter, Doris, who attends Sweetbriar College, and son, John, a student at Dartmouth, in New York where they will visit the fair. Mr. and Mrs. Naylor entertained at a cocktail party last evening before the supper dance at Algonquin Country Club.

Invitations have been received from Mrs. Gerald P. Plaisance, formerly of Webster Groves, to a luncheon and bridge party next Friday at her new home on Des Peres road.

Miss Audrey Dorothea Pett, daughter of Mr. and Mrs. Leo E. Pett, 1020 Berry road, will become the bride of James B. Walsh Jr. Saturday afternoon, June 10, at 3 o'clock at St. Matthew's Evangelical Church. Mr. Walsh is the son of Mr. and Mrs. James B. Walsh, 7605 Cartan avenue, Maplewood. The Rev. Carl Sturm will perform the ceremony. There will be a reception at 8 o'clock that night at the Pett home.

Mrs. Ralph McCarty, 562 South Gore avenue, entertained at a dinner bridge party last night in compliment to Mrs. William V. Burley, who has been a guest at the Park Plaza for several weeks and will return to her home in New York June 15.

Mrs. G. Carroll Stribling, 110 Aberdeen place, St. Louis, was hostess at a small tea Friday afternoon at her home in honor of her sister-in-law, Mrs. Kenneth Adrian Bell of New York, who is visiting her parents, Mr. and Mrs. James Keith Stribling, 230 Blackmer place.

Mrs. Ross Chase, 444 Gray avenue, entertained at a bridge luncheon Friday and will give another next Friday.

Mr. and Mrs. S. R. Taylor, 117 Plant avenue, with their daughter, Mary Winslow Tyler, will leave soon for Boulder, Colo., to attend the graduation of their son, John, from the University of Colorado.

Mr. and Mrs. Louis Thompson, formerly of St. Louis, have moved with their family to 405 Orchard avenue.

Mrs. Lillian F. Obear, 32 Oak Terrace, had as her guest last week Mrs. Charles Kruger of St. Paul, Minn., who was the former Miss Ida Williams of St. Louis.

Mr. and Mrs. F. D. Beardslee and their daughter, Mrs. R. B. Rodgers, 1 Briarcliff road, departed for Douglas, Mich., Friday for a visit at their summer home.

Mrs. Myron Dayton King of Pittsfield, Ill., spent last week as the guest of her parents, Mr. and Mrs. Thomas F. Steele, 123 West Jackson road.

Mr. and Mrs. W. F. Cox, 213 Orchard avenue, entertained members of Group 11 of the Garden Club and their husbands at a breakfast in their garden Friday.

Mrs. E. H. Gaiennie of St. Charles, Ill., with her young son, Rene, is visiting her parents, Mr. and Mrs. Henry C. Armstrong, 255 Blackmer place.

Mr. and Mrs. C. R. Littlefield, 452 Gray avenue, will give a breakfast Tuesday at their home.

The annual picnic of the W. W. Group of the First Congregational Church was held Thursday at the home of Mrs. Emma C. Stockhoff, 11 Schultz road.

The Mary Hart Group of the church closed its season with a dessert bridge Wednesday at the home of Mrs. Carl Felker, 30 Mason avenue.

JEFFERSON BARRACKS

COMMANDED by Col. Harry B. Crea, the Sixth Infantry left the post Thursday by motor for Camp Douglas, Wis., where they will engage in maneuvers for the next two weeks. The entire regiment bivouacked that night at Rock Island Arsenal, arriving at their destination Friday afternoon. The post will be in command of Col. Sheppard B. Philpot during the absence of Col. Crea.

Col. and Mrs. Harry B. Crea, accompanied by their daughter, Mrs. Joseph M. Cummins of Fort Snelling, Minn., attended a horse show given by Western Military Academy at Alton, Sunday. They were the luncheon guests of Col. R. L. Jackson, superintendent of the Academy.

Lieut. and Mrs. John R. V. Dickson left Thursday for Watertown (Mass.) Arsenal, where Lieut. Dickson has been ordered to the Ordnance School as a student. On their way to Watertown they will visit Mrs. Dickson's brother, Ross R. Hirshfeld in Philadelphia and Maj. and Mrs. Leo J. McCarthy at Hartford, Conn.

Lieut. and Mrs. Hugh T. Cary have as their guests Mrs. Cary's parents, Maj. and Mrs. Charles W. Hanna, and her sister, Betty Jo. Maj. Hanna and his family have just returned from the Philippine Islands, where they have been for the last two years. They are on their way to Washington, where Maj. Hanna will be stationed.

Mrs. Howard K. Vail and her mother, Mrs. Leroy B. Wing of Plattsburg, N. Y., spent several days this week in Kirksville, Mo., where they attended the graduation of Mrs. Vail's brother, G. Robert Wing.

Mrs. Mott Ramsey, wife of Lieutenant-Colonel Ramsey, left Friday for San Antonio, Tex., where she will spend several weeks with her parents, Mr. and Mrs. J. A. Burger.

Capt. and Mrs. John D. Frederick had as their guest last Tuesday, Capt. Harold R. Emery, Infantry, United States Army. Capt Frederick and Capt. Emery were classmates at the United States Military Academy at West Point. Capt. Emery is on his way from Fort Sam Houston, Tex., to Hawaii. He will be joined by his wife and two children in New York, from which port they will sail June 1.

Mrs. William G. Muller and Mrs. John D. Frederick spent last Wednesday in Springfield, Ill.

Mrs. Frederick left by automobile Thursday for Vinita, Ok., where she will spend two weeks with her sister, Mrs. W. G. Donoghue.

East St. Louis

MRS. NORMAN GUNDLACH, 101 North Thirty-second street, entertained at a bridge luncheon Wednesday at the St. Clair Country Club for her mother, Mrs. Frank Rain of Fairbury, Neb., and her aunt, Mrs. Max Merrill of McCook, Neb., who are visiting her. The guests were Mrs. Bruce A. Campbell, Mrs. Harry P. Reuss, Mrs. Frank E. Robison, Mrs. William H. Hill, Mrs. T. D. Watkins, Mrs. A. B. McQuillan, Mrs. Alvin C. Carpenter, Mrs. Finis P. Ernest, Mrs. Roland Wiechert, Mrs. G. Locke Tarlton, Mrs. Paul A. Schlafly, Mrs. William A. Nester, Mrs. John Thomas, Mrs. William Melin, Mrs. Harold G. Baker, Mrs. John C. Roberts, Mrs. Arthur Felsen, Mrs. Rudolph K. Kramer, Mrs. Charles F. Short Jr. of Bloomington, Ill.; Mrs. Frank Carter, Mrs. Clara Allen, Mrs. David Baer and Mrs. William Norbury of St. Louis; Mrs. Joseph Edy of Piedmont, Cal.; Mrs. Joseph B. Campbell of Nashville, Ill., and Mrs. O. F. Steudle, Mrs. Walter Weidman, Mrs. Joseph Gundlach, Mrs. P. K. Johnson and Mrs. Theodore Kircher of Belleville.

Mr. and Mrs. R. Ernest McMullin, 3928 State street, have invited 100 guests to a cocktail party Saturday at the Hotel Coronado in St. Louis.

Mrs. Bruce A. Campbell of Oak Knoll and her house guest, Mrs. Joseph Edy of Piedmont, Cal., are spending the week end in Carbondale, Ill.

Mrs. T. C. Schnyder of Springfield, Ill., who is visiting her parents, Mr. and Mrs. W. James Miller, 616 North Thirteenth street, entertained Wednesday evening at bridge for Miss Alberta Meints, daughter of Mrs. Albert E. Meints, 527 Washington place, whose marriage to Marion F. Ropiequet, son of Mr. and Mrs. R. W. Ropiequet, 1310 College avenue, will take place June 28. The guests were Mrs. R. W. Ropiequet, Mrs. Victor Lukas, Mrs. Harold Patterson, Mrs. Albert Patterson, Mrs. Omar Hampton, Mrs. Charles McClinton, Mrs. Stephen D. Sexton Jr., Mrs. Albert E. Meints, Mrs. W. James Miller, Mrs. Oscar White, Miss Clara Jane Meints, Miss Betty Jones, Miss Eugenia Jones, Miss Frances Schiele, Miss Laura Jones and Mrs. Thomas Pace and Mrs. Charles Patterson of St. Louis, Mrs. W. A. Nulsen of Durham, N. H., Mrs. Rayhill Hagist of Mascoutah, Ill., Mrs. Edward Buhs and Miss Aline DuHadway of Collinsville and Mrs. William A. Pershall of Granite City.

Mrs. Arthur M. Beckwith, 38 Granvue drive, who has been visiting her son-in-law and daughter, Mr. and Mrs. Edward Watson of Nutley, N. J., for the last few weeks, sailed Wednesday for London, England, to spend several weeks with another daughter, Mrs. E. J. B. King.

Mrs. Kenneth L. McCurdy of Canton, O., is the guest of her parents, Mr. and Mrs. Rudolph J. Kramer, 601 North Fourteenth street.

Mrs. Roy Bischoff, 514 North Thirteenth street, and Miss Marjorie Pea, 3004 Linden place, entertained Thursday evening at a bridge party at the Bischoff home for Miss Virginia McQuilkin, daughter of Mr. and Mrs. F. W. McQuilkin, 4015 Lincoln avenue, whose marriage to Dale McMackin of Pittsburgh, Pa., will take place June 30. The guests were Mrs. William Tippett, Mrs. Lucien Moss, Mrs. Wesley C. Moss, Mrs. E. C. Schoettle, Mrs. Harold Pea, Mrs. Charles J. Schiele Jr., Mrs. Lloyd C. Horn, Mrs. Theodore Vahlman, Mrs. Edward J. Delmore Jr., Mrs. Raymond Burchfield, Mrs. Forrest Steuckman, Mrs. E. B. Jones, Mrs. McQuilkin, Mrs. M. F. Pea, Mrs. C. W. Lay, Miss Synthia Ann Smith, Miss Jo Ann Moss, Miss Jeanette Chapin, Miss Earline Starnes and Miss Marian Harszy.

Mr. and Mrs. Philip G. Listeman of Lindorf drive are spending the week end in Clinton, Ill.

Mrs. Marshall Erwin, 125 North Ninety-sixth street, was hostess to the members of her bridge club at luncheon Thursday. The guests were Mrs. Andrew W. Kurrus, Mrs. Arthur Felsen, Mrs. William Melin, Mrs. Harold G. Baker, Mrs. John C. Roberts, Mrs. Theodore A. Eggmann, Mrs. Cletus C. Canavan, Mrs. Stephen D. Sexton Jr., Mrs. Richard N. Moss, Miss Susie Lee Moore and Mrs. Charles M. Norton.

Dr. and Mrs. William A. Allen, 625 Alhambra court, will depart Tuesday for a visit of two weeks in New York City.

St. Charles

HONORING his silver anniversary as president of Lindenwood College, Dr. John L. Roemer has received at recent dinners and other social functions gifts worth approximately $10,000 which he plans to use in furnishing the Lillie P. Roemer Memorial Fine Arts Building, now under construction. The cornerstone for this music and art hall, which has now reached the second floor, will be laid at 10 o'clock the morning of June 11. The building will be in use by fall.

Miss Sue Sonnenday of St. Louis, business manager for the college annual, Linden Leaves, presented $1000 to Dr. Roemer in behalf of the board at a luncheon at the school Wednesday. Miss Gwendolyn Payne of Granite City, Ill., president of the board, took part in the ceremonies.

At a recent dinner for Dr. Roemer, given by the faculty and administrative staff, to which directors and students were invited, Dr. John W. MacIvor of St. Louis, president of the board of directors, presented $2500 to Dr. Roemer in behalf of this group, the board giving $100 for each year of the latter's service to the school. At the same function the faculty and administrative staff made a gift of $1650.

The student board, represented by its president, Miss Virginia Carter, made a gift of $750 during the sophomore prom.

In addition to this, Dr. Roemer announced that "a friend" of the school had made a present of $5000.

Those taking part in the silver anniversafy pageant, to be held on the college golf course June 10, have been named. Miss Jean McFarland of St. Louis will be crowned queen. The pageant, entitled "Love's Labor Not Lost," was written by Dr. Kate L. Gregg, head of the English department, who was recently selected vice-president of the Missouri State Historical Society. The play symbolizes the service of Dr. John L. Roemer, and the late Mrs. Roemer to the college.

Miss Jeanne Osborn of Culver City, Ind., represents Dr. Roemer symbolically as the spirit of progress in the pageant. Miss Margaret Barton of St. Charles depicts Mrs. Roemer as the spirit of Christian guidance. Others in the cast are Miss Martha Weber, of St. Louis, representing the late Col. James G. Butler of St. Louis, as spirit of benevolence; Miss Mary Jean Du Hadway of Jerseyville, Ill., as Mrs. Butler, the companion spirit; Miss Marjorie Kiskadden of Wichita, Kan., as Dr. Alice Linnemann, faithful service; Miss Alice Fathauer of Lake City, Ill., as Dr. B. Kurt Stumberg, attendant science; Miss Mary Falter of Oklahoma City, Ok., as Dean Alice Gipson, scholastic standards, and Miss Louise Mailander of Waco, Tex., as Dean Lucinda Templin, now of El Paso, Tex., also scholastic standards; Miss Mamie Traylor of Houston, Tex., as Dr. S. J. Niccols of St. Louis; Miss Jeanne Cook of Sioux City, Ia., as the late Judge Sibley, and Miss Jacqueline Morrison of Riverside, Ill., as his wife. Mary Easton Sibley; Miss Anne Tillman of San Antonio, Tex., an Indian chief; Miss Laurabeal Parkinson of Mount Carmel, Ill., as Miss Rossiter, first teacher at Lindenwood; Miss Marion Hutchison of Fort Smith, Ark., as the late Samuel F. Watson; Miss Marjorie Smith of El Dorado, Kan., Guy C. Motley; Miss Janet Steben, art, and Miss Shirley Keplar of Henderson, Ky., music; Miss La Wanda Sherrod of Lubbock, Tex., as Victoria Sackville-West, an English, lecturer.

Mrs. Harold Crabill, 809 Lewis street, entertained for Miss Verna Bredenbeck, daughter of Mr. and Mrs. William Bredenbeck, 509 Lindenwood avenue, at a kitchen shower Thursday evening, May 18. Miss Bredenbeck will become the bride of Allen Beeson of St. Louis next Sunday. Following the shower there were three tables of bridge.

Arranging Fair



—Jules Pierlow Photograph.

MRS. CHARLES O'NEAL

WHO is taking an active part in arrangements for a county fair and barbecue, to be given by the alumnae of the Academy of the Sacred Heart, Tuesday, at the home of Mrs. John L. Tuerney in Normandy. The entertainment will be given for the benefit of charitable enterprises conducted by the alumnae.

Elizabeth Gartner Wed to W. W. Lorch Jr.

MISS ELIZABETH ANNE GARTNER, daughter of Mr. and Mrs. John Gartner, 7436 Cromwell drive, became the bride of Walter William Lorch Jr. yesterday evening at 6:30 o'clock in a ceremony performed at the Gartner home. The Rev. E. L. O'Toole officiated. Mr. Lorch is the son of Mr. and Mrs. Walter William Lorch, 3887 Holly Hills boulevard.

The fireplace in the living room was banked with white spring flowers and greenery as a setting for the ceremony. Candles stood on either side of the improvised altar.

Mr. Gartner gave his daughter in marriage. The bride was gowned in white mousseline de soie and lace, her gown made in a period style with a lace yoke shirred to a high waistline. Sleeves were three-quarter length and puffed and the skirt was bouffant. Her fingertip-length tulle veil was caught on top of her head by a cluster of lilies of the valley. She carried a colonial bouquet of the same flowers.

Miss Lorraine Korte, the bride's only attendant, wore white mousseline de soie, her gown made off the shoulder with short puffed sleeves. She carried a colonial bouquet of pink, yellow and blue daisies and snapdragon and wore a cluster of the flowers in her hair. Benjamin Gutman Jr. attended Mr. Lorch as best man.

Mrs. Gartner's gown was of pink lace, and Mrs. Lorch wore pal. blue lace. Both wore orchids.

A reception after the wedding was given in the Tower Room of the Congress Hotel. White spring flowers furnished a background for the receiving line and further decorated the room.

Mr. Lorch and his bride will go by automobile to Miami, Fla., and fly from there for Havana, Cuba, where they expect to remain a month. On their return they will live at 6330 Bancroft avenue, University Hills.

Attending the wedding from out-of-town was Miss Martha Redmond of Sedalia, Mo., who is the guest of Mr. and Mrs. Gartner.

Audrey Ellen Wolff To Be Wed June 7

ARRANGEMENTS have been made for the wedding of Miss Audrey Ellen Wolff, daughter of Mrs. Fey Wolff, 7615 Westmoreland drive, and the late George C. Wolff, and Hamilton Sherwood Hibbard, St. Clair, Mo. The ceremony will take place Wednesday evening, June 7, at 7 o'clock, at Central Presbyterian Church, with the Rev. Walter M. Langtry officiating. After the marriage there will be a reception at the home of the bride-elect's grandmother, Mrs. Nancy Callen, with whom Miss Wolff and her mother make their home.

Clarence L. Wolff will give his niece in marriage. She will be attended by Mrs. Richard S. Smith, Springfield, Mo., twin sister of the prospective bridegroom, as matron of honor, and Miss Ruth Friton, Miss Julia and Miss Georgia Callen, cousins of Miss Wolff, and Miss Dorothy King, Memphis, Tenn., bridesmaids. Janet Hulholland, daughter of Mrs. Henry Anderson, will precede the bride to the altar as flower girl. Kenneth Rogers of St. Clair, will serve Mr. Hibbard as best man. Ushers will be Joseph F. Wright, Urbana, Ill.; William S. Adams, St. Clair; Richard B. Smith, Springfield, Mo.; George C. Wolff Jr., brother of the bride; Douglas O. Cardwell and Henry S. Graham III, St. Louis.

Miss Wolff, the granddaughter of the late Circuit Judge, George W. Wolff, is a graduate of Oklahoma University and a member of Phi Beta sorority. She has traveled extensively in this country and abroad. Mr. Hibbard, the son of Mr. and Mrs. D. M. Hibbard, St. Clair, is a graduate of Missouri University and a member of Delta Sigma Phi fraternity.

Out of town guests who will attend the wedding include: Mr. and Mrs. Earl R. Sweet, Kansas City; Mr. and Mrs. B. B. Houze, Mrs. Evelyn McKinney and Mrs. James Kersting, Memphis, Tenn.; Mr. and Mrs. John C. Campbell and Mr. and Mrs. Leon Voorhees, Oklahoma City, Ok.; Mr. and Mrs. George Denton, Chicago, and Mr. and Mrs. F. H. Southmayd, Los Angeles.

Woman's Club Juniors Elect New Officers

OFFICERS and committee members of juniors of the St. Louis Woman's Club were elected for next year at the last meeting of the season held Tuesday. Officers include: Mrs. Louis S. Dennig, junior chairman; Mrs. John Brownrigg, secretary; Mrs. Edward G. Bischoff, treasurer. The chairman, a representative from the senior club members, is to be Mrs. Albert E. Happel.

Serving on committees are: Mrs. Frederick Armistead and Mrs. Francis H. Disbrow, publicity committee; Mrs. L. Proctor Thomas and Mrs. Douglas Bair, tournament committee; Mrs. Marion B. Hocker and Mrs. Elliot Fairback, telephone committee; Mrs. Charles M. Hutig, Mrs. Roy Wilcox Jordan and Mrs. Theodore Schroth, entertainment committee; Mrs. Robert A. Black Jr., fashion shows; Mrs. Neal S. Wood, plays; Mrs. Jerome J. Schotten, Mrs. T. Middleton Lewis and Mrs. Russell E. Lortz, senior advisers.

KIRKU

MISS JANE CARY RANDOLPH of Millwood, Va., arrived last week to visit her uncle and aunt, Mr. and Mrs. William Fitzhugh Randolph, 300 East Bodley avenue. Miss Randolph, who is the daughter of Mr. and Mrs. Benjamin O'Fallon Randolph, will be accompanied home soon by her sister, Mrs. Beverly T. Nelson, 601 South Warson road, and her twin children. Mrs. Nelson will spend the summer with her parents.

Mrs. E. F. Berkley Jones, 519 North Taylor avenue, has as her guest for several weeks her niece, Mrs. James M. Fairchild of La Verne, Cal., and the latter's young son. Several parties are being planned for Mrs. Fairchild.

Mrs. Percy J. Phillips, 303 Way avenue; Mrs. Ralph Kraus, 630 East Monroe avenue, and Mrs. Gordon P. Henderson, 220 West Washington avenue, left yesterday by motor for Texas. Mrs. Phillips will visit her sister, Mrs. Wyatt Virgilio of Dallas, and Mrs. Krause will be the guest of Mrs. Al Rudd of Fort Worth. Mrs. Henderson will go to Waco to visit her mother, Mrs. A. C. Arbuckle.

A number of Kirkwood guests were present at the house party of Mr. and Mrs. Clinton Kimball in Cape Girardeau, Mo., last weekend. They were Mr. and Mrs. Will Ricker, Mr. and Mrs. Walter Medaira, Miss Claire Albright, Miss Virginia Orrick, Miss Elizabeth Orrick, Mr. and Mrs. H. P. Farrington, Miss Josephine Farrington, Mr. and Mrs. A. B. Ambler, Miss Henrietta Hough and Miss Henrietta Scheetz.

Mr. and Mrs. T. C. May of Minneapolis, Minn., and their baby son will arrive tomorrow for a visit of 10 days with Mrs. May's sister, Mrs. Willard H. Guest, 330 East Argonne drive.

Mrs. Richard J. Compton, 9 Adams lane, has as her guest for two weeks, her daughter, Mrs. David C. Cummings of Hosston, La.

Mrs. Compton, accompanied by Mrs. Blanche Wilhite of Kansas City, Mo., recently visited her brothers, Letcher and Harry Ashbrook of Mitchell, Neb., for 10 days.

Mrs. William W. Caldwell of Jackson Heights, Long Island, and her two sons, George and William Jr., spent last weekend here with Mrs. Caldwell's brother and sister-in-law, Mr. and Mrs. Vernon F. Petersen, 211 West Jewel avenue. They were on their way home from Kansas City where they visited Mrs. Caldwell's mother, Mrs. C. L. Petersen.

Mrs. Herbert L. Haas, 429 West Way avenue, has as guests this week end Mrs. Charles R. Luers and children of Pensacola, Fla., who are returning home from Wisconsin.

Mrs. Ralph Kraus, 630 East Monroe avenue, was hostess at a small tea in her garden Monday.

Mrs. E. B. Waters, 400 East Adams avenue, has returned after a visit with her mother, Mrs. E. M. Prindle of Whitehall, Ill. Mrs. Waters' daughters, Miss Mary Kate and Miss Louise, spent last week end in Carrollton, Mo.

Mrs. R. J. Seeman, 325 Woodlawn avenue, was hostess at a barbecue on her lawn Wednesday.

Mrs. Clyde R. Pedigo, 489 South Geyer road, entertained at a costume supper party last Saturday evening. The guests were Dr. and

For JUNE BRIDES and others who want to look their loveliest.



REG. $3 WAVE $1.00 — A beautiful wave with plenty of ringlets.

REGULAR $5 PERMANENT $1.95 — Gorgeous waves and beautiful ringlet ends.

REGULAR $7 PERMANENT $3.50 — Deep, long-lasting waves, excellent for fine or difficult hair.

Expert Hair Tinting — Let us restore the youthful lustre and natural color of your gray or faded hair.

Shampoo & Set, 35c — Downtown Shop Open Daily 8:30 A. M. to 8:00 P. M.

RAY'S • 821 LOCUST • 5964 Easton • 7227 S. B'dway • 7274 Manchester

Glamorous



OZAN OIL WAVE — Machine or machineless. An ideal Wave. Beautiful deep waves with many ringlets. Always satisfactory. 3.50

VEGETABLE OIL BATH WAVE — Beautiful deep Waves—a multitude of lovely ringlets formed in a bath of healthful vegetable oil. FREE Baby Style Haircut With Permanent. 2.50

Granadas — 4539 GRAVOIS Riv. 9538 — 214 N. 6th St. (at Olive) Rm. 223—GA. 6251 — 2900 HENRIETTA—PR. 9367

CROQUIGNOLE PUSH-UP WAVE — $1.50 — Sunglo Wave, $3.85

THIS AD WORTH 50c on Any Advertised PERMANENT Over $1.50

NEW BABY HAIRCUT PERMANENT — The HIT of the Season



The Favorite of Hollywood Stars—This New, Easy-to-Take-Care-of Permanent! Soft curls close to the head—a flattering coiffure—a solution for Summer hair problems. It requires no professional finger waving. Complete With Reconditioning Oil Shampoo, Haircut and Personality Hairdress.

$3 • $3.75 • $5 — Fine and Difficult Hair • Successfully Waved

SUPER VALUE — OIL SHAMPOO AND PERSONALITY SET 50c — FREE Sparkle Rinse, Neck Clip & Lacquer Spray

CROQUIGNOLE ENDS $2.00 AND UP — ZOTOS ___ $10.00 — JAMAL ___ $6.50

PETER PAN Beauty Shoppes — OPEN EVENINGES

WEST END: 1127 N. Union Blvd. FOrest 1210 ROsedale 9593

DOWNTOWN: 756 Century Bldg. 313 N. 9th St. GArfield 6081



VERA DIEHL — 4573 Gravois — RI. 9408

ELECTRICAL MACHINELESS PERMANENT — Machineless Permanent. Reg. $7.50 value. $3.50

This Ad Worth 50c on Any Adv. PERMANENT

Stylecraft Wave — $2.00 — All work fully guaranteed. Only finest materials. Hair Bleached and Dyed by Experts.

It's Always COOL at GORNEY'S — Keep a Cool Head at Gorney's



OUR REGULAR $3.50 OIL Wave $1.50

BABY STYLE HAIR CUTTING 25c — Expert Clairol Treatments, Comp., $2

$5 GLAMOUR OIL WAVE $2.50 Complete

GORNEY'S BEAUTY SHOP in 516 WASHINGTON

KRESGE'S DOLLAR STORE CE. 1439

The very NEWEST



FREE! BABY HAIRCUT WITH PERMANENTS — FLORIDEAN PALM OIL WAVE — $2 — A Lovely Long-Lasting Wave

REVITA OIL WAVE ___ $2.50

MACHINELESS OIL WAVE ___ $3.50

THIS AD WORTH 50c on Any Advertised Permanent

Other Waves $4, $5, $6.50 to $10

ST. LOUIS BEAUTY SHOP — 5873 EASTON — EV. 9721



Gray Hair—at my age?

Certainly NOT! I can't afford it

CANUTE WATER solves my problem

If you have gray hair, simply wet it with Canute Water and allow to dry. A few applications, (all in one day, if desired), completely re-colors it . . . similar to its former natural shade. Attention only once a month will keep it that way.

Canute Water will not interfere with permanent waving or curling. The new color also withstands sunshine, salt-water and shampooing. Your hair remains clean and natural to the touch and looks natural in any light.

Canute Water is pure, safe, colorless and crystal-clear . . . and remarkably easy to use at home. No experience is necessary. It solves your problem so completely that you, yourself, will find it difficult to distinguish the re-colored hair from your natural.

SAFE! No Skin Test Needed

"Canute Water is safe and pure. It has been used for over 25 years without injury to a single person. In addition to this remarkable record of safety Canute Water was also tested and proven perfectly harmless by a Noted Scientist in one of America's greatest Universities.

No Other Product Can Make All These Claims

★

Is it any wonder that we sell more Canute Water than all other hair coloring preparations combined?

6-application size..... 98c

It's "FAMOUS" for Toiletries—Main Floor

FAMOUS-BARR CO.

Operated by May Dept. Stores Co. We Give and Redeem Eagle Stamps

open se

our "shady nook"



Audrey Ellen Wolff To Be Wed June 7

ARRANGEMENTS have been made for the wedding of Miss Audrey Ellen Wolff, daughter of Mrs. Fry Wolff, 7615 Westmoreland drive, and the late George C. Wolff, and Hamilton Sherwood Hibbard, St. Clair, Mo. The ceremony will take place Wednesday evening, June 7, at 7 o'clock, at Central Presbyterian Church, with the Rev. Walter M. Langtry officiating. After the marriage there will be a reception at the home of the bride-elect's grandmother, Mrs. Nancy Callen, with whom Miss Wolff and her mother make their home.

Clarence L. Wolff will give his niece in marriage. She will be attended by Mrs. Richard S. Smith, Springfield, Mo., twin sister of the prospective bridegroom, as matron of honor, and Miss Ruth Friton, Miss Julia and Miss Georgia Callen, cousins of Miss Wolff, and Miss Dorothy King, Memphis, Tenn., bridesmaids. Janet Hulholland, daughter of Mrs. Henry Anderson, will precede the bride to the altar as flower girl. Kenneth Rogers of St. Clair, will serve Mr. Hibbard as best man. Ushers will be Joseph F. Wright, Urbana, Ill.; William S. Adams, St. Clair; Richard B. Smith, Springfield, Mo.; George C. Wolff Jr., brother of the bride; Douglas O. Cardwell and Henry S. Graham III, St. Louis.

Miss Wolff, the granddaughter of the late Circuit Judge, George W. Wolff, is a graduate of Oklahoma University and a member of Phi Beta sorority. She has traveled extensively in this country and abroad. Mr. Hibbard, the son of Mr. and Mrs. D. M. Hibbard, St. Clair, is a graduate of Missouri University and a member of Delta Sigma Phi fraternity.

Out of town guests who will attend the wedding include: Mr. and Mrs. Earl R. Sweet, Kansas City; Mr. and Mrs. B. B. Houze, Mrs. Evelyn McKinney and Mrs. James Kersting, Memphis, Tenn.; Mr. and Mrs. John C. Campbell and Mr. and Mrs. Leon Voorhees, Oklahoma City, Ok.; Mr. and Mrs. George Denton, Chicago, and Mr. and Mrs. F. H. Southmayd, Los Angeles.

Woman's Club Juniors Elect New Officers

OFFICERS and committee members of juniors of the St. Louis Woman's Club were elected for next year at the last meeting of the season held Tuesday. Officers include: Mrs. Louis S. Dennig, junior chairman; Mrs. John Brownrigg, secretary; Mrs. Edward G. Bischoff, treasurer. The chairman, a representative from the senior club members, is to be Mrs. Albert E. Happel.

Serving on committees are: Mrs. Frederick Armistead and Mrs. Francis H. Disbrow, publicity committee; Mrs. L. Proctor Thomas and Mrs. Douglas Bair, tournament committee; Mrs. Marion B. Hocker and Mrs. Elliot Fairback, telephone committee; Mrs. Charles M. Hutig, Mrs. Roy Wilcox Jordan and Mrs. Theodore Schroth, entertainment committee; Mrs. Robert A. Black Jr., fashion shows; Mrs. Neal S. Wood, plays; Mrs. Jerome J. Schotten, Mrs. T. Middleton Levis and Mrs. Russell E. Lortz, senior advisers.

It's Always COOL at GORNEY'S

Keep a Cool Head at Gorney's



OUR REGULAR $3.50 OIL Wave $1.50

BABY STYLE HAIR CUTTING 25c

$5 GLAMOUR OIL WAVE Complete $2.50

Expert Clairol Treatments, Comp., $2

GORNEY'S BEAUTY SHOP in 516 WASHINGTON | KRESGE'S DOLLAR STORE CE. 1439



...ir- at my age?

...I can't afford it

...R solves my problem

SAFE!
No Skin Test Needed

"Canute Water is safe and pure. It has been used for over 25 years without injury to a single person. In addition to this remarkable record of safety Canute Water was also tested and proven perfectly harmless by a Noted Scientist in one of America's greatest Universities.

No Other Product Can Make All These Claims

★

Is it any wonder that we sell more Canute Water than all other hair coloring preparations combined?

6-application size..... 98c

It's "FAMOUS" for Toiletries—Main Floor

...-BARR CO.

...Co. We Give and Redeem Eagle Stamps

KIRKWOOD

MISS JANE CARY RANDOLPH of Millwood, Va., arrived last week to visit her uncle and aunt, Mr. and Mrs. William Fitzhugh Randolph, 300 East Bodley avenue. Miss Randolph, who is the daughter of Mr. and Mrs. Benjamin O'Fallon Randolph, will be accompanied home soon by her sister, Mrs. Beverly T. Nelson, of South Warson road, and her twin children. Mrs. Nelson will spend the summer with her parents.

Mrs. E. F. Berkley Jones, 519 North Taylor avenue, has as her guest for several weeks her niece, Mrs. James M. Fairchild of La Verne, Cal., and the latter's young son. Several parties are being planned for Mrs. Fairchild.

Mrs. Percy J. Phillips, 303 Way avenue; Mrs. Ralph Kraus, 630 East Monroe avenue, and Mrs. Gordon P. Henderson, 226 West Washington avenue, left yesterday by motor for Texas. Mrs. Phillips will visit her sister, Mrs. Wyatt Virgilio of Dallas, and Mrs. Krause will be the guest of Mrs. Al Rudd of Fort Worth. Mrs. Henderson will go to Waco to visit her mother, Mrs. A. C. Arbuckle.

A number of Kirkwood guests were present at the house party of Mr. and Mrs. Clinton Kimball in Cape Girardeau, Mo., last weekend. They were Mr. and Mrs. Will Rickert, Mr. and Mrs. Walter Medaira, Miss Claire Albright, Miss Virginia Orrick, Miss Elizabeth Orrick, Mr. and Mrs. H. P. Farrington, Miss Josephine Farrington, Mr. and Mrs. A. B. Ambler, Miss Henrietta Hough and Miss Henrietta Scheetz.

Mr. and Mrs. T. C. May of Minneapolis, Minn., and their baby son will arrive tomorrow for a visit of 20 days with Mrs. May's sister, Mrs. Willard H. Guest, 330 East Argonne drive.

Mrs. Richard J. Compton, 9 Adams lane, has as her guest for two weeks, her daughter, Mrs. David C. Cummings of Hosston, La.

Mrs. Compton, accompanied by Mrs. Blanche Wilhite of Kansas City, Mo., recently visited her brothers, Letcher and Harry Ashbrook of Mitchell, Neb., for 10 days.

Mrs. William W. Caldwell of Jackson Heights, Long Island, and her two sons, George and William Jr., spent last weekend here with Mrs. Caldwell's brother and sister-in-law, Mr. and Mrs. Vernon F. Petersen, 211 West Jewel avenue. They were on their way home from Kansas City where they visited Mrs. Caldwell's mother, Mrs. C. L. Petersen.

Mrs. Herbert L. Haas, 429 West Way avenue, has as guests this week end Mrs. Charles R. Luers and children of Pensacola, Fla., who are returning home from Wisconsin.

Mrs. Ralph Kraus, 630 East Monroe avenue, was hostess at a small tea in her garden Monday.

Mrs. E. B. Waters, 400 East Adams avenue, has returned after a visit with her mother, Mrs. E. M. Prindle of Whitehall, Ill. Mrs. Waters' daughters, Miss Mary Kate and Miss Louise, spent last week end in Carrollton, Mo.

Mrs. R. J. Seeman, 325 Woodlawn avenue, was hostess at a barbecue on her lawn Wednesday.

Mrs. Clyde R. Pedigo, 489 South Geyer road, entertained at a costume supper party last Saturday evening. The guests were Dr. and Mrs. Blanchard Barger, Mr. and Mrs. John Cerny, Mr. and Mrs. Walter Brockman, Mr. and Mrs. Edgar L. Messmer, Mr. and Mrs. Carl Spencer, Dr. and Mrs. William Stephens.

Mrs. Ernest Guy Robinson, 840 North Taylor avenue, has as her guest Mrs. Frank Parker of Evansville, Ill.

Mr. and Mrs. J. E. Pierce of Tuscaloosa, Ala., spent last week end with Mr. Pierce's parents, Mr. and Mrs. L. E. Pierce, 1104 South Geyer road. The latter also had as guests their son-in-law and daughter, Mr. and Mrs. J. A. Jeffries of Springfield, Mo., and Mr. and Mrs. J. L. Simms of Richmond, Mo.

The Kirkwood Junior Study Club held its annual play day Tuesday in Eureka at the summer home of Mrs. E. B. McDonald, 625 Skinker.

The Fortnightly Club closed its season with a luncheon Thursday at the home of Mrs. J. E. Donovan, 541 South Clay avenue.

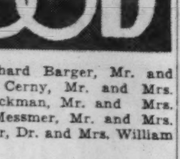
Mrs. Walter N. Davis, 237 West Washington avenue, entertained members of the Conway Studio at tea Friday at her home. Mrs. Fred Conway assisted her.

Mrs. I. G. McGaghey, 414 Alice avenue, is in Oklahoma City, Ok., visiting her mother, Mrs. Robert Mitchell.

Garden Party for Altar Society.

Mrs. W. F. Engelbreit, 386 North Dickson street, Kirkwood, will give a garden party at her home Friday afternoon for the Altar Society of St. Peter's Church, Kirkwood. After dessert at 1 p. m. cards will be played.

FOR 10 DAYS ONLY
2 REGULAR BATH TREATMENTS FREE
With the Purchase of a 10-Bath Ticket.
Women exclusively. Women attendants.



LITTLE SWEDEN HEALTH STUDIO
605 N. Taylor Between Delmar & Washington
FO. 0552

To Be Married



MISS DORIS HOEGER

Who will be married next Saturday to Waldemar Due, son of Mr. and Mrs. Edward H. Due, 5807 South Kingshighway. She is the daughter of Mr. and Mrs. Albert E. Hoeger, 5114 Rosa avenue.

LAST 2 DAYS!
MAY SALE
FINE
LINENS & BEDDING
10% to 20% DISCOUNTS
Greenwald's
Olive and Taylor

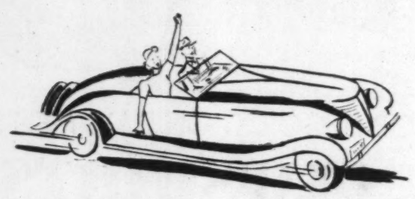
John Koellers to Observe Fiftieth Anniversary

MR. AND MRS. JOHN KELLER, 4501 Harris avenue, will celebrate their fiftieth wedding anniversary at a reception this afternoon at the Forest Park Hotel from 2 to 5 o'clock.

In the evening there will be a family dinner at the hotel. Among those present will be Mrs. Koeller's sister, Mrs. Emily Feldmueller, Mr. Koeller's brother, David Koeller, Mrs. E. Ebright, Mrs. Koeller's cousin, who was a bridesmaid at the wedding; Mr. Koeller's aunt, Mrs. Herman Lutter; her daughter and son-in-law, Mr. and Mrs. Walter C. Sauer, Milwaukee, Wis., and Mr. and Mrs. Koellers' sons and daughters and their families, Edward, Clarence and Hadley Koeller; Mrs. E. S. Nichols, Mrs. William H. Goedeke and Miss Virginia Koeller.

WHY BE GRAY?
Keep That Youthful Appearance
Let us tint your gray or faded hair to match its natural color. Guaranteed not to wash off. $1.50 with set. Mon. 75c
EDNA'S BEAUTY SHOP
5828 SOUTHWEST AV., HI. 9948

STIX, BAER & FULLER
the GRAND-LEADER since 1892



holiday ahead! here are last-minute

picnic pick-ups!

picnic jug with spigot



GALLON SIZE! $2.49

Crockery lined, cork insulated. Keeps liquids hot or cold for hours. Aluminum top to use as a cup! Picnic and camp "must have"!

(Picnic Section—Fifth Floor.)

cast steel grill



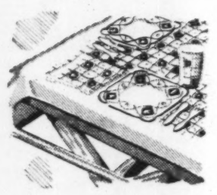
FOR STEAK FRIES ... $1.95

Durable, lasting Camp Grill of cast steel base with grill top. Legs fold to put in handy carrying container. For steaks, wieners, marshmallows.

5 Lbs. Ford Charcoal, 25c

(Sports Center—Fourth Floor.)

paper picnic supplies



GAY SKIPPER DESIGN IN RED AND BLUE!

Paper Cups, 8 in pkg., 10c
Paper Plates, 6 or 8 inch size, pkg. — 10c
Tablecloths, 54x108, 25c
White Paper Forks and Spoons, 12 in pkg. 10c
Fitted Fiber Picnic Baskets, 19x12½x9 in., $1.00

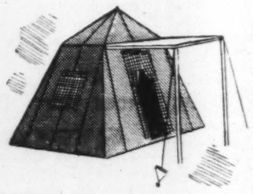
(Stationery—Street Floor.)

camping "must haves"

toilet kit

... of canvas, compactly fitted with steel mirror, comb, brush, soap and tooth brush container. Compact, useful 98c





umbrella tent

... of heavy, water-proof canvas. Size 9½x9½x7 feet ... large enough for three persons. Can be put up in a jiffy. Complete with ropes, stakes and poles. Specially priced $14.95



first-aid kit

... for the home, the car, the camp. Contains bandages, gauze, tape, mercurochrome and other first aid needs. Compactly packed in metal box 75c

(Camping Supplies—Fourth Floor.)

new fitted sun sacque



By Harriet Hubbard Ayer $3.75

Grand to take on your holiday trip! Red or green drawstring Sacque with sun cream, skin tonic, powder, cream, sun goggles and comb. Get yours Monday!

(Toiletries Street Floor.)

DIAL MAGIC NUMBER CENTRAL 9449 FOR PHONE ORDERS

STIX, BAER & FULLER
the GRAND-LEADER since 1892

now is the time to wage

chemical warfare on garden pests



TRI-OGEN

set of 3 kinds of insect spray

$1.50

Makes 16 quarts of spray. No. 1 kind for leaf-eating insects, No. 2 kind for sucking insects, No. 3 kind for mildew, black spot and fungi.

(Fifth Floor.)

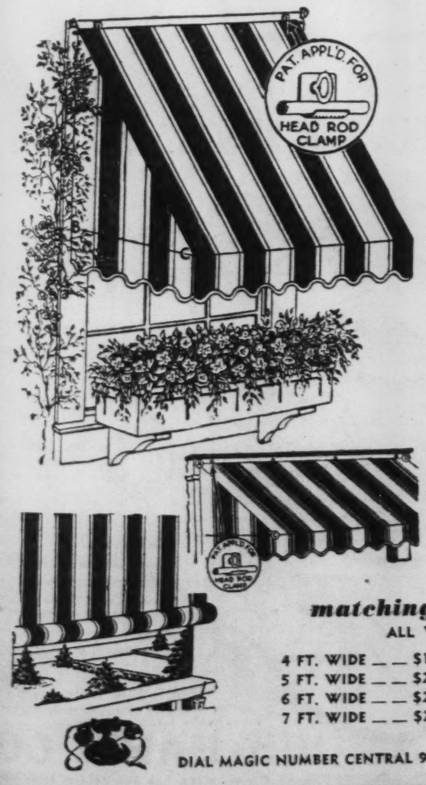
PHONE ORDERS: CENTRAL 9449, WEBSTER 3400, EAST 1991. TOLL FREE LINES

CHARGE PURCHASES PAYABLE IN JULY

STIX, BAER & FULLER
the GRAND-LEADER since 1892

open season for awnings

our "shady nook" awnings have the patented head rod



JUST SCREW CLAMP TO WINDOW FRAME ... HANG HEAD ROD IN HOOK!... ALL HAVE 4 FT. DROP!

$1.89 36-inch Size

These Awnings are not only easy to hang, but they'll be sturdy even in a windstorm ... and they'll hang straight always! Painted stripes in 4 cool color combinations.

30-in. size, $1.69 42-in. size, $2.09
48-in. size, $2.19 D'ble wind., $4.95
5½ ft. extra wide size, $5.95

extension awnings

Also With Patented Head Rods
3-Ft. Projection, 4-Ft. Drop

5 Ft. Wide, $4.95 8 Ft. Wide, $6.95
6 Ft. Wide, $5.95 9 Ft. Wide, $7.95
7 Ft. Wide, $6.50 10 Ft. Wide, $8.95
12 Ft. Wide, $9.95

some sizes 10-days delivery

matching porch curtains
ALL WITH 7-FT. DROP

4 FT. WIDE ... $1.95 — 8 FT. WIDE ... $3.50
5 FT. WIDE ... $2.25 — 9 FT. WIDE ... $3.95
6 FT. WIDE ... $2.50 — 10 FT. WIDE ... $4.50
7 FT. WIDE ... $2.95 — 12 FT. WIDE ... $4.95

(Awning Dept., Sixth Floor.)

DIAL MAGIC NUMBER CENTRAL 9449 FOR PHONE ORDERS

CHARGE PURCHASES PAYABLE IN JULY

STIX, BAER & FULLER
the GRAND-LEADER since 1892

tune in on Jean Abbey at 10:45 a. m. Monday on KSD

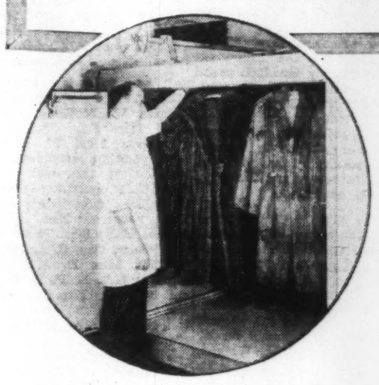


Jean Abbey, Woman's Home Companion Radio Shopper, will tell you about all the grand Summer features at the "Leader" ... the Summer School of Arts and Crafts ... the Glass Kitchen ... and many more!

with warm weather here, my furs must have

vaporizing plus cold storage process that completely protects FURS

EXCLUSIVELY AT STIX, BAER & FULLER



"Call for my furs! I can't wait another minute for Vaporizing." That's what women tell us every day. They know that our exclusive Vaporizing Cold Storage process destroys all moth life. Before being stored in our circulating dry-cold air vaults, furs are put in our Vaporizing Demothing Chamber, which uses a vapor that kills all moth life.

COATS WITH VALUATIONS TO $65 STORED FOR ... $2

Higher Valuations at Proportionately Low Prices



Dial CEntral 6500, Sta. 266 or 267 and Your Furs Will Be Called for Promptly
Have Your Furs Repaired or Remodeled by Our Specialists

(Fur Storage—Seventh Floor.)



last day to save in our thrilling sale of

$8.75-$10.75 salon summer shoes

every style you could want ... at $6.95

You seldom have a chance to buy White Shoes at the start of the season ... at such savings! Selected group of white kid, calf, suede, and brown-and-white combination. Dressy and sport, open and closed toes, high and low heels. All sizes, but not in every style.

(Second Floor.)



new batiste camisole-top "peek-a-boo" slip

$1.00

A White Cotton Slip, all ruffled and lacy ... the smartest and coolest thing you could wear beneath Summer sheers! Lace-trimmed camisole top to peek through ... and a lacy ruffled bottom. Sizes 32 to 40. Shadow-proof!

(Cotton Lingerie—Second Floor.)

special for limited time only!

$2.50 Du Barry necessaire kit



with five beauty aids! $1.50

During the visit here of Lilah Brite, Adviser for the Richard Hudnut Salon in New York.... this noted introductory Kit at a saving of $1! It contains Skin Freshner, Cleansing Cream, Milk of Cucumber Special Skin Cream, and Powder ... for dry or normal skin.

(Toiletries—Street Floor.)

DIAL MAGIC NUMBER CENTRAL 9449 FOR PHONE ORDERS

WOMEN'S CLUBS

JEFFERSON Chapter Daughters of the American Revolution elected the following officers at a meeting Monday: Mrs. James M. Walker, regent; Mrs. Henry F. Chadeayne, first vice-regent; Mrs. W. S. Barrett, second vice-regent; Mrs. E. Carl Stanford, recording secretary; Mrs. John Lee Orten, corresponding secretary; Mrs. James R. Barngrove, treasurer; Mrs. Otto C. Hanser, registrar; Mrs. Menzer F. Doud, historian; Mrs. Samuel McKnight Green, chaplain; Mrs. Cornelius C. Williams, advisory regent; Mrs. R. Shad Bennett, Mrs. J. Douglas Brown, Mrs. Frances S. Burkhardt, Mrs. Joseph Fugate, Mrs. Joseph Markham, Mrs. Henry J. Gerling and Mrs. James C. Blythe, directors.

Mrs. James L. Barngrove was elected delegate to the State conference to be held next October. Alternates elected are: Mrs. Samuel McKnight Green, Mrs. Frances S. Burkhardt, Mrs. Henry J. Gerling and Mrs. Otto C. Hanser.

The annual benefit garden party of Capt. Robert McCulloch Chapter United Daughters of the Confederacy will be held at the home of Mrs. C. K. Riesmeyer, 424 Somerset avenue, Webster Groves.

At a recent meeting of the Mothers' Council of John Burroughs School the following officers were elected: Mrs. John J. Ney, president; Mrs. Robert J. Crossen, vice-president; Mrs. B. L. Shifrin, secretary; Mrs. Douglas V. Martin Jr., treasurer; Mrs. Sherwood Moore, Mrs. F. H. Schleicher and Mrs. Park J. White, members at large.

Members of the All States Club, composed of women who have been residents of St. Louis less than a year, will be guests of the St. Louis Chamber of Commerce on a sight-seeing tour of St. Louis Thursday. The bus tour will begin at Jefferson Memorial in Forest Park at 10 a. m., and will cover places of interest with a stop for luncheon at the Anheuser-Busch Brewery. Plans are being made for 150 women to make the tour. Mrs. Charles P. Lippert has charge of arrangements.

The Women's Club of St. Louis University School of Medicine gave its annual spring luncheon at Glen Echo Country Club Monday after which Mrs. Alexander Kotkis, retiring president, installed the following officers: Mrs. Goronwy O. Brown, president; Mrs. Cyrus E. Burford, vice-president; Mrs. John H. Hershey, recording secretary; Mrs. William Stude, corresponding secretary; Mrs. Robert Schlueter, treasurer.

The following are committee chairmen: Mrs. Solomon Weintraub, program; Mrs. Irving Boehmer, hospitality; Mrs. Vincent Jones, membership; Mrs. Robert Britt, telephone; Mrs. Fullerton W. Luedde, publicity; Mrs. R. M. S. Barrett, courtesy; Mrs. Madison Pulliam, transportation; Mrs. W. Kress McIntyre, library, and Mrs. Charles W. Thierry, parliamentarian.

The annual luncheon of the St. Louis-Kirkwood Ursuline Alumnae will be held at Ursuline Academy Saturday at 1:15 p. m. The graduating class will be guests of the alumnae.

Harmony Literary Club will have its final meeting of the season at the home of Mrs. Lillian Sternberg, 3902 Lindell boulevard, when Mrs. Belle Holley will give a luncheon for the club. Mrs. W. G. Webster will read a paper on "The Background, Life and Poetry of Alfred Tennyson," and Mrs. W. C. Markham will review "Modern American Poetry," by Lewis Untermeyer.

After the program Mrs. M. S. Keator will install the following officers: Mrs. Harry Bennett, president; Mrs. Gordon Z. Davis, first vice-president; Mrs. H. W. Kroening, second vice-president; Mrs. Belle Holley, recording secretary; Mrs. George Springmeyer, corresponding secretary; Mrs. William C. Fischer, treasurer, and Mrs. W. C. Markham, auditor.

The Cultus Club will meet for luncheon at the home of Mrs. Fred Hackman, 693 Glendale road, Webster Groves, Thursday. The program committee will list the books to be reviewed next season.

The last meeting for the season of the Friday Club was held at the home of Mrs. W. H. Wright, 6912 Washington boulevard, with Mrs. Joseph W. Jamison assisting hostess.

After the annual reports of officers, Mrs. F. H. Littlefield, the retiring president, installed the following officers: Mrs. M. Harvey Alexander, president; Mrs. Bruce Dolch, vice-president; Mrs. Chester Swander, recording secretary; Mrs. Henry S. LaBarge, corresponding secretary; Mrs. W. H. Wright, treasurer, and Mrs. E. W. Dolch and Mrs. Joseph W. Jamison, directors.

The Friday Club unanimously indorsed the candidacy of Mrs. Foster H. Brown for president of the Eighth District, Missouri Federation of Women's Clubs. Elections will be held at the triennial meeting of the district in October.

The Mothercraft Class of St. John's Methodist Church will hold its annual spring luncheon and installation of officers at Algonquin Country Club, Friday, at 12:30 p. m. Mrs. Emily Kimball Lilly will review the play, "Susan and God." Mrs. Charles K. Pennington, soprano, accompanied by Mrs. Calvin Burr McCaughen, also will be on the program.

Dr. John Brandon Peters will install the following officers: Mrs. Ellis F. Murphy, president; Mrs. Charles W. McKeague, vice-president; Mrs. Ray Caulk, recording secretary; Mrs. W. E. Paterson, corresponding secretary; Mrs. Walter Lowry, treasurer. The new committee chairmen are: Mrs. C. E. Stokes, devotional; Mrs. C. L. Hunt, program; Mrs. Howard May, membership; Mrs. Thomas H. Russell, press; Mrs. C. A. Renard, hospitality; Mrs. E. A. Eddy, social service; Mrs. E. P. Dameron, room and building; Mrs. Wyllys K. Bliss, ways and means; Mrs. H. M. Compton, library; Mrs. J. H. Windmuller, research.

The annual meeting of the Women's Chamber of Commerce of St. Louis will be held Thursday, at the Missouri Athletic Association. The business meeting will convene at 11 a. m. followed by luncheon and the installation of these officers: Mrs. Arthur F. Kansteiner, president; Mrs. Myrtle Schneider, first vice-president; Mrs. Mary L. Hill, second vice-president; Mrs. J. C. Schwinbeck, third vice-president; Mrs. Walter G. Langbein, recording secretary; Mrs. A. F. Froussard, corresponding secretary; Mrs. Amelia Beckman, assistant corresponding secretary; Mrs. Lulu Wilson, treasurer; Mrs. Edwin Kohner, auditor; Mrs. M. O'Brein, Mrs. Laura Moore, Mrs. Carl LaRue and Mrs. Roy Martin, directors.

The musical part of the program, under the direction of the music chairman, Mrs. Carl LaRue, will include Mrs. Clifford Wieda, vocalist, with Miss Marie Lamack as accompanist.

Mrs. A. A. Davis is chairman of the hospitality committee and luncheon arrangements are in charge of Mrs. A. F. Froussard and Mrs. Roy Martin.

The St. Louis Council of the Parent-Teacher Associations will meet in the bridge room of Stix, Baer & Fuller Thursday at 1 p. m. Mrs. E. C. Burnett, president, will give a report of the convention of the National Congress of Parents and Teachers held in Cincinnati early in May.

The Educational Guild will sponsor a dinner and play review at the Food Craft Shoppe, 1122 Locust street, Wednesday at 6 p. m. Colvin McPherson, drama editor and critic of the Post-Dispatch, will review Robert Sherwood's Pulitzer Prize play, "Abe Lincoln in Illinois." Roosevelt High School A Capella Choir will sing.

The Schira Alumni Association will give its annual musical and tea at the Schira Studio today at 3 p. m.

St. Aldemar Ladies' Circle, Mrs. W. G. Alexander, president, will hold its annual picnic Saturday at the country home of Mrs. Charles Kron, on the Conway road. After the business meeting there will be games and an outdoor luncheon. Mrs. F. S. Stumm and Mrs. A. Bittner have charge of arrangements.

The St. Louis League National Home for Jewish Children at Denver, Colo., will sponsor a cabaret and dance at Hotel De Soto tonight at 8 o'clock. Mrs. Silas S. Steiner, first vice-president, will preside at a board meeting at the Y. M. H. A. tomorrow at 10:30 a. m. Mrs. Isadora Doeschman, president, will conduct the afternoon meeting of the league at 1:30 p. m.

The Ladies' Auxiliary of the Y'shivo will give its $5 donor luncheon at the Y'shivo Building, 5202 Vernon avenue, Wednesday. Mrs. H. Eichstein will be the guest speaker.

The South Side Opti-Mrs. Club will hold a closed meeting Thursday at the Edgewater Club at 12:30 p. m., to discuss plans for a club for underprivileged girls. Mrs. Bernadette Albrecht, Mrs. Marie Wehrle and Mrs. Ida Morsch will be hostesses.

Wins Poetry Mention.

Miss Mary Louise Nolker, daughter of Mr. and Mrs. William H. Nolker, 4946 Pershing avenue, was awarded honorable mention at Smith College for her "Maine Sonnets." Prizes are awarded each year for the most original piece of literary work in prose or verse composed by senior students during their undergraduate course at Smith. Miss Nolker was recently selected as an usher at commencement exercises held in June, and last week was selected as one of four members of her class golf team.

Engagement Announced



—Sid Whiting Photo.

MISS JUNE BETH KOEHR

DAUGHTER of Mr. and Mrs. Joseph F. Koehr, 4516 Bircher place, whose engagement to Hubert C. Stanwood of Harrisonburg, Va., was announced recently. Mr. Stanwood is a former St. Louisan. The wedding will take place in August.

ESTATE AND HEIRLOOM STERLING SILVERWARE
Antique and Modern
Let us match your set at a fraction of its real value.
H. SPARBER & CO.
106 N. 7th St.
The Best People Shop at Sparber's

ADVERTISEMENT

Pimples Kill Romance

Many shattered romances may be traced directly to ugly skin blemishes. Why tolerate itchy pimples, eczema, angry red blotches or other irritations resulting from external causes when you can get quick relief from soothing Peterson's Ointment? 35c all druggists. Money refunded if one application does not delight you. Peterson's Ointment also soothes irritated and tired feet and cracks between toes.

Stout Women! Women! Misses!

Tomorrow! Lane Bryant Smashes Value Records

Close-Out! 496 Fashion-Right

DRESSES

IN 3 DRASTIC GIVE-AWAY GROUPS



Values to $3.95 NOW $1

Values to $5.95 NOW $2

Values to $7.95 NOW $3

BROKEN SIZES 14 TO 20
16½ TO 30½, 38 TO 56

Every conceivable style, color and trim for immediate and later wear! Cool, youthful fashions in fabrics of superb quality! Expensive trims and details! Fine workmanship! $1, $2, $3.

Lane Bryant-Basement
on the Corner at SIXTH AND LOCUST

Last Call! Last Chance! Get Ready for Decoration Day!



FAMOUS-BARR CO'S
BASEMENT ECONOMY STORE
Operated by The May Dept. Stores Co. We Give and Redeem Eagle Stamps
Charge Purchase Payable in July! Store Closed Tuesday, Decoration Day!

FOR DECORATION DAY! MEN'S

POLO SHIRTS

Cotton Broadcloths, Rayons, Crashes, Slub Weaves, Sheers and Other Summer Fabrics

Whites and Popular Plain Summer Shades

$1 to $1.69 Values

69c

3 for $2

"In" and "outer" styles . . . 3-button gauches or pull-overs! With short sleeves and pockets . . . all splendidly tailored! Cool and comfortable as can be.

Men's $1.49 Swimming Trunks — $1.00
All-wool or rayon satin Lastex; built-in supports.
Men's "Tommy Walker" 'Sports Shirts — $1.00
Men's Crew-Neck Tennis Shirts — 39c and 49c
Men's Tennis Shorts, regularly $1.00 — 79c
Men's Sheer Fabric, Summer Polo Shirts — $1.49
Men's Rayon Polo Shirts, Irregulars — 39c
Men's Basque Shirts, Irregulars, 39c Grade — 29c

Basement Economy Store

For "Decoration Day" and Many Other Occasions

CREPE TWIST CHIFFON

FULL-FASHIONED

HOSE



Irregulars of $1.00 to $1.25 Grades

69c

3 Prs. $2

Women's and misses' very sheer, fine-gauge crepe twist Chiffon Hosiery . . . 48 and 51 gauge quality! Silk reinforcements at vital points. Stock up at this saving . . . imperfections are very small in majority of cases.

In Shades for Now and Throughout Summer! Sizes 8½ to 10½

MAIL AND PHONE ORDERS FILLED! GARFIELD 4500

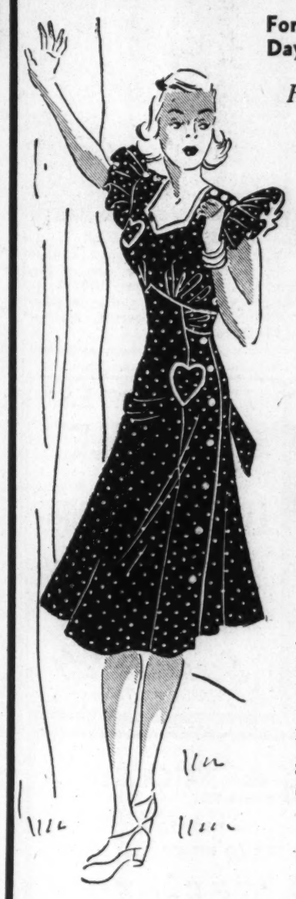
Basement Economy Store

For Your "Decoration Day" Outings! Colorful

House and Garden

WASH FROCKS

For Misses and Women!



$1.19

16 to 44

The neatest and most comfortable frock you could wish for on your "Decoration Day" Festivities. Splendid for lounging about home . . . or at the river! Fluffy sleeve effects . . . low, comfortable necks! Buttons all the way down the side so you can slip them on and off without mussing your hair.

80-Sq. Quality in Polka Dots, Checks or Prints

MAIL AND PHONE ORDERS—GA. 4500

Basement Economy Store



"SPORT LANE'S"
Miss Sunshine
2-Piece Playsuit at

$1.00

Cotton Shantung in Rose, Powder, Aqua

Halter sunsuit and wrap-around Skirt . . . pleats in both Sunsuit and skirt . . . perfect for play, comfort and sun-fun. Print or solid color. Sizes 12 to 20 for smart misses.

"Fashion Way's" Sport Lane—Basement Economy Store

PLAYTIME WEAR



FOR BOYS

Cool, Splendidly Tailored Togs for Summer Fun!

Boys' Wash Ensembles
Natural shade! In-n'-outer shirts with sports collars. Pleated front trousers. $1.95

Boys' Wash Slacks
White ducks included! Pleated fronts; belts to match. Sizes 10 to 20. $1.29

Boys' Wash Knickers
Pleated front Wash Knickers. Light and dark shades in woven materials. 7 to 16. $1.19

Boys' Wash Shorts, 79c
Plain and fancy colors, elastic waistbands. Khakis included. Sizes 7 to 16.

Boys Swim Shorts — $1
Boys' Polo Shirts — 59c

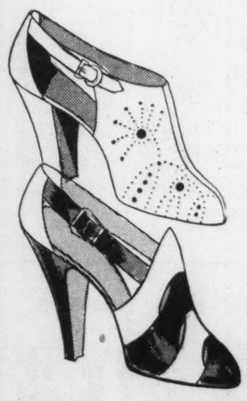
Basement Economy Store



"Let Nor

For the Entire Family; Shoes for "Decoration Day" Dancing, Outings, Sports, Hiking

WOMEN'S SHOES



Glistening White or New White Combinations

Slight Seconds of $3 to $4 Grades!

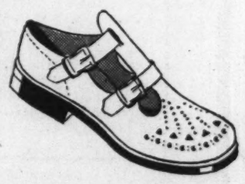
$1.79

Ties, sandals or pumps in kid, buck-finished calf, linen or calf. High, Cuban or military heels as well as leather heel types.

Sandals, Oxfords

For Children—Sizes 6 to 2

For Summer Play — 89c



Unlined elk uppers! Perforated Oxfords. T or 2-straps in white or brown elk. Sports soles; sizes 6 to 2.

Basement Economy Store

OUTING OXFORDS

For Women and Girls! Nationally Known Brand

$1.95 & $2.45 Values! Exceptional at

$1.19

Sizes 3 to 9



We agreed not to mention the name of these splendid Shoes at this low price! Choice includes several different styles as illustrated. Fabric uppers . . . in all white or white trimmed with blue, green or red.

Gum Crepe Rubber Soles! With Spring or Covered Military Heels!

Basement Economy Store

"FAIRY-TALE"

SUN TOGS

To Delight the Kiddies all Summer

69c

- Seersuckers
- Slub Cotton Broadcloths
- Modernistic Prints
- Solid-Color Cotton Broadcloths and Novelties
- Many Styles With Hats to Match!

Cleverly styled Sun Suits for cool Summer comfort and attractive appearance. Sizes 1 to 6 years.

Basement Economy Store

Ginsberg-Rothchild

Mr. and Mrs. Frank Rothchild, 1219 Amherst place, have announced the engagement of their daughter, Miss Mary, and Lawrence Ginsberg. Mr. Ginsberg is the son of Mr. and Mrs. Max Ginsberg, 924 Eastgate avenue.

ALL SCALP and HAIR DISORDERS



Convenient Office Hours:
Mon. Tues. Wed. & Fri. 11 A. M. to 5 P. M.
Evening Hours: Mon. Wed. & Fri. 7 to 8 P. M.
Free Examination and Advice During May
A. G. CLINE
Scalp Specialist
3143A South Grand
LAclede 9053

SAVE 30

on Artiste Perm



All permanents are guaranteed the highest quality and given skilled permanent wavers.

PERMANENT ENDS ½ PRICE

Open Evenings Artiste

4th Floor Equitable Bldg.—

Downtown NORGE

Refrigerators, Washers, ON LONG,

WE GIVE EAGLE STAMPS

Cass Avenue

Hellrung

9th and Washington

FIRST ON ... THEN ALL

One Norge appliance s of homes . . . a Norge re equipment wherever

Let Norge Preserve the Food

The new and amazing C/M Synchronizer keeps foods juicy-fresh twice as long. The Marathon, at new, lower prices is super-powered by the famous Rollator Compressor. The Gold Seal is the greatest Norge Value in the lower price field . . . with Hermetically Sealed, Self-Cooling Rollator Unit.



Other models as low as $149.95

$49.95 And Up

"Let Nor

Let Norge do the Cooking

Norge builds Gas and Electric ranges for all home needs. The Electro-Speed Power Range cooks cleaner, easier, cheaper. See its Speed Plates . . . its scientific Broiler Wells. See also the Super Concentrator Gas Range. Its burners save fuel . . . its Reflecto-Plates save heat.

SEE NORGE BEFOR

Sold by Better D

Mayflowe

816 N. 11th ST. Exclu

Buy Your

ST. LOUIS' LEADING RAD

BIG A ELEC

5400 GRAVOIS "Service

ration Day!

R CO'S
IY STORE
ed Redeem Eagle Stamps
day, Decoration Day!



"SPORT LANE'S"
Miss Sunshine
2-Piece Playsuit at
$1.00
ORDER BY PHONE GArfield 4500
Cotton Shantung in Rose, Powder, Aqua
Halter sunsuit and wrap-around Skirt . . . pleats in both Sunsuit and skirt . . . perfect for play, comfort and sun-fun. Print or solid color. Sizes 12 to 20 for smart misses.
"Fashion Way's" Sport Lane—Basement Economy Store



"FAIRY-TALE"
SUN TOGS
To Delight the Kiddies all Summer
69c
- Seersuckers
- Slub Cotton Broadcloths
- Modernistic Prints
- Solid-Color Cotton Broadcloths and Novelties
- Many Styles With Hats to Match!

Cleverly styled Sun Suits for cool Summer comfort and attractive appearance. Sizes 1 to 6 years.
Basement Economy Store

Ginsberg-Rothchild

Mr. and Mrs. Frank Rothchild, 7219 Amherst place, have announced the engagement of their daughter, Miss Mary, and Lawrence Ginsberg. Mr. Ginsberg is the son of Mr. and Mrs. Max Ginsberg, 924 Eastgate avenue.

ALL SCALP and HAIR DISORDERS



Convenient Office Hours:
Mon. Tues. Wed. & Fri. 11 A. M. to 5 P. M.
Evening Hours: Mon. Wed. & Fri. 7 to 8 P. M.
Free Examination and Advice During May
A. G. CLINE
Scalp Specialist
3143A South Grand
LAclede 9053

Federspiel-Einig

The wedding of Miss Lillian Marie Einig, daughter of Mr. and Mrs. Aloys J. Einig, 5812 Romaine place, and Weber W. Federspiel, 5931 Romaine place, will take place Saturday, June 10, at 9 o'clock in the morning at St. Barbara's Church. The Rev. John F. Hoeschen will officiate.

Mrs. Charles Hoffmann Jr. will be matron of honor and Miss Rosemary Crump and Miss Helen Kuntemeier, bridesmaids. Junior bridesmaids will be two cousins of Miss Einig, Mary and Margaret Geiger. Robert Federspiel, brother of the bridegroom, will be best man and Arthur Laughlin and Raymond Knefel, groomsmen.

SAVE 30% TO 40%
on Artiste Permanents This Week



Our Regular	Special Price
$3.00 Waves	$2.00
$4.00 Waves	$3.00
$5.00 Waves	$3.50
$6.00 Waves	$4.00
$7.50 Waves	$5.00
$10.00 Waves	$6.00

All permanents are guaranteed of the highest quality and given by skilled permanent wavers.
PERMANENT ENDS ½ PRICE OF REGULAR PRICE OF WAVE
Open Evenings Artiste Shoppe Immediate Service
4th Floor Equitable Bldg.—613 Locust St.—Phone CE. 2620

Downtown NORGE Headquarters
Refrigerators, Washers, Gas and Electric Ranges
ON LONG, EASY TERMS
WE GIVE EAGLE STAMPS
Downtown Store Open Every Night
Cass Avenue Store Open Monday and Saturday Nights
Hellrung & Grimm
9th and Washington — 16th and Cass

FIRST ONE NORGE ...THEN ALL NORGE!
One Norge appliance sells another! In millions of homes . . . a Norge refrigerator leads to Norge equipment wherever there's work to be done!



Let Norge Preserve the Food
The new and amazing C/M Synchronizer keeps foods juicy-fresh twice as long. The Marathon, at new, lower prices is super-powered by the famous Rollator Compressor. The Gold Seal is the greatest Norge Value in the lower price field . . . with Hermetically Sealed, Self-Cooling Rollator Unit.
Other models as low as $149.50
$49.95 And Up
Let Norge do the Washing
Ten laundry models . . . for finest washing and ironing. New Steri-Seal Washer with Steam Sealer does whiter, more sanitary washing. Norge Duotrol Ironer has easy control . . . saves time, effort and temper.
"Let Norge do it!"



Let Norge do the Cooking
Norge builds Gas and Electric ranges for all home needs. The Electro-Speed Power Range cooks cleaner, easier, cheaper. See its Speed Plates . . . its scientific Broiler Wells. See also the Super Concentrator Gas Range. Its burners save fuel . . . its Reflecto-Plates save heat.
$59.50 And Up
NEW LOWER PRICES
SEE NORGE BEFORE YOU BUY!
20-AP-1-9
Sold by Better Dealers Everywhere
Mayflower Sales Co.
816 N. 11th ST. Exclusive Wholesalers CH. 8660

Buy Your NORGE From
ST. LOUIS' LEADING RADIO AND APPLIANCE DEALER
BIGALTE ELECTRIC CO.
"Service That Counts"
5400 GRAVOIS OPEN NIGHTS Riverside 5585

FERGUSON

THE marriage of Miss Winifred Leah Tiffin, daughter of Mr. and Mrs. William Harrison Tiffin, 227 South Florissant road, to Dr. Edward Price Reichman of St. Louis, son of Mr. and Mrs. Charles Reichman of Brooklyn, N. Y., took place yesterday evening at 5 o'clock at the Immanuel Evangelical Reformed Church. The Rev. Dr. Arthur Mather, former pastor of the Ferguson Methodist Church, performed the ceremony.

The altar was decorated with woodwardia fern and palms and white flowers, with tapers in tall standards at each side.

Mrs. Edwin Farnham, matron of honor for her sister, wore a gown of pink chantilly lace made on empire lines, the full bodice attached to a wide scalloped girdle. The neck was V-shaped and the sleeves petal shaped. The skirt, floor length, was extremely full. Her halo and bouquet were of briarcliff roses.

Miss Betty Rose Skinker, the bridesmaid, wore tile blue lace made on the same lines, with a halo and a bouquet of Joanna Hill roses.

The bride was given in marriage by her father. She wore an empire gown of white starched chantilly lace with scalloped heart-shaped neckline and short puffed sleeves. The waist formed a pointed basque effect in front and the skirt was floor length and very full. She wore a finger-tip veil of illusion caught at the back with a cluster of orange blossoms. Her fan-shaped bouquet was of lilies. Mrs. W. H. Tiffin, the bride's mother, wore royal blue lace with a corsage bouquet of gardenias and deep pink sweet peas, and Mrs. Charles Reichman wore a flowered crepe gown with a corsage bouquet of the same flowers.

A reception followed at the Tiffin home, which was decorated with white and pink peonies and white roses.

After a short honeymoon trip, Dr. and Mrs. Reichman will reside at the Forest Garden Apartments.

Mrs. Thomas H. Thatcher of Chambers road was hostess to the Reading Club Tuesday in place of Mrs. Louis Slevin, who is spending two weeks in Lexington, Ky., visiting her niece, Mrs. Edwin Zanker. Mrs. Slevin, who makes her home with her sister, Mrs. G. T. Burdeau, 45 Bellerive Acres, accompanied Mrs. Burdeau to Lexington to visit her daughter, Mrs. Zanker. Mrs. Burdeau has returned home.

Mr. and Mrs. Foster Holmes, who have recently purchased the home, 10 South Elizabeth avenue, entertained the Gilbert and Sullivan Club of Ferguson at a party last evening.

Mrs. Thomas H. Francis entertained at luncheon Friday, Miss Lily Darst and Mrs. Louise Darst Smith, formerly of Ferguson.

Mr. and Mrs. Hobart A. Martin, recently of 44 South Elizabeth avenue, have taken the home of Dr. and Mrs. Leith Slocumb, 500 Estelle avenue.

Mr. and Mrs. Martin E. Galt, 123 North Elizabeth avenue, and their son, Stewart, left yesterday for their cottage at Macatawa, Mich., to remain over Memorial day.

Mr. and Mrs. James M. Carpenter III and their daughter, Isabel, will return early in the week from Spring Lake, Mich., where they have been visiting Mr. Carpenter's parents, Mr. and Mrs. James M. Carpenter Jr.

Mrs. E. J. Taylor has returned to her home in Salem, Mo., after visiting her daughter, Mrs. W. N. Stull, 146 North Clay avenue.

Edward W. Lake Jr. returned home Wednesday from Kirksville, Mo., to spend his school vacation with his parents, Mr. and Mrs. E. W. Lake, 216 Wesley avenue.

Mr. and Mrs. Frank A. Thompson, 2 Allen place, have returned home from the East. Mr. Thompson spent the time in Washington and Mrs. Thompson visited her sister, Mrs. Samuel F. Pryor, in New York.

Wednesday afternoon at 3:30 o'clock, Mrs. Thompson will be hostess to the Parish Aid of St. Stephen's Episcopal Church, sponsoring a garden tea and book review at the Thompson home. The Rev. Robert Fay will review "Reaching for the Stars," by Nora Waln.

Mrs. William B. Bryant, 403 Adams avenue, has for a guest her daughter, Mrs. Lawrence Stoddard of Hudson, O. Mrs. Stoddard will remain for two weeks.

Mr. and Mrs. James Foster, 417 Tiffin avenue, spent last weekend at Bagnell Dam.

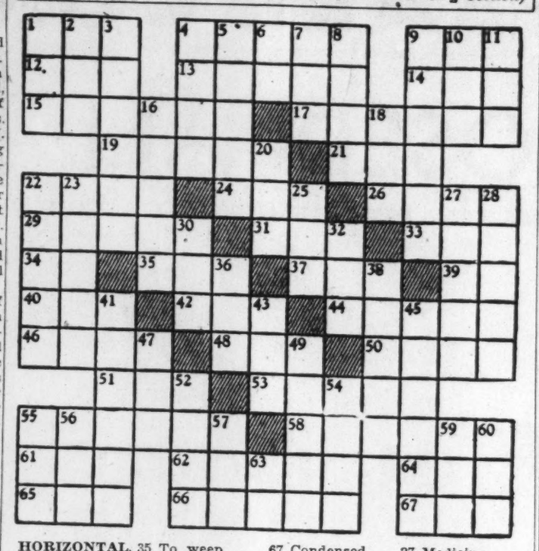
Chapter F H, P. E. O., was entertained Wednesday by Mrs. Gilbert Frazier, 380 North Dickson avenue, Kirkwood. Dessert luncheon was served.

Miss Nina Thomas Gleeson, daughter of Mr. and Mrs. T. Paul Gleeson, 415 Wesley avenue, Miss Zoe Valle Rozier of Ste. Genevieve, Mo., and Miss Ann Martin of Chicago, members of the graduating class at Villa Duchesne, gave a hayride Wednesday evening. The ride started at "The Shack" on Lackland road and the young people returned there later in the evening for refreshments and dancing.

Mr. and Mrs. Robert P. Eberlein and their daughters, Corrine and Marcia Ann, who have been occupying the J. S. Schweitzer home, 216 Harrison avenue, will leave June 1 for their summer place at Mountain Ridge, Mo. Mr. and Mrs. Schweitzer and their son, John Davis, will return to their home. Mr. and Mrs. Schweitzer have been spending the winter with the latter's parents, Mr. and Mrs. J. A. Geiser, 24 Tiffin avenue, during their son's absence at Westminster College, Fulton, Mo.

TODAY'S CROSSWORD PUZZLE

(The answer will be found in the Classified Advertising Section)



HORIZONTAL.
1 To free
4 Move
9 Observe
12 Anglo-Saxon money
13 Lodge doorkeeper
14 Average
15 Good natured ridicule
17 Small vanity box (F.)
19 Drugs
21 Beetle
22 Japanese river
24 To plant
26 Greek letter
29 Apparent
31 Girl's nickname
33 Male descendant
34 Prefix: down
35 To weep
37 To obtain
39 Negative
40 Finish
42 Soft food
44 Black and blue
46 Animal fat
48 To weaken
50 Cereal grass
51 Atmosphere
53 Small openings in skin
55 Slept out of doors
58 East Indian native sailor
61 Mouth (pl.)
62 Pertaining to polestar
64 French for "island"
65 Abyssinian prince
66 To trap
67 Condensed moisture

VERTICAL.
1 To plunder
2 Man's name
3 To fondle
4 Walk
5 Employs
6 Negative prefix
7 Gave food to
8 Stepped on
9 Church steeples
10 To bring forth
11 Before
16 Trips
18 To plunder
20 To weep
22 Swiss warble
23 Genus of grasses
25 Move back and forth
27 Medicine
28 Positive pole
30 Toy
32 Babylonian god
36 Bet in roulette
38 Grows weary
41 Plays
43 Soft food
45 Sticky
47 Submerge
49 Pivotal
52 Corded cloth (pl.)
54 Infrequent
55 The heart (anat.)
56 Goddess of vengeance
57 To put on
59 Beverage
60 A series (var.)
63 Note in scale

Stewarts
WASHINGTON AVE. & BROADWAY
$2 to $3 Values
Jersey Slack Suits— Sharkskin Slacks — Spun Rayon Dresses White Coats 14 to 46 Full Plaited Skirts— $1
ALL-WOOL TOPPERS FULL-LINED ASSORTED COLORS $1.99
SIZES 14 TO 52 ALL-WOOL SPRING COATS BLK., NAVY & ALL COLORS $5
$3.98 ALL WHITE SHARKSKIN SUITS SEVERAL STYLES $1.99
BLACK AND NAVY FULL-LINED TOPPERS ALSO FITTED COATS $2.99
Silk Blouses, 14 to 48 — $1.00
Mannish Unlined Suits — $1.00
$5 Sharkskin Play Suits, $1.59
All Wool Skirts — 2 for $1.00
$1 AND $2 DRESSES 2 FOR $1.00
HOUSE COATS — 3-PIECE PLAY SUITS — CULOTTES — SLACKS —BATH ROBES, Etc.
$6 TO $16 MANNISH SUITS
Black, Navy, Grey—Also Pin Stripes 12 to 46
$2.99 To $8.99



Miss Dorothy Casey, and Miss Irene Wisdom. On the publicity committee, of which L. J. Herzberg is chairman, Willard Holland and Robert Baum will write for St. Louis newspapers, and Miss Gwen Coe for national theatrical publications. A special sub-committee composed of Mrs. Anne H. Jennings, Miss Mary Lou Tussey and Warren Metzinger, will be press representatives for St. Louis County.

SLIP COVERS
CUSTOM-MADE "Year Round Use" 2-Piece. Exceptional Value ONLY $19
Cash or E. Z. Terms. Phone for Estimate
CAbany 5200 ZIGEL SLIP COVERS UPHOLSTERING 5922 Delmar

Effective Relief for Itching, Burning Skin
Sample Free Write RESINOL Dept. S Balto., Md.
In minutes, the active medication of Resinol usually produces comfort. Tested by years of use—a friend to skin sufferers. Use Resinol Soap daily.
RESINOL OINTMENT AND SOAP

COOL, COOL
MESHTONE RAYON CREPE



WOVEN OF RAYON CELANESE* YARNS, SPECIALLY PRICED IN OUR WOMEN'S SHOP
$12.95
Our Women's Shop brings you these two smart styles cut on flattering, slimming lines. You'll adore both . . . No. 1 above, a shirtwaist type with convertible neck and rolled pleat skirt . . . or No. 2 (below), with sweetheart neck and pleat skirt. Each in white, pink or blue, in sizes 36-44 and 16½-24½.
Famous-Barr Co.'s Women's Shop—Fourth Floor
*Reg. U. S. Pat. Off.
YOUTH AT ANY SIZE!
Famous-Barr Co., St. Louis, Mo. Please send me Women's Shop Meshtone dresses at $12.95:
Style | Quantity | Color | Size
Name — — — — — — — —
Address — — — — — — — —
City — — — — State — — —
☐ Charge ☐ Cash ☐ C. O. D.
Charge Purchases Payable In July
Famous-Barr Co.
Operated by May Dept. Stores Co. We Give and Redeem Eagle Stamps

The finest Testimonial *Great Performance* ever won!



A GENERAL MOTORS VALUE

LA SALLE IS NOW receiving what we believe to be the greatest tribute ever paid a motor car. *Almost half the people who accept a LaSalle demonstration actually sign an order for a LaSalle!* A car with that kind of performance certainly deserves your consideration. Yes—you shouldn't buy *any* car without first driving LaSalle. How about a demonstration of this great Cadillac product today?

$1240 *AND UP, delivered at Detroit, subject to change without notice. Transportation, state and local taxes (if any), optional equipment and accessories—extra.*
LA SALLE
POWERED BY A CADILLAC V-8 ENGINE
SEE YOUR NEAREST CADILLAC-LA SALLE DEALER

Town Square Theater To Give Four Plays

MEMBERS of the Town Square Theater, newly organized St. Louis summer theater group, met at the Roosevelt Hotel Friday night to hear committee reports and complete plans for four plays to be given this season. Producer Willard Holland spoke of the progress of the first play, Elmer Rice's comedy "See Naples and Die," which is now in rehearsal, and which will be presented at six performances, June 9, 10, 16, 17, 23 and 24 on the roof of the General Van Building, Euclid and Delmar boulevard, opposite the Roosevelt.

The advisory board, consisting of Alexander Evans, L. J. Herzberg and Warren Smith, has appointed 25 members of the group to committee positions. Miss Jeanne Favre, John Allen, Owen Miller, Thomas Murphy and Warren Smith, chairman, comprise the production staff. The membership committee is composed of Miss Harriett Hagan, chairman, and Wesley Gore; ticket sales will be in charge of Albert Hohengarten, assisted by Miss Helen Anzulovich, Mrs. L. J. Herzberg and Miss Rosalie Kniep; the house committee is composed of Miss Lynn Garret, Fred Elbrecht, and Miss Jane Garret, chairman.

Miss Lucile Williamson, chairman of the secretarial staff, will be assisted by Miss Genevieve Albers.

17 BOY SCOUT TROOPS TO SUPPLY OWN TENTS

To Take Equipment to Camp Irondale and Lion's Den; Season Opens June 18.

Seventeen of the 57 troops which have already made reservations for Camp Irondale and Lion's Den will provide their own equipment this summer. This marks the first time in the history of the St. Louis Council that scouts are attending Camp Irondale with their own tents.

The troops are 31, 41, 53, 71, 78, 102, 108, 130, 197, 199, 234, 243, 255, 282, 324, 333 and 353. Scouts of these troops will be under supervision of trained camp members of their own units.

Troops not providing their own camping equipment may rent cabin shacks or tents, with food served on the site, or they may establish tree houses or Indian tepees. To date 15 troops have registered for the Indian village at Irondale.

The summer camping season will open June 18 and continue until Aug. 20. There will be four two-week sessions at Camp Irondale, Lion's Den, near Seckman, Mo., will offer eight one-week sections. In addition, there will be a two-week camp for St. Louis Negro Boy Scouts at Lion's Den after the regular season ends.

Sixty-five troops were given the outstanding streamer award last Sunday at the close of the Camporee at Tilles Park. The South District, with 16 troops receiving the award, led all other districts.

Troop 102 of Flynn Park School will dedicate its Lone Camp at Flint Hill, Mo., to its former scoutmaster, Gilbert C. Turner, who died May 16, 1938. The date for the dedication will be announced later.

Seventeen members of Sea Scout Ship No. 1 of Webster Groves Lions Club spent last week end at Washburn's Point on the Lake of the Ozarks. Noel Chadwick is skipper of the ship.

Troop 280 of Our Lady of Lourdes Church has been awarded the Midland District's official flag. The winner was selected on the basis of the highest average of points obtained by each scout at the Camporee. Dr. R. E. Hennessey is scoutmaster.

GIRL SCOUTS.

The final meeting of the season of the North County Girl Scout Training Committee will be held tomorrow afternoon at 4 o'clock at First Presbyterian Church, 7200 Delmar boulevard, University City.

The Program Committee of the North County District will hold its June meeting at Cedarledge, the Girl Scout Camp near Pevely, Mo. The camp will open June 28 under the direction of Miss Georgia Flowers.

The South District Leaders' Association will have a barbecue Thursday at the Girl Scout Little House, 4253 Magnolia avenue. New officers of the association are: Miss Eugenia Henke, president; Miss Willie Herrington, vice-president; Mrs. T. E. Howery, secretary, and Miss Adelheid Peters, treasurer.

Weddings AND Engagements

Dabney-Balsat

Miss Emma Balsat, daughter of Mr. and Mrs. Richard Balsat, 3801 North Twenty-fifth street, became the bride of Lee Dabney yesterday afternoon at 4 o'clock at Bethlehem Lutheran Church. The Rev. Joseph Frenz officiated. Mr. Dabney's parents are Mr. and Mrs. Willard Dabney, 3961 North Eleventh street.

The bride wore ivory satin over which fell a long tulle veil. She carried lilies of the valley. Her sisters, Mrs. Herman Spilker and Miss Marie Balsat, were honor attendants. Miss Ruth Dabney, sister of the bridegroom, and the bride's cousins, Miss Ruth and Miss Lillian Zink, were bridesmaids. The attendants wore gowns in pastel shades made of net and lace. They were designed with shirred bodices and full skirts. The attendants carried bouquets of tinted daisies.

James Bailey was best man and groomsmen were Mr. Spilker, Wesley Dickman, Graham Smith and Earl Foerester.

Virginia Lee Lake and Dorothy Frischman, cousins of the bride, were flower girls. The bridegroom's nephew, James Buchholtz, was ring bearer.

A wedding supper and reception were held at the Balsat home afterward.

Miles-Palmisano

Invitations have been received for the marriage of Miss Josephine Palmisana, daughter of Mrs. Frances Palmisano, 4757 Labadie avenue, and Howard Miles, son of Mr. and Mrs. Francis E. Miles, 2506 West Palm street.

The wedding will take place Saturday morning, June 3, at 10 o'clock, at the Blessed Sacrament Church.

Mr. Miles and his bride will spend their honeymoon in Colorado.

Sadorf-Boehm

The engagement of Miss Eleanor Boehm, daughter of Mr. and Mrs. H. F. Boehm, 5205 Louisiana avenue, and Math Sadorf Jr. is announced. Mr. Sadorf is the son of Mr. and Mrs. Math Sadorf, 4635 Broadway. Plans are being made for a wedding, Sept. 2.

CHARGE PURCHASES PAYABLE IN JULY!

FAMOUS-BARR CO. SHOP MONDAY

Operated by May Dept. Stores Co. STORE HOURS: 9 TO 5 We Give and Redeem Eagle Stamps—Few Restricted Articles Excepted

STORE CLOSED ALL DAY TUESDAY . . .

LAST-MINUTE IDEAS FROM FAMOUS-BARR CO. . . . FOR DECORATION DAY & EVERY DAY YOU'LL FIND THE RIGHT THINGS AT THE RIGHT PRICES HERE!



LITTLE FOLKS SWIM TRUNK SPECIAL

FOR LITTLE DIPPERS

50c

So-big belted models of wool and rayon . . . knitted in Jacquard stitch. Lots of gay color combinations. Sizes 2 to 8 yrs.

SUN SUITS cute, new fashions of tubfast cottons and seersucker. Sizes 1 to 6. **69c**

TOTS' BEACH ROBES

SPECIAL **$1.19**

Your water babies will love them. Tailored of striped cotton terry cloth with short sleeves, self belts and big pockets. 3 to 6½ years.

Infants' Wear, Jr. Undies—Fifth Floor



BE A SMART GINGHAM GIRL THIS SUMMER

PLAY SUITS, FROCKS, EA. **$2.98**

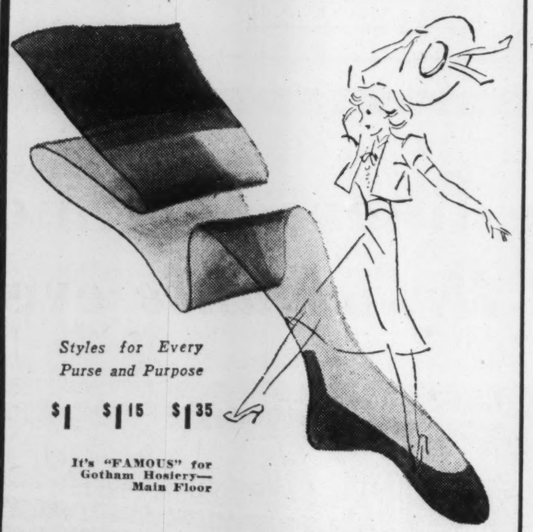
PLAY SUIT, darling one-piece style with a separate skirt. Girls adore this model. 7 to 14 yrs. **$2.98**

2-PC. DRESS in red and white or blue and white checks. Swing skirt, basque blouse. 7 to 14 years — — — **$2.98**

Girls' Toggery—Fifth Floor

SUMMER'S SHORT SKIRTS CALL FOR GOTHAM GOLD-STRIPES

Quality is reflected in every thread of their pure silk construction . . . and their clear, lustrous lovely looks. It's the way the silk is twisted in Gold Stripe Stockings that gives them their perfect fit and even texture in the new Summer colors.



Styles for Every Purse and Purpose

$1 $1.15 $1.35

It's "FAMOUS" for Gotham Hosiery—Main Floor



GLOBE SCRAM SUITS—BOYS' POLO SHIRT—UNDERWEAR

$1.00

Here's a practical Summer all-in-one, to keep your boys neat, cool, comfortable! Polo shirt top with elastic seat underwear . . . prevents "clothes separation" at waist. Cotton mesh in white, blue, maize. Or plain knit stripes in brown, navy or green. Ages 4 to 12.

Boys' Clothing—Second Floor



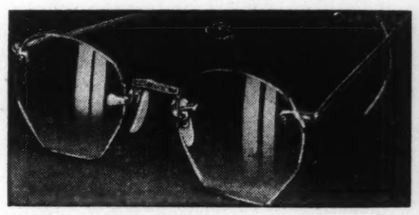
SUN AND SUDS SHOP STARS!

WOMEN'S COOL DRESSES IN FRILLON LACES

$10.95

Dresses to feel cool and look smart in all day . . . for bridge at the country club, evenings at the Muny Opera . . . for sight-seeing at the fair or shopping downtown. They catch every breeze. They wash like a breeze, too. Blue, aqua, natural, white and rose in rich Frillon laces. Sizes for women.

Famous-Barr Co.'s Sun and Suds Shop—Fourth Floor



NEW "FLEXCO" MOUNTINGS

White or pink gold-filled, engraved. Light and graceful in design! Smart in every detail! Lenses not included. **$3.45**

St. Louis' Largest Selection of Sun Glasses, Opera, Field and Binoculars. Reasonably priced from $1.50 to $90

Drs. Schwartz, Platz, Thayer, Pollak, Kassen, Optometrists in Attendance.

Optical—Main Floor Balcony



NEW SWIM SUIT AS SLEEK AS A SEAL IN RAYON LASTEX

VELVA-TEX

$5.00

Light and lustrous on the sidelines—sleek and streamlined in the water. Cyclamen pink, royal blue, black. Half-skirted Suit with adjustable straps. 32-40.

Famous-Barr Co.'s Swim Shop—Fourth Floor



CHECK FAMOUS-BARR CO. FOR CHECKS

OUR FABRIC SHOP LEADS WITH THIS LEADING SUMMER FASHION!

LACHINE CHECKED MUSLIN

39c YARD

Pick up any fashion magazine . . . the big news is Checks! Pick up Lachine Check Muslin and you're fast on your way to a wardrobe bright in fashion favor. It's just about all the answers to a perfect wash fabric . . . cool to look at, cool to wear. Printed in blue and white, red and white, green and white, black and white, etc.

GINGHAM CHECKED RAYON

59c YARD

All Paris joins us in endorsing checks . . . as the smartest fashion move in years. And what a field-day for these gloriously-cool rayons. So easy to sew, so versatile in making the pleated frocks they're wearing . . . and last, but not least, so tubbable! Red and white, navy and white, blue and white and lots of other smart shades.

It's "FAMOUS" for Fabrics—Third Floor



BIG EYES AND LITTLE EYES, TOO, LOOK BETTER WITH

TUSSY EYE CREAM

And Tussy Eye Cream is to be worn day and night . . . to keep your eyelids shiny, richly lubricated! Helps counteract that dull, crepey old look that eyelids may get from dryness or squinting!

COMPLIMENTARY! While the Tussy Traveling Representative is in our store this week, a full-size $1 jar of Eye Cream with every $1.00 or more purchase of regular Tussy preparations.

See Miss Vontella Buckholz, Tussy Representative.

It's "FAMOUS" for Toiletries—Main Floor

NDAY
AY . . .
E RIGHT PRICES HERE!
SUDS SHOP STARS!
NEW SWIM SUIT AS SLEEK AS A SEAL IN RAYON JERSEY
VELVA-TEX
$5.00
Light and lustrous on the sidelines... sleek and streamlined in the water. Colors: pink, royal blue, black. Half-skirted Suit with adjustable straps.

ST. LOUIS POST-DISPATCH
PICTURES

May 28, 1939

MUNICIPAL OPERA STARTS AGAIN



HAZEL HAYES

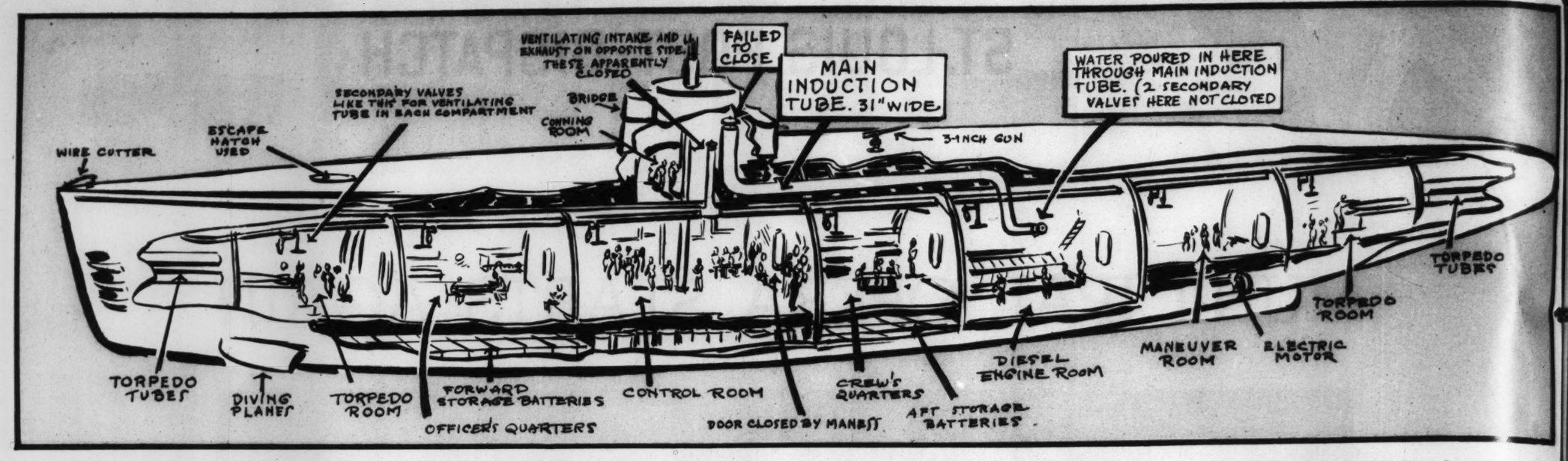
Prima donna

YOUTHFUL Hazel Hayes, who will make her bow as a St. Louis Municipal Opera prima donna in the season beginning next Friday night, comes to the Forest Park stage with a substantial background of grand opera and concert work. She has sung leading soprano roles with the Pacific Opera Company and the Canadian Opera Company, has appeared as soloist with symphony orchestras, has sung on radio programs and has made concert tours in this country, Canada and Central America. She will appear here in "Queen High," "The Waltz Dream," "The Firefly" and "Mary."

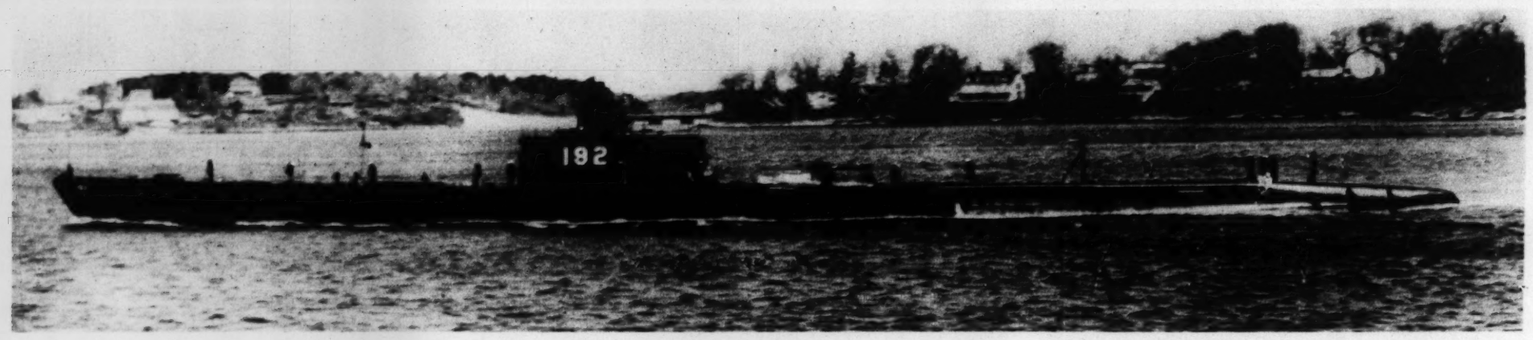
(Municipal Opera photographs continued on pages 15 to 24)

All staff and correspondent photographs in this issue of PICTURES *copyright, 1939, by Pulitzer Publishing Company. Reproduction prohibited.*

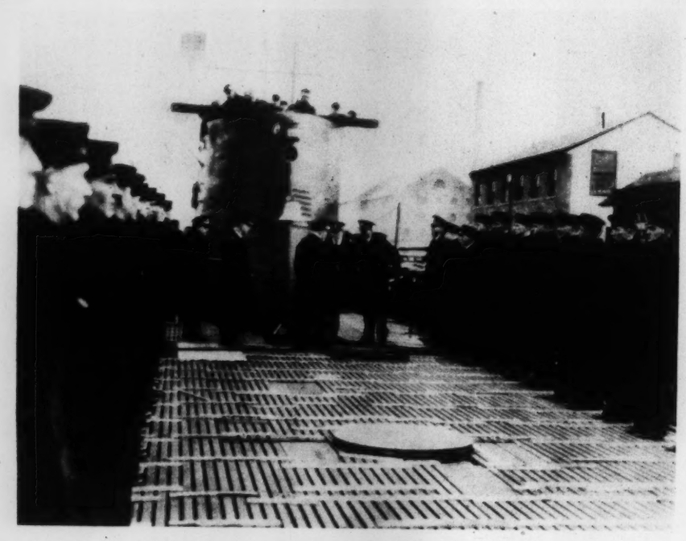
THE SINKING OF THE SQUALUS



Above, diagram of the Squalus. According to the Navy's report, the main induction valve, supplying air for the Diesel motors, failed to close, although Alfred G. Prien, at the control board, said he pulled the lever that should have closed it, and a light indicated it was closed. At least one of the two secondary valves in the outlet in the Diesel engine room, operated from there, also was not closed. The ventilation system intake and exhaust, along with secondary valves in each of the seven compartments of the sub are closed and inspected by the diving officer in "rigging ship" some time before the dive. But the main induction valve is not closed until the second before the dive, when the Diesels are shut off and electric motors are started.



A view of the Squalus.



When the Squalus was commissioned last December. Rear Admiral C. W. Cole is shaking hands with Lieutenant O. F. Naquin, commander, who was the last survivor to leave the submarine. The round escape hatch over the torpedo room, from which the survivors emerged into the diving bell, is in the foreground.

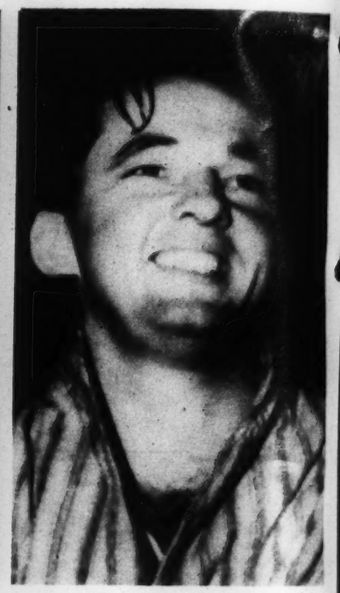
WHEN the submarine Squalus sank to the ocean floor in 240 feet of water 15 miles off Portsmouth, New Hampshire, last Tuesday, the United States Navy was able to rescue the 33 survivors quickly and efficiently because it had been preparing to cope with just such a disaster for 12 years. It was a triumph for the diving bell developed by the navy as a result of the S-4 sinking in 1927, in which 40 lives were lost. It was the first use of the bell for a disaster, and the first time victims in a submarine sunk at such a depth were rescued by a salvage ship.

The submarine, launched last September, went down for a practice dive but the main 31-inch air induction valve in the conning tower, operated by hydraulic power, failed to close. Water rushed into the Diesel engine room and also flooded other aft compartments of the ship. The diving officer attempted to reach the surface by expelling the water from the ballast tanks to lighten the boat. It took a steep upward angle, and more water poured into the stern, so that the men there were unable to scramble up the tilting deck to close either one or both of the secondary valves on the main induction pipe. Twenty-six of them were trapped and drowned. A seaman, through superhuman effort, closed the steel bulkhead door dividing the fore part of the ship from the stern. The power failed and the submarine sank, helpless, to the bottom.

Smoke bombs fired to the surface brought the rescue ship Falcon with one of the four diving bells the navy possesses. Four trips down with the bell brought up the 33 of the crew of 59 known to be alive just as the air began to get bad after 29 hours of imprisonment.

(Associated Press Photos except as noted)

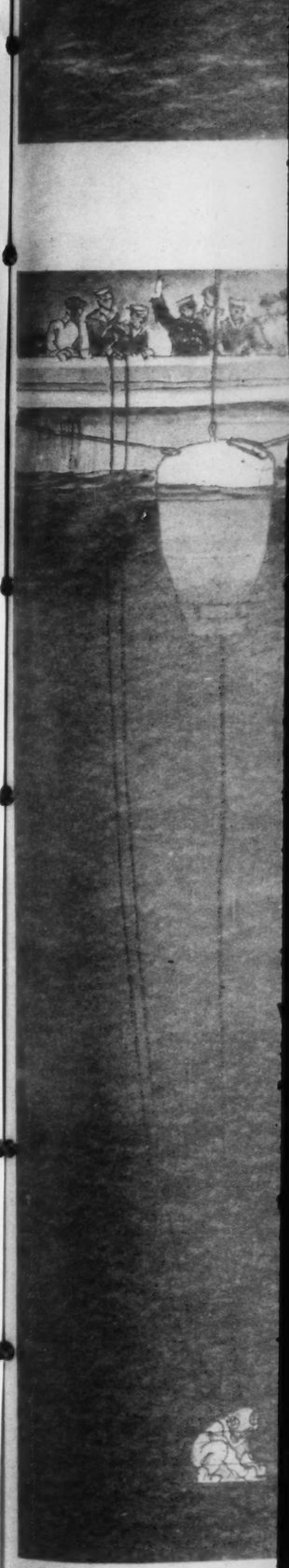




Left, Lieutenant Oliver Naquin, commander of the Squalus, last man to leave the ship. Right, Lloyd B. Maness, who closed steel door and kept control room from flooding.

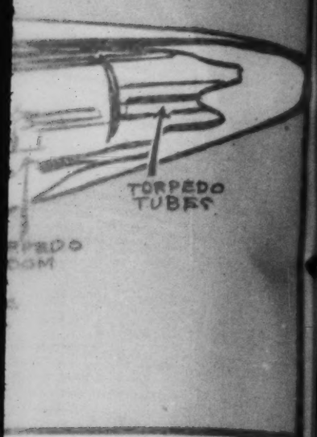


The great moment when the first survivor from the sunken Squalus stepped out of the diving bell into sunlight and fresh air. He was Russell Blanchard of Hersey, Michigan, second-class fireman. A rescue worker is leaning over to pull the second man out. Note the taut expressions on the faces of the rescuers. As Blanchard stepped on the deck of the Falcon, the tenseness was broken by a cheer.



Here's how the rescue was made a cable fast to an escape forward deck of the Squalus such hatches on the craft. fastened to a winch in the bell, and guided the bell to as it was lowered from the winch, operated by the man took up the cable

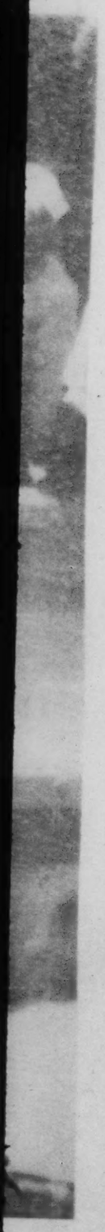
US



the Squalus. According to the main induction valve, supplying motors, failed to close, although the control board, said he pulled did have closed it, and a light ased. At least one of the two the outlet in the Diesel engine r there, also was not closed. m intake and exhaust, along es in each of the seven com- are closed and inspected by "rigging ship" some time be- main induction valve is not and before the dive, when the and electric motors are started.



mmander of the Squalus, Lloyd B. Maness, who from flooding.



The great moment when the first survivor from the sunken Squalus stepped out of the diving bell into sunlight and fresh air. He was Roland Blanchard of Hersey, Michigan, second-class fireman. A rescue worker is leaning over to pull the second man out. Note the taut expressions on the faces of the rescuers. As Blanchard stepped on the deck of the Falcon, the tenseness was broken by a cheer.

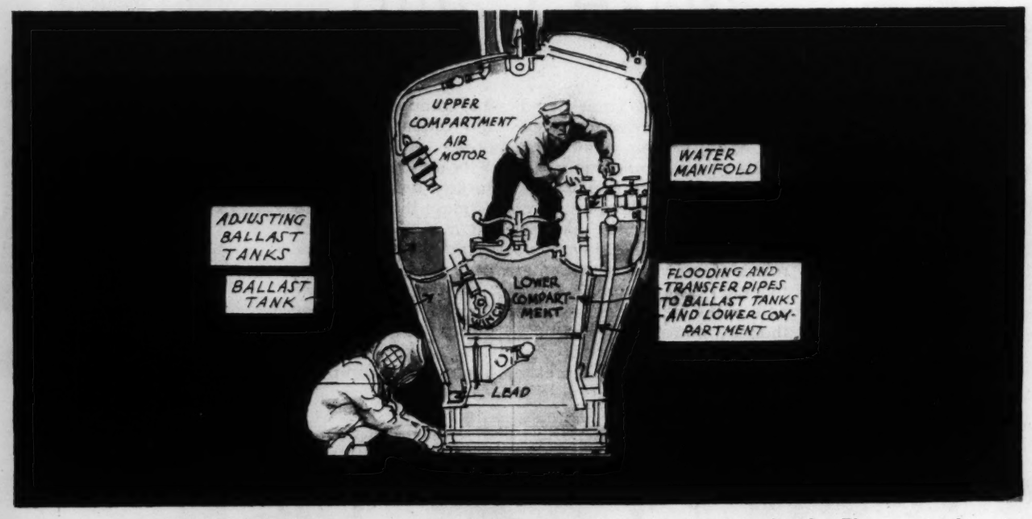
How the Living Were Rescued



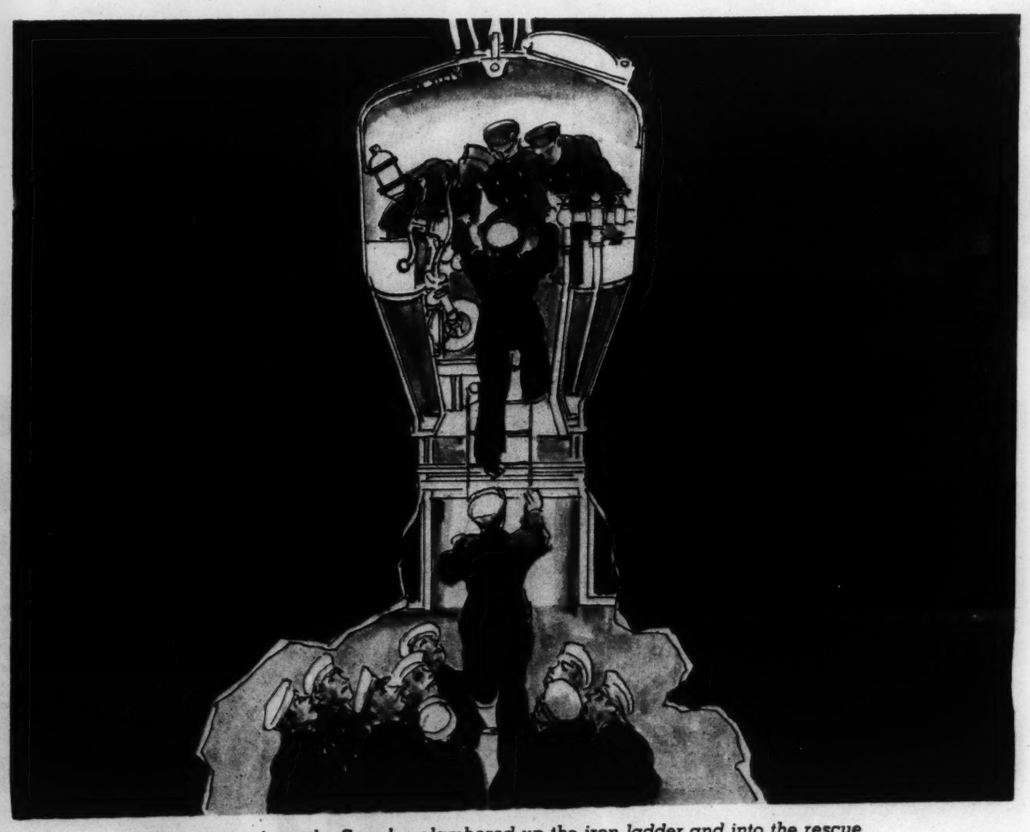
General view of the scene where part of the crew of the sunken submarine Squalus was rescued. The navy rescue ship, Falcon, floats over the spot where the submarine lies on the ocean floor. On its stern is the big diving bell, to be lowered later by the derrick.
(Associated Press Photo)



Here's how the rescue was effected. A diver made a cable fast to an escape hatch on the forward deck of the Squalus, one of four such hatches on the craft. This cable was fastened to a winch in the nine-ton diving bell, and guided the bell to the escape hatch as it was lowered from the Falcon. The winch, operated by the man inside the bell, took up the cable slack.



A rubber suction gasket on the bottom of the bell fitted over the raised rim of the hatch. The men in the submarine heard the gurgle of the air motor operating the bell's winch, then a dull clank as the bell settled on the deck of the sub. The man in the bell then manipulated valves to blow out the water in the lower compartment of the bell, and rearranged the buoyancy of the bell so that the pressure of the sea sealed it firmly down on the sub's deck. Turnbuckles inside the bottom of the bell were hooked to "cateyes" on the hatch rim. Then the bell operator opened the hatch of the bell and the escape hatch of the sub.



Seven men from the Squalus clambered up the iron ladder and into the rescue chamber of the bell, where they seated themselves. The bell operator then closed the two hatches and the bell was pulled up again.

(Drawings by William A. Byrnes, Post-Dispatch Staff Artist)



The bell was pulled up even with the deck of the Falcon. The seven survivors were helped out into fresh air, sunlight and freedom. They were rushed to a decompression chamber, so that they could be accustomed gradually to a normal air pressure, then were sent to a hospital in Portsmouth. Within a few minutes, the bell went down again. The process already described was thereupon repeated.



1. Reveille is sounded to arouse the sleeping scouts. The chimes are homemade, with mailing tubes for sounding pipes.



2. Camp is policed immediately after breakfast by making beds, removing all refuse, straightening up. The boys are seen policing up from the headquarters tent.



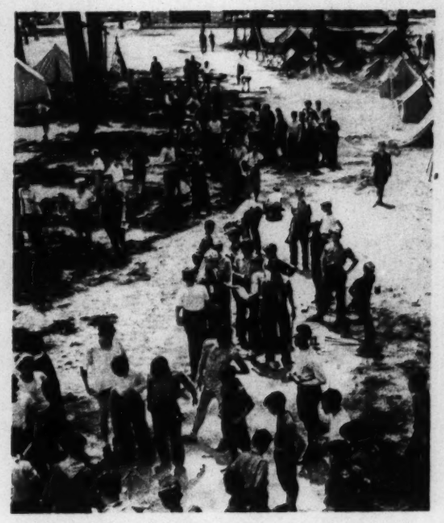
3. Scouts demonstrate their ability to make fire by friction as one of the morning competitive activities.



4. Tying knots.



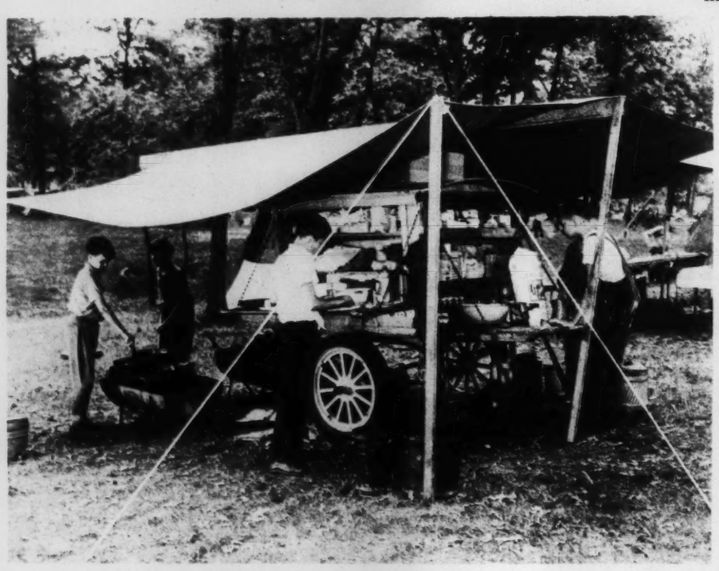
5. As competition goes on, the results, as well as other camp news, are "set" and run off on a mimeograph for the camporee newspaper.



6. The water boiling test. Soapy water must be brought to a boil from scratch, starting merely with the water, kindling and matches, as scouts are timed.



7. A troop's nature study group shows its knowledge of native flora.



8. Morning activities culminate at the chow wagon and kitchen, as the boys prepare their own lunch.

St. Louis Scouts Make Camp

SOME 4000 St. Louis Boy Scouts gathered at Tilles Park, Litzsinger and McKnight roads, last week end for their annual camporee. After arriving with equipment and setting it in order on the camporee site Friday night, they spent Saturday demonstrating how well the various troops could adapt themselves to camp life, how able they were at numerous outdoor scout activities. Sunday was comparatively quiet, with religious services, get-togethers, and non-strenuous activities. Camp was broken Sunday afternoon. New note of the camporee was competition by troops, rather than by patrols represented by outstanding members. Pictures on this page show scouts during the course of a camporee day, are representative of scout camp life during the summer.

(Photos by a PICTURES *Staff Photographer)*



9. Lunch time, which is competitive in a sense, but doesn't count in troop ratings.



10. Dish washing is always the unpleasant aftermath of meal time.



11. The test for knowledge of the Morse code, following a post-lunch rest period. The code was sent out with an auto horn, while the boys grouped here deciphered it.



12. Sending a semaphore signal. Tests were given in both sending and receiving.



13. Some of the scouts take time out to experiment with short wave radio sets.



14. Rating scouts in first aid work. This was in treatment of "arm fractures." Stretchers had to be improvised from poles and blankets.



15. Sounding the retreat and lowering the flag at eventide, to end the daylight activities. The miniature cannon in foreground is the sunset gun.



to make fire by friction as petitive activities.



nature study group shows ledge of native flora.



n a sense, but doesn't gs.



phore signal. Tests were ending and receiving.



e flag at eventide. niature cannon in gun.

Bride of the Week



MISS HENRIETTE BAER

MISS HENRIETTE BAER, daughter of the late Mr. and Mrs. David Baer of Charleston, West Virginia, will be married to Nicholas Scharff II, son of Mr. and Mrs. Edward E. Scharff of 44 Washington terrace, in a garden ceremony at sundown tomorrow at the Westwood Country Club. Miss Baer, who for the past year has made her home with her brother, Howard F. Baer, 4917 Pershing avenue, attended school at Mont Choisi, Switzerland, and Science Hill School, Shelbyville, Kentucky, and was graduated from Vassar in 1938. Mr. Scharff was graduated from the St. Louis Country Day School, and attended St. Louis University.

(Dexheimer Photo)

Sheila Burlingame's Garden Sculpture



Cobblestone Gardens, where Mrs. Burlingame's show was held.



A nymph for a fountain, by Sheila Burlingame. The figure holds a sea horse in her hands.

THESE color photographs are of some of the two dozen pieces of garden sculpture by Sheila Burlingame of St. Louis which were recently exhibited at Cobblestone Gardens, Conway and Warson roads. Most observers agreed that the works, in stone, aluminum, terra cotta, bronze, iron and pewter, possessed a lyric grace and represented a new high point in Mrs. Burlingame's art.

Color photos by Clint Murphy of the Post-Dispatch Staff



A stylized mountain goat, quizzically eying a rattlesnake.



"Birds," an aluminum piece in which the artist has caught the spirit of flight.



A comic hitching post and a baby.

YOUTH OF THE 'GOLDEN CIRCLE'

THIS is the "Golden Circle," a group of young Paramount movie players who have formed a club for mutual aid, comfort and fun. The word "golden" is a rather complacent reference to their youth and their prospects. They are, clockwise beginning from the arrow at the top: William Henry, Susan Hayward, Joyce Mathews, Robert Preston, Betty Field, Ellen Drew, Judith Barrett, Joseph Allen, Evelyn Keyes, Patricia Morison, William Holden, Louise Campbell and Janice Logan.

Pictures—St. Louis Post-Dispatch—Sunday, M

HOW TELEVISION WORKS

AT LONG last, television is here—at least for people in the New York city area. First regular broadcasts were made in conjunction with the opening of the New York World's Fair April 30, and now the National Broadcasting Company is telecasting 25 hours a week. Columbia Broadcasting Company expects to get started in July. Stations are being operated experimentally in Los Angeles and elsewhere. The first local demonstration was given at Radio Station KMOX May 9.

Although television is by no means perfect, experts say it is better now than radio was when the public started buying sets in 1920. So far, the images are small (7½ by 10 inches) and less distinct than movies. The programs, although interesting as novelties, lack variety and polish. The chief problem, how to make the television waves carry over long distances so as to enable national hookups, has yet to be solved.

Receiving sets cost $200 to $600. How the new miracle of science works is shown by these photos.

(Associated Press Feature Service Photos)



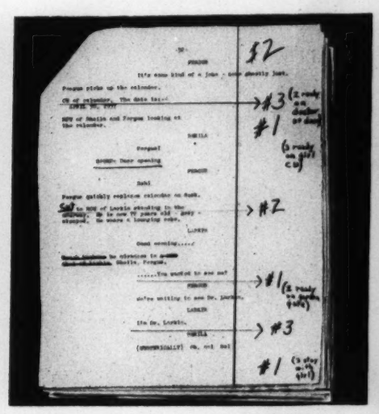
1. Television eye is the iconoscope (ike to the engineers), sketched in position inside this television camera. The camera focuses on a mosaic plate inside ike, and ike turns the image into a series of electrical impulses, just as mike (microphone) does with sound.



2. To get variety of angles and to insure continuous and smooth action, three cameras are used. While one is on the air, the next is set for its turn.



3. As the movies do sometimes, television uses models instead of big outdoor sets. A shot of this miniature house introduced a drama called "A Room With a View."



4. The script not only tells the actors what to do and say, but shows the cameramen where and when to shoot. This is a page from a thriller, "May Eve." In case you haven't guessed, CU means closeup.



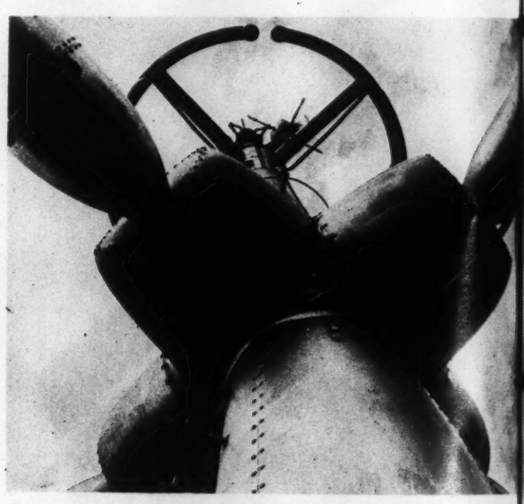
5. Now the heretofore wasted beauty of some feminine stars really means something. Here is Announcer Mary McCormick.



6. These three panels in the control room show what each camera sees. The director (left rear) can cut from one to another at the right split second. The man at the right directs the cameramen by telephone. The other two, monitors, regulate the sight and sound.



7. From NBC's Radio City studio, television impulses travel 16 blocks south by cable to the transmitter in the Empire State Building. Here's the control board.



Atop the 1250-foot Empire State Building is this 30-foot antenna. Sound impulses radiate from the hoop at top, visual ones from the cigar-shaped lower arms. Dependable range is 50 miles (distance to horizon).



"C...
by Justin H. Sav...



"Sunli...
by Adolph W. Dreyer...



9 and 10. Watching a show through a $435 receiving set for sale in a store. Right, an unretouched photo of what these spectators see, one-third its actual size on the receiver screen.



● We don't promise they'll suddenly start acting like "little angels."—BUT—if your youngsters are peevish and upset due to constipation—give them FEEN-A-MINT, the delicious chewing gum way to relief. They get all FEEN-A-MINT's famous benefits simply by chewing it—just like their favorite chewing gum. No wonder folks say: "FEEN-A-MINT" seems like magic!" Try it for your family!

FEEN-A-MINT TASTES LIKE YOUR FAVORITE CHEWING GUM!



Says
CHOLLY
KNICKERBOCKER
Noted Society Commentator

"If debutantes kept trophy cases for the hearts they win, the lovely girls who go in for a Woodbury Facial Cocktail at 5 o'clock every evening would have the best collection!"

Miss Gloria Armstrong

The secret of this lovely New York debutante's complexion is constant care with Woodbury Facial Soap.

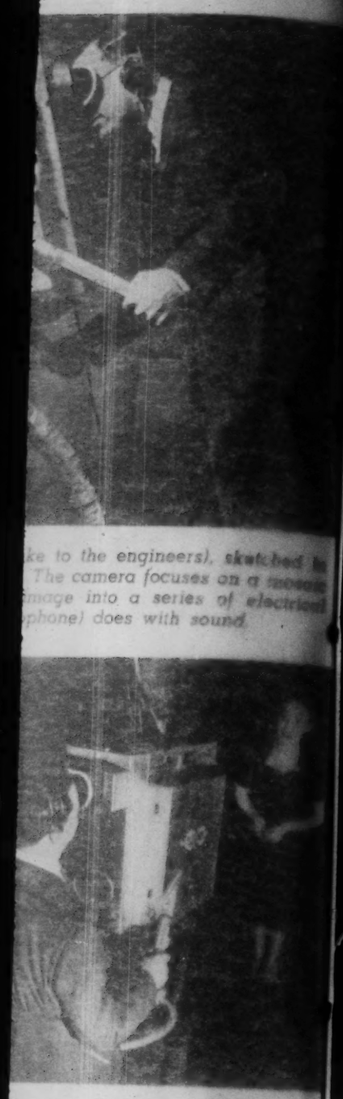
Men's Glances Linger Longer after your Woodbury Facial Cocktail

A BIG social evening ahead? Then look glamorous... as fresh and lovely as a debutante! Smart society girls take a Woodbury Facial Cocktail to make their beauty brilliant before their evening dates. The rich lather of Woodbury Facial Soap is their quick way to revive skin beauty, and combat unattractive sluggishness. Woodbury now contains a skin-invigorating Vitamin . . . active aid to the skin's vitality. Try a Woodbury Facial Cocktail tonight!



CONTAINS SKIN-INVIGORATING VITAMIN—Produced by ultra-violet irradiation, Patent No. 1676579

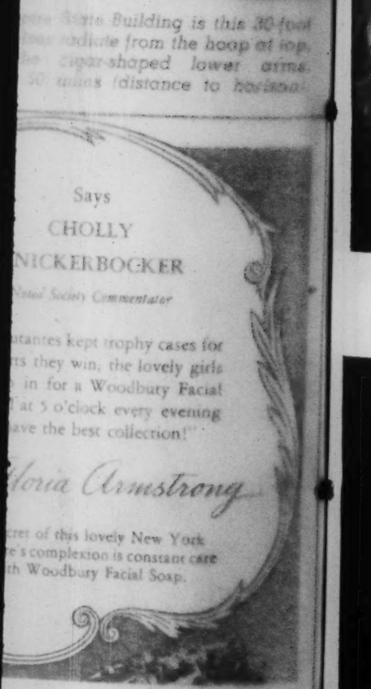
WORKS



ke to the engineers), sketched by
The camera focuses on a moving
mage into a series of electrical
phone) does with sound.



ow the heretofore wasted beauty of
e feminine stars really means
thing. Here is Announcer Mary
McCormick.



Says
CHOLLY
NICKERBOCKER
Social Society Commentator

tanites kept trophy cases for
ts they win, the lovely girls
in for a Woodbury Facial
at 5 o'clock every evening
ave the best collection!"

Gloria Armstrong

ret of this lovely New York
e's complexion is constant care
th Woodbury Facial Soap.

er Longer
ial Cocktail
NOW 10¢

ced by ultra-violet irradiation. Patent No. 1,961,779



"Asleep on the Deep,"
by N. D. Stoker,
40 Portland place.



"The Fourth of July"
(in Washington, D. C.), by
Stuart M. Chambers,
7108 Northmoor drive.



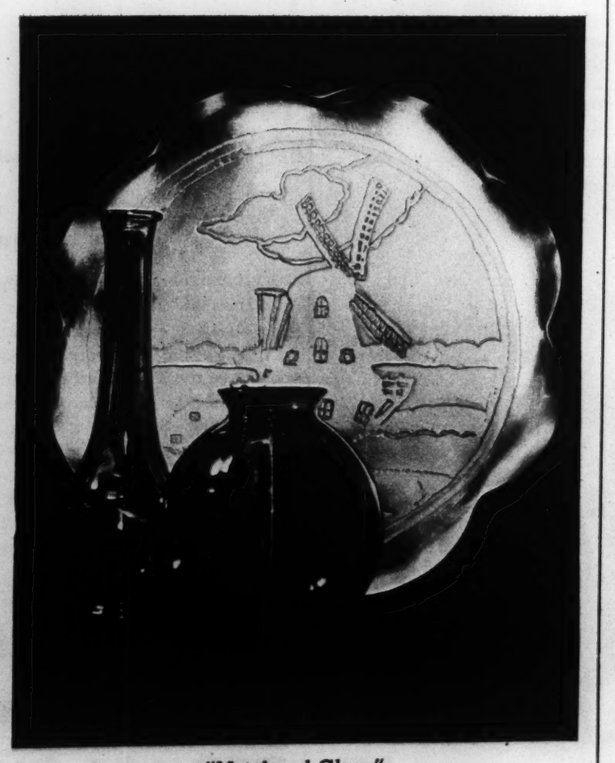
"Orientale,"
by Justin H. Savage, 6216 Arendes drive.

ST. LOUIS PHOTOGRAPHERS' SHOW

A PHOTOGRAPHIC salon devoted exclusively to the work of St. Louis photographers will be held at the City Art Museum during June. The exhibits will include 166 prints—entered by 99 photographers—selected from 465 photographs by 133 entrants. The jury was headed by Kenneth E. Hudson, director of the School of Fine Arts of Washington University. It is the first exclusively St. Louis salon of this type at the museum. Some of the outstanding exhibits are shown on this page.



"Sunlight and Dew,"
by Adolph W. Dreyer, 2702 South Fifty-ninth street.



"Metal and Glass,"
by Frank J. Zimmer, 723 Carroll street.



ANIMAL BABES IN AMER



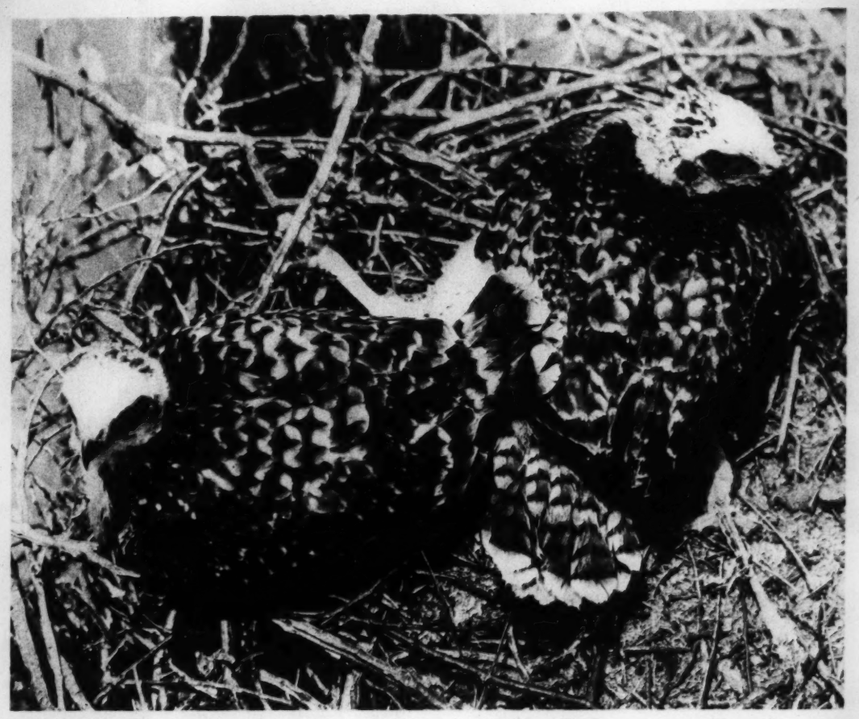
Coyote pups in a den.



Opossum mother and babies.



Armadillo family in Texas.



Twin hawk fledglings on a nest.

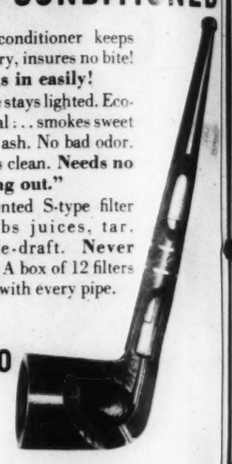
NO "SOUP" in This PIPE!

—it's filtered and AIR-CONDITIONED

Air-conditioner keeps bowl dry, insures no bite! **Breaks in easily!**

Pipe stays lighted. Economical . . . smokes sweet to last ash. No bad odor. Always clean. **Needs no "drying out."**

Patented S-type filter absorbs juices, tar. Double-draft. **Never clogs.** A box of 12 filters FREE with every pipe.



$1.00

AIR-CONDITIONED—IMPORTED BRIAR

DUKE OF DUNDEE

ROYAL DUKE, $1.50 (WITH MICRO-MOUNT)

At all good dealers—write for booklet, or remit to

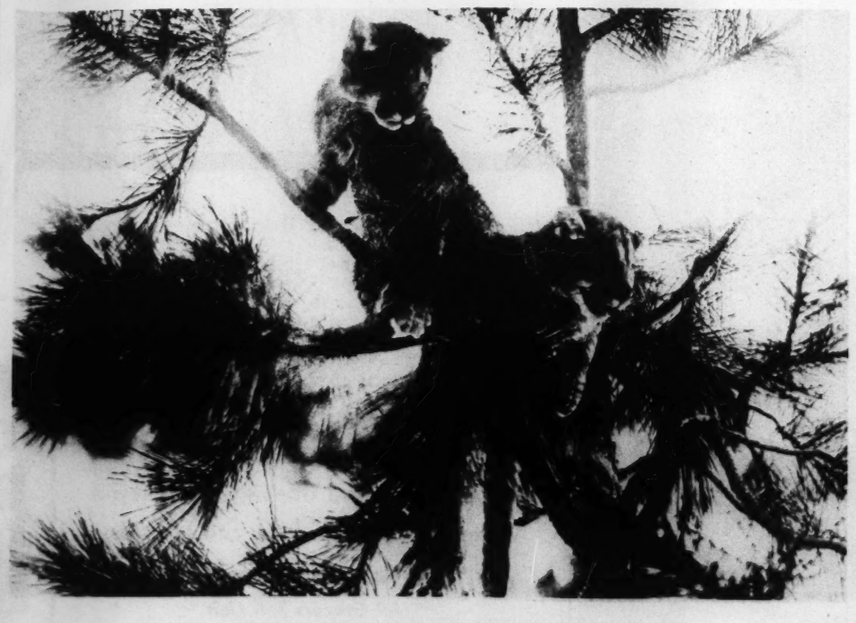
Continental Briar Pipe Co., Inc.
80 York St. Brooklyn, N.Y.



Young bobcat.

WILD animals on the decline 10 years ago, are again multiplying, it is indicated by reports from forest rangers, CCC leaders and game wardens. This spring's increase—the term used for animal young—is said to be the biggest since President Theodore Roosevelt's conservation campaign. The past winter was comparatively mild, and deer, mountain lions, skunks, hawks, coyotes, jackrabbits, and even armadillos in the Mexican border states have big families. Some of the babies are shown in these photos.

In a few cases, there are reports of actually too many deer, with resultant crop damages. In Montana alone last fall, hunters got 21,000 deer and 7000 elk, an average of one animal to every two hunters, as compared to an average of one to every five 10 years ago. The percentage was even higher in Arizona. While bighorn sheep, once almost exterminated, still cannot be hunted for years to come, the species is increasing. Pronghorn antelope are multiplying again, especially in Wyoming. Forest service men warn that this abundance of game must be preserved, and that indiscriminate hunting has to be a thing of the past.



Mountain lion cubs snarl at a dog that has treed them.

WHY CAN HAIR MAKE A WOMAN LOOK SO YOUNG?



Halo, new soapless shampoo, brings youthful sparkle and manageability to even dry hair—with no scalp irritation!

IF YOU long to possess that "little girl" look so evident in all the latest styles of dress and make-up, then start with your hair!

Because hair that sparkles with highlights—seems to breathe with life and vitality, keys-up your whole appearance with a breathless, expectant note of youth.

Yes, hair can have an electric effect on the rest of your make-up, provided some old-fashioned shampoo is not robbing you of its natural beauty. Because many old-style shampoos so often leave an unrinsable film of soap or oil to actually dull the hair and cover up its natural brilliance. That's why women used to need a lemon or vinegar rinse. Why your hair so often looked dull and dead, stringy and unmanageable.

How lucky for all women that a scientist made this discovery now in Halo Shampoo—a way to make rich, creamy shampoo lather without the use of either soap or oil.

Here at last is the perfect shampoo for dry, oily or normal hair. One shampoo with Halo demonstrates perfectly how it removes all trace of dull film left by old-style shampoos. How radiant and full of luster it leaves your hair, eliminating any need for lemon or vinegar rinse. How silky-soft and manageable it leaves even "wild" hair. How clean and fragrant your scalp, without irritation. In fact, even loose, flaky dandruff is safely removed.

Buy Halo Shampoo from any drug, department or 10¢ store in the 10¢, 50¢ or $1.00 size and discover how beautiful your hair can be. Halo is tested and approved by Good Housekeeping Bureau.



HALO SHAMPOO

REVEALS THE BEAUTY HIDING IN YOUR HAIR



Try this simple, sensible reducing plan
No exhausting exercise—no drastic diet

If you want to lose weight but hate the thought of giving up your favorite foods, try the easy Ry-Krisp reducing plan. See if it doesn't help you lose ugly bulges and have the slim, youthful figure you want.

The Ry-Krisp plan, explained in free booklet offered below, involves no exhausting exercise, no drastic diet. It is the sensible sort of reducing method a doctor can approve. In brief, the plan is: Eat sensibly, exercise moderately, enjoy 2 or 3 Ry-Krisp wafers as your bread at each meal. Each crisp whole rye wafer has only 20 calories yet supplies minerals and helpful bulk so important in most diets.

Made of choice whole rye, Ry-Krisp is a wholesome nourishing food for all the family as well as a delightful reducing aid.

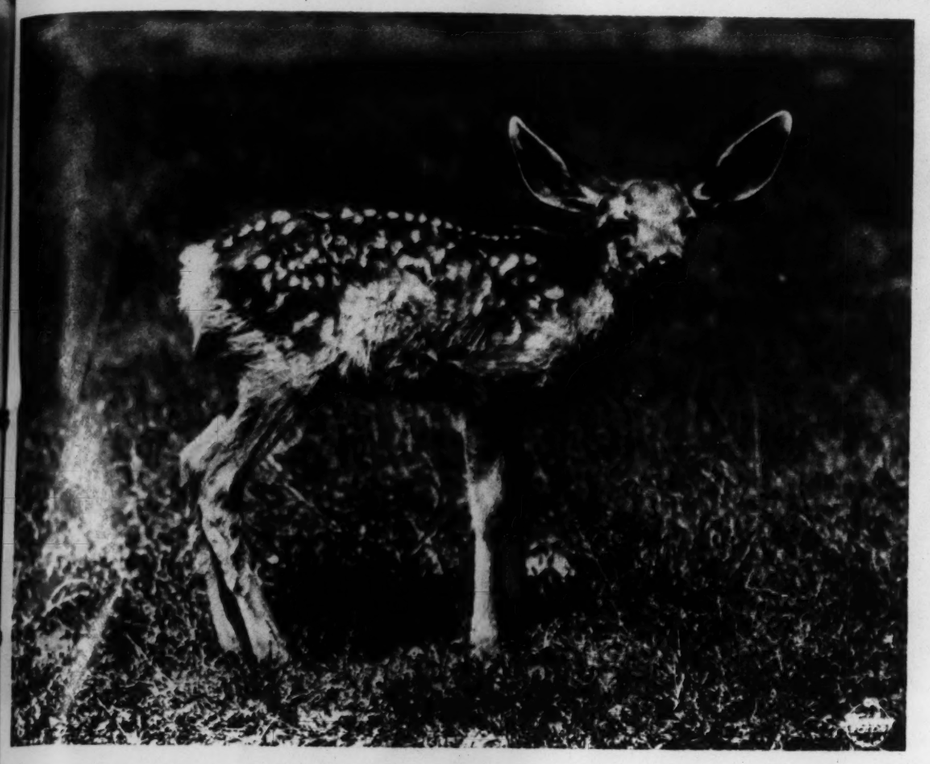
FREE REDUCING BOOKLET gives easy-to-follow plan used by thousands to lose weight naturally. Tells how normal person can enjoy foods he likes and lose about ¼ pound a day. State whether booklet is for man or woman. Address Ry-Krisp, 4626 Checkerboard Square, St. Louis. Offer good only in U. S. and Canada.



For Your Protection
Genuine Ry-Krisp comes in distinctive red-and-white checkerboard packages, has the name baked in every wafer.

REDUCE THE EASY RY-KRISP WAY

AMERICAN WOODS



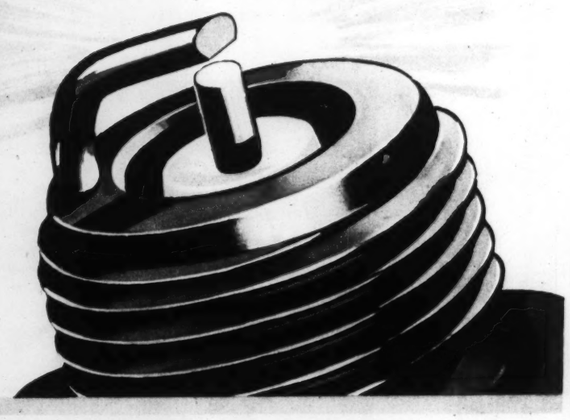
Fawns, especially, have been born this year in large numbers.

A deer and newly born fawns in the Yosemite Valley. One fawn has just struggled to its feet for the first time.



Will this Amazing *Mystery Spark* Give Your Car New Life?





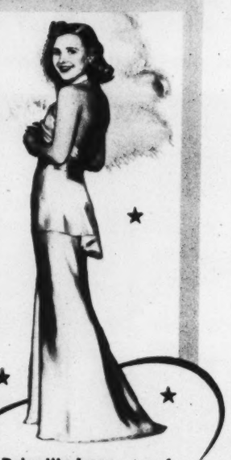
MOTORISTS EVERYWHERE TELL HOW THIS NEW KIND OF SPARK PLUG GIVES—❶ sure starting; ❷ instant pickup; ❸ smooth, flexible power; ❹ prevents gas waste

IMAGINE! Just a tiny spark—*gone in a flash.* Yet the difference it can make in automobile performance amazes car owners. Sluggish engines, sputtering and missing because of faulty ignition, leap into new life, surge with power. Become sure-starting, lightning fast on pickup, smooth as silk at top speeds.

The new spark plug, which produces this mysterious spark of amazing powers, was specially developed by Auto-Lite ignition engineers to work in harmony with the entire ignition system—to fire more effectively and deliver a more even, more responsive flow of power.

It took a new type electrode to produce this remarkable "mystery" spark, a new geometric gap design; it took many revolutionary features to produce *all* the sensational results that are making Auto-Lite Spark Plugs the talk of the motor world. More than a million car owners changed to them last year. One out of every four new cars is now factory-equipped with them. Get a set for *your* car and see how Auto-Lite Spark Plugs give you better performance—*at no extra cost!*

THE ELECTRIC AUTO-LITE CO.
TOLEDO • *Merchandising Division* • OHIO



★ **Priscilla Lane,** star of **"A Family Affair"** and other Warner Bros. productions, leads Auto-Lite's 1939 "Parade of Stars." Ask any of the Auto-Lite dealers listed here for a beautiful autographed photograph of **Priscilla Lane.**

Ignition Engineered BY IGNITION ENGINEERS ★



ROASTED AT 2000°—Testing insulator resistance at twice temperatures found in average engine operation guarantees Auto-Lite durability.

HIGH-VOLTAGE SHOCK. Every Auto-Lite Spark Plug must stand up under an electrical stress far greater than that found in ordinary operation.

TAKING THE SCREEN TEST—In this giant enlargement the spark plug's contours are projected with scientific accuracy for analysis.

AUTO-LITE SPARK PLUGS

HERE IS YOUR AUTO-LITE DEALER

ST. LOUIS
Arsenal Garage, 7th and Arsenal
Ben's Battery Service Station, 6201 Manchester Ave.
Russell Berg Service Station, 6300 S. Grand
Boulevard Garage, 4915 S. Kingshighway
Brahm Motor Co., 4428 South Broadway
Broadway Garage, 3815 Oregon Ave.
Brooks Service Station, 609 S. Broadway
Burgdorf Motor, 6668 Fyler
R. G. Chamblin Serv. Station, 2727 S. Jefferson
Chicks Service Station, 4140 Lindell Blvd.
Columbia Auto Repair Co., 6200 Natural Bridge
Columbia Service Station, 5357 Southwest
Cramer Bro., Columbia and Hampton
Cramer Bro., 2616 N. 13th
Denhard Motor Co., 2616 N. Florissant
Dresden Service Station, 4525 Delmar Blvd.
Fillmore Auto Service, 5652 Gravois
Fischer's Service Station, 414 Fillmore
Fisher-Automotive, Blair & Newhouse Avenues
Foster Service Station, 4190 Delmar
Grupe Auto Repair, 4945 Page Blvd.
A. L. Hagemeyer, 6940 Gravois, at Quincy
Golde Garage, Hampton and Arsenal
Ham's Auto Repair, 807 Walnut
George Hoer's Service Station, 4158 Delor
Iden Service Station, 1007 S. Jefferson Ave.
Jaco Auto Repair, Grand and Bates
Judd Auto Repair and Parts Co., 774 Hodiamont
Litterer T. & B. Co., 3951 California
Marquette Tire & Battery, 4050 W. Pine
Martin Motor Service, 4007 Nebraska Ave.
McEnanay Auto Elec. & Repair, 4112 W. Pine (rear)
McLane's Service Station, 4379 Laclede
Mel's Service Station, 4100 Labadie Ave.
Merkel Auto Repair, 4157 Labadie
Mid-City Motor, Inc., 5239 N. Broadway
E. C. Miller, 5421 Easton Ave.

ST. LOUIS (Continued)
Modern Auto Parts Co., 1938 South Vandeventer
Morganford Auto Repair, 1712 Lafayette
Motorcraft Inc., 4521 Morganford
Nash St. Louis Co., 318 N. Whittier
Nelson Garage, Inc., 2323 S. Kingshighway
Niebling Auto Repair, 4459 W. Florissant
Oberjuerge Tire & Battery Co., 5204 S. Kingshighway
Ozark (AAA) Garage, 8346 Halls Ferry Rd.
Paramount Auto Service, 7145 Manchester
Pinckert Auto Repair, 2224 South Jefferson
Puff Motor, 3570 Bamberger
Ray's Auto Service, 3248 Gravois
Ruder Electric Co., 4926 Easton
Rueckert & Stoehner, 148 W. Holden
Russell Auto Service, 3016 N. Grand Blvd.
Sarah & McPherson Garage, 3936 Gravois
Scharnhorst's Service Station, Sarah & McPherson
Otto Schweizer Auto Repair and Service Station, 3700 Natural Bridge Blvd.
E. R. Shade Motor Co., 3483 Morganford Rd.
Shaw Service Station, 2922 N. Grand
South Side Garage, 4140 N. Taylor
Taylor-Chouteau Service, 2339 S. Grand
Ted's Service Station, Taylor & Chouteau
Swetnam Motor Co., Inc., 6703 Scanlon Ave.
Van-Del Battery Co., 6514 W. Florissant
T. J. Voelkerding, 218 N. Vandeventer
Geo. Voss Auto Repair, 2824 N. Kingshighway
Wachter Gill AAA, 3008 Pestalozzi
West Side Packard Service, 1007 N. 6th St.
Winkley Motor Sales, 6185 Delmar Blvd.
4315 S. Kingshighway

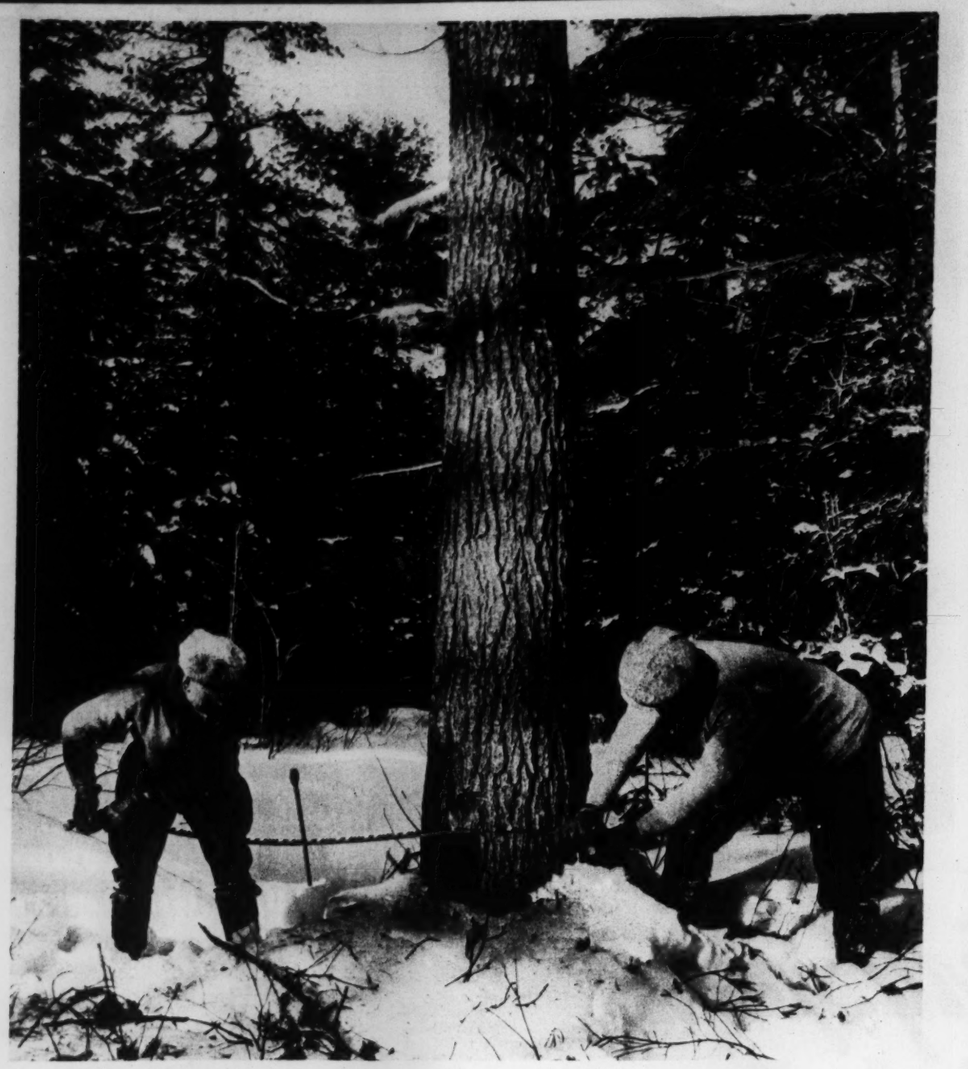
MISSOURI
ARCADIA — Lee Denton
BELLEFONTAINE — Bellefontaine Garage
BERNIE — Thurston Oil Co.
BOWLING GREEN — Deters Farm Equipment Co.
BRENTWOOD — Bob Meyer Courtesy Service Station, 1351 North and South Rd.
CAIRO — Cairo Garage
CALLAO — Hicken Bros. Highway Garage

HERE IS YOUR AUTO-LITE DEALER

MISSOURI (Continued)
CENTER — Chulse Garage
CENTRALIA — Mace & Nichols; Wiest Service Station
CHESTERFIELD — Elmer's Auto Service
CLARENCE — Wilson & Roy
CLARK — Calley's Garage
CLAYTON — Withington Service Station, 7600 Wydown
COLUMBIA — Stullken-Ellis, Inc.
CREVE COEUR — Creve Coeur Motor Co.
CRYSTAL CITY — Tri-City Motor Co.
DE SOTO — De Soto Oil Company; General Sales and Service
DEXTER — Hope Auto Parts; Sisler's Auto Parts
ELLINGTON — Ellington Motor Co.
ELVINS — Claywells-Texaco Service
FARMINGTON — Revoir Motor Co.; Wade & Harter
FESTUS — Govero Bros.; Mylers Auto Service
FLAT RIVER — Roux Bros.
FREDERICKTOWN — Johnson Motor Co.
HUNTSVILLE — Oliver's Garage
HURDLAND — Sissel Garage
JEFFERSON CITY — Harry Blackwell, Inc., Jefferson and Miller St.; Cole County Farm Bureau Service Station, 602 West McCarthy Street; Eggers Garage, 1032 East High Street; Arthur W. Ellis, Inc.
Claude Heller Service Station, High & West Main Streets
Shikles Motor Company, 208 Broadway Street
JENNINGS — Bill's Service Station, 8701 Jennings Road; Roy's Garage, 8740 Jennings Road
KIRKWOOD — Elston Service Station, 136 E. Manchester; Kirkwood Auto Service Co., 125 W. Jefferson Ave.; Kirkwood Auto Supply, 140 S. Kirkwood Rd.; Smitty's Garage, Geyer and Pecke Rds.
KEYTESVILLE — Behring Shell Service Station; Pearman Motor Co.
LAKENAN — Paul Buckman, On Highway 36
MACON — Colville & Mitchell; Standard Service and Garage, Hi-Jct. 36 and 63
MALDEN — Lyman Fowler Service Station
MAPLEWOOD — Damon Service, 8221 Manchester; Pete Fischer, 2712 Big Bend Blvd.
Oxford Service Station, Oxford and Piccadilly
Zoellner's Service Station, Big Bend and Manchester
MEXICO — Asbury Motor Co.; Carter Motor Company; Miller Battery Electric, 216 W. Liberty St.; Roberson Service Station; Walker's Garage
MOBERLY — John N. Taylor, Inc., Dodge-Plymouth
MONROE CITY — C. Ray Anderson
NORMANDY — Bill's Service Station, 7198 Natural Bridge Blvd.
Normandy Texaco Serv. Sta., 7231 Natural Bridge Blvd.
NOVELTY — Z. E. Howerton & Son, Chevrolet Sales and Service
OWENSVILLE — Owensville Oil Co.
PARIS — Curtright Bros. Garage
POPLAR BLUFF — Vandovet Motor Co.
POTOSI — Murphy Maxwell
RENICK — Stickney Garage
RICHMOND HEIGHTS — Mobilgas Service Station, Clayton & Big Bend Road
ROSEBUD — Wehmeyer Bros. Motor Co.
SALISBURY — Striegel's Sales & Service
SHELBYVILLE — Lyell Garage
SLATER — Wolfskill Garage
STURGEON — Sturgeon Garage
UNIVERSITY CITY — Hafner Auto Repair, 8107 Olive Street Rd.; Simm's Service Station, 7201 Delmar Blvd.
VINITA PARK — Vinita Park Service Station, 2000 North and South Rd.
WASHINGTON — Purcell-Ellis, Inc.
WEBSTER GROVES — Dodge & Bollmier, 25 E. Lockwood Ave.; McMillian Auto Supply, 138 W. Lockwood Ave.; Tuxedo Service Station, 7501 Big Bend Rd.
WELLSVILLE — Dickson's Service Station

ILLINOIS
ALTON — Wells Tire Co.
ASHLEY — Bielong Garage
BENTON — Wymer Repair Shop, S. West Cor. of Square
CARLYLE — South Side Motor Service
CHRISTOPHER — Bob Marocco, 107 S. Thomas
COLLINSVILLE — Bitzer Auto Parts, Collinsville and Clay Ave.
COULTERVILLE — Knecht Service Station, Main Highway
EAST ST. LOUIS — Ernies Auto Repair, 2422 Illinois; Herr's Super Service Station, 3626 Caseyville; Hinrich's Service Station, 2297 Illinois Ave.
James Lawrence Auto Electric, 5600 State St.
Len & Bud Service Station, 4208 State St.
Lyons Service Station, 2501 Lynch St.
Louis Service Station, 9th and Lynch
Motor Inn Automotive Service, 223 North 7th St.
Nehrkorn Auto Repair, 6th and State St.
Ray's Service Station, 88th and State St.
Smith's Service Station, 36th and Bond
Spinks Service Station, 26th and Missouri
Wayne Simon, 10th and State St.
Chas. Wagner Standard Service Station, 13th and St. Louis
Wiegreffe Brake Service Co., 229 N. 9th
Villiger Service Station, 2901 Market
EDWARDSVILLE — Wilis Tire Sales
EFFINGHAM — Reeder Motor Sales; Wente-Noot Motor Co.
FAIRMONT CITY — Jim Thomas Fairmont City Garage
GRANITE CITY — Schlecte Garage, 21 Madison Ave.; Schirmer's Garage; Wells Schill
JERSEYVILLE — Wells Morris, Inc.
LAWRENCEVILLE — L. C. David, 1215 State St.
LOAMI — Nichols Garage
MATTOON — W. C. Graham Motor Sales, 2006 Western Avenue; Miller & Son Motor Co.
MARION — Paul Kircher Motor Sales
McLEANSBORO — Irvin Donley, Dodge and Plymouth Dealer
MITCHELL — Micks Garage, Highway 66
MOUNT CARMEL — Deck Hill Battery Co., 3rd and Market
MOUNT VERNON — Moore's Texaco Service; Woolard Motors, 1304 West Broadway
NASHVILLE — Washington Garage, East Maine St.
OLNEY — S. P. Bower Garage
PINCKNEYVILLE — Hubler Garage, 801 S. Maine; Knapp Garage, Maine St.
ROSICLARE — Burgess Motor Co.
STRASBURG — O. A. Green Garage
TAMAROA — Crip's Repair Shop
WOOD RIVER — Wells-Schmidt

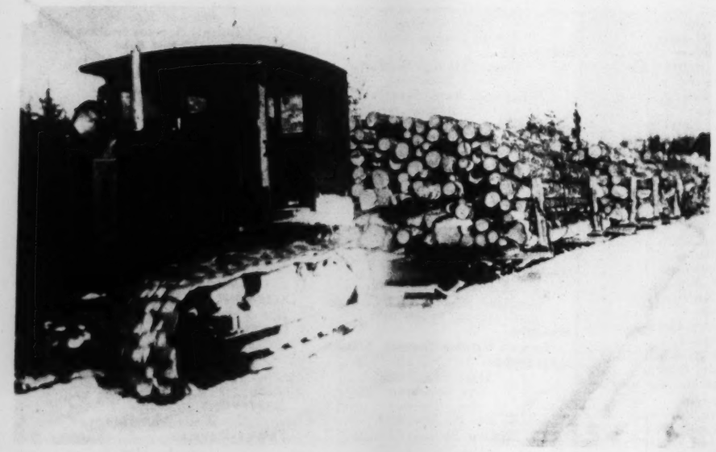
FROM FOREST TO FACTO TO P



During fall and winter, spruce and balsam are cut. . . .



Trimmed, and sent sliding down hillsides to horse teams. . . .



Which haul them to camps from where tractors pull them to lakes and streams.



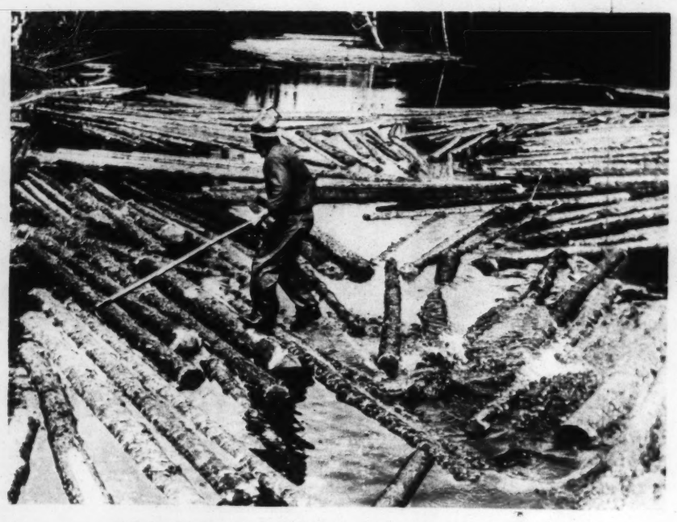
It's done by lumberjacks like these.



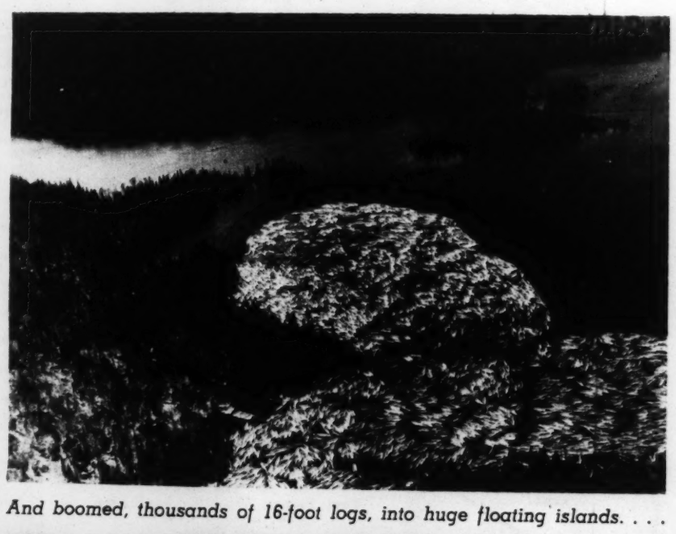
Then, with the spring thaw, the logs are pushed down hillside sluices, started to the mills. . . .



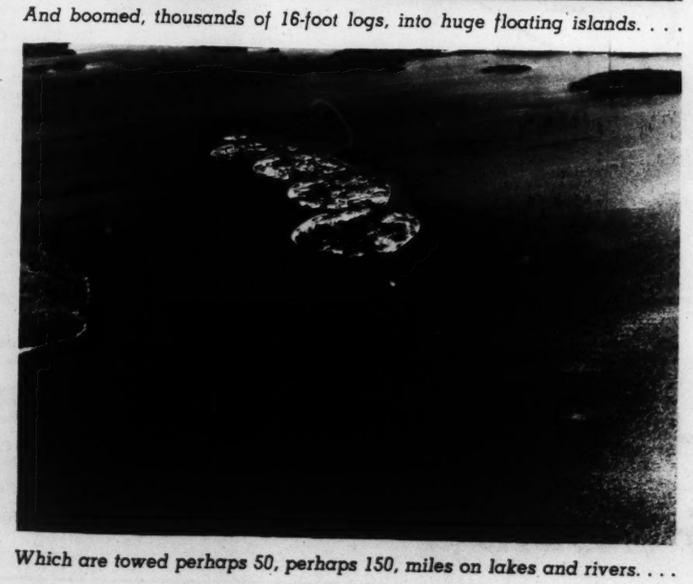
Down into the boiling streams, they are pushed on their way to prevent jamming.



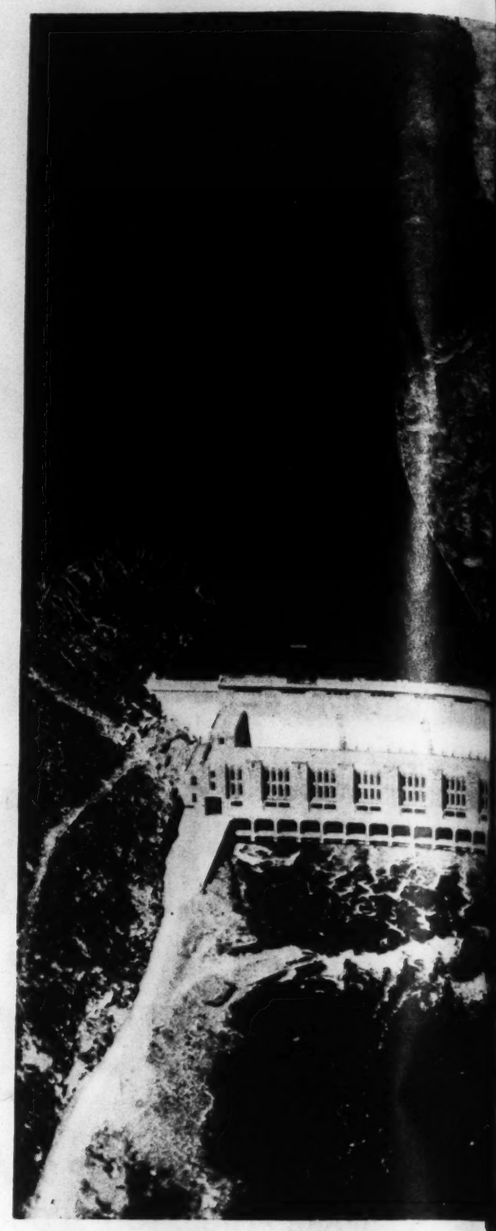
They are prodded and herded by nimble, sure-footed river drivers. . . .



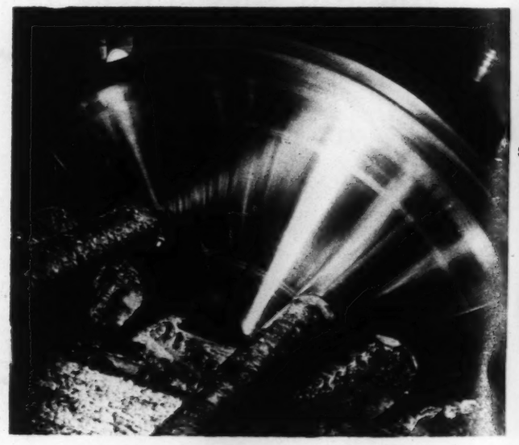
And boomed, thousands of 16-foot logs, into huge floating islands. . . .



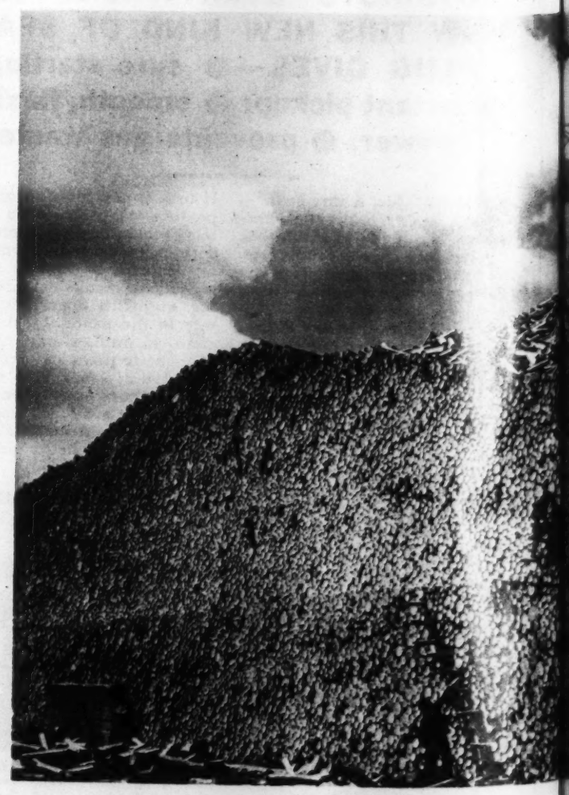
Which are towed perhaps 50, perhaps 150, miles on lakes and rivers. . . .



Sent down chutes at dangerous raging rapids. . . .







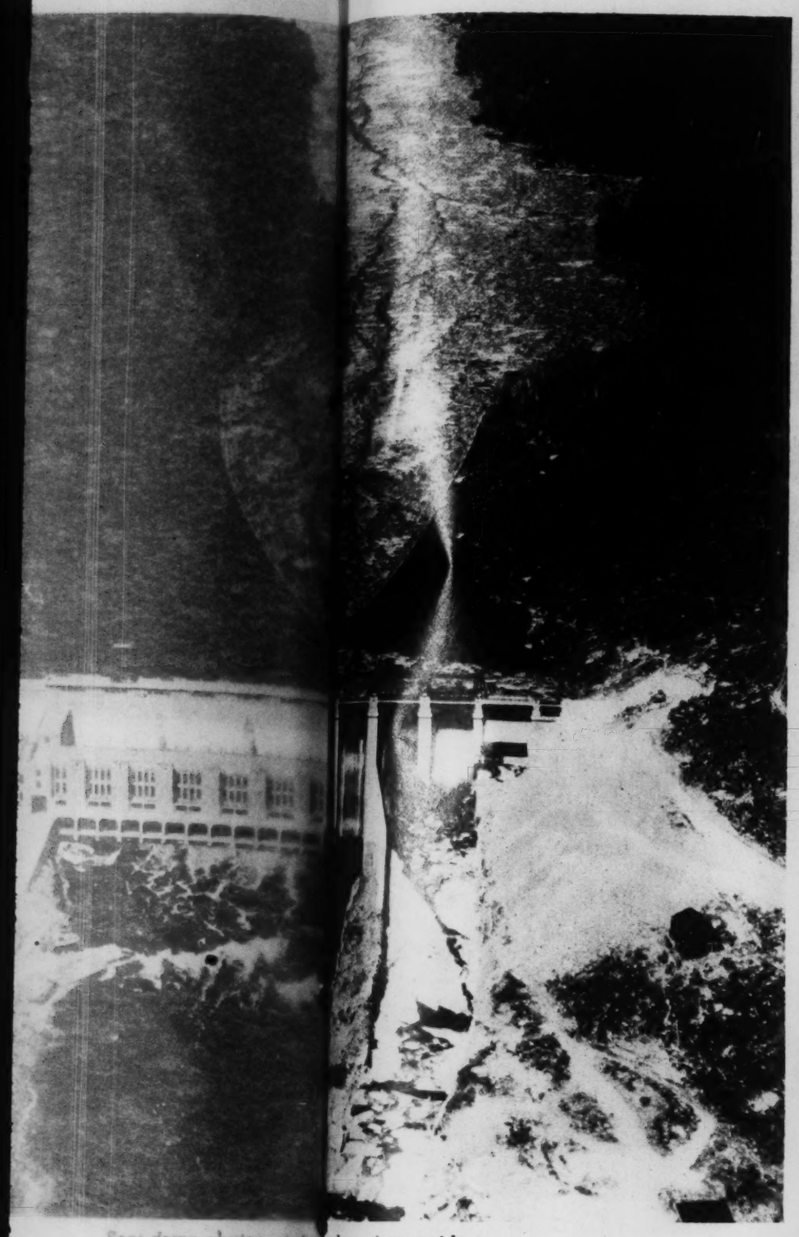
Then, at the end of each spring's drive, they a[re] in the mill's wood yards to giv[e]

THIS is the story of newsprint—the paper on which newspapers are printed—as told by the camera of Margaret Bourke-White, famed woman photographer. To make some of the pictures shown on these pages, Miss Bourke-White flew nearly 2000 miles by airplane over the forests of Central and Eastern Canada, tramped through the timberlands and waded rushing streams.

Newsprint is one of Canada's greatest industries. Ea[ch] worth is export[ed] to this country. But, although n[ews]make up about 80 per cent of t[he] ax in the Cana[dian] ing. Two yea[rs] president of the Canada, warne[d] forests were be[ing] gious rate," tho[se] been consumed[.] One Amer-

[$]out $110,000,000 [to] this country. [s] make up about [a] toll of saw and [ax]erness is alarm-[ing.] Charles Vining, [pre]t Association of [Can]dominion's vast [for]up at "a prodi-[gi]quare miles had [be]ra. One Amer-ican newspa[per] 60 square mi[les] out. F. A. S[ilcox] est Service, [said] year ago t[he] spruce was [cut] away from [the] Meanwhil[e] yellow pine [lum]is developin[g] in pulp and [paper]

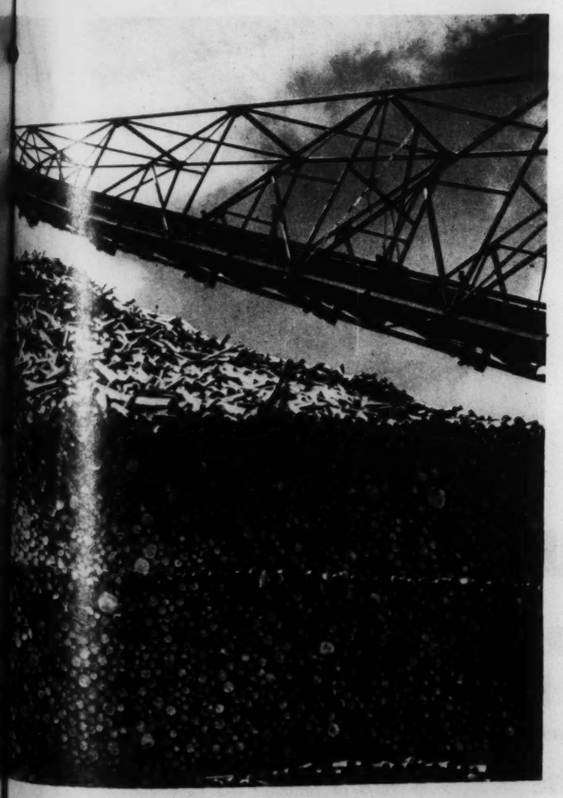
FACT TO PRESSES—The Photographic Story of Newsprint



Sent down chutes at [illegible] raging rapids. . . .







. . . in the mill's woodyards to give a year's supply.

[illegible]out $110,000,000 [illegible] to this country. [illegible] make up about [illegible] toll of saw and [illegible]erness is alarm-ing. Two [illegible] Charles Vining, president of the [illegible]t Association of Canada, warns dominion's vast forests were [illegible] up at "a prodi-gious rate," [illegible]quare miles had been consumed [illegible]rs. One Amer-ican newspaper of large circulation uses 60 square miles of trees a year, he pointed out. F. A. Silcox, chief of the Federal Forest Service, told a House committee a year ago that the supply of Canadian spruce was getting farther and farther away from the mills.

Meanwhile, making of newsprint from yellow pine in the Southern United States is developing, with $100,000,000 invested in pulp and paper mills.

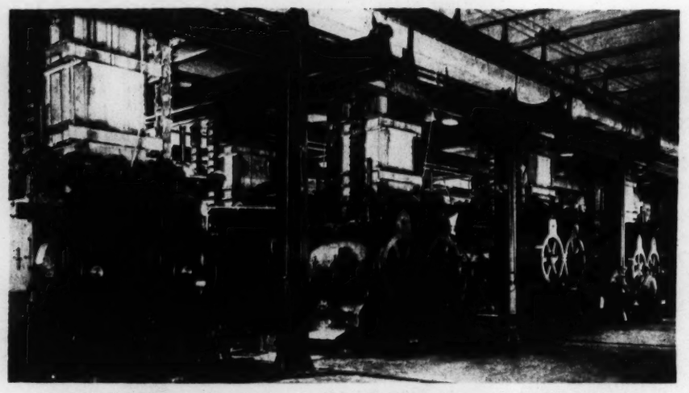
[illegible]nd of each spring's drive, they a[illegible] newsprint—the [illegible]ewspapers are the camera of [illegible] famed woman [illegible]some of the pic-[illegible]es, Miss Bourke-[illegible]niles by airplane [illegible]al and Eastern [illegible] the timberlands [illegible]as. [illegible]anada's greatest industries. [illegible] worth is expo[illegible] But, although [illegible] 80 per cent of [illegible] ax in the Can[illegible] ing. Two [illegible] president of the [illegible] Canada, warns [illegible] forests were [illegible] at a prodi-gious rate," [illegible] been consume[illegible]



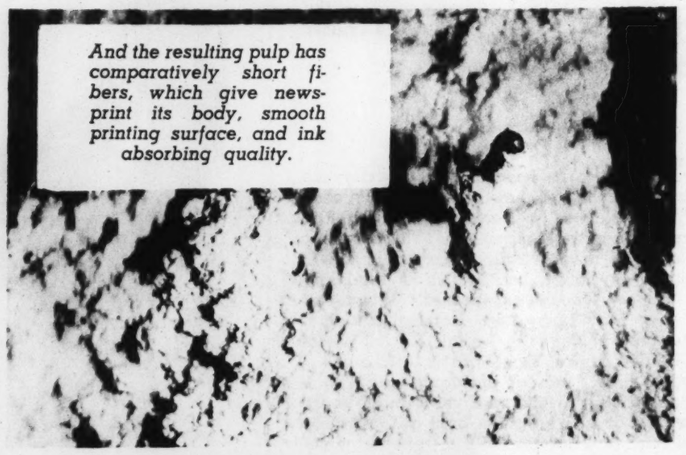
Wood is reduced to pulp by mechanical and chemical methods. For the chemical way, logs are reduced by whirling blades to chips like these. . . .



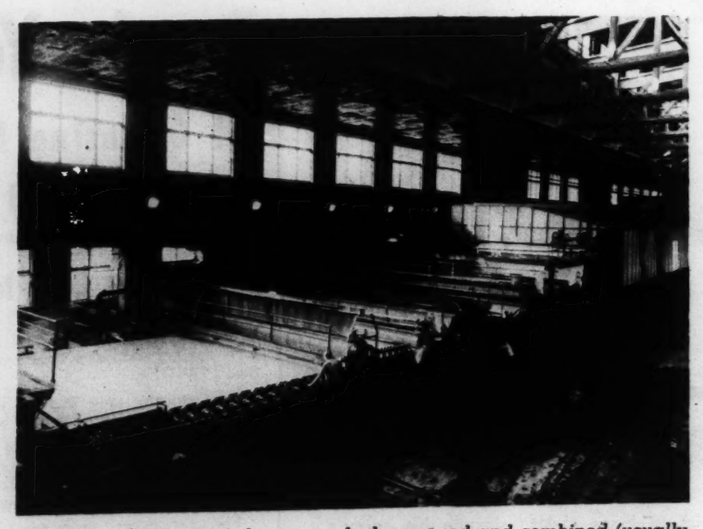
Which are cooked in acid in these great "digesters" under heavy steam pressure. This makes long fiber pulp, which gives newsprint its strength.



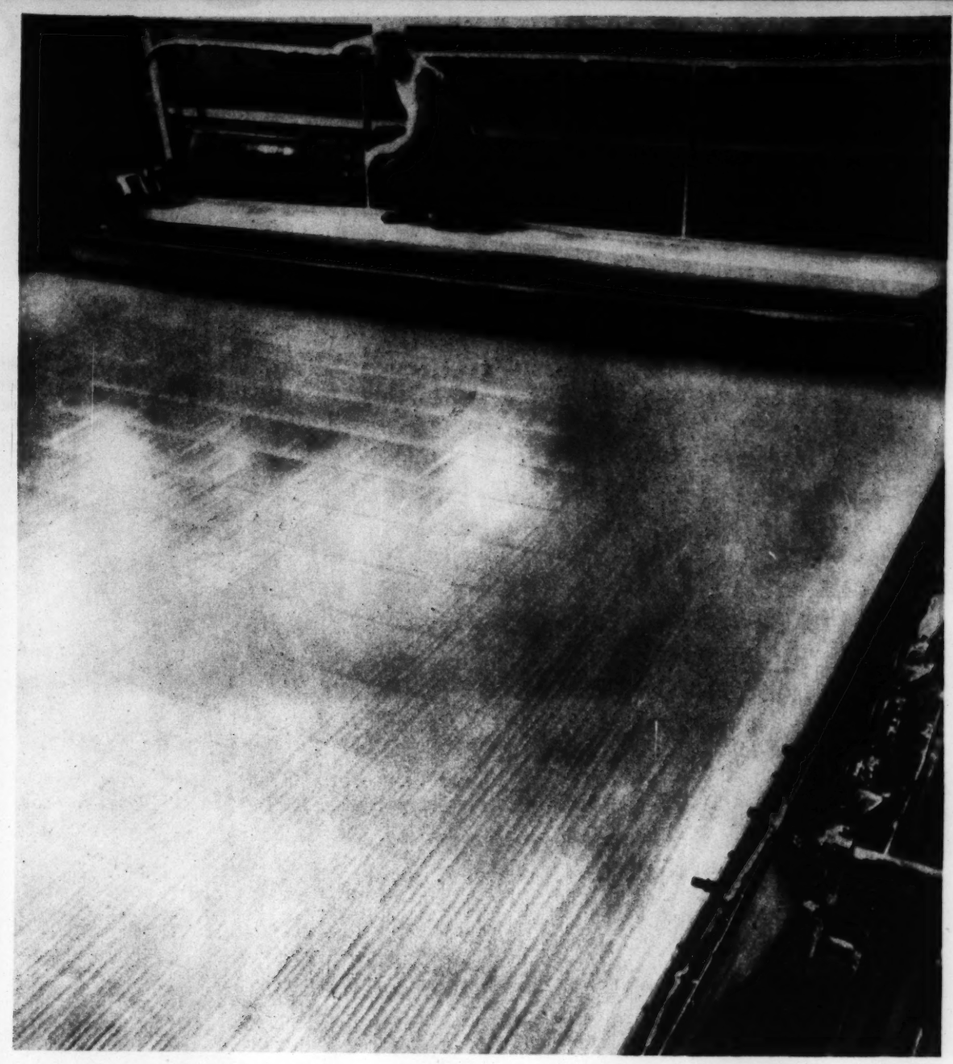
In the mechanical process, logs are loaded from the floor above into magazines like these, from which they are forced down against large stone grinders. . . .



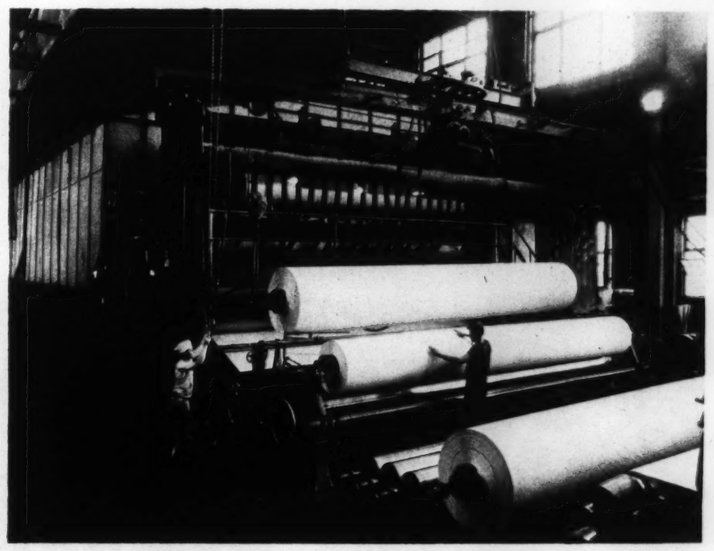
And the resulting pulp has comparatively short fibers, which give newsprint its body, smooth printing surface, and ink absorbing quality.

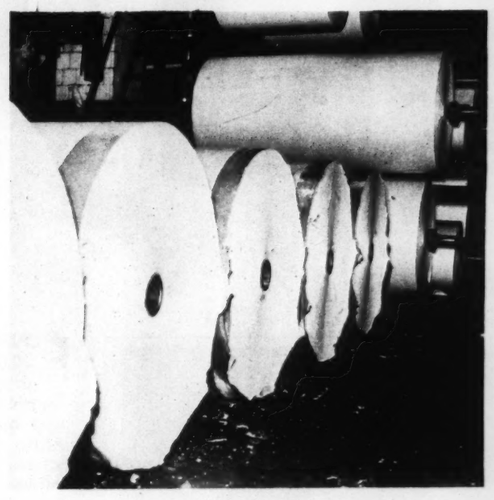


The two varieties of pulp are washed, screened and combined (usually 80 per cent mechanical type, 20 per cent chemical) and the mixture, now 99½ per cent water, flows on to a screen traveling 1200 feet a minute.



Most of the water is removed by suction, gravity and pressing, as the fibers knit into paper. (These photos were taken at one of the three newsprint plants of the International Paper Sales Company).





After passing over steam-heated cylinders, the paper emerges here at the "dry end" of the machine, and is "ironed" by running it through solid steel rolls. One acre of forest has yielded seven to nine tons of newsprint.

Shipped to the Post-Dispatch (from International's Three Rivers mill at the St. Lawrence and St. Maurice rivers in Quebec) the newsprint is fed to the presses in rolls varying from 33½ to 67 inches wide. . . .



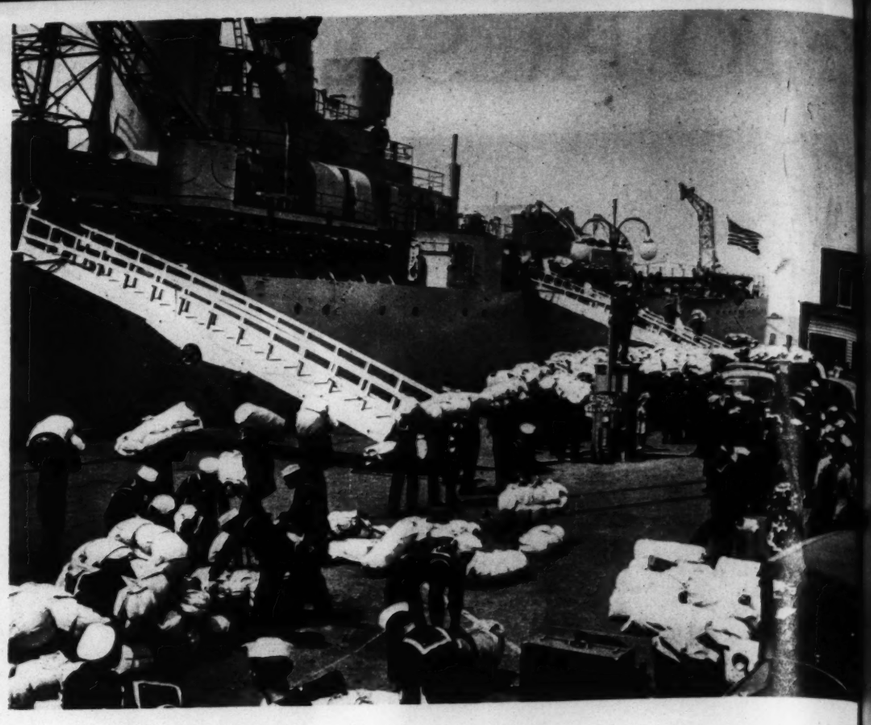
And emerges, printed as your newspaper. It takes 88 rolls of 67-inch and 44 rolls of 50¼-inch newsprint to put out a 44-page edition of the Post-Dispatch. Last year this newspaper used 24,793 tons of regular newsprint and 1790 tons of rotogravure stock (a 67-inch roll of newsprint weighs 1260 pounds).

(Last two photos in the Post-Dispatch plant by a Post-Dispatch Staff Photographer)

Cruiser St. Louis Joins Up



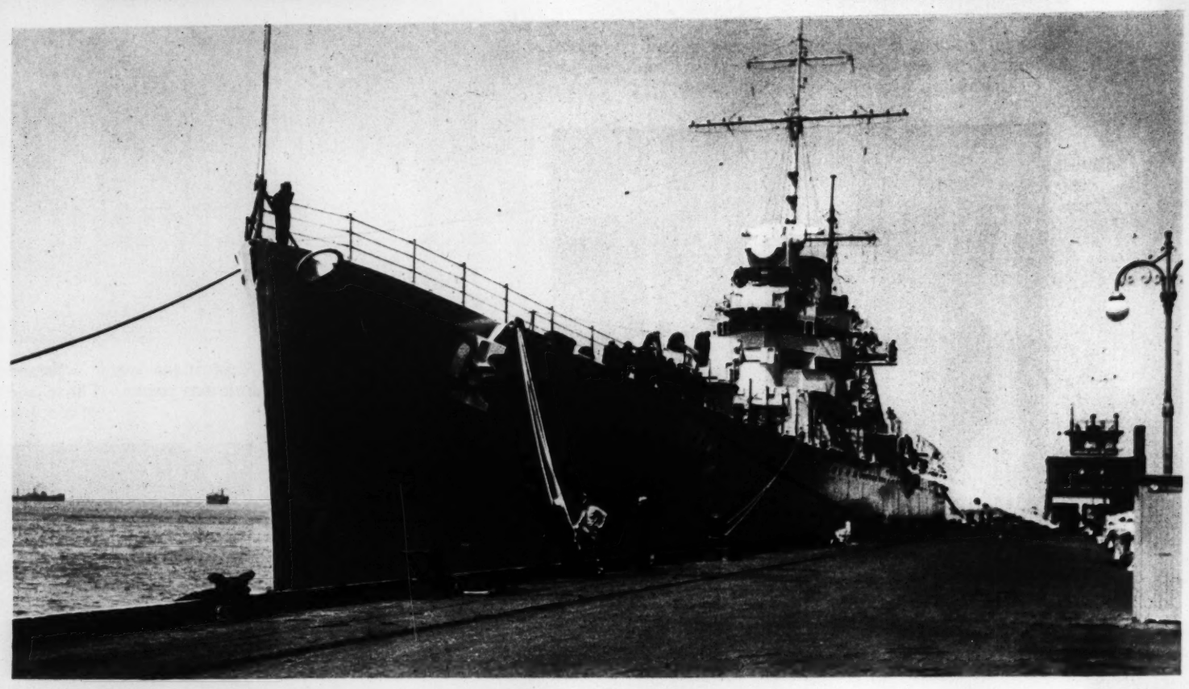
To left, Captain Charles H. Morrison (left), commander of the U. S. S. St. Louis, receiving the congratulations of Rear Admiral Joseph E. Leahy during the ceremonies commissioning the new cruiser at Norfolk, Virginia.



A busy time on the dock as sailors lug their bags aboard ship.



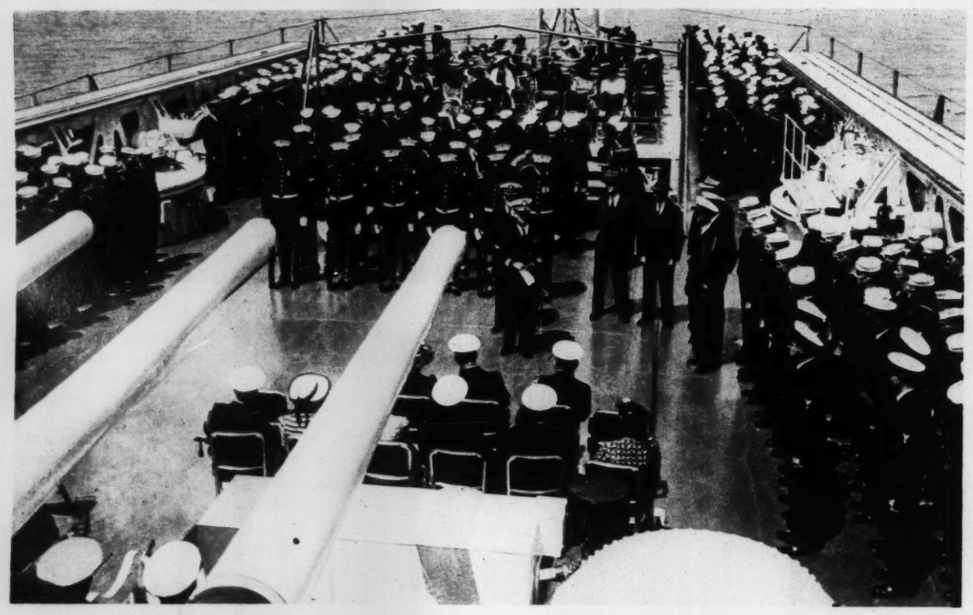
Looking up the sides of the cruiser from the dock.
(Associated Press Photo)



View of the St. Louis. The cruiser is 608 feet long, with a beam of 59 feet six inches. It carries 15 six-inch guns, eight five-inch anti-aircraft guns, machine guns, four aircraft and two catapults.



Barbara Ann Gorski is not happy over the new ship, for her daddy is one of the crew of 700 moving aboard.
(Associated Press Photo)



To left, Rear Admiral Joseph E. Taussig, holding paper, accepting the U. S. S. St. Louis for the navy, during ceremonies on the deck of the cruiser.

FOURTH naval vessel to be named after this city, the 10,000-ton cruiser St. Louis has been formally commissioned, and placed in command of Captain Charles H. Morrison, a native St. Louisan. The new ship was built at Newport News, Virginia, and launched in April, 1938, with Miss Nancy Lee Morrill of St. Louis, former Veiled Prophet Queen, as sponsor. It was accepted for the navy May 19 by Rear Admiral Joseph E. Taussig, commandant of the Fifth Naval District, whose father, also a Rear Admiral, was born in St. Louis.

The first navy vessel to bear the name of St. Louis was a fighting sloop built in 1828 and used for 68 years; the second was an iron clad gunboat built at Carondelet during the Civil War, and the third was a transport which carried the officers of the surrendered Spanish fleet to American ports in the Spanish-American War.



Homer Canfield looks forlorn despite his sailor's outfit, as he watches the ceremonies. His father is a seaman on the cruiser.



Do As Your Dentist Does—

All Cleansing Properties

No Acid, No Grit or Pumice

Cannot possibly injure or scratch

Costs Less to Use

NOTHING else cleans and polishes teeth more quickly and leaves them more naturally white—than POWDER.

That is why your dentist, when cleaning your teeth, as you know—almost always uses powder.

As it is only the powder part of most dentifrices that cleans, a dentifrice that is all powder just naturally cleans effectively. Dr. Lyon's Tooth Powder is ALL POWDER—all cleansing properties.

For over seventy years many dentists everywhere have prescribed Dr. Lyon's Tooth Powder because normal teeth simply cannot remain dull and dingy looking when it is used. Dr. Lyon's Tooth Powder cleans and polishes the teeth in a harmless and practical way that leaves them sparkling with natural brightness. It will also leave your teeth feeling so much cleaner, your mouth so refreshed and your breath so sweet and pure.

Dr. Lyon's Tooth Powder is a special dental powder developed for HOME USE by a distinguished practicing dentist. Free from all acids, grit or pumice, it cannot possibly injure or scratch the tooth enamel as years of constant use have shown. Even as a neutralizer in acid mouth conditions, Dr. Lyon's is an effective antacid.

Brush your teeth with Dr. Lyon's Tooth Powder regularly—consult your dentist periodically—eat a diet rich in minerals and vitamins, and you will be doing all that you can possibly do to protect your teeth.

Dr. Lyon's is more economical to use. In the same size and price class it outlasts tooth pastes two to one. Even a small package will last you for months.

DR. LYON'S TOOTH POWDER



POLICEMAN LEARNS HOW TO HANDLE TROUBLE-MAKER! Drāno stands no nonsense from a troublesome, lazy, stopped-up drain! It clears drains quickly, thoroughly, easily! When you pour Drāno *in*—greasy muck goes *out*, for Drāno gets down deep and actually *digs out* all grease, grounds, and stoppage. And Drāno *keeps* drains clear, free-flowing! Use a teaspoonful of Drāno every night after the dishes are done—and you needn't be bothered by clogged drains!

Copr. 1939, The Drackett Co.

Drāno USE DRĀNO DAILY TO KEEP DRAINS CLEAN — NEVER OVER 25¢ AT GROCERY, DRUG, HARDWARE STORES



Ann Gorski is not happy over the ... for her daddy is one of the ... of 700 moving aboard.
(Associated Press Photo)

For a smile that charms and allures—
USE ... POWDER
... LYON'S TOOTH POWDER
...st Does—
...ches the teeth in a harmless and practi... leaves them sparkling with natural ... will also leave your teeth feeling so ... your mouth so refreshed and your ... and pure.
...oth Powder is a special dental pow... for HOME USE by a distinguished ... Free from all acids, grit or pumice, ...ly injure or scratch the tooth enamel ...nstant use have shown. Even as a ...acid mouth conditions, Dr. Lyon's is ...tacid.
...eth with Dr. Lyon's Tooth Powder re... your dentist periodically—eat a diet ... and vitamins, and you will be doing ...n possibly do to protect your teeth. ... more economical to use. In the same ... class it outlasts tooth pastes two to ...all package will last you for months.
DR. LYON'S TOOTH POWDER

Municipal Opera Starts Again



PRETTIEST CHORUS GIRL

Miss Jane Finnegan

Miss Finnegan, a dancer, has been selected as the prettiest girl of the 1939 Municipal Opera chorus by vote of the girls in the chorus. She is 21 years old, and lives with her parents, Mr. and Mrs. John H. King Finnegan, at 4321 Maryland avenue. This will be her fourth season with the opera.
(Jules Pierlow Photo)

ST. LOUIS' unique and famous civic enterprise, the Municipal Opera, will open its twenty-first season of summer entertainment next Friday night. During the following 12 weeks it will present a dozen musical productions, including one new to America, in the open air theater in Forest Park, with its 10,000 seats and its world's largest outdoor stage. In the 20 years of its existence, the Municipal Opera, which is not conducted for profit, has given 1459 performances of 215 productions to a total attendance of 10,706,005. Five American premieres and seven world premieres are in its production record, and many notables of the entertainment world have appeared on its tree-bordered stage. For the 1939 season, more than 50 principals, a chorus of 93 men and girls, and a 50-piece orchestra made up mostly of St. Louis Symphony musicians, have been engaged. Some 500 persons in all will be on the opera payroll. About half the principals will be making their Forest Park debut this summer. Among these newcomers are three prima donnas, Hazel Hayes, Muriel Dickson and Rosemarie Brancato, and two leading men, Robert Shafer, tenor, and Lansing Hatfield, baritone. Principals who have played before in the Municipal Theater include the prima donnas Helen Gleason, Nancy McCord, Annamary Dickey and Gladys Baxter; Doris Patston, comedienne; Una Val Castle, dancer, and Oscar Shaw, Billy House, Lee Dixon and George Rasely. Richard Berger is again production manager; Zeke Colvin, stage director; George Hirst, musical director; Theodor Adolphus and Al White have returned as dance directors. This is Norris Houghton's first season here as stage designer. The new pergolas—to be dedicated this afternoon—which will shelter a capacity audience from rain, constitute the chief architectural change for the coming season. As for the productions, the management has planned to emphasize musical quality and, having chosen shows and voices with this in mind, expects the St. Louis Municipal Opera of 1939 to be particularly memorable for its appeal to the ear. To start the season on this note, "Rose Marie" has been chosen as the opening production.

(Continued over)

NINETY-TWO IN THE CHORUS

Here are the members of the Municipal Opera chorus, singers and dancers selected from more than 1000 applicants. From left, bottom row: Willadean Sparks, Ruth A. Finke, Jane Miller, Doris Padgett, Carol Ossman; second row: June Hooker, Betty Herbert, Betty Morse, Barbara Addicks, Katherine Ganley; third row: Mary Ann Hickey, Jean Hartman, Claire Pellow, Lillian Cross, Virginia Ann Hunter; fourth row: Mariquita Moll, Jane Finnegan, Melba Stephens, Diana Cooper, Paula Boone; fifth row: Helen Dooley, Elizabeth Wittich, Aline Daley, Jeanne Gustavison, Virginia Speak, Helen Rosler; sixth row: Fred Tempesta, Joe Leahy, George Schwable, Robert Josias, Burdette Milligan; seventh row: Joseph Sischka, Cy Hess, John Hamm, James Polack, Era Schmutzler; eighth row: Gladstone Waldrip, Leon Cordell, Roy Greene, Jerry Bauer, Wayne Steinbeck; top row: Louis Aiken Jr., Eddie Poos, Charles Kanter, George A. Hoffmann, Emil Wachter.

(Photos by a PICTURES Staff Photographer)

...IORUS

The Opera's Ensemble—Show Girls, Singers, Dancers



...John Hamm, James Polack, Ern...drip, Leon Cordell, Roy Greene, ...: Louis Aiken Jr., Eddie Poos, ...mil Wachter.
...aff Photographer)

Bottom row: Jane Fox, Lucille Cartier, Lucille Floetman, Arvasene Baer, Dean Gehring; second row: Vivian Chandler, Marjorie Ammon, Kathleen Owsley, Lalla Bauman, Mary Louise Crowe; third row: Marie Ryan, Virginia Conrad, Catherine Birk, Mary Curotto, Betty Curotto; fourth row: Dorothy Newlund, Sydney Graham, Catherine Fuller, Virginia Litzelfelner, Iva Lee Cook, Geraldine Botkin; fifth row: Virginia Wiese, Norma Werle, Beverly Blagen, Henrietta Blattner, Rosemary Powell, Jane Stribling; sixth row: Kenneth Hartung, Dryden Carver, Wayne Cunningham, Ben Basone; seventh row: Earl Scholl, Fred Schneider, Don Weissmuller, Renos Ooley, Eddie Gromacki; eighth row: John Parlow, Jack Brooks, Clarence Reed, Vincent Vernon, Dudley Harder; top row: Nord Vernellj, Allen Easterling, W. S. Patton, Robert Hardy, Willis Wylie.

(Continued over)



75% OFF

FORMER HOME DEMONSTRATION PRICE* ON THIS KROGER MAJESTIC

ALUMINUM SAUCEPAN

ONLY $1.49 WITH CARD

without card 2.98
WAS 7.25 at former home demonstration.*
2-QT. SIZE. STEAM-TIGHT COVER. Cool insulated handle.

★ SAVES WORK ★ SAVES FUEL ★ SAVES VITAMINS ★

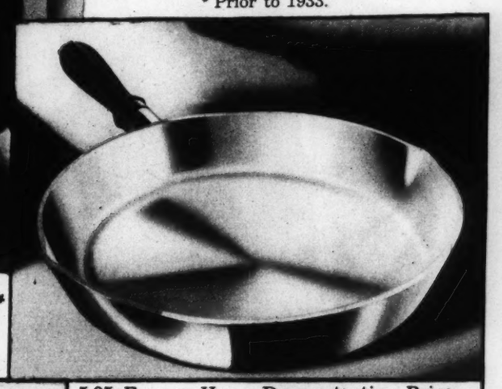
YOU'LL BE AMAZED at how much better your foods taste . . . how little work and fuel it takes when you cook the low-heat, waterless way! Foods are more healthful, too. Retain more of the natural flavor — more of the healthful vitamins and minerals. With Majestic, you cook, bake and roast on top of the stove. It's different. It's easier. It cuts fuel cost. Start to get your set today. It will give you a lifetime of greater cooking satisfaction.

JUST DO THIS:

Ask for your credit card at your Kroger or Piggly Wiggly store. When $5.00 in purchases is punched on it, select any one of the 8 beautiful pieces on display. You can get a complete set if you start at once!

* Prior to 1933.

Now, You Can Afford THICK ALUMINUM, WATERLESS COOKWARE!



GET ALL THESE PIECES AT 75% OFF FORMER HOME DEMONSTRATION PRICE!*
SATISFACTION GUARANTEED. USE FOR 30 DAYS. IF NOT SATISFIED, RETURN FOR REFUND.



8.35 FORMER HOME DEMONSTRATION PRICE
3-QT. COVERED SAUCEPAN with card 1.99 without card 3.98



9.45 FORMER HOME DEMONSTRATION PRICE
4-QT. COVERED SAUCEPAN with card 2.49 without card 4.98



12.85 FORMER HOME DEMONSTRATION PRICE
6-QT. DUTCH OVEN with card 2.99 without card 5.98

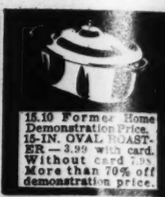


17.85 FORMER HOME DEMONSTRATION PRICE
10-QT. KETTLE-OVEN WITH RACK with card 3.99 without card 7.98

5.95 Former Home Demonstration Price
SMOKELESS FRY PAN . . . 1.09 with card
Big, 10½-in. size! Cool insulated handle!
without card 2.18



8-CUP COFFEE MAKER 2.69 with card, without card 5.38. Never sold thru demonstration.



15.10 Former Home Demonstration Price. 15-IN. OVAL ROASTER — 3.99 with card. Without card 7.98. More than 70% off demonstration price.

2 MORE AMAZING SAVINGS!

FREE RECIPE BOOKLET
CLIP THIS VALUABLE COUPON

Present it at your Kroger or Piggly Wiggly Store and get free 16-page recipe booklet . . . recipes for cooking thrifty, delicious dishes the waterless way!

NAME _____
ADDRESS _____
CITY _____ STATE _____

SEE ALL PIECES ON DISPLAY ONLY AT

KROGER and PIGGLY WIGGLY STORES

"Alone . . . In Its Greatness"

MUNICIPAL OPERA

1939 MUNICIPAL OPEN-AIR THEATRE — FOREST PARK 21ST ANNUAL SEASON 1939

For Heart Appeal, Eye Appeal, Ear Appeal
Attend Every One of these Million-Dollar Smash Hits

June 12 to 18
QUEEN HIGH
A Broadway Smash Success Municipal Opera Audiences Will See for the First Time. A Light, Gay and Tuneful Piece Comparable in Quality to "No, No, Nanette."

June 19 to 25
LOST WALTZ
Robert Stolz's Viennese Melody Hit Revived at the Demand of the Thousands of Opera-Goers Who Were Turned Away on Its American Premiere in St. Louis Last Summer.

June 26 to July 2
KATINKA
Lilting Tunes by Rudolf Friml and Romantic Book and Lyrics by Otto Harbach. A Play That Municipal Opera Patrons Have Eagerly Longed For.

July 3 to 9
WALTZ DREAM
Oscar Straus' Viennese Comic Opera Success. You Loved Every Minute of His "Chocolate Soldier" and "The Last Waltz." You'll get Twice as Much Enjoyment Out of the "Waltz Dream."

July 10 to 16
ON YOUR TOES
The Richard Rodgers-Lorenz Hart Triumph in Its First St. Louis Presentation. The Musical Play Stands as a Definite Milestone in the American Theater as "Music in the Air," "As Thousands Cheer."

July 17 to 23
FIREFLY
Another Friml-Harbach Smash Hit. Produced on a Magnificent Scale, Alive with Stirring Melody, Romance and Lyrics. Superlative Enchantment.

July 24 to 30
BARTERED BRIDE
Revival of Friedrich Smetana's Immortal Comic Opera, the Sensation of the 1937 Municipal Opera Season. Another Great Cast of New York Metropolitan Opera Stars Will Be Heard in the Leading Roles.

July 31 to August 6
MARY
One of the Most Beloved Musical Shows. Filled to the Brim With Catchy Tunes. Unforgettable Love Story. You'll Thrill at the Ever-Popular Song, "The Love Nest."

August 7 to 13
BABETTE
A Victor Herbert Success. It Will Be Given for the First Time at the Municipal Theater in Observance of the Eightieth Anniversary of the Composer's Birth. With Seventeenth Century Belgium as the Background, the Play Contains Some of Herbert's Greatest Tunes.

August 14 to 20
SONG OF THE FLAME
Thrilling George Gershwin Music in an Exciting Operetta About the Russian Revolution. Gay Costumes and Picturesque Settings in a Colorful and Historical Era.

August 21 to 27
VICTORIA AND HER HUSSAR
The Triumph of London, Berlin and Vienna in Its AMERICAN PREMIERE. A Captivating Musical Score by Paul Abraham, Noted Hungarian Composer. An Exciting, Never-to-Be-Forgotten Story.

INAUGURAL PRESENTATION
10 NIGHTS
JUNE 2nd to 11th
Nightly at 8:15
The Municipal Theatre Association of St. Louis Offers
The Most Charming, Gay, Romantic, Dramatic and Melodious of all Operettas

Rose Marie

Rudolf Friml's Never-Dying Score of Glorious Melodies Sung and Acted by this Superb Cast

Nanny McCord	Lansing Hatfield
Lesher Allen	Doris Patston
Earl Oxford	Norma Gallo
Robert Chisholm	Eleanor Searle
Frederic Persson	Al Dowling

A Glittering Host of the World's Finest Singers, Dancers and Comedians

MURIEL DICKSON, BILLY HOUSE, ROSEMARIE BRANDATO, LEE DIXON, DORIS PATSTON, GEORGE HASELY, HELEN RAYMOND, NORMA GALLO, MELISSA MASON, CHARLES KEMPER, DUKE McHALE, ALEXIS KOTOV, DOROTHY JOHNSON, AL DOWLING, FREDERIC PERSSON, HELEN GLEASON, LANSING HATFIELD, HAZEL HAYES, LESTER ALLEN, ISABELLE CHISPAL, EARL OXFORD, ROBERT CHISHOLM, JACK GOOD, DOUGLASS LEAVITT, JOSEPH VITALE, TED ADAMS, ROBERT BETTS, UNA VAL CASTLE, CESAR TAPIA, NANNY McCORD, EDGAR SHAW, BLANCHE BAXTER, WILLIAM LYON, ANNAMARY DICKEY, ROBERT H. SHAPER, NINA STROGANOVA, WILBUR EVANS, BILLY TAYLOR, EUGENE LOSWENTHAL, VALYA VALENTINOFF, ODE BOSTON, ELEANOR SEARLE, ARTHUR KENT, HARRIS, BLAIRE & DRAKOS

General Stage Direction ..... JULES GOLVAN
Musical Direction ..... GEORGE HIRST
Stage Settings ..... ROBERT HOUGHTON
Ballet Direction ..... THEODOR ADOLPHSON
Orchestra Direction ..... AL WHITE JR.

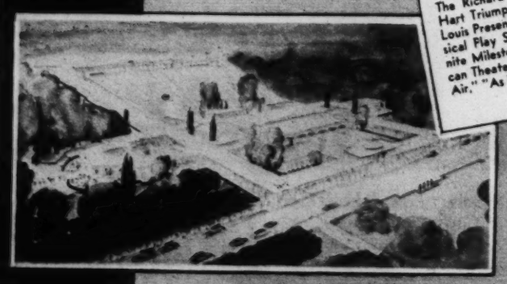
ALL PRODUCTIONS STAGED UNDER THE PERSONAL SUPERVISION OF RICHARD BERGER

Singing and Dancing Ensemble of 92
Symphonic Orchestra of 50

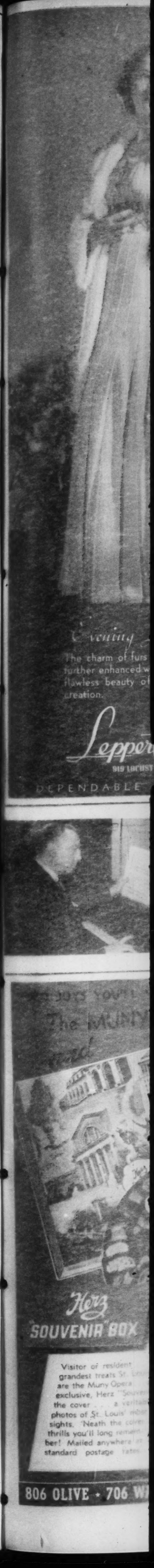
HOW TO REACH THE OPERA

Co-ordinated street car and bus service is provided by the Public Service Company from any part of St. Louis direct to the Municipal Opera.

Taxicab service direct to and from the theater. Motorists will find every Forest Park drive leading to the Municipal Theater clearly marked with a green band around the top of each electric light on the left-hand side of the approach to the theater. Illuminated and convenient parking space for 8000 automobiles, within two minutes of the theater entrance.



SINGLE SEATS NOW ON SALE FOR ALL PERFORMANCES
MUNICIPAL OPERA BOX OFFICE
Lobby, Arcade Building, 8th and Olive. Open Daily from 9 to 9, Sunday from 12 Noon to 5 P. M. GA. 4400.
TICKETS 25c, 50c, $1, $1.50 and $2—(Exempt from Tax)
BUY NOW FOR ANY INDIVIDUAL OPERA OR FOR ENTIRE SEASON!
Avoid last minute disappointments and also long wait in line at box office. All seats reserved.



NSTRATION PRICE*
AJESTIC
NUM
EPAN
AVES VITAMINS ★
uts fuel cost. Start to get
ay. It will give you a life
ater cooking satisfaction
HIS:
credit card at your Kroger or
y store. When $5.00 in pur-
ched on it, select any one of
ul pieces on display. You can
te set if you start at once!
8-CUP COFFEE MAKER
2.69 with card, without card 3.50 Never seen thru demonstration.
15.10 Former Demonstration Price
15-IN. OVAL ROASTER — 2.89 with card. Without card More than 50% off demonstration prices!
E AMAZING SAVINGS!
E RECIPE BOOKLET
P THIS VALUABLE COUPON
t at your Kroger or Piggly Store and get free 25-page booklet . . . recipes for cooking delicious dishes the water-
STATE
PIGGLY
ORES
A
9
World's Finest
Confections
VICTORIA AND HER HUSSAR
The Triumph of London and Vienna in its AMERICAN PREMIERE
A Captivating Musical Score by Paul Abraham
Noted Hungarian power
RE SEASON!
office. All seats reserved.



Evening Loveliness

The charm of furs in the evening is further enhanced when they have the flawless beauty of a Leppert-Roos creation.

Leppert Roos FUR CO.
919 LOCUST STREET
DEPENDABLE SINCE 1867

Productions Staff



Richard Berger, productions manager.



Zeke Colvan, stage director.



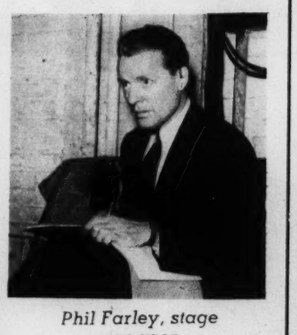
Chester Herman, left, stage manager, and O. J. Vanasse, associate stage director.

(Photos by PICTURES Staff Photographer)



Left, George Hirst, musical director. Right, Jacob Schwartzdorf, associate musical director.





Phil Farley, stage manager.

THE productions staff, headed by Richard Berger, has the complex job of collecting scripts, scores, players, scenery, costumes, etc., and combining them into 12 shows. Because of the number, magnitude and quality of the productions, it is one of the biggest jobs in the entertainment world. Early in the spring Productions Manager Berger and the executive board of the Municipal Theater Association completed selection of shows and casts for the season. There followed the employment of the chorus, musicians, backstage technicians, weeks of getting things ready filled with a multiplicity of such diverse detail as making sure the hero kisses the heroine at the right moment and the third chorus girl from the left is supplied with shoes that fit her. Set building will go on during most of the season, 24 hours a day, the men working three shifts.

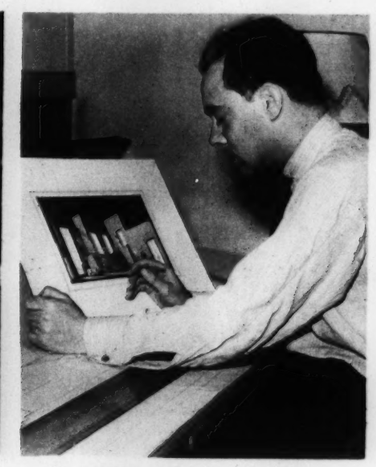
(Continued over)



Theodor Adolphus, ballet master, illustrates a step.



Al White Jr., dance director, demonstrates to the chorus.



Norris Houghton, new art director, with one of his designs.

PAPENDICK'S
New Holsum
BREAD



STAYS FRESH LONGER
IN IT'S NEW THRIFTY
"Pantry Package!"
Opens In Middle Like a Book

For Sale at Your Nearest Independent Food Store
PAPENDICK BAKING COMPANY

TWO JOYS YOU'LL WANT TO EXPERIENCE
The MUNY OPERA . . .
and



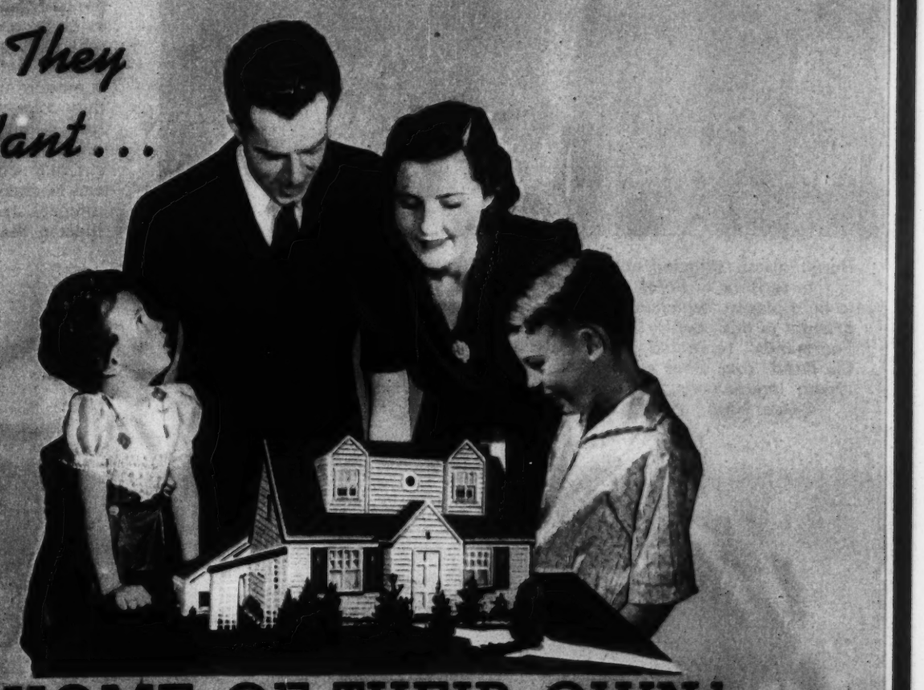
Herz "SOUVENIR" BOX

Visitor or resident . . . two of the grandest treats St. Louis has to offer are the Muny Opera . . . and the new, exclusive, Herz "Souvenir" box. On the cover . . . a veritable album of photos of St. Louis' most interesting sights. 'Neath the cover . . . candy thrills you'll long remember! Mailed anywhere at standard postage rates. $1.50

Herz EST. 1870

806 OLIVE • 706 WASHINGTON • 512 LOCUST

What They All Want . . .



A HOME OF THEIR OWN!

Your Rent Money Will Buy a Home of Your Own with an FHA Monthly-Payment Loan

$31.59 a month, plus taxes, insurance, and FHA insurance, will buy a new $6,000 home over a period of 25 years, with a 10% down payment, if a Federal Housing Loan is arranged for before construction begins.

$31.88 a month, plus taxes, insurance, and FHA insurance, will buy a $6,000, 5 to 10-year-old home, with an FHA Loan, over a period of 20 years, with a 20% down payment.

$37.97 a month, plus taxes, insurance, and FHA insurance, will buy an older $6,000 home, with a Federal Housing Loan, over a period of 15 years, with a 20% down payment.

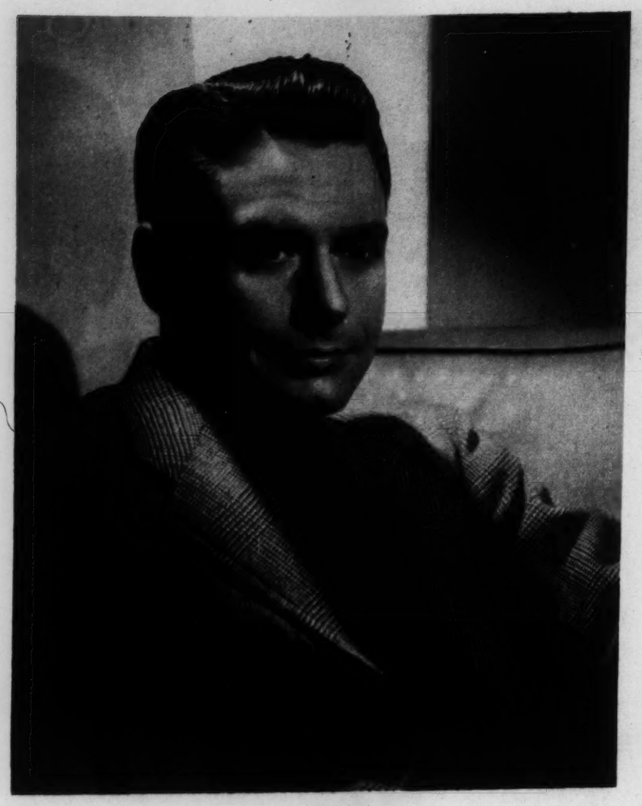
Homes costing more or less may be bought with proportionately low monthly payments. We invite your inquiry on St. Louis and St. Louis County property.

MISSISSIPPI VALLEY TRUST CO

MISSISSIPPI VALLEY TRUST COMPANY
Broadway & Olive
ST. LOUIS

COUPON
MISSISSIPPI VALLEY TRUST COMPANY
Broadway and Olive • St. Louis, Mo.
Please send me your new Free booklet "The Open Doorway to a Home of Your Own!"
Name
Address City

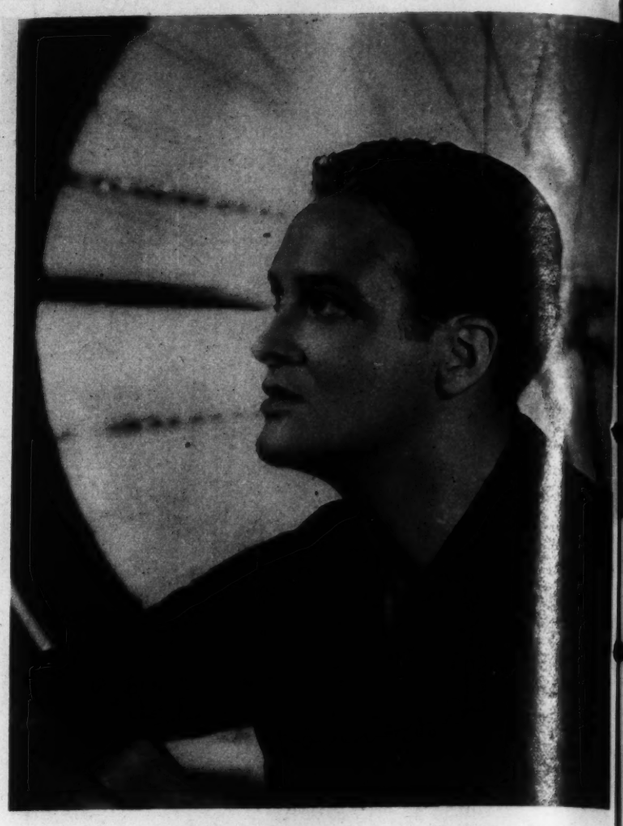
PRINCIPALS FOR THE FOREST PARK SEASON



Wilbur Evans, baritone, Philadelphian, amateur athlete and Marine Corps Reserve officer. When a youth won nation-wide radio audition contest; has appeared as soloist with symphony orchestras, made concert tours, sung on radio programs. Sang in Municipal Opera in 1937. Will have role in "Babette," opening August 7.



Gladys Baxter, soprano, who has missed only one season of the last eight at Forest Park. Has sung leading roles in a long series of Broadway musicals, including "The Student Prince," "Countess Maritza" and "Music in May." Her 1939 Muny Opera shows are "Queen High," "Lost Waltz," "Katinka," "Waltz Dream," July 3; and "On Your Toes."



Lee Dixon, dancer, has appeared in the "Ziegfeld Follies," been featured in movies, including "Gold Diggers of 1937," "Ready, Willing and Able" and "The Singing Marine." At Municipal Theater last year. Will be seen this season in "On Your Toes," July 10.

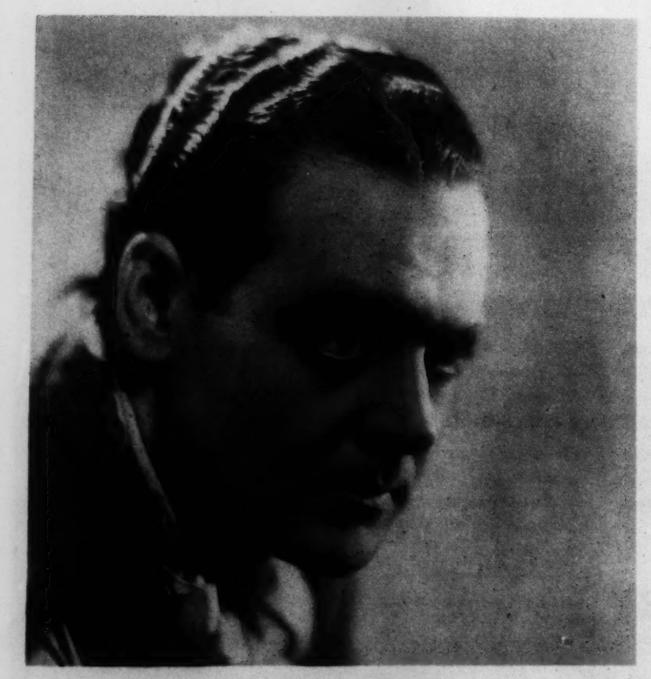


Doris Patston, dancing and singing comedienne, veteran of five seasons at Forest Park. London-born, she started to be a pianist, switched to singing and musical comedy. Brought to this country by Ziegfeld to play in "Louie the Fourteenth," remained for featured parts in "Strike Up the Band" and other shows. Scheduled for eight Muny Opera productions, including "Rose Marie," June 2; "Queen High," June 12; and "The Firefly," July 17.

FROM opera, the theater, moviedom, radio, concert stage and night club come the men and women who take the principal parts in Municipal Opera shows. An engagement at Forest Park is a working interlude for them in the lull that falls on the theatrical world in the summer. They are engaged, not for the season, but for specific productions—some of them for just one. Most of them come to St. Louis, rehearse, play their roles and depart, some to return for appearances later in the season. A few, who have been engaged for several shows, spend practically the entire summer here. However glamorous these players may appear from the audience side of the footlights, whatever prestige they may have as theatrical big shots, they are hard workers in St. Louis. They have to be. After the season has started there is only a week to get each production ready for presentation. That means that the principals in a show have to spend almost every waking hour the week before it opens in rehearsal. They start at 10 o'clock in the morning, and they are often at it at 10 o'clock at night, going through lines and business on a rehearsal stage at the rear of the Municipal Theater while on the main stage the current show is entertaining an audience. On Saturday nights they take part in the dress rehearsal that lasts from midnight to dawn. Except for these Saturday nights, they rehearse in clothing designed for summer comfort and efficiency—shirt sleeves, shorts, slacks and the like—and in a business-like atmosphere far different from the romantic illusion they help create when the show is on.



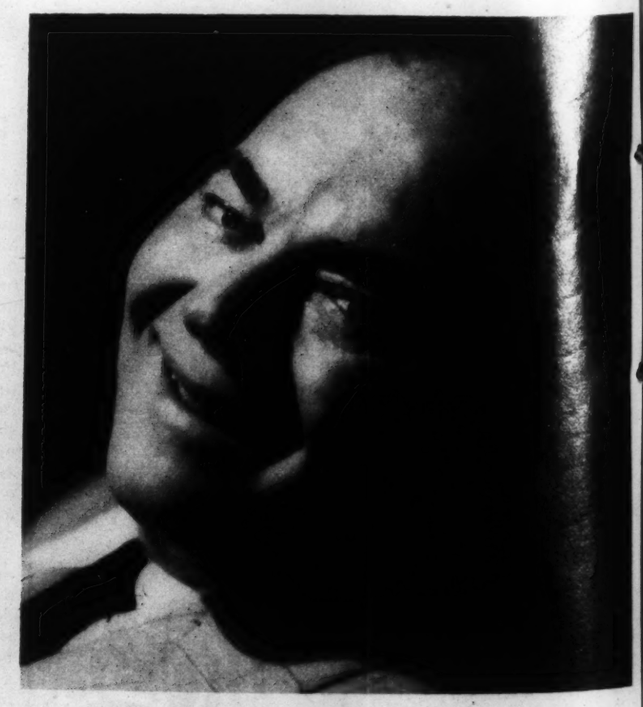
Nancy McCord, soprano, native of Garden City, Long Island, graduate of Juilliard Graduate School of Music, onetime protegee of Mme. Marcella Sembrich. Has sung with American Opera Company, in Shubert shows and in four seasons of Municipal Opera. To be heard in "Rose Marie," "Lost Waltz," June 19; "Katinka," June 26, and "Song of the Flame," August 14.



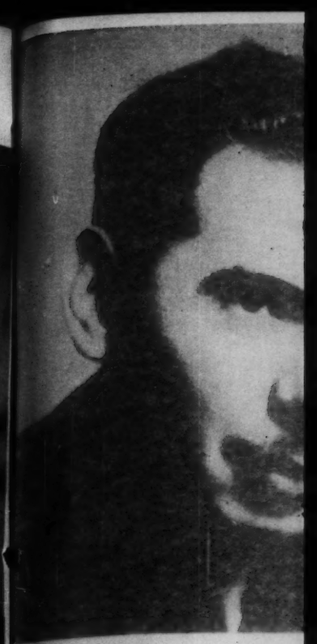
Robert Shafer, tenor, will make his Forest Park debut in "Katinka;" also to appear in "Waltz Dream," "The Firefly" and "Babette." He has sung many light opera roles in summer stock, and has played on Broadway in "The Show Is On," "At Home Abroad" and "Hooray for What."



Helen Gleason, soprano, a New Yorker who sang her way from vaudeville to the Metropolitan Opera stage. Known as sportswoman and tasteful dresser as well as singer. Sang in Municipal Theater in 1936; to be heard this season in "Victoria and Her Hussar," which will have its American premiere August 21.



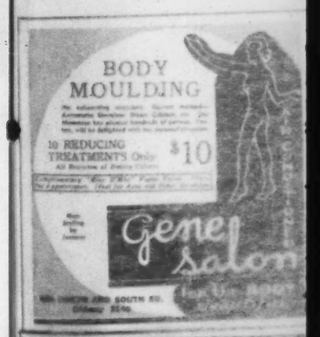
Billy House, comedian, seen by Muny Opera audiences last year and in 1936. Veteran of "tab shows," vaudeville, movies, radio and musicals, including Earl Carroll's "Vanities." Will play in "Queen High" and "Katinka."



Eugene Loewenthal, bass-barit... Opera the last two seasons, r... Bartered Bride," July 24. He... was an instructor in Latin and... music for a profession. He ha... several cities and been ...



Annamary Dickey, soprano... as a stock member of th... contract with the Metropo... radio competition. She... graduate of James Millik... oratorio and radio singing... summer...







PRINCIPAL PLAYERS



Eugene Loewenthal, bass-baritone, heard in Municipal Opera the last two seasons, returns this year for "The Bartered Bride," July 24. New York-born, Loewenthal was an instructor in Latin and Greek before turning to music for a profession. He has sung in grand opera in several cities and been a symphony soloist.



William Lynn, comedian, went from amateur theatricals at Brown University to the professional stage; after appearing in "They Shall Not Die," "Mr. Battling Butler," "The Desert Song" and various other pieces, he played two years in New York in "Three Men on a Horse." Here last summer. Will appear in "Lost Waltz," "Waltz Dream," "The Firefly."



Lansing Hatfield, baritone, another newcomer to St. Louis summer opera. He was born in Virginia, studied at the Peabody Conservatory in Baltimore, won prizes in music contests and sang on the radio and in recital. He had a leading role in the New York musical show, "Virginia." He will be heard here in "Rose Marie," "Mary," "Song of the Flame" and "Victoria and Her Hussar."



George Rasely, tenor, heard in Forest Park productions last year and the year before. Oratorio singer who turned to light opera, then radio, concert work and grand opera. Has been guest soloist with New York Philharmonic, Boston and Minneapolis symphonies. Made Metropolitan Opera debut in "The Bartered Bride," the opera in which he will sing here.



Annamary Dickey, soprano, who spent the last two summers as a stock member of the Municipal Opera, recently won a contract with the Metropolitan Opera Company in its annual radio competition. She is a native of Decatur, Illinois, a graduate of James Millikin University, and has done concert, oratorio and radio singing as well as filling leading roles with summer opera companies.



Rosemarie Brancato, soprano, is a Kansas City girl who has won acclaim in grand opera, the concert field and radio. A graduate of the Eastman School of Music. She made her operatic debut with the Chicago Civic Opera Company, is a newcomer to the Forest Park stage. She will be heard in "The Firefly."



Lester Allen, comedian, ran away from his home in New York State to join a circus. Has played in vaudeville, burlesque, stock, a Mississippi showboat company, musicals—including "Scandals" and "Vanities"—and night clubs. New to the Forest Park stage, although not to St. Louis, he will play in "Rose Marie," "Katinka," "Mary," July 31; and "Song of the Flame."



(Continued over)

Muriel Dickson, soprano, came to America in 1935 as prima donna of a touring opera company, and the next year made her debut at the Metropolitan in "The Bartered Bride." Billed as "the Scottish Soprano" in concert and radio engagements. New to Municipal Opera, she will sing in "The Bartered Bride" and "Babette."



Oscar Shaw, comedian, veteran of Broadway musicals, including "Very Good, Eddie," "Oh Kay," "Of Thee I Sing"; radio and night club entertainer. In Muny Opera last year; returning for "Queen High."

BODY MOULDING
10 REDUCING TREATMENTS Only $10
Gene Salon
For the BODY Beautiful

Continued Success TO THE MUNY OPERA from JOE GARAVELLI
5701 DE GIVERVILLE AVE.
Air Conditioned

ELASTIC STOCKINGS
ABDOMINAL BELTS
ELASTIC GIRDLES
Knitted to Measure
DANCING BELTS
SANITARY TRUSSES
Without Leg Straps
WHEEL CHAIRS and INVALID WALKERS
Sold or Rented
CUBOIDS?
Relieves Foot Trouble
Braces and Deformity Correctors Expertly Fitted
Crutches, Canes.
Men and Lady Fitters.
36 Years on Pine St.
DAWSON INVALID SUPPLY CO.
616 PINE ST. Phone GA. 8154
St. Louis, Mo. Mail Orders Filled

SEE DUNN'S FOR DIAMONDS AND DOLLARS
St. Louis' Oldest & Largest Loan Company
Watches, Jewelry, Luggage, Men's & Ladies' Clothing, Furs, Musical Instruments, Guns, etc.
MONEY LOANED ON DIAMONDS, WATCHES, CLOTHING, FURS, GUNS, CAMERAS, etc.
67 YEARS AT 912-16 FRANKLIN AVE.

A GARDEN OF GLADIOLUS for 25¢
A package of 12 bulbs of varied and selected varieties. Easy to grow. Can be planted right now. Full directions on package. By mail 10c extra.
ST. LOUIS SEED CO.
411 N. BROADWAY ST. LOUIS
CENTRAL 4100

The smaller fine piano you've been waiting for
New 1939 Baldwin-Built EXPOSITION MODEL
Acrosonic Piano
Only 38½ inches high — yet a complete piano — full 88-note scale
• Styled exclusively by Baldwin, this striking new Exposition Model — with the new Acrosonic scale and action — is the piano sensation of the year. See it. See how graciously it fits into even the smallest room. Hear it.
Priced from $295
Liberal Trade-In—TERMS
Small Carrying Charge
BALDWIN PIANOS
1111 Olive St. Open Evenings

STYLISTS IN ENGAGEMENT AND WEDDING RINGS
Wehmueller-Hamilton JEWELERS
715 LOCUST
Robt. Wehmueller — Louis Hamilton
HAMILTON, GRUEN, ELGIN AND BULOVA WATCHES

To Be Seen in Supporting Roles



Joseph A. Vitale, character actor, new to Municipal Opera, has played in stock and a number of New York shows, including "Present Arms," the "Scandals" and "Varieties," and "I'd Rather Be Right." Has parts this summer in "The Firefly," "The Bartered Bride," "Babette," "Song of the Flame" and "Katinka."



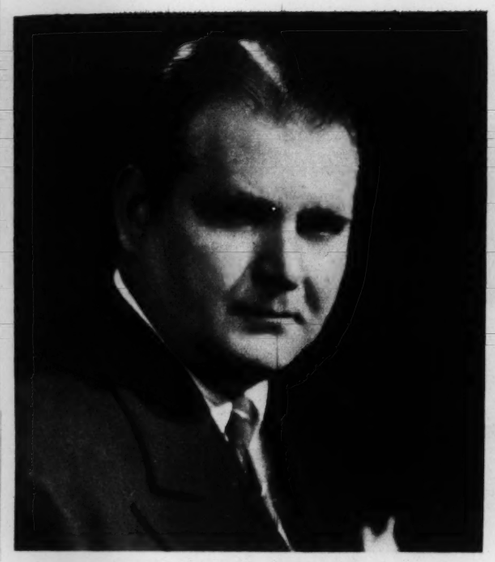
Melissa Mason, dancing comedienne, here last summer, is in the cast of "Queen High." Has played in vaudeville, the "Vanities," "White Horse Inn" and in Europe and Hollywood.



Robert Chisholm, baritone, was born in Australia, studied music at Royal Academy in London, sang in musical shows and vaudeville in Europe, America and Australia. New York appearances included leading roles in "Sweet Adeline" and "Knights of Song." Here last summer. Will sing in "Rose Marie," "The Firefly," "On Your Toes," "Song of the Flame" and "Victoria and Her Hussar."



Douglas Leavitt, comedian, another newcomer to St. Louis outdoor opera, has played in light operas in New York, been in vaudeville, in many musicals and in a series of movie comedies. He was in the revival of "Blossom Time" which played at the American Theater here last season. His Forest Park appearances will be in "Katinka," "Lost Waltz" and "Babette."



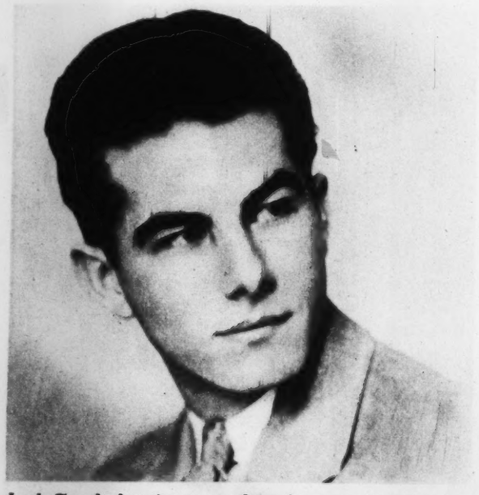
Charles Kemper, comedian, new to Forest Park audiences, comes from Oklahoma and entered show business by way of American Legion minstrels. Experience includes burlesque, vaudeville, stock, movie shorts and a part in Cole Porter's "You Never Know." This will be his first Muny Opera season; he will play in "Waltz Dream," "Mary" and "Victoria and Her Hussar."



Helen Raymond, character actress, has had a long career in dramatic and musical shows, in New York, London and on tour; also appeared in several silent films. "Broadway," "Stepping Sisters," "Anything Goes" among her plays. In Municipal Opera last two seasons. Will play in "The Firefly," "Mary" and "Babette."



Right, Don Hooton, specialty dancer, has done juvenile leads in stock, and given his specialty performances in vaudeville and floor shows in New York and Chicago hotels. His first Municipal Theater appearance will be in "Mary."



Jack Good, dancing comedian, became a professional after taking part in amateur theatricals in high school and at Ohio State University. Expert golfer. Appeared in Muny Opera shows in 1931, 1934 and last year; this season he will be seen in "Lost Waltz."



Earl Oxford, juvenile, native of Arkansas, began his stage career with a musical act in vaudeville. He has played in Broadway shows, including the "Follies," "Scandals" and Ed Wynn's "Laugh Parade," and in outdoor operettas. Sung on radio programs. New to Municipal Opera, he will appear in "Rose Marie," "Queen High" and "On Your Toes."

MUNY OPERA Special!
TIES CLEANED
LIMIT OF 12
WHEN SENT WITH A $1.00 MINIMUM DRY CLEANING ORDER
4¢ EACH
2 PLAIN GARMENTS CLEANED AND PRESSED $1
JUSTIN T. FLINT
LAUNDRY & CLEANING CO.
FRanklin 6100

Free Delivery
CH. 6345
HAPPY HOL
LIQUOR STOR
ALL OVER ST.LO

Silver Seal Soda
A GOOD MIXER
ASK FOR IT
AMERICAN SODA WATER CO.
GRand 8900

Since 1879
60 YEARS OF FINE PIANOS
at the LOWEST PRICE CONSISTENT WITH QUALITY
SOHMER • LESTER •
BETSY ROSS SPINET • GULBRANSEN
Spinets - Grands - Studios
New and Used
KIESELHORST
5816 EASTON
OPEN EVENINGS

Mother-to-be
Order by Mail or Phone CH. 6767 Mrs. T. Thompson
The Girdle your physician will endorse
$5.98
An ALL cloth girdle that insures proper abdominal support . . . without exerting pressure . . . because it's designed on scientific principles . . . actually aiding nature (fine figured corset batiste). When ordering give present waist and hip measure, also period of time.
Uplift Bra, fine broadcloth. Adjustable. Sizes 34 to 44 $1.98
Maternity Shop . . a Separate Specialization, Second Floor
Lane Bryant
on the Corner at SIXTH and LOCUST

UNCLE DICK SLACK AND ONE OF THE WORLD'S BIGGEST MANUFACTURERS
GOT TOGETHER
The JOLLY IRISHMAN
The SIMMONS CO.
THE "KING OF FREE GIFTS" SCORES AGAIN!
BOTH SIMMONS BOX SPRING AND SIMMONS INNERSPRING MATTRESS TO MATCH
With This BEDROOM SUITE at $88
A bedroom suite that evidences your appreciation of the better things in life . . . like our famous MUNICIPAL OPERA!
Genuine burl walnut . . . hardwood interiors, center drawer guides, DUSTPROOF throughout, plate mirrors.
Comprises an Exquisite
BED . . . CHEST OF DRAWERS, VANITY DRESSER (or DRESSER) BENCH, SIMMONS INNERSPRING MATTRESS and SIMMONS BOX SPRING TO MATCH.
NO INTEREST— and NO CARRYING CHARGE!
$88
6 PIECES
SLACK
BROADWAY AND COLLINSVILLE AVE. EAST ST. LOUIS, ILL. FREE DELIVERY 200 MILES

There is a difference in SUN GLASSES
Eye authorities agree that cheap sun glasses are a positive menace to the eyes and invariably do more harm than good. This summer protect your eyes with the best . . . insist on ground and polished lenses.
Dr. Meyer—Optometrists—Dr. Bennett
Locust at Ninth
MAin 3975
JACCARD'S Saint Louis
MERMOD-JACCARD-KING

MUNY OPERA Special!

TIES CLEANED
LIMIT OF 12
WHEN SENT WITH A $1.00 MINIMUM DRY CLEANING ORDER
4¢ EACH
2 PLAIN GARMENTS CLEANED AND PRESSED $1
JUSTIN T. FLINT
LAUNDRY & CLEANING CO.
FRANKLIN 6100

Free Delivery
CH. 6345
HAPPY HOL
LIQUOR STO

Silver Seal Soda
A GOOD MIXER
ASK FOR IT
AMERICAN SODA WATER CO.

LACK AND ONE OF THE
T MANUFACTURERS
TOGETHER
IRISHMAN
MONS CO.
GIFTS" SCORES AGAIN!
SIMMONS BOX SPRING
AND
SIMMONS INNERSPRING
MATTRESS
TO
MATCH

With This
BEDROOM
SUITE
at $88
8
CES
ACK
T. LOUIS, ILL.

OPERA'S DANCERS—Ballet, Acrobatic, Tap



Alexis Rotov, Russian-born, began his career as a serious ballet artist, later turned to comedy dancing. Studied under Pavlowa, Fokine and Mordkin, and toured with Mordkin's ballet. Has danced in Europe, including the principal cities of Soviet Russia, and in many American theaters. Will appear in "Waltz Dream" and "On Your Toes," in his first Muny Opera season.



Nina Stroganova comes from Denmark, where she was a soloist with the Copenhagen Ballet. She has danced in Europe with the Ballet Russe de Monte Carlo, and toured America with the Mordkin Ballet. New to the Municipal Theater, she will appear in "Lost Waltz," "Katinka," "Waltz Dream," "The Bartered Bride," "Babette" and "Song of the Flame."

MOST of the featured dancers who will enliven Municipal Opera shows this summer have never appeared before on the Forest Park stage. All have had New York engagements and many have performed abroad. They will present a wide variety of entertainment, from classic ballet to popular tap, from ballroom grace to acrobatics.

(Continued over)



Harris, Claire and Shannon, dance trio, seen on the Forest Park stage in 1937, have been engaged for "The Firefly" this season. They performed in vaudeville, American hotels, movies and at entertainment places in Europe, Australia, Africa and South America.



Duke McHale, who was in several productions here in 1936, began his dancing career as a child. He has played in vaudeville, in touring companies, and on Broadway in "Thumbs Up," the "Follies" and "Babes in Arms." Will be seen in "Queen High."


DE SOTO BALLROOM
ALWAYS REFRESHINGLY COOL
DANCES
PARTIES
MEETINGS
BANQUETS
CALL CENTRAL 4250
Hotel De Soto
11th at LOCUST

MRS. HALFIN'S PET SUPPLIES
VITAMIZED
COMPLETE
BIRD SEED
Every known ingredient that adds to the health and well being of your bird is included in this complete bird seed. Packed in big 16-oz. packages with cuttle bone and bird cake included. In the familiar red and yellow package. 20c at your favorite store or
Nat'l Pet Supply Co.
31ST & OLIVE STS.

MRS. HALFIN'S
COMPLETE
BIRD SEED
At Your Favorite Store

MOTH
HOLES
BURNS
TEARS
REWOVEN PERFECTLY IN CLOTHING
A. L. SULLIVAN
505 N. 7th St., St. Louis

Father's Day
JUNE 18
Only 17 More Shopping Days

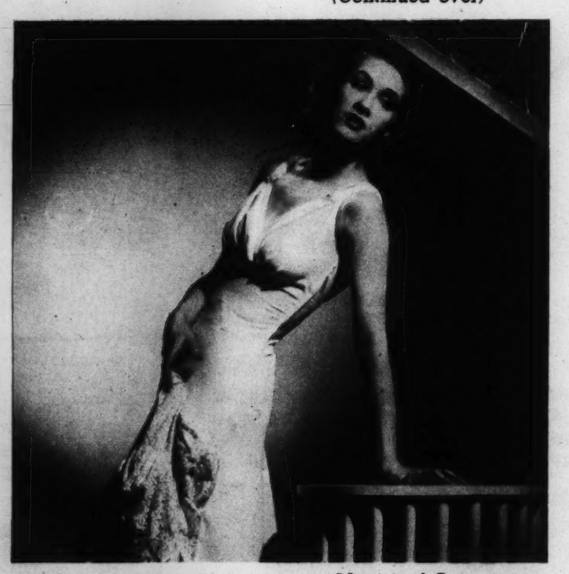
SEND FOR OUR
FREE
CATALOG
"Everything for Smokers"
Hundreds of ideas for Fathers Day gifts. Fully Illustrated.
MOSS & LOWENHAUPT
7 3 Olive MAin 3770

SEA FOOD
OYSTERS
Watch for reopening of BEVO MILL with the new YACHT CLUB Cocktail Lounge.

LOBSTERS FISH
STEAKS, CHOPS, CHICKEN
DAILY SPECIALS
At Arthur B. Schnaithorst's
ROCK GRILL
204 No. 8th St.
—AND AT THE—
AIRPORT RESTAURANT
St. Louis-Lambert Airport

BUXTON & SKINNER
Does your OFFICE FURNITURE reflect your success?
Obsolete equipment may indicate that your business methods are out of date. The AIRLINE is the first step in office modernization. Write for Airline Catalog

Visit our 12 modern office suites
Phone CHestnut 7100
BUXTON & SKINNER
306 N. FOURTH AT OLIVE ST.



Isabelle Kimpal, ballerina, new to Municipal Opera, was featured ballerina at the Pan-American Exposition in Texas, appeared in the New York production of "On Your Toes," and was understudy for the star of the recent Broadway success, "I Married an Angel." She will dance in "On Your Toes" and "The Bartered Bride."



Norma Gallo, another newcomer, will appear in "Rose Marie" and "Song of the Flame." She played Broadway as a child, later went into vaudeville, where for a time she was with Pat Rooney. She has danced in London and South America, and recently performed at the Radio City Music Hall.



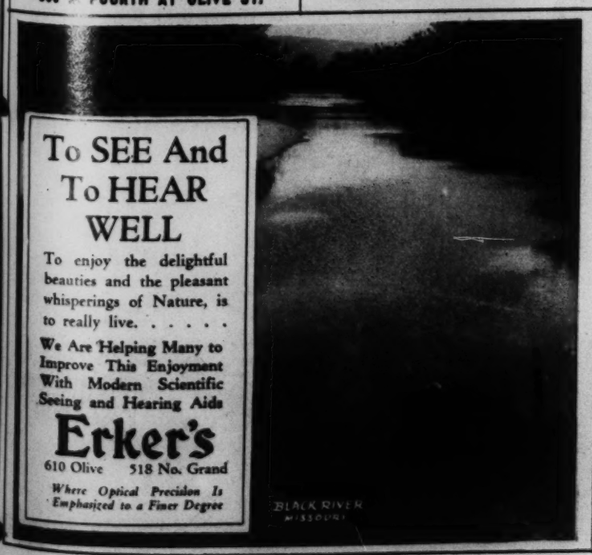
Valya Valentinoff has appeared with the Ballet Russe and other ballets, and has danced in the New York shows, "At Home Abroad" and "Virginia." In his first season of Municipal Opera he will be seen in "On Your Toes," "The Bartered Bride," "Babette" and "Song of the Flame."



Cesar Tapia, new to Forest Park audiences, has appeared as a dance soloist in Europe, China and Japan, has played in the movies and was a solo dancer in a 1938 Metropolitan Opera production of "Carmen." He will be seen in "Babette."



Ted Adair was a vaudeville headliner as a boy under the name Sammy Krevoff. He has danced in Broadway shows and in several movie shorts. New to Muny Opera; will appear in "Katinka."


To SEE And To HEAR WELL
To enjoy the delightful beauties and the pleasant whisperings of Nature, is to really live. . . . . .
We Are Helping Many to Improve This Enjoyment With Modern Scientific Seeing and Hearing Aids
Erker's
610 Olive 518 No. Grand
Where Optical Precision Is Emphasized to a Finer Degree
BLACK RIVER MISSOURI

CONDENSED STATEMENT
FIRST NATIONAL BANK
IN ST. LOUIS
At the Close of Business, March 29, 1939

RESOURCES

Loans and Discounts		$ 59,762,443.79
United States Government Securities		75,897,812.16
Other Securities Guaranteed by U. S. Government		28,304,052.74
Other Bonds and Stocks		8,803,283.34
Stock in Federal Reserve Bank		405,750.00
Banking House, Improvements, Furniture and Fixtures		617,158.94
Other Real Estate Owned		1,848,776.00
Customers' Liability a/c Letters of Credit, Acceptances, etc.		605,324.66
Accrued Interest Receivable		857,221.58
Overdrafts		5,062.66
Other Resources		5,606.39
Cash and Due from Banks		75,131,406.76
		$252,343,899.02

LIABILITIES

Capital—Common		$ 10,200,000.00
Surplus and Profits		8,679,134.02
Reserve for Contingencies		600,000.00
Reserve for Taxes, Interest, etc.		416,268.26
Unearned Discount		166,215.43
Liability a/c Letters of Credit, Acceptances, etc.		614,010.80
Other Liabilities		4,274.00
Individual Deposits	$117,923,209.05	
Savings Deposits	35,162,372.42	
Bank Deposits	76,992,799.90	
City of St. Louis and Other Public Funds	3,485,615.14	
Total Deposits		231,563,996.51
		$252,343,899.02

Broadway • Locust • Olive
Member Federal Deposit Insurance Corporation

$1.69 Full Qt.
Poor Old
OLD NO. BOSTON
ROEBOCK
Free Delivery
PHONE
CE.5210
More than 250 National and Imported wines and liquors. One of the largest Beer depots in the Middle West. Case lots a specialty.
806 N. 6th St.

STOCK PLAYERS AND UNDERSTUDIES



Eleanor Searle, soprano, attended Southern Florida College and Columbia University, where she sang in musical shows. Has been soloist in New York churches and with oratorio societies, appeared in concert, and played in Max Reinhardt's "The Eternal Road." This will be her first season here.



Robert Betts, tenor, is a St. Louisan who left Washington University to take up music as a career, after a season in the Muny Opera chorus. Studied in New York under Juilliard fellowship. Has sung on radio, had leading parts in New York Opera Comique and appeared as soloist with Philadelphia and St. Louis Symphony orchestras.



Arthur Kent, bass-baritone, switched from medicine to music at Cornell University. Has sung on radio programs, in operettas and recitals; has been church and oratorio soloist. Latest New York show: "I Married an Angel." New to Muny Opera.



Dorothy Johnson, contralto, credited with a range of three and a half octaves, has sung on various radio programs. Featured at Roxy Theater, New York. Stage experience includes part in "Music in the Air." Municipal Opera newcomer.



Frederic Persson, basso, native of Chicago, was a child concert pianist, later concert singer and coach. Has appeared in New York in Gilbert and Sullivan light operas and other productions, including Theater Guild's "They Shall Not Die."



Al Downing, character actor, was with the Municipal Opera last year and in 1935. Toured with Olsen and Johnson, worked on radio programs, appeared in the movies "Swing Your Lady" and "Jezebel."

STOCK players of the Municipal Opera are employed for the entire season, and remain in St. Louis throughout the summer. They play character and minor roles and understudy the leads, each one working in a number of the season's shows. They are required to be versatile and dependable, able to handle competently a variety of parts. Several of those engaged for this season will be making their first appearance at the Municipal Theater.



Una Val Castle, understudy, has sung, danced and handled dramatic roles in her previous seasons in Forest Park. Got her start in "Show Boat," when she was picked from chorus to do a specialty dance. Played in "Idiot's Delight" and more recently in Chicago production of "The Women."



Here's Lesson Number One in how to influence people: do the things they like to have you do for them. And that includes serving Griesedieck Bros. Beer. There's no better "hospitality insurance" than an ice box full of this famous old brew, ready and waiting when friends drop in. They'll enjoy its mellow-smooth goodness—and so will you. Griesedieck Bros. Beer is brewed by masters of the art, then aged to the peak of its flavor. Bottled or draught, it's the best beer in town. Ask for Griesedieck Bros. Beer by name when you're eating out—order a case or a "Pick-Up Pack" to keep handy at home. It's so delicious you'll want to drink it often—so economical you can afford to.

Try Griesedieck Bros. Beer With This Delicious Snack

Toast buttered buns lightly. Place lettuce leaf and [illegible] slice of Swiss cheese on bottom half. Then a hot ham[illegible] to melt the cheese, then a slice of tomato. Garnish [illegible] sliced pickles and serve with plenty of Griesedieck Bros. Beer—it makes all good food taste better.

THE ORIGINAL **Griesedieck Bros.** ST. LOUIS

IT'S MELLOW - IT'S SMOOTH - IT'S LIGHT LAGER BEER

GRIESEDIECK BROS. BREWERY CO., ST. LOUIS, MO.



TWO
ST. LOUIS POST-DISPATCH
SECTIONS

COMIC SECTION

THE BEST OF AMERICA'S HUMOR

POPEYE

SAPPO

WIMPY'S ZOO'S WHO!

"the ACCORDION-RAZZ"

EVERY TIME HE OPENS AND SHUTS HIS FACE HE LETS OUT A DRAFT-- THIS IS OFTEN CALLED THE "RAZZ-BERRY"

SAVE THESE CUT-OUTS!

1-PASTE THIS PANEL ON CARDBOARD
2- CUT IT OUT
3- FOLD ON DOTTED LINES

LI'L ABNER

ST. LOUIS POST-DISPATCH, SUNDAY, MAY 28, 1939
This comic appears every day in the daily Post-Dispatch

By AL CAPP



HICKORY HOLLOW FOLKS

By WALTER QUERMANN







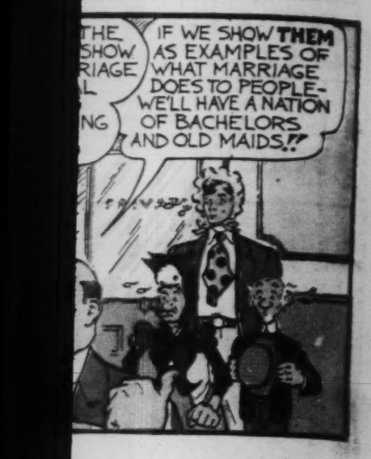


AD

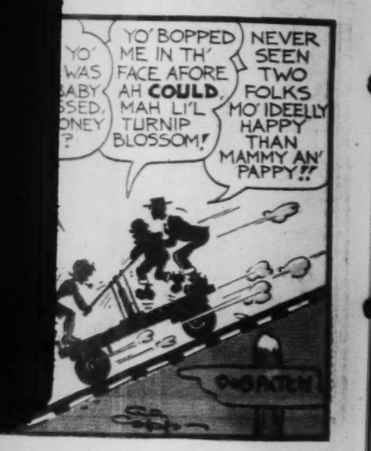
CHOSEN BEST
by 488,328 W
NEVER before has such
women so clearly sho
ence for any one bread!
Just look at the record!
women have judged all goo
food stores by the famous
Test for bread quality.
And—nine times as many

OH BO
WHAT
ME FO

By AL CAPP



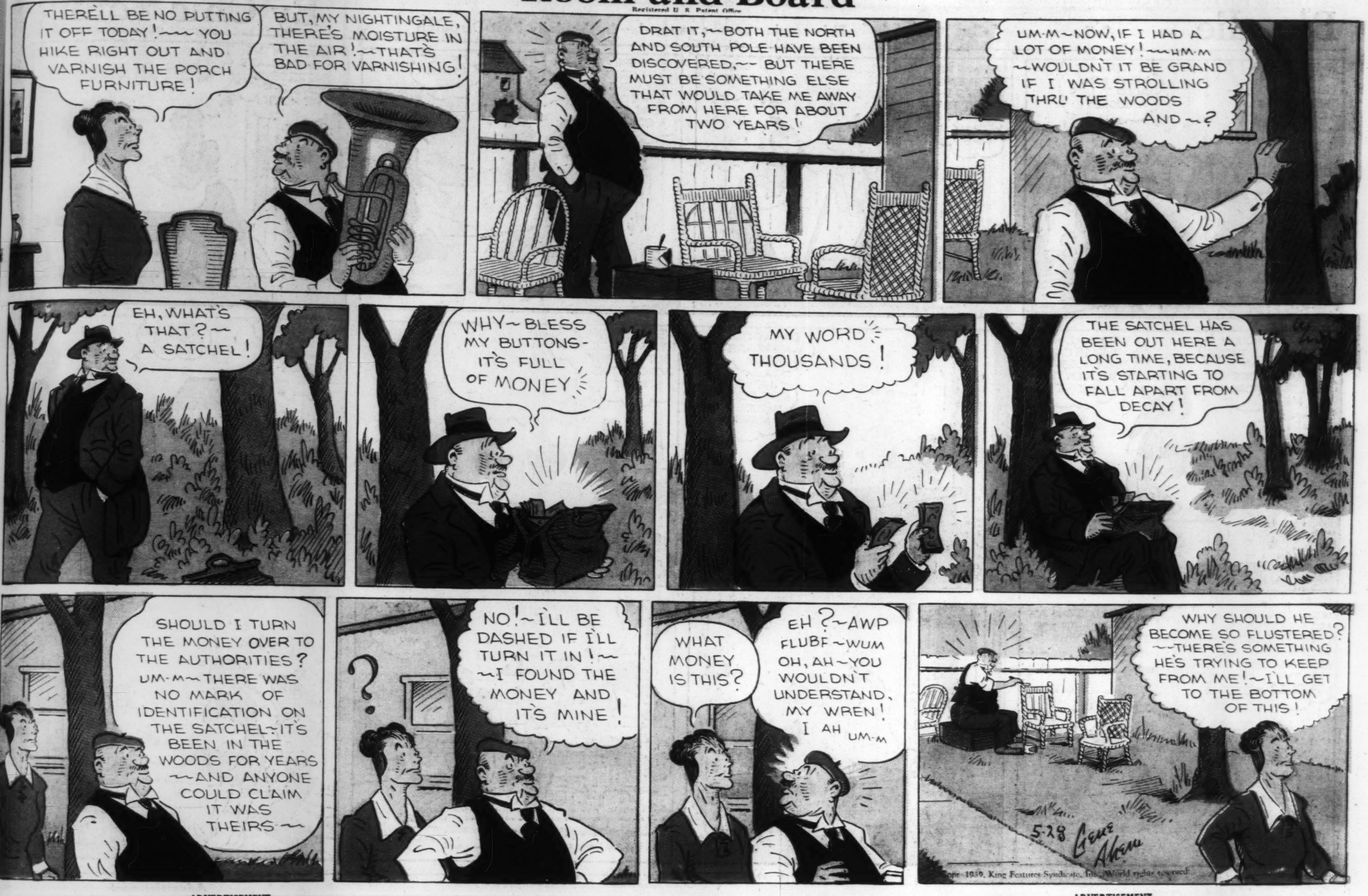




ERMANN



Room and Board



ADVERTISEMENT

ADVERTISEMENT



LOOK! AMAZING 3-7-11 WONDER MENUS now on every loaf of Wonder Bread!

WHAT THE 3-7-11 WONDER MENUS CAN DO FOR YOU AND YOUR FAMILY

Too many Americans—no matter how much they spend for food—*do not get the proper food essentials* . . . food essentials so necessary to build vitality and energy . . . to build resistance against disease . . . to build radiant, buoyant well-being.

Now on every loaf of Wonder Bread come the remarkable 3-7-11 Wonder Menus . . . a new set each week.

They give you scientifically planned, low-cost meals that supply in everyday foods these 3 *essential* food groups: carbohydrates, fats, proteins; the 7 well-known *vitamins;* and the 11 *minerals* your family needs to be well and happy, ready for work and eager for play.



FIGHT THAT "TIRED FEELING"!

If you have ever felt "run-down"—not ill—out of sorts, too tired after the day's work for fun and good times, then the 3-7-11 Wonder Menus may make an astonishing difference in the way you feel! For the amazing 3-7-11 Wonder Menus tell you how to get *all* the vital food essentials plus the *food-energy* you must have to feel fit, energetic, full of life all the time.



BUILD STRONG STURDY BODIES

Every mother wants her children to be strong and sturdy . . . to have sound bones and teeth . . . to be chock-full of energy. So the 3-7-11 Wonder Menus are scientifically designed to give your children the iron, calcium, vitamins and *all* the other natural food essentials they *must have* to grow up mentally alert and physically sound.



RESISTANCE AGAINST GERMS AND SICKNESS

Colds, influenza, many other germs and illnesses are all around us. To combat them . . . to help resist them when they strike . . . you must, authorities agree, build up your vitality and strength. The 3-7-11 Wonder Menus provide a splendid way to help you do this . . . to help you get the energy-giving, resistance-building vitamins, minerals, proteins and other body-strengthening food essentials you need to fight germs and sickness.

Continental Baking Co., Inc.

CHOSEN BEST 9 TO 1 by 488,328 women who have compared them all

NEVER before has such a vast army of women so clearly shown their preference for any one bread!

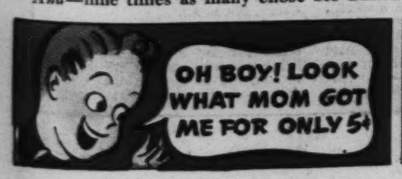
Just look at the record! To date, 540,180 women have judged all good bread in their food stores by the famous "Compare All" Test for bread quality.

And—nine times as many chose Slo-Baked Wonder Bread as all other breads combined!

Try Wonder Bread yourself! We believe that once you discover its delicious "wheaty" flavor. . . its smooth, soft texture . . . its fine appetizing aroma . . . you, too, will agree that Wonder Bread is the *One Best Bread!*

And remember, on every loaf of Wonder Bread you get the amazing 3-7-11 Wonder Menus.

TUNE IN! "PRETTY KITTY KELLY" *The Thrill Show of the Air* Mon. thru Fri. 8 A.M., C.S.T.—KMOX









Hostess Cup Cakes are rich, luscious devil's food—deeply frosted with creamy chocolate or vanilla—and chock-full of quick energy! How delicious in lunch boxes—for quick desserts or between-meal snacks!



Blondie

This comic appears every day in the daily Post-Dispatch

By Chic Young



Advertisement

Mr. J. Fuller Pep helps the home team win



70 ORIENTAL WAR STAMPS

FOR ONLY A DIME AND ONE BOX TOP FROM KELLOGG'S PEP

Here's a swell collection—and a great offer for 10¢! Seventy genuine postage stamps, all different, from the war-torn East—from *China, Japan* and *Russia*.

Think of having stamps that might have carried urgent war messages! And not just one collection of them but *three*—from the three nations most involved. *Fifteen stamps from China, twenty-five from Japan, thirty from Russia and Siberia!* And you can have them all for just 10¢ and one Pep box top.

This collection contains individual stamps with catalog prices up to 20¢ apiece, and all together the stamps are priced at more than $2.50 in the Standard Postage Stamp Catalog. But it is offered at 10¢ just to get you acquainted with Pep. Send one Pep box top and 10¢ now to Kellogg Company, Dept. C, Battle Creek, Michigan.

DO YOU HAVE A STAMP ALBUM? Another 10¢ and Pep box top will bring you a handsome 128-page album, full of illustrations, and with spaces for over 4,000 stamps.

ST. LOUIS POST-DISP

HEN

By CARL ANDERSON

Advertisement

JO

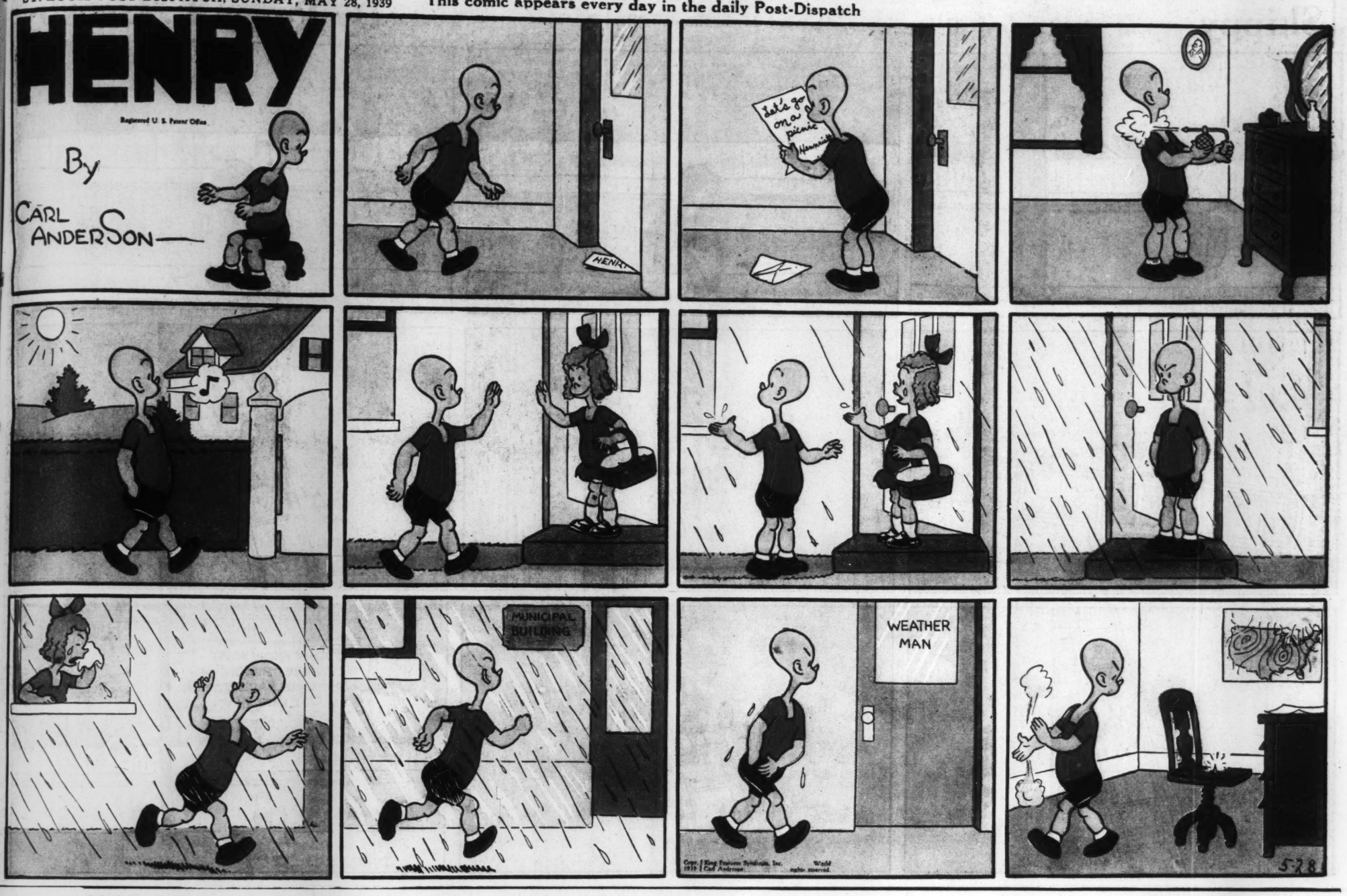
COLGATE'S COMBATS ... MAKES TEETH

"Colgate's ing foam den crevi teeth. It brush clean out decaying stop the stagnant saliva much bad breath. And, Colgate's gentle polishing the enamel—makes teeth and sparkling! Always Cream—regularly and fre dentifrice is exactly like

HENRY

Registered U. S. Patent Office

By CARL ANDERSON



Advertisement

JOHN'S IN THE DOG HOUSE!



COLGATE'S COMBATS BAD BREATH ... MAKES TEETH SPARKLE!

"Colgate's special *penetrating* foam gets into the hidden crevices between your teeth. It helps your toothbrush clean out decaying food particles and stop the stagnant saliva odors that cause much bad breath. And, at the same time, Colgate's gentle polishing agent *safely* cleans the enamel—makes teeth naturally bright and sparkling! Always use Colgate Dental Cream—regularly and frequently. No other dentifrice is exactly like it."





COMBAT BAD BREATH AND MAKE TEETH GLEAM BY USING COLGATE DENTAL CREAM



Advertisement

WAR STAMPS

DIME AND M KELLOGG'S PEP

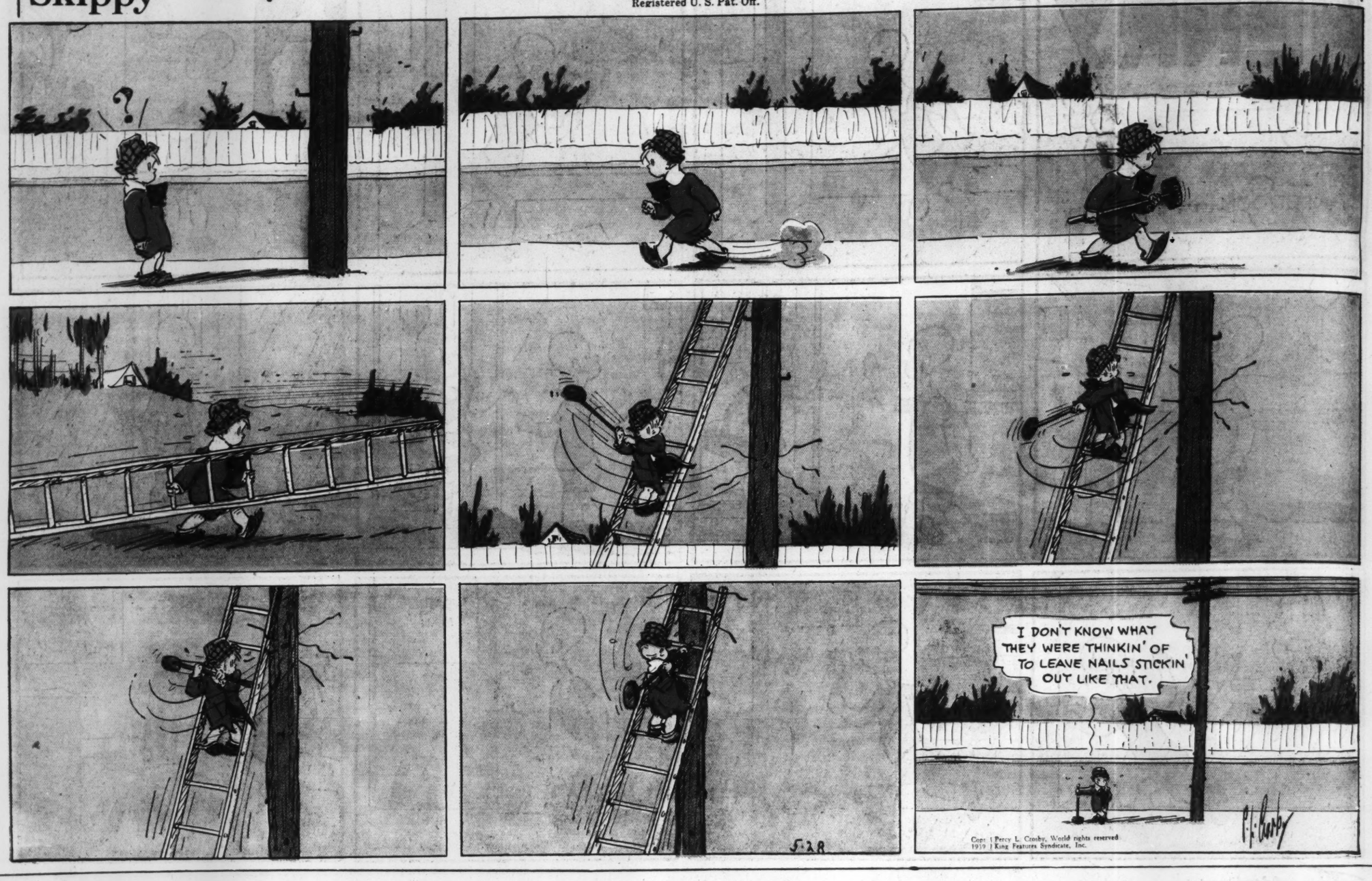
Individual stamps with catalog prices up to 20¢ apiece, and all together the stamps are priced at more than $2.50 in the Standard Postage Stamp Catalog. But it is offered at 10¢ just to get you acquainted with Pep. Send one Pep box top and 10¢ now to Kellogg Company, Dept. C, Battle Creek, Michigan.

DO YOU HAVE A STAMP ALBUM? Another 10¢ and Pep box top will bring you a handsome 128-page album, full of illustrations, and with spaces for over 4,000 stamps.

Skippy

This comic appears every day in the daily Post-Dispatch
Registered U. S. Pat. Off.

By Percy L. Crosby



Advertisement

Advertisement

SING A SONG OF FLAVOR-TOWN



THESE TRAVELERS OF FORMER YEARS
WERE TIRED AND THIRSTY PIONEERS



A birds-eye view of Canajoharie, New York, where delicious Beech-Nut Gum is made. Any wonder we call it Flavor-Town?

FOR PACKAGES FROM FLAVOR-TOWN
HAD NOT AS YET GAINED WORLD RENOWN



BUT HAPPY TRAVELERS TODAY
REFRESH WITH BEECH-NUT ON THE WAY



Visit the Beech-Nut Building at the New York World's Fair. If you drive, stop at Canajoharie, in the Mohawk Valley of New York, and see how Beech-Nut products are made.



One of America's GOOD habits

Fine quality chewing gum is packaged by Beech-Nut in the famous "flavor" town of Canajoharie, New York

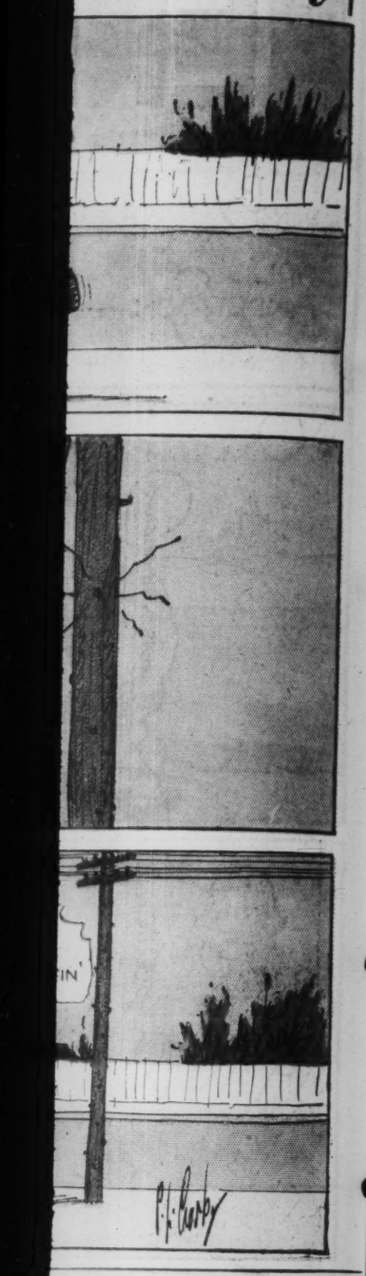
Beech-Nut Gum

MANDRAK

ST.LOUIS POST-DISPATC



L. Crosby

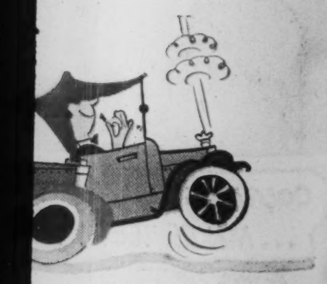


Advertisement

OWN



f Canajoharie, New York, where delicious
nade. Any wonder we call it Flavor-Town?



ed by Beech-Nut
harie, New York

Gum

MANDRAKE – BRICK BRADFORD – KING OF ROYAL MOUNTED – DON WINSLOW – TAILSPIN TOMMY –

ST. LOUIS POST-DISPATCH

ACTION-ADVENTURE

THE SEA
THE AIR
THE WEST
THE FUTURE
FAR COUNTRIES

SUNDAY, MAY 28, 1939

BUCK ROGERS

IN THE 25TH. CENTURY

BARNEY, BUDDY AND ALURA CAPTURED A MARTIAN SPACE SHIP! HEADING FOR NIAGARA, WITH TWO CAPTIVE TIGER MEN ABOARD, THEY WERE ATTACKED BY AN EARTH PATROL SHIP WHICH SUPPOSED THE TIGER CRAFT TO BE MANNED BY MARTIANS! IN THE CONFUSION, THE TIGER MEN ESCAPED! ONE "COVERED" BARNEY, BUDDY AND ALURA, WHILE THE OTHER ONE DISABLED THE EARTH PATROL SHIP, WITH A BLAST FROM THE STERN DISINTEGRATOR! THE CREW OF THE EARTH SHIP SEEMED DOOMED, WHEN ---- SUDDENLY --- AN AMAZING THING HAPPENED !!

Buck Rogers

JUST BEFORE THE HUGE EARTH PATROL PLUNGED TO DESTRUCTION --- A GREAT HATCH SWUNG OPEN! OUT SHOT FIVE TINY DESTROYERS -- FULLY ARMED FOR BATTLE !!

ATTENTION ALL EMERGENCY CAPTAINS! ATTACK FORMATION 33-30V !! ATTAIN ALTITUDE OF 600 POINTS! PATROL LEADER IS E.S.S. WASP DESTROYER NO 1! STAND BY FOR FIRING SIGNALS!

WASP

YER RIGHT, BUDDY! OUR PERDICKAMENT IS JEST EXACTLY FIVE TIMES WORSE'N IT WUZ! IF WE COMES OUT O'THIS ALIVE --- IT'S BECAUSE O'PURE LUCK! NOTHIN' ELSE!

MARTIAN CRAFT 80 POINTS DEAD AHEAD! ALL GUNNERS SET RANGE AT 40 CENTO-CYCLES! ATTACK AT MAXIMUM ROCKET POWER!

KEEP MARTIAN SHIP BELOW THIRD STRATO-LEVEL! WE ARE NOT EQUIPPED FOR OUTER-SPACE FLIGHT! THAT IS ALL!

HA! PURRGAW, BACK IN THE STERN, IS SHOWING THOSE EARTH-FOOLS HOW A DISINTEGRATOR SHOULD BE USED! THAT'S ONE LESS TO ANNOY US! ZZZ --- ZZZOOM-MM ---- LOOK AT IT FALL --- HO HO HO HO HO

YEAH! AN' ONE O'THEM JEST 'BOUT TOOK OUR PORT WING OFF! THEY'LL GIT US YET, MISTER WHISKERS!

YOU, THERE! THAT RADIO'S NOT IN BAD SHAPE! I WANT IT FIXED --- AND NOW! IF YOU FAIL --- I'LL THROW YOU OUT THE AIR-LOCK!

WELL --- I --- I'LL TRY IT! I'LL DO MY BEST!

HAH --- WAIT'LL THAT RADIO'S FIXED - AND I CONTACT OUR EMERGENCY DESTROYER --- STANDING-BY UP IN THE TENTH LEVEL!! THEN --- ARRGH! THESE EARTH WASPS WILL SEE SOME REAL ACTION!

PSSST -- BUDDY! SHHH --- HE'S NOT PAYING ANY ATTENTION TO US! LISTEN --- I HAVE AN IDEA ---- BZZZ --- BZZZ.. BZZZ.. ZZZ.. Z'..

I'VE GOT TO TURN AROUND BEFORE HE SEES US WHISPERING, BUDDY --- BUT REMEMBER TO GIVE THE SIGNAL --- I'LL DO THE REST!

SWELL, ALURA --- SWELL! WHEN I DROP THIS WRENCH --- THAT MEANS I'M READY!

King of the Royal Mounted

-:- Registered U. S. Patent Office -:-

By Zane Grey

CALDINI, THE MAD KILLER, LEAVES KID BOUND AND GAGGED IN THE WOODS, HOPING TO THROW KING OFF HIS TRAIail, WHILE HE CARRIES OUT HIS MURDEROUS REVENGE.

....

YOU'LL MAKE BETTER TIME WITHOUT ME! CALDINI'S GOT KID BACK NEAR THE FIRST CLEARING, KING!

I'LL FIND KID! YOU STAY HERE AND KEEP AN EYE ON BABETTE... CALDINI MIGHT DOUBLE BACK!

... IF I CAN ONLY RUB THIS HANDKERCHIEF OFF ON THE ROUGH BARK... GOSH! ... SOMEONE'S COMING... MAYBE..

IN THE WOODS, KID STRUGGLES TO REMOVE THE GAG, AS KING RIDES BY

IT'S KING! HELP! OH, KING!

KID! ARE YOU ALL RIGHT?

YES, KING... BUT HURRY... UNTIE ME... CALDINI'S GONE BACK TO THE CIRCUS!

HE'S STILL DETERMINED TO KILL BABETTE

HANG ON, KID! HE HASN'T MUCH OF A START ON US!

NOW TO GET INTO THAT BARN WITHOUT BEING SEEN AND I'LL WATCH FOR MY CHANCE!

WHILE BACK OF THE CIRCUS GROUNDS...

HERE'S KING NOW AND KID IS WITH HIM!

THANK GOODNESS.. KID IS SAFE... CALDINI MUST HAVE GOTTEN AWAY

-AND HERE COMES BITSY! HE'S ALL EXCITED ABOUT SOMETHING

KING! EVERYBODY! I JUST SAW CALDINI RUN INTO THE BARN BACK OF THE BIG TENT!

THERE'S ENOUGH OF US TO SURROUND THE BARN, KING!

5-28

Copyright 1939, Stephen Slesinger, Inc. King Features Syndicate, Inc. World rights reserved.

CONTINUED

Don Winslow of the NAVY

by LIEUT. COMDR. F.V. MARTINEK U.S.N.R.

I'LL SAY I KNOW THIS STRIP OF COAST, COMMANDER!.. IT USED TO BE A HANG-OUT FOR SMUGGLERS WHEN I WAS IN THE BORDER PATROL...

TONIGHT DR. THORN'S PAYMENT TO THE BLACKMAILER IS DUE. OUR SCENE—A LONELY SPOT MANY MILES SOUTH OF THE CALIFORNIA BORDER.

HM-M... I CAN SEE WHY... PRETTY HARD TO CATCH 'EM IN THIS TWISTING MAZE OF SAND ROADS!!

WELL, HERE'S OUR COVE, SIR... WHERE THAT HARBOR BUOY IS DUE TO COME FLOATING IN TONIGHT...

OKAY, MEN. ALL OUT!

WITH THIS BIG SAND-COLORED TARPAULIN WE'LL HIDE THE CAR AS BEST WE CAN---

THERE—FROM A LITTLE WAY OFF IT LOOKS LIKE JUST ANOTHER DUNE..

AND NOW WE'LL HIDE UNDER ANOTHER TARP...

GETTING DARK, NOW...

I HOPE WE CAN SEE THOSE CROOKS WHEN THEY ARRIVE!

YEAH— WE'LL NEVER HEAR 'EM ABOVE THIS SURF...

MEANWHILE, ABOUT TWELVE MILES UP THE COAST—

WE'RE DOING OKAY, BOYS... WE'LL REACH THAT COVE JUST ABOUT RIGHT--- TWO HOURS AFTER SUNDOWN..

U.S. ENGINEER DEPARTMENT

CONTINUED NEXT WEEK

WINSLOWGRAMS NO. 171

WHEN OUR PRESIDENT GOES TO SEA

FROM THE MOMENT A U. S. PRESIDENT STEPS ABOARD ONE OF OUR WARSHIPS TO THE INSTANT OF HIS DEPARTURE, HIS OWN COLORS ARE FLOWN FROM THE VESSEL'S MAINMAST.....

THE PRESIDENT'S FLAG

5-28

LI'L ABNER Laugh with Him Daily in the POST-DISPATCH

SAVE THIS STAMP

JUNGLE JIM

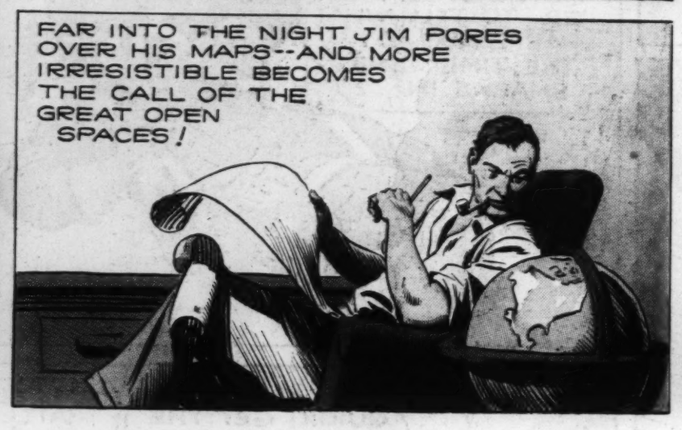
BY ALEX RAYMOND

SAVE THIS STAMP
Registered U. S. Patent Office





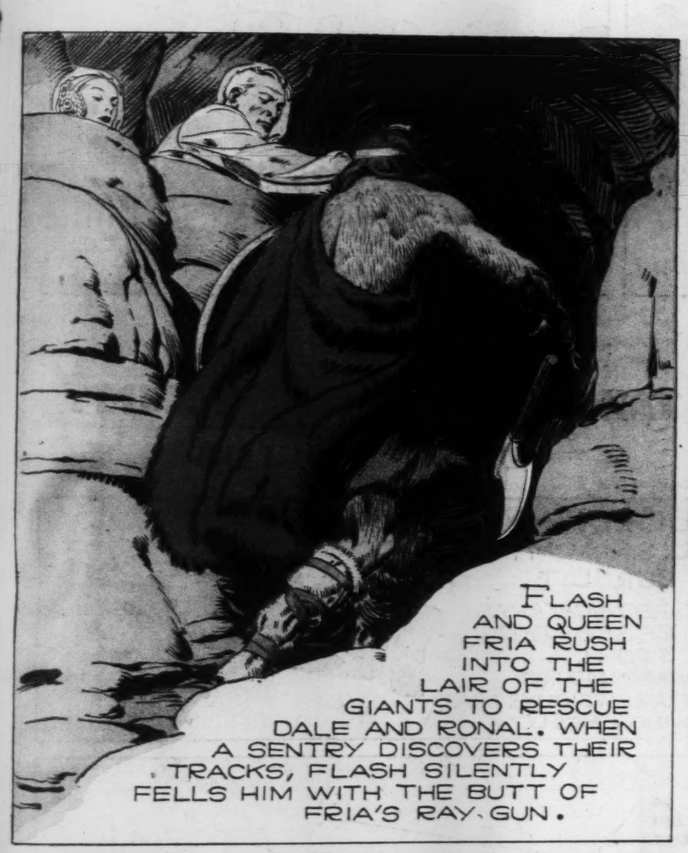


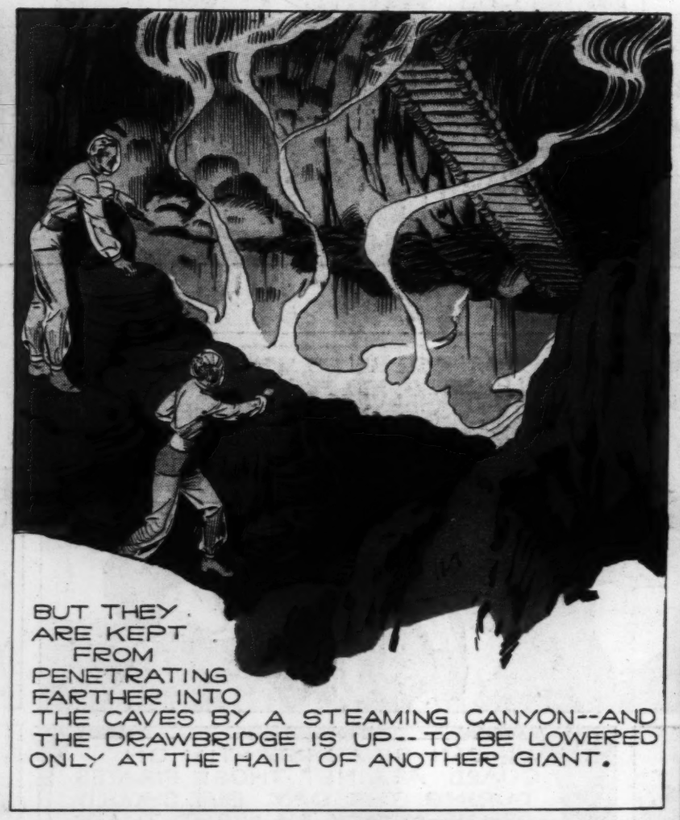




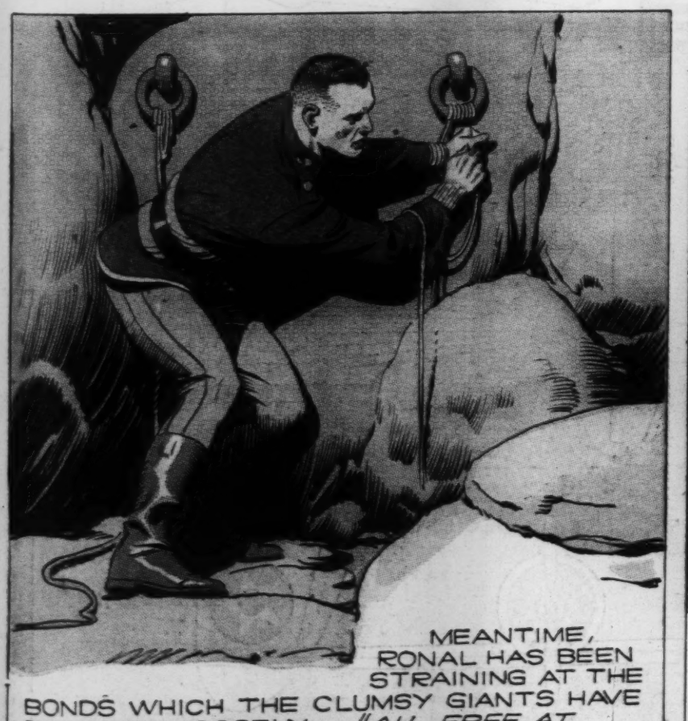
Flash Gordon

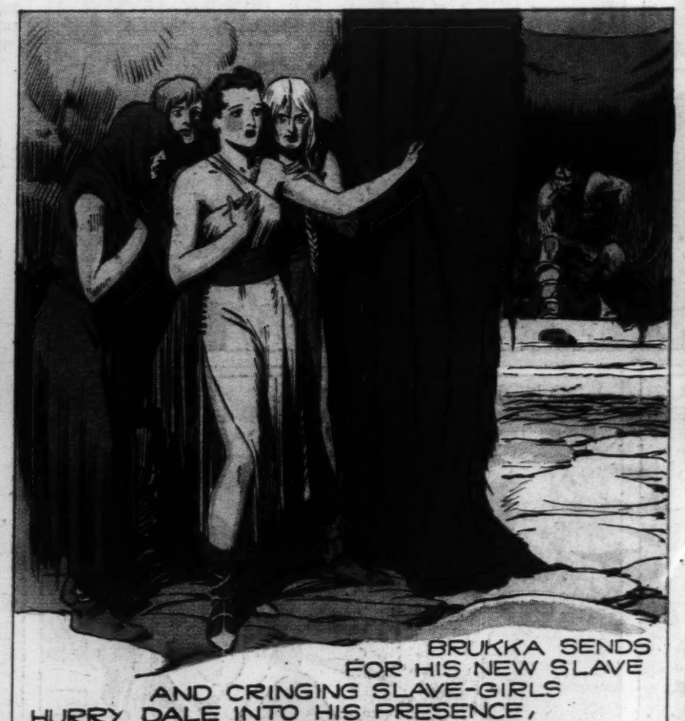
Registered U. S. Patent Office











Copr. 1939, King Features Syndicate, Inc., World rights reserved.

A DOZEN COMICS
daily in the
POST-DISPATCH

TAILSPIN TOMMY

by HAL FORREST

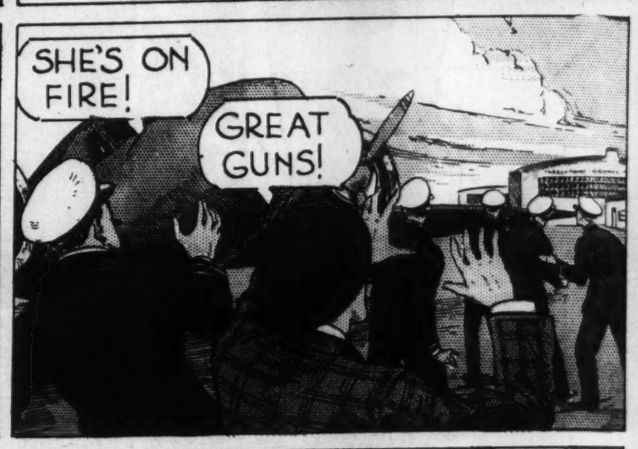
A NEW, FAST MYSTERY PLANE, THE SILVER HAWK-T.P. 32, HAS BEEN DESIGNED BY THREE-POINT ENGINEERS FOR MILITARY USE. PAUL SMITH, PRESIDENT OF THREE-POINT AIRWAYS, HAD HOPED THAT TOMMY MIGHT TEST-HOP THE NEW SHIP, BUT THE FAMOUS FLYER HAS MYSTERIOUSLY DISAPPEARED, AND PAUL IS UNAWARE THAT HIS ACE PILOT IS NOW A CAPTIVE IN THE HANDS OF FOREIGN SPIES. MEANWHILE, THE NAVAL ACCEPTANCE COMMITTEE HAS INSISTED ON AN IMMEDIATE TEST HOP AND BILL BAXTON, AN UNSCRUPULOUS FLYER, HAS BEEN ENGAGED TO PUT THE CRAFT INTO ITS TERMINAL VELOCITY DIVES!















FOUR ACES

WITH THE RIFLES WHICH HE SALVAGED FROM THE WRECK OF THE OSPREY, MAURIE HAS ERECTED AN INGENIOUS SYSTEM OF DEFENSE AGAINST THE RETURN OF THE ORIENTAL PIRATES TO THE LITTLE ISLAND..





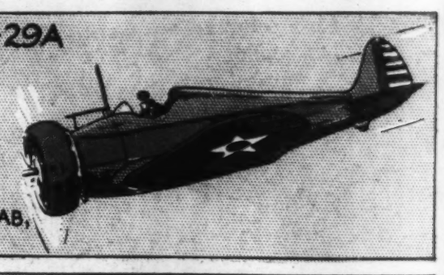


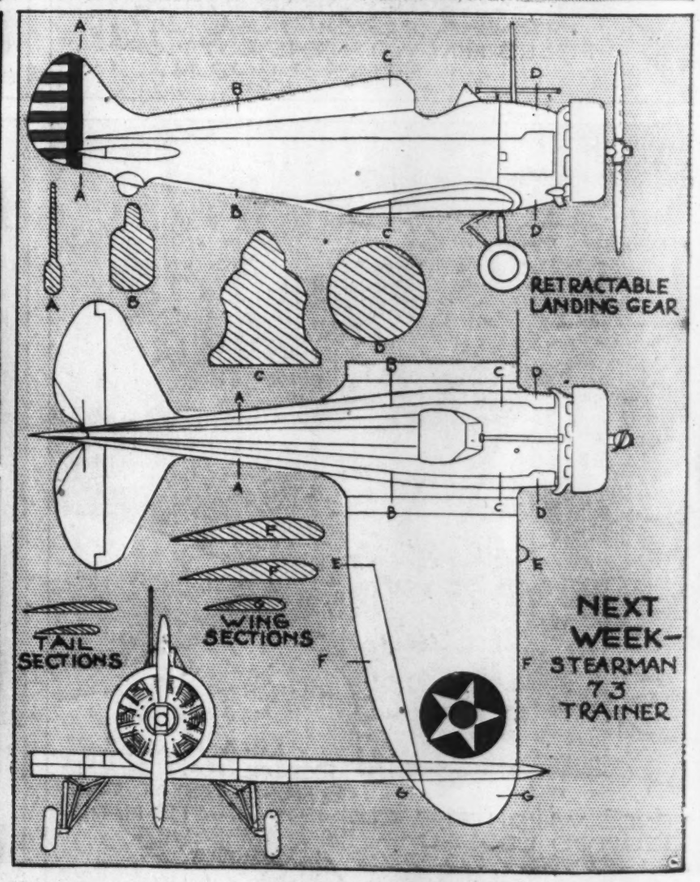




TAILSPIN TOMMY FLYING CLUB

BOEING-YP-29A
U.S. ARMY PURSUIT
SPECIFICATIONS RESTRICTED
550 H.P. WASP MOTOR
FUSELAGE OLIVE DRAB, WING YELLOW





Your Favorite Comics Appear Daily in the
POST-DISPATCH

JANE

by Monte Barrett





NED BRANT

By BO ZUPPK

DRAWN BY B. W. DEPEW





JANE ARDEN

Reg U S Patent Office

by Monte Barrett and [illegible] E. Ross

5-28

COUNT MAN WAS ONLY STUNNED WHEN HIS POLO PONY FELL, BUT JANE RAN TO HIM, THINKING HE HAD BEEN BADLY HURT—

ARE YOU SURE YOU AREN'T HURT?

IF I LOOK DAZED, MY DEAR, IT'S ONLY BECAUSE OF YOU— MY BONES ARE ALL RIGHT, BUT MY HEART IS ACTING QUEERLY!

HEAVENS! I DIDN'T REALIZE HOW IT MUST HAVE LOOKED— RUNNING OUT HERE ON THE FIELD THIS WAY—

THINK NOTHING OF IT—MY WIFE DOES THE SAME THING, WHEN I GET A BAD SPILL

THAT'S AN IDEA—

THE GAME WILL SOON BE OVER—THEN WE CAN CONSIDER THAT IDEA!

MARRY ME AND IT WILL BE ALL RIGHT—

DO BE CAREFUL!

I'VE GOT TO MAKE THIS GOAL—

FOR THE RICHEST GIRL IN THE WORLD!

ANOTHER GOAL FOR IVAN—I NEVER SAW SUCH A PLAYER!

NICE GOING, IVAN—A GREAT GAME!

YES, AND NICE GOING WITH THE LADIES, TOO—WHO'S THE GIRL?

DON'T YOU KNOW HER?

THAT'S ODD—GRACE KENNING IS THE RICHEST GIRL IN THE WORLD AND LARRY DOESN'T KNOW HER—

I GUESS SHE KEEPS HER IDENTITY SECRET BY POSING AS JANE ARDEN MOST OF THE TIME!

Copyright, [illegible] and Tribune Syndicate, Great Britain Rights Reserved.

NED BRANT

By BOB ZUPPKE

DRAWN BY B. W. DEPEW

5-28

ALL RIGHT, GANG—LET'S BREAK UP THIS SCORELESS GAME RIGHT HERE!

HERE'S YOUR FAVORITE CLUB, NED—START SOMETHING—LAST OF THE NINTH, YOU KNOW

BALL FOUR—TAKE YOUR BASE!

NEVER MIND THAT, PITCHER—THAT'S THE ONLY WAY THESE GUYS CAN GET TO FIRST!

ONLY THE CARTER PLAYERS KNOW THAT WHEN COACH BRANT ADJUSTS HIS TIE, IT MEANS THEY MUST ATTEMPT TO STEAL THE NEXT BASE ON THE FIRST PITCH—

Copyright, 1939, Register and Tribune Syndicate, Great Britain Rights Reserved.

BE ON THE BAG, SECOND SACKER!

BOY, THIS IS GOING TO BE CLOSE!

SAFE!

CALL TIME, UMPS—I'LL SEE IF I CAN BORROW YOU A PAIR OF GLASSES!

FAIR BALL!

ON YOUR HORSE, NED—CROSS THIS PLATTER!

OVER MY MANGLED BODY, HE WILL!

THE CALUMET CENTERFIELDER GOES RACING BACK FOR THE SIZZLING DRIVE, DIVES TO SPEAR IT BEFORE IT TOUCHES THE GROUND—

OF ALL THE LUCKY CATCHES!!

GO OUT THERE AND HOLD 'EM AGAIN, MEN!

WHAT'S THAT CALUMET OUTFIELDER TRYING TO SAY, COACH?

LET'S FIND OUT—HE'S TELLING THE UMPIRE ABOUT IT NOW

I DROPPED THE BALL WHEN I FELL!

IN THAT CASE, I'LL AWARD THE GAME TO CARTER, 1 TO 0—NED BRANT WOULD HAVE SCORED EASILY ON THE HIT

DON'T KNOW WHO YOU ARE, SON, BUT YOU'RE A TRUE SPORTSMAN!

I LIKE TO WIN BALL GAMES, COACH BRANT, BUT NOT BY PRETENDING I CAUGHT A BALL I DROPPED

Hal Forrest

TOMMY CLUB

RETRACTABLE LANDING GEAR

NEXT WEEK— STEARMAN 73 TRAINER

ON TODAY'S EDITOR

Twins of Greed: *Editorial.*
Gov. Stark's Appeal: *Edito*
A Thought for Decoration D

VOL. 91. NO. 266.

PLANE SIGHTED OVER ENGLAND, THOUGHT TO BE BABY CLIPPER

Ship Circles Coast Guard Station at Saint Bees, Gets Ground Signal and Proceeds South Along Coast.

SEEN EARLIER OVER IRELAND, SCOTLAND

Craft Believed to Be That of Thomas H. Smith, Who Left Old Orchard Beach, Me., on Atlantic Flight.

LONDON, May 29 (AP).—The British Press Association reported tonight that a plane believed to be Thomas H. Smith's "Baby Clipper" was sighted off Saint Bees in Cumberland County, Northern England, about 5:30 p. m. (11:30 St. Louis time.)

The plane circled over the coast guard station where it was given a ground signal and made off south, keeping to the coast line.

Saint Bees is in a direct line from Western Scotland, where a previous report said a plane like Smith's was seen.

The plane, flying high, was seen over Wigtown-shire, on the western tip of Scotland, at 4:15 p. m. (10:15 a. m. St. Louis time.) It was about three miles inland, was headed for England and came from the direction of Ireland.

Nearly two hours earlier a high-flying airplane was seen passing over Londonderry, Northern Ireland, in the direction of England.

It was seen by hundreds who had been scanning clear skies for Smith's 670-pound, one-motor plane with which he left Old Orchard Beach, Me., yesterday and was expected to rea the Irish coast about 4 p. m. (13 a. m. St. Louis time) today.

Flyer Took Off Yesterday Morning From Old Orchard Beach, Me.

OLD ORCHARD BEACH, Me., May 29 (AP).—Thomas H. Smith, 24-year-old flyer, took off in a four-cylinder plane from Old Orchard's hard-packed sands yesterday in an unsanctioned experimental flight to Europe.

Smith, who is from Los Angeles, began his flight at 12:47 St. Louis time yesterday and associates said he expected to sight Slyne Head, Ireland, nearly 2600 miles away, at 11 a. m today (10 a. m. St. Louis time). Where he hoped to land was not announced.

His plane, the Baby Clipper, a 670-pound Aeronca monoplane with a 65-horsepower motor, carried 160 gallons of gasoline, which Smith estimated would carry him 3600 miles in from 32 to 40 hours, barring bad weather. His plane's cruising speed is 100 miles an hour.

Fog and Rain Along Route.

Fog and rain clamped a low ceiling over the first third of his route. No word came of the tiny ship's passage over Newfoundland. At Saint John, N. S., airport officials heard a plane they thought might be Smith's.

Smith, a former transport pilot had equipment for blind flying, necessary, but no radio. His only means of communication consisted of three canvas message bags he hoped to drop to ships at sea.

Mr. and Mrs. Harvey Smith expressed themselves as "amazed" when news of their son's solo take-off reached them at Clarksburg, W. Va. "We had no advance notice. We said the father, a lawyer. Neither did the Civil Aeronautics Authority officials said a permission to the flight. Smith said was to demonstrate the practicability of long-distance flying by light planes. Associates estimated Smith's fuel cost at less than $30.

Charles Deland, Cincinnati, one of the associates who helped Smith prepare secretly near here for the flight, said weather reports indicated good conditions over much of the 'Great Circle' course Smith was to follow.

Most reports of the many airmen who have set out on that trail were hot much larger than Smith's.

50 Well-Wishers at Takeoff.

With the first light of dawn breaking over the tide-hardened sands, Smith lifted his plane into the Atlantic mists yesterday while flares and flashlights of news photographers lighted his path and

Continued on Page 2, Column 3

MANDRAKE THE MAGICIAN

BY LEE FALK & PHIL DAVIS

FOR THOSE WHO CAME IN LATE:

THE STORY THUS FAR OF MANDRAKE'S SEARCH FOR THE LEGENDARY CITY OF GOLD, SAID TO BE NEAR THE AMAZON HEADWATERS.

DR. COLE ASKS MANDRAKE TO HELP HIM FIND THE CITY OF GOLD. AS THEY LEAVE, THEY ARE ATTACKED BY A GANG OF GUNMEN, WHO HAVE LEARNED OF THE SEARCH. BY A TRICK OF MANDRAKE'S, THEY ESCAPE FROM THE GANG--

IN A REMOTE AMAZON VILLAGE, MANDRAKE FINDS A GOLD VASE. THE NATIVE KING SAYS HE GOT IT FROM THE CLIFF-DWELLERS DURING A RAID. MEANWHILE, THE GANG HAS FOLLOWED AND CATCH MANDRAKE HERE. BUT AGAIN, HE ESCAPES....

AT THE CLIFF-DWELLERS, THEY FIND MANY GOLD OBJECTS. THEY ARE TOLD THAT THE GOLD RAINED FROM THE SKY, ALONG WITH ROCKS AND ASHES DURING A MYSTERIOUS STORM...

WHERE DO WE GO FROM HERE?

HOME, I GUESS, BECAUSE THE SEARCH IS OVER.

YES, BECAUSE OF THAT RIDICULOUS STORY ABOUT THE GOLD RAINING FROM THE SKY. OBVIOUSLY, NO ONE REMEMBERS WHERE THE GOLD REALLY CAME FROM.

OH, DEAR-- NOW WE'LL NEVER FIND THE CITY OF GOLD.

BUCK UP, BABS. THE SEARCH WAS FUN WHILE IT LASTED.

SO, IN LOW SPIRITS, MANDRAKE AND PARTY LEAVE THE CLIFF-DWELLERS.

LOOK! THERE'S THEIR PLANE AT LAST!

TRIED TO GET AWAY FROM US! A DOSE OF THIS MACHINE-GUN MEDICINE WILL BRING THEM DOWN!

THE GANGSTERS, HOPING TO LEARN THE SECRET OF THE GOLD CITY, HAVE FOLLOWED! CONTINUED-

Mike Manley

Copr. 1939, King Features Syndicate, Inc., World rights reserved.

5-28

BRICK BRADFORD

BY WILLIAM RITT & CLARENCE GRAY

AVAST THERE, LADS! THIS BE DAN'L DARBY WHO SAILED WI' BLOODSTONE. REST IS SOUL!

BRICK, DISGUISED AS A PIRATE, ENTERS A BUCCANEERS' HANGOUT, SEEKING CAPTAIN TOPHET

DARBY, EH? BLESS ME, SO IT BE—AND 'OW 'BOUT THAT TEN QUID YE BORROWED OFFEN ME SIX MONTHS GONE?

I DON'T KNOW WHAT YOU'RE TALKING ABOUT!

ERE, LADS—NO FISTS! FIGHT LIKE GENTLEMEN—CUTLASSES AND NO QUARTER

STILL SHAKEN AND DAZED BY THE BLOW, BRICK SPRINGS INTO THE UNEQUAL FIGHT—

BRICK'S SKILFUL OPPONENT QUICKLY WRESTS HIS WEAPON FROM HIM

THE NATIVES 'AVE RISEN! FIRED THE SHIPS AND ARE HEADIN' THIS WAY!

5-27

NEXT WEEK - BESIEGED